

OPERATOR: **Extraction Oil & Gas**
WELL NAME: **MT Fed Glenfair 8W-20-19**
FIELD NAME: DJ Basin - Wattenberg
DRILLING RIG: Patterson 340
API #: 05-123-42186

LAT/LONG: 40.41776, -104.67166
SURFACE HOLE: NENW S9-T5N-R65W, 1116' FNL, 1755' FWL
BOTTOM HOLE: S7-T5N-R65W, 1488' FSL, 460' FWL



Earth Science Agency, LLC

COUNTY: Weld
STATE: Colorado
GROUND ELEVATION: 4636'
KELLY BUSHING: 4661'
DRILLING FLUID: OBM
TVD VS. MD: 6790' / 17515'
SPUD DATE: May 6, 2019
TD DATE: May 9, 2019

DEPTHS LOGGED: 6000' - 17515'
DATES LOGGED: May 6, 2019 - May 9, 2019
GEOLOGISTS: Curtis Magnino, Dan Jacobs
SCALE: 5" = 100'

LEGEND

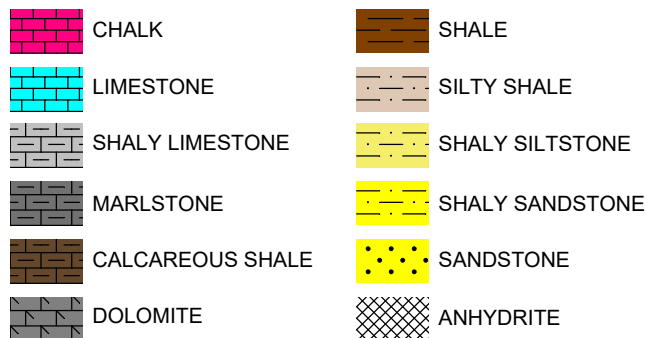

FORMATION CONNECTION MIDNIGHT NEW BIT GAS SHOW FAULT

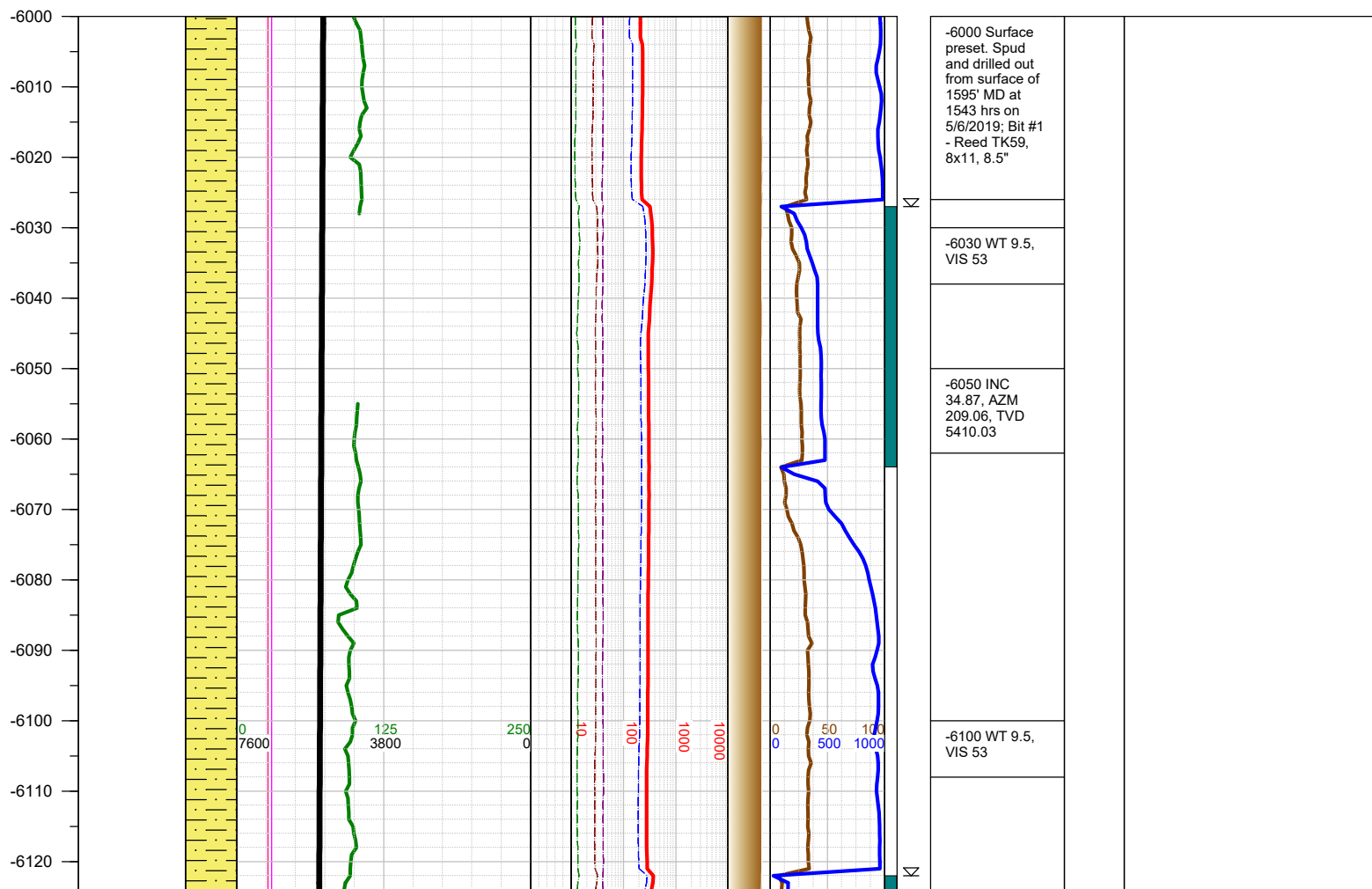
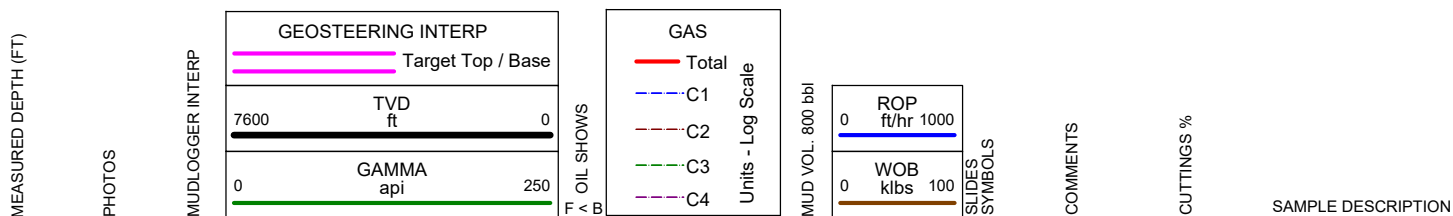

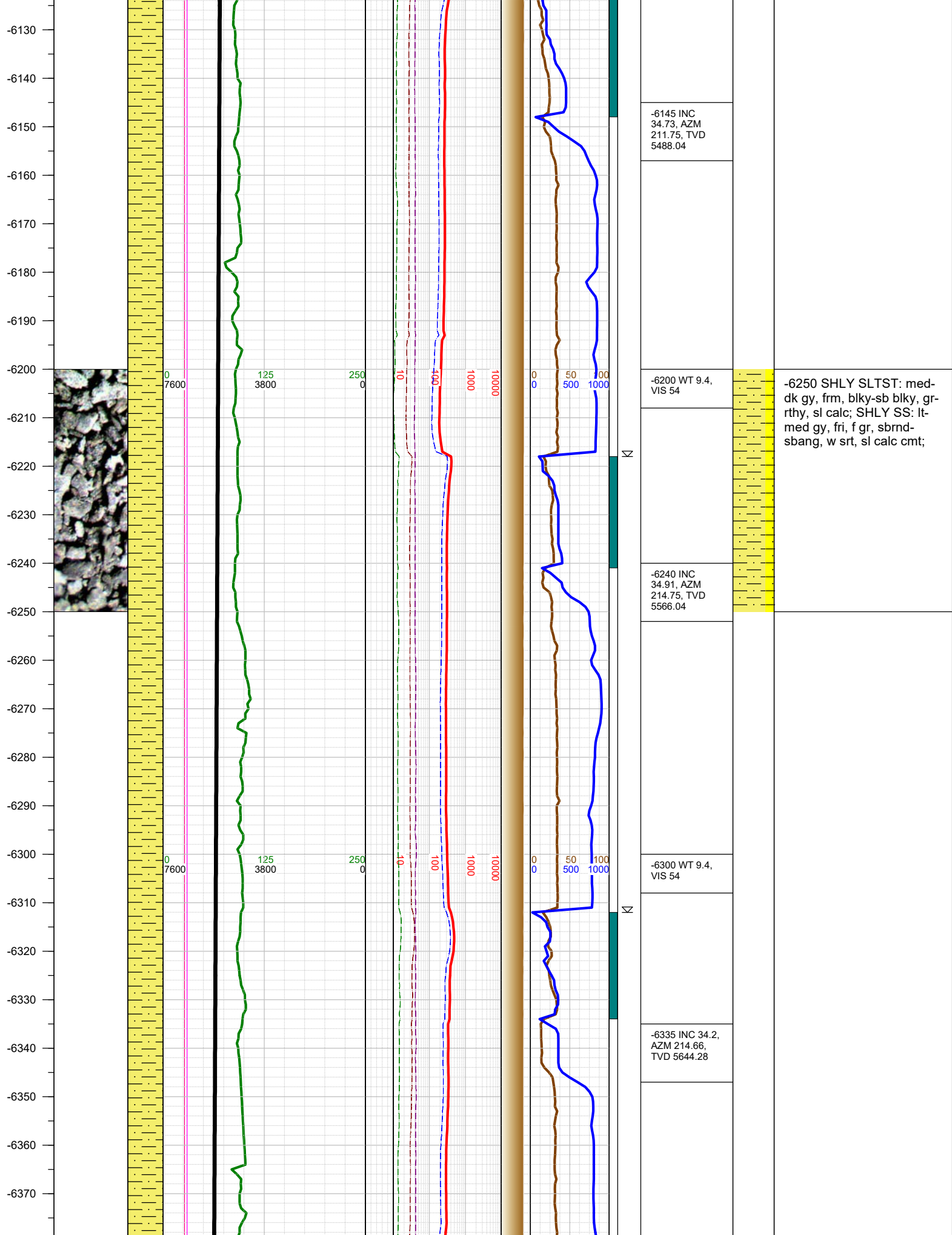

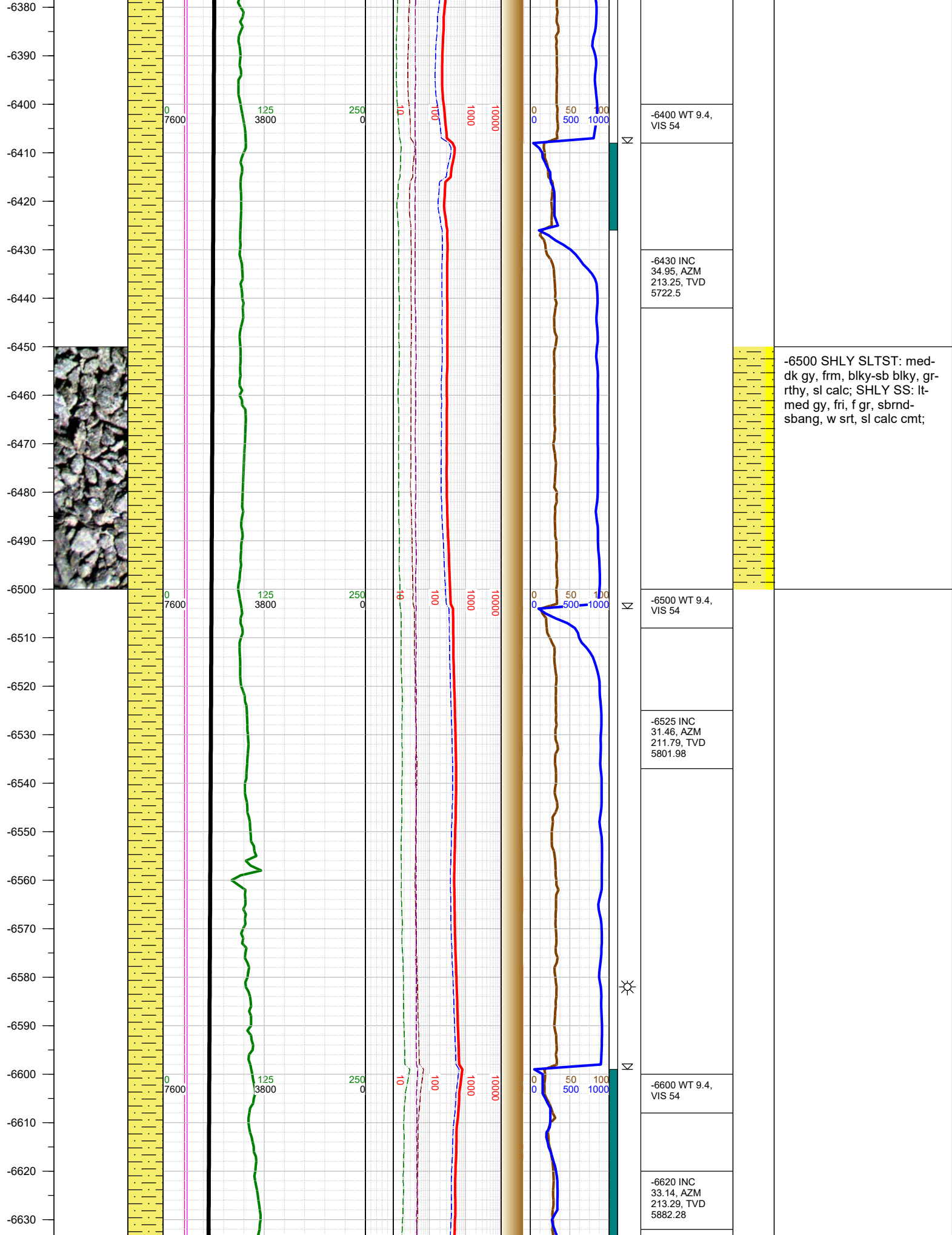

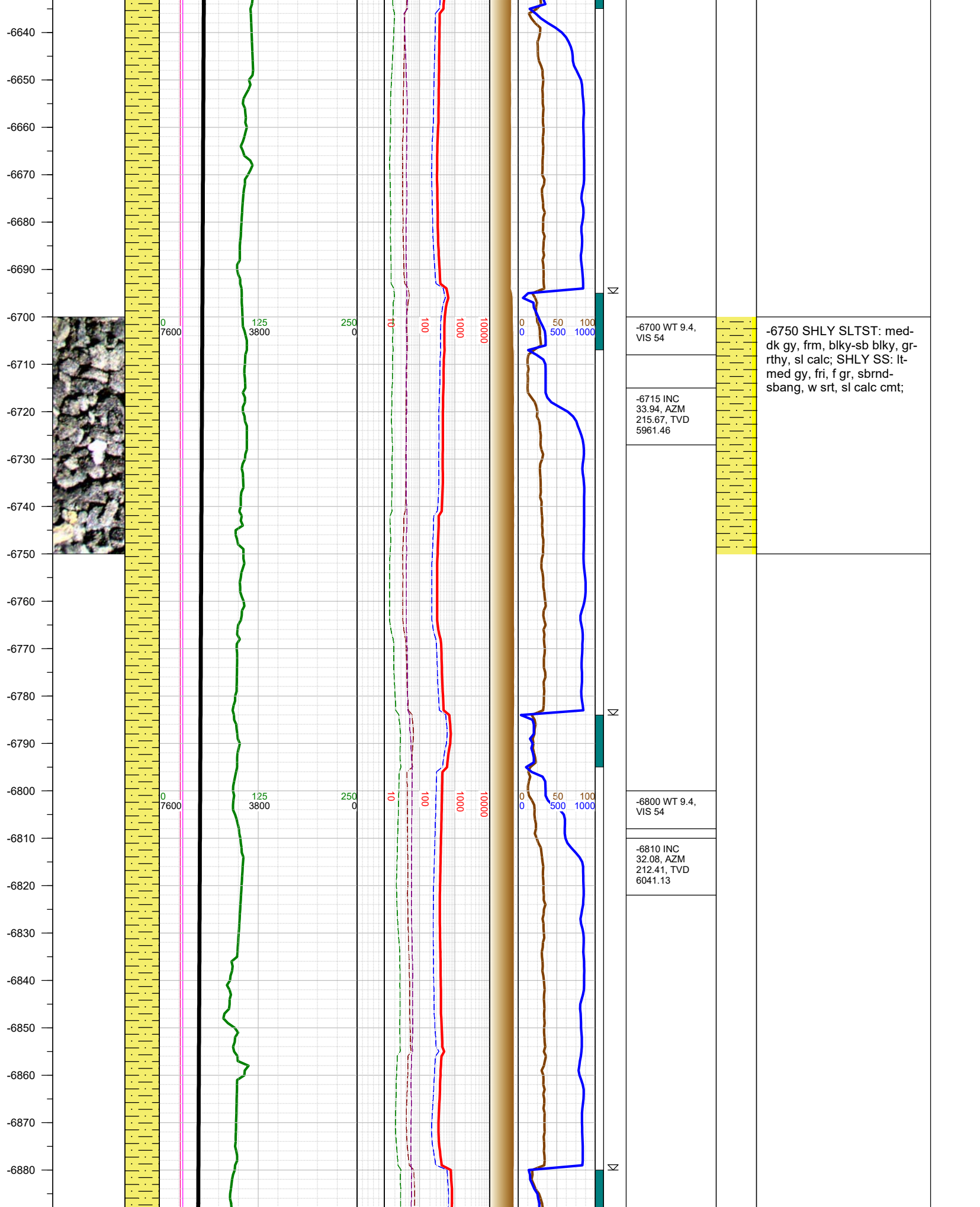

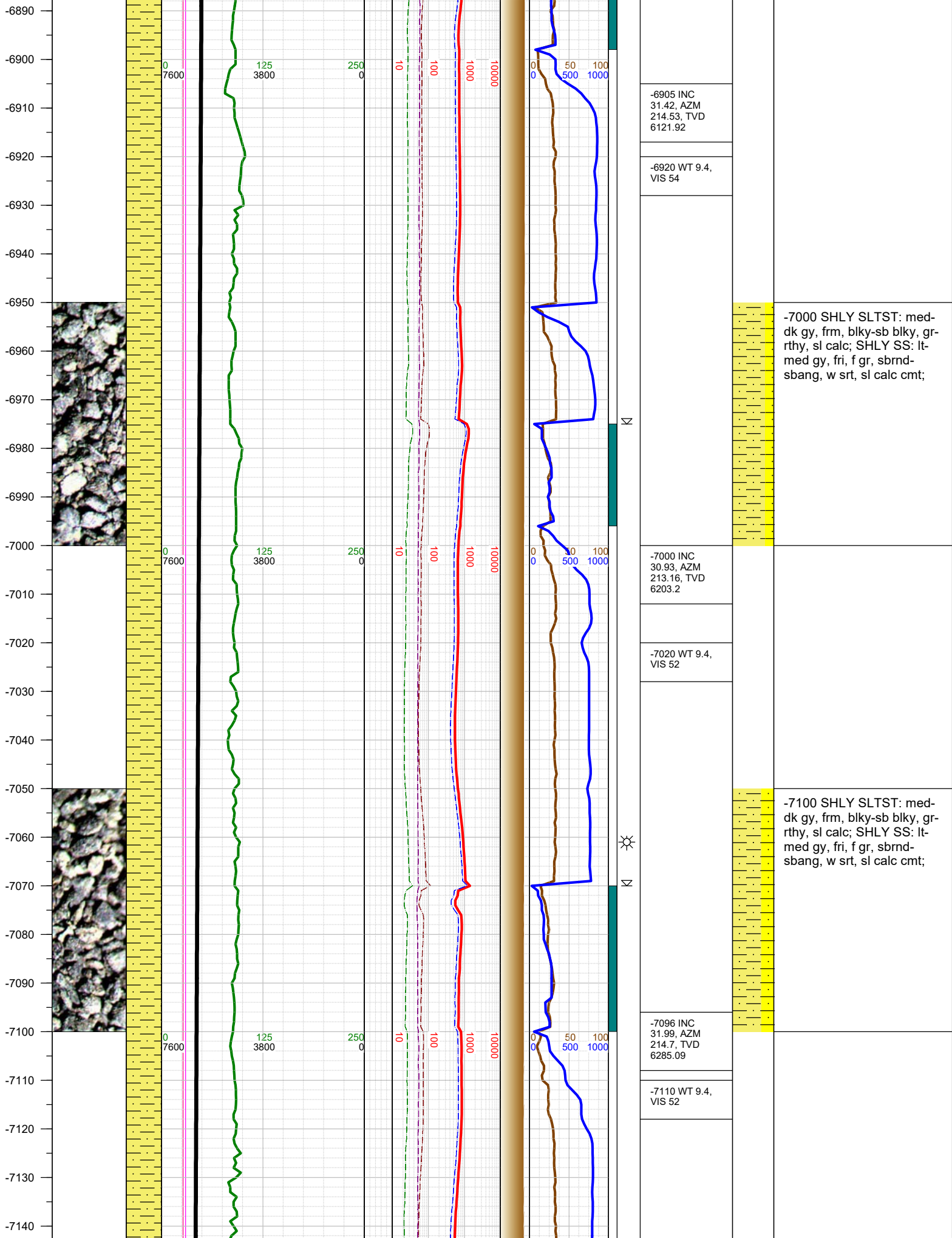

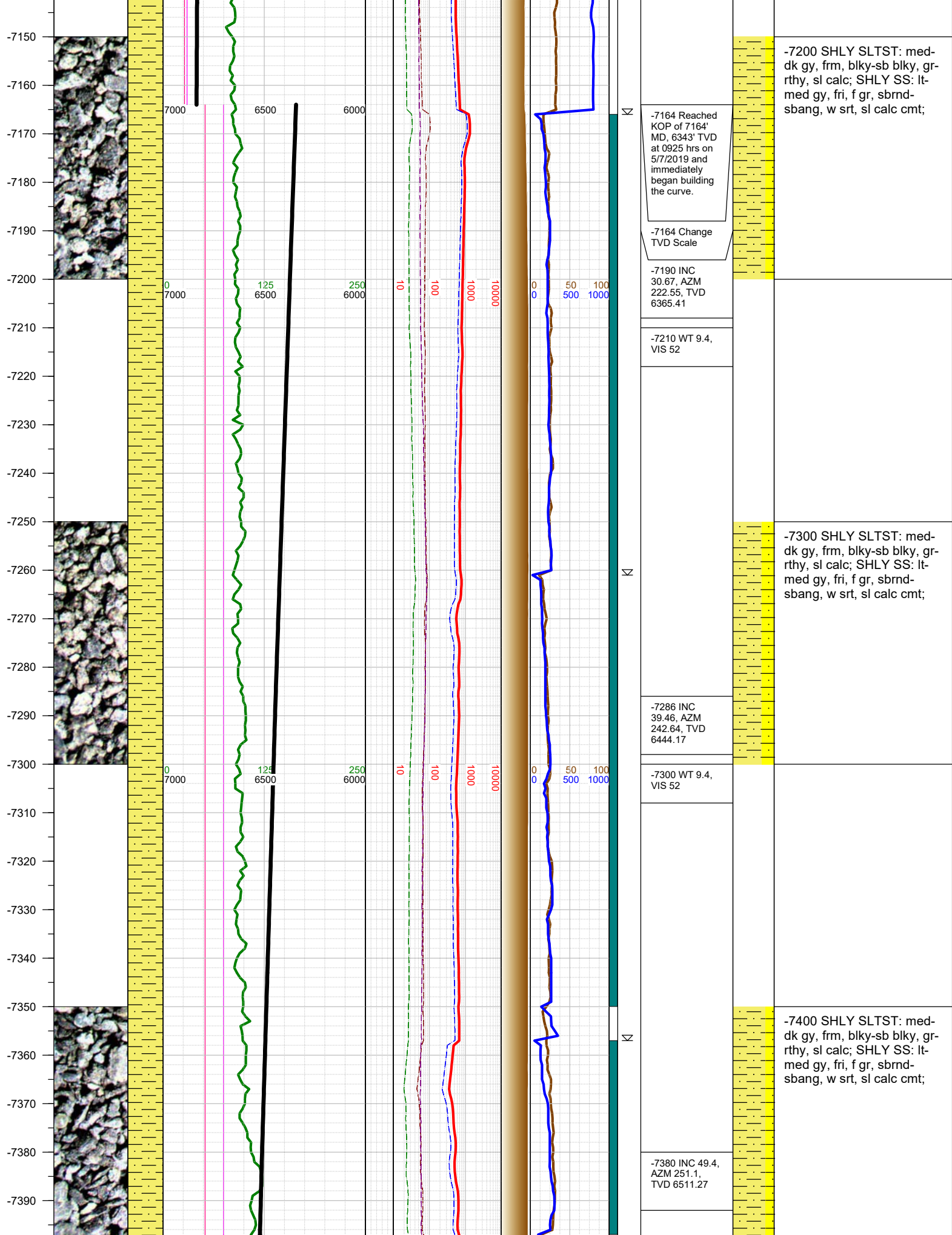

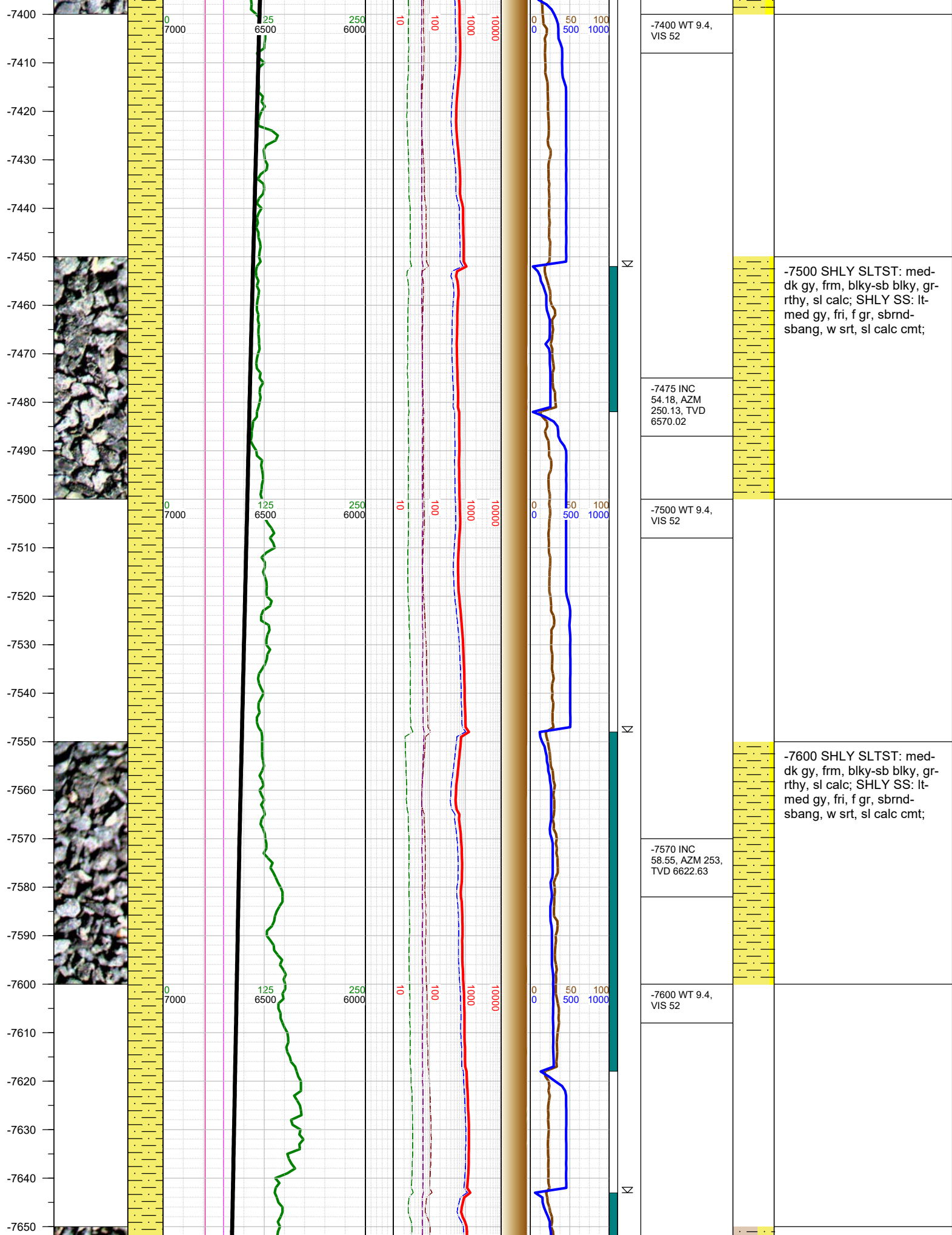

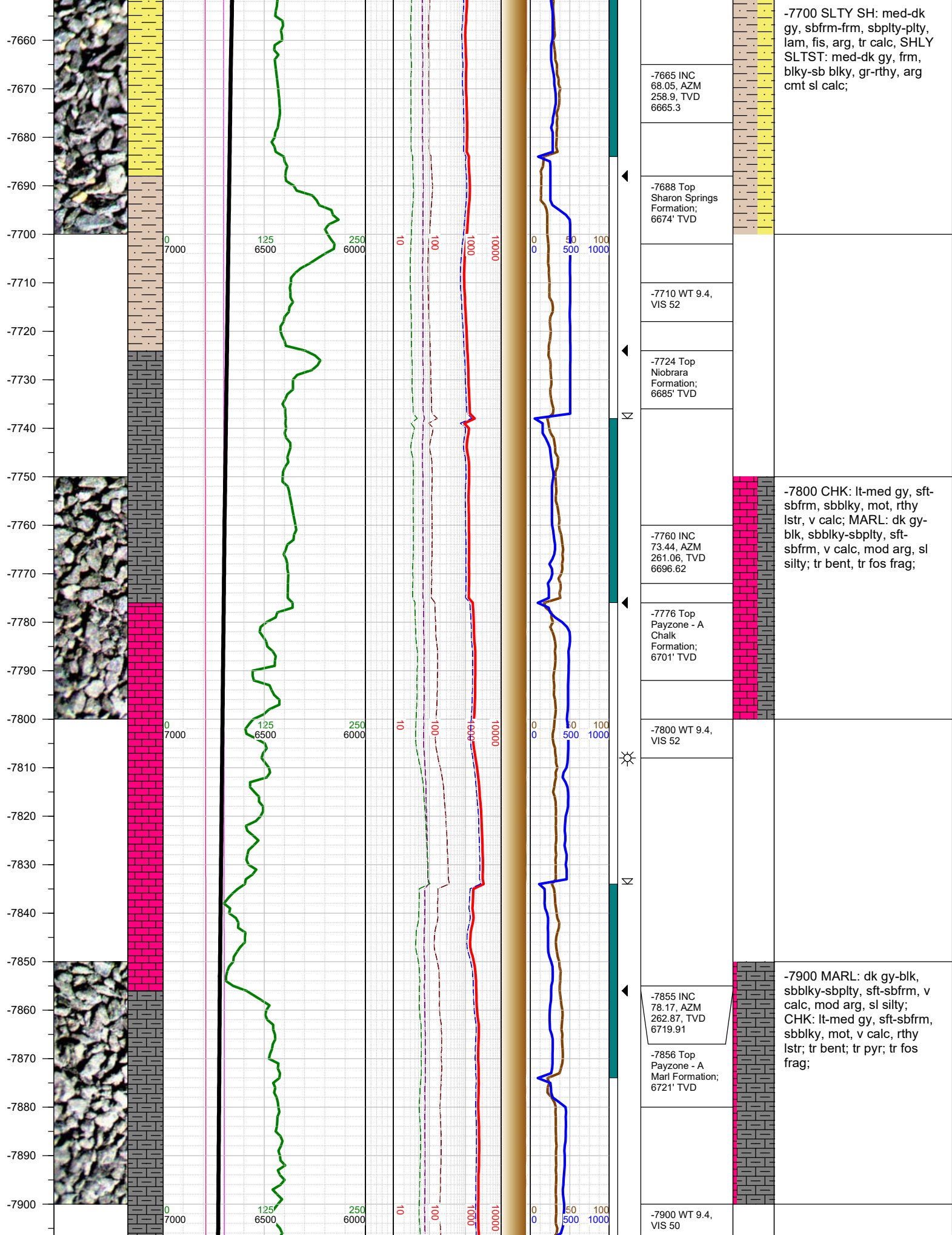

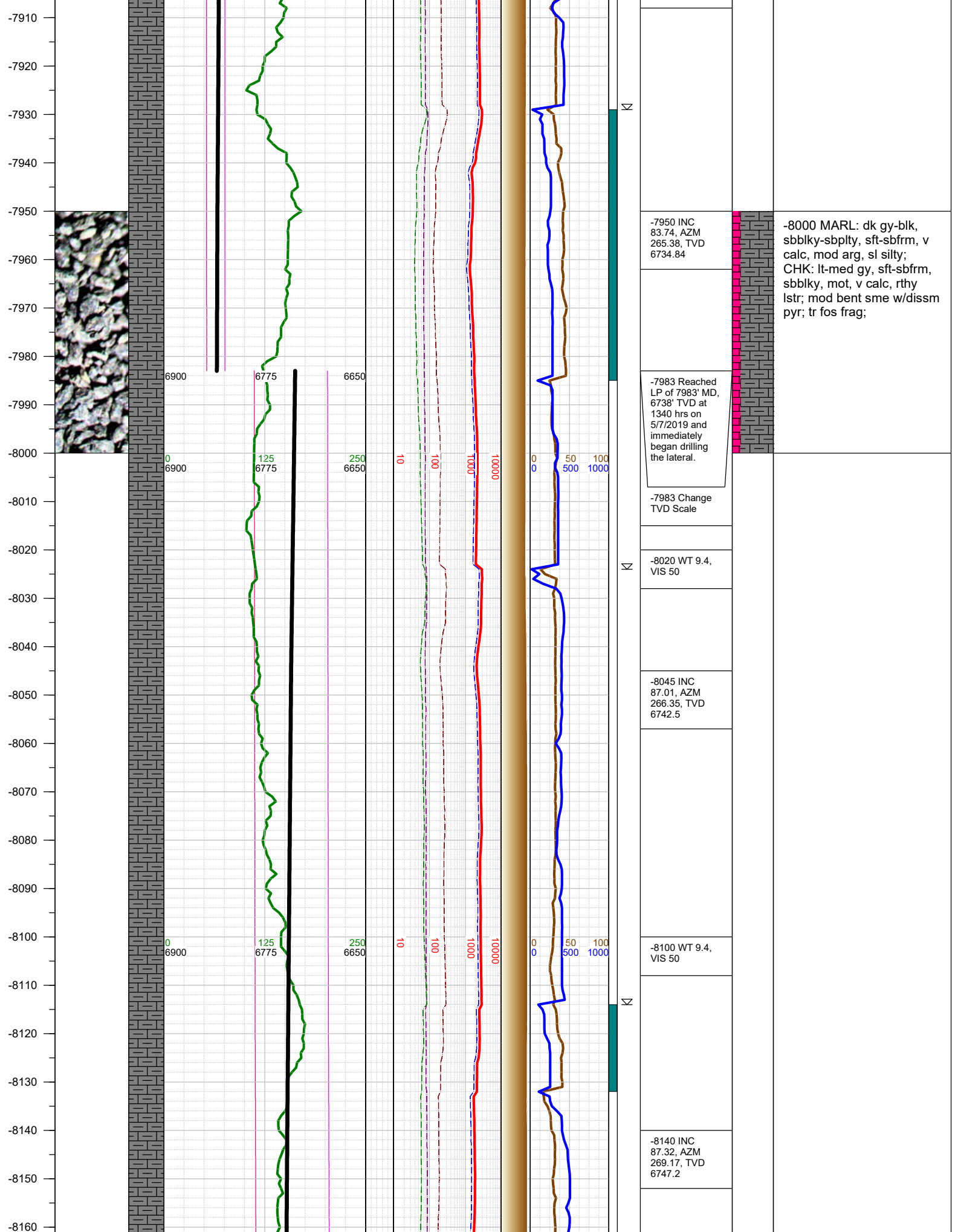

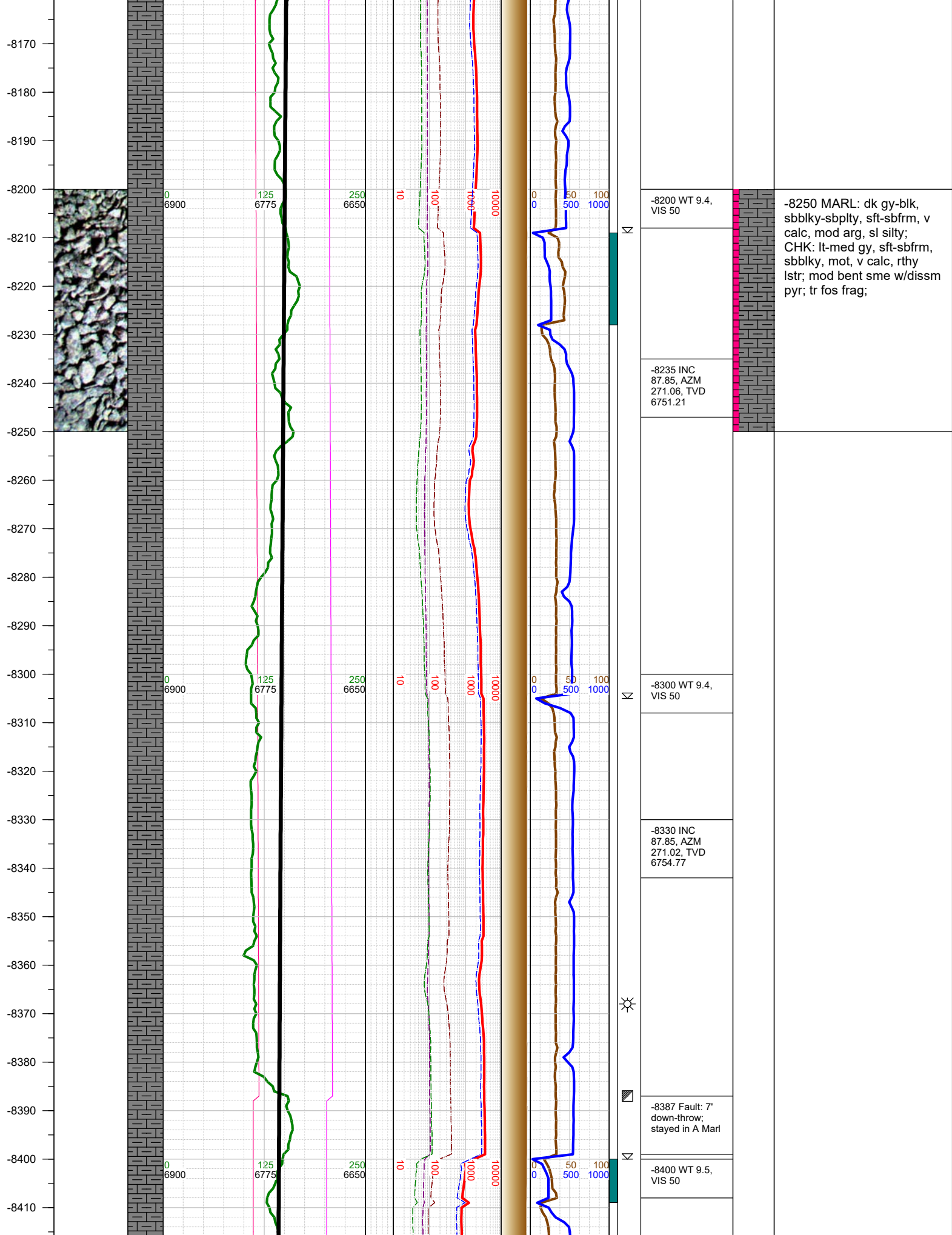

-8420
-8430
-8440
-8450
-8460
-8470
-8480
-8490
-8500
-8510
-8520
-8530
-8540
-8550
-8560
-8570
-8580
-8590
-8600
-8610
-8620
-8630
-8640
-8650
-8660
-8670

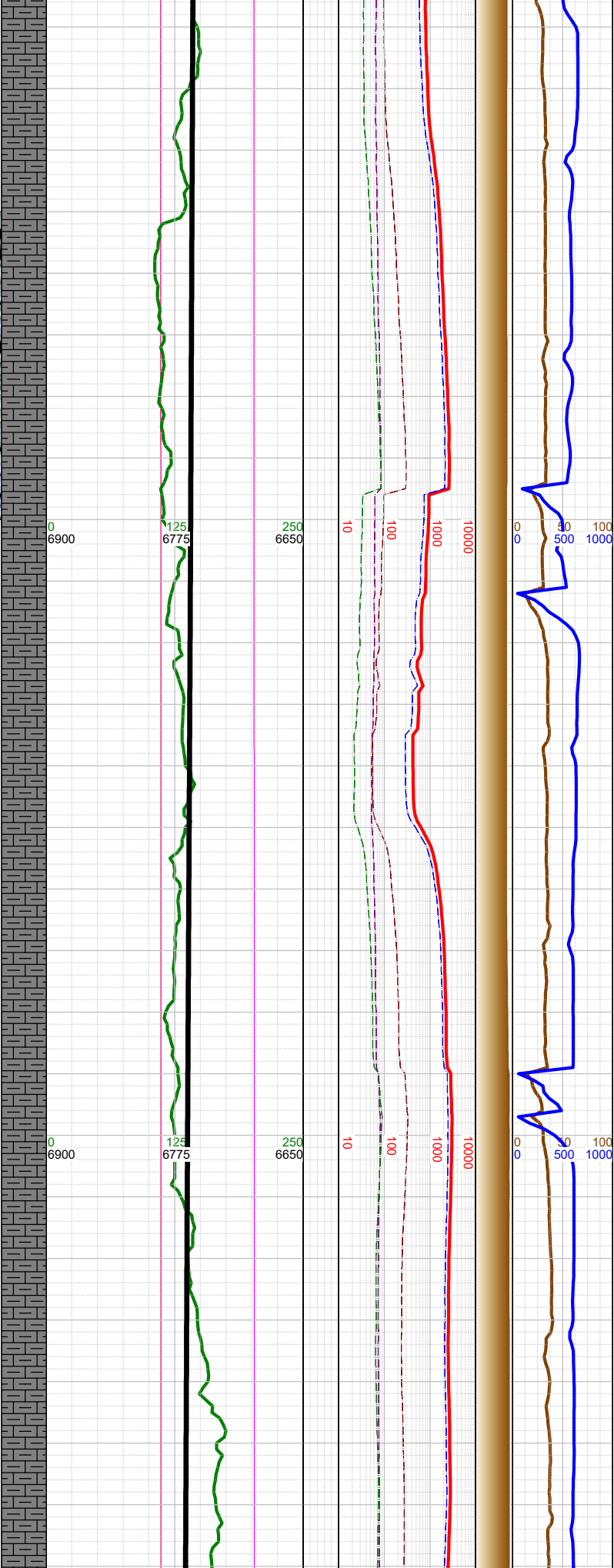
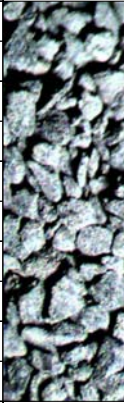

☀
N

-8425 INC 88.64, AZM 270.71, TVD 6757.68	
-8500 WT 9.5, VIS 47	
-8520 INC 88.42, AZM 270.58, TVD 6760.12	
-8600 WT 9.5, VIS 47	
-8615 INC 88.03, AZM 270.32, TVD 6763.06	

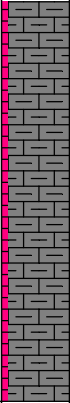

-8500 MARL: dk gy-blk,
sbbkly-sbpity, sft-sbfrm, v
calc, mod arg, sl silty;
CHK: lt-med gy, sft-sbfrm,
sbbkly, mot, v calc, rthy
lstr; tr bent; tr pyr; tr fos
frag;

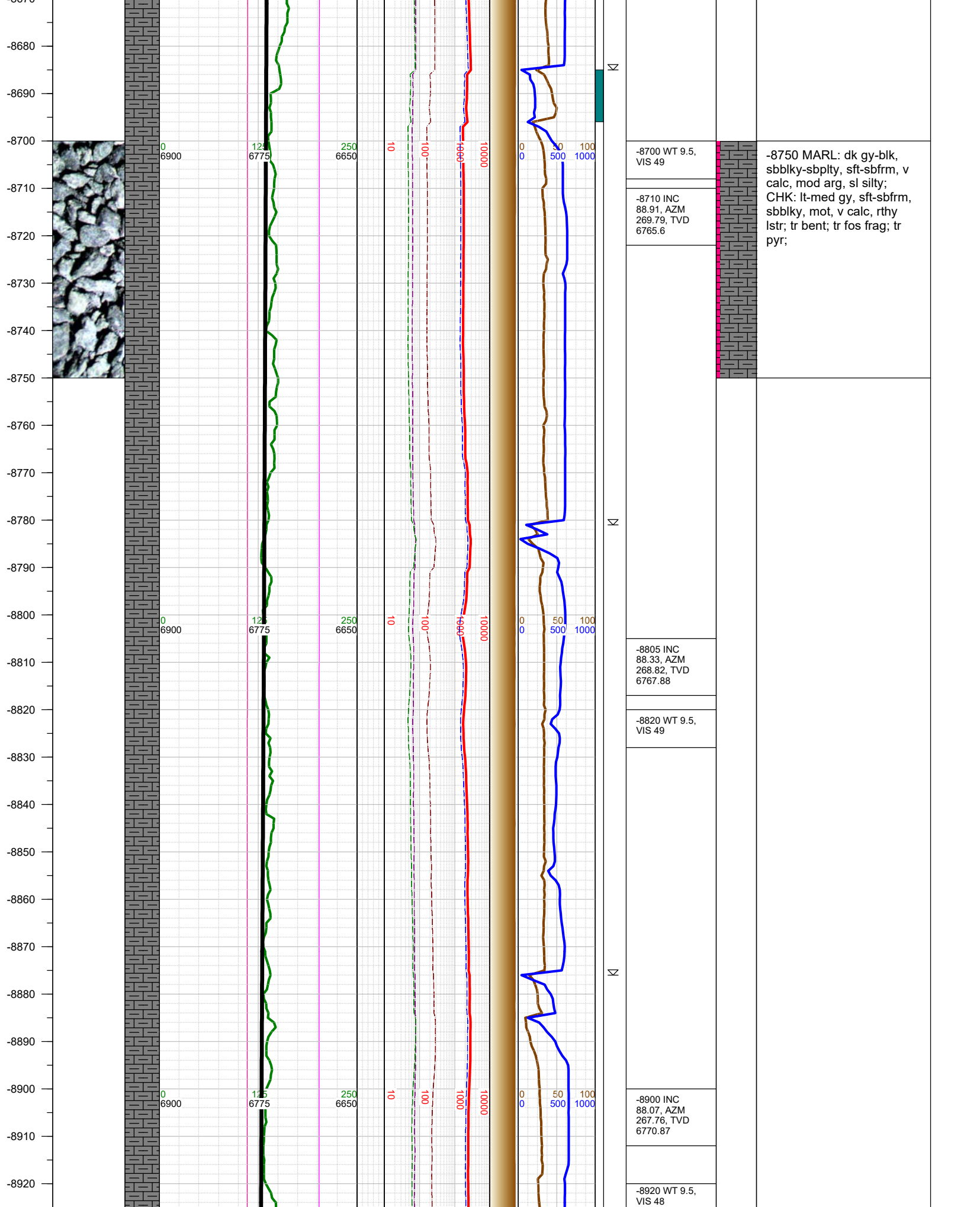

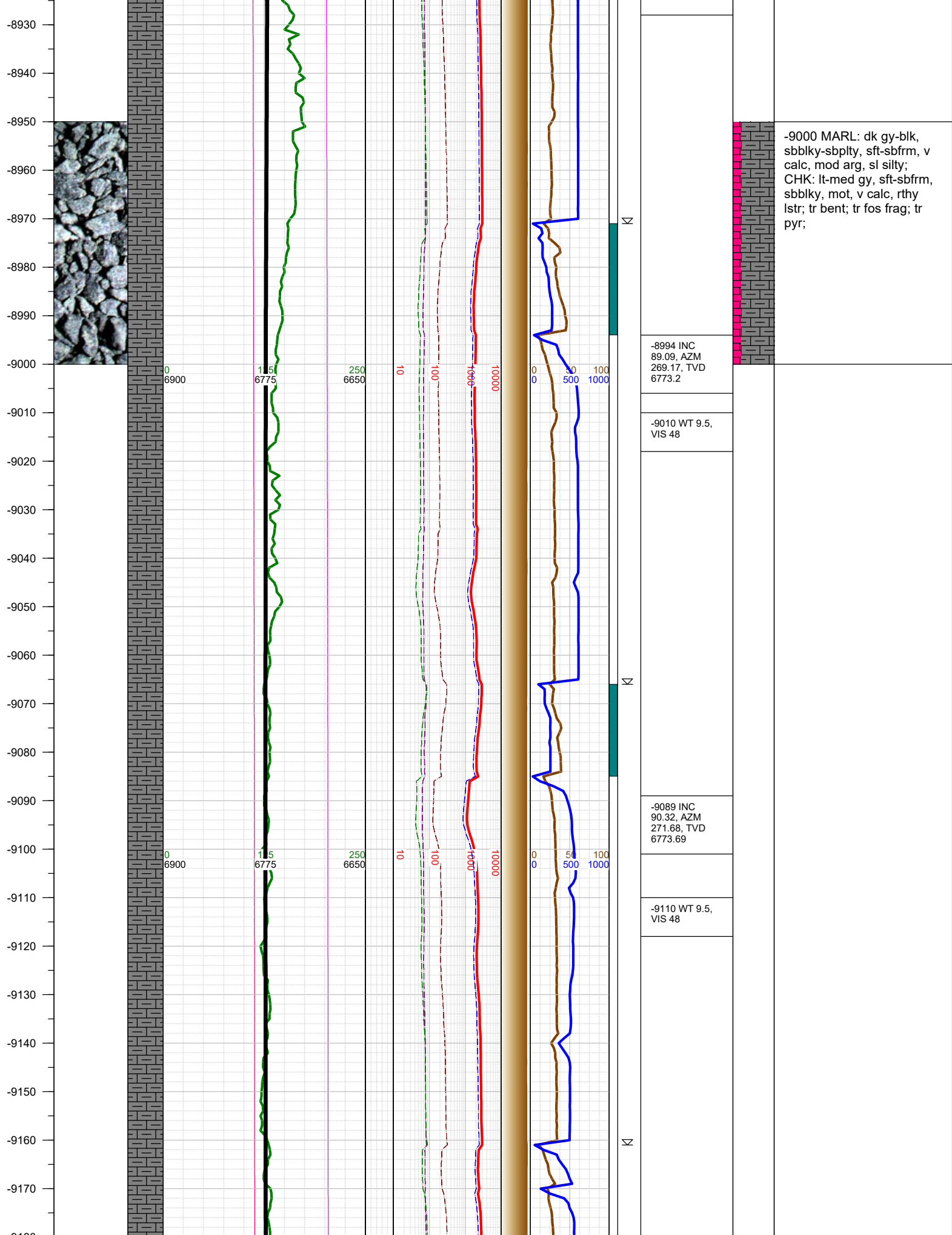

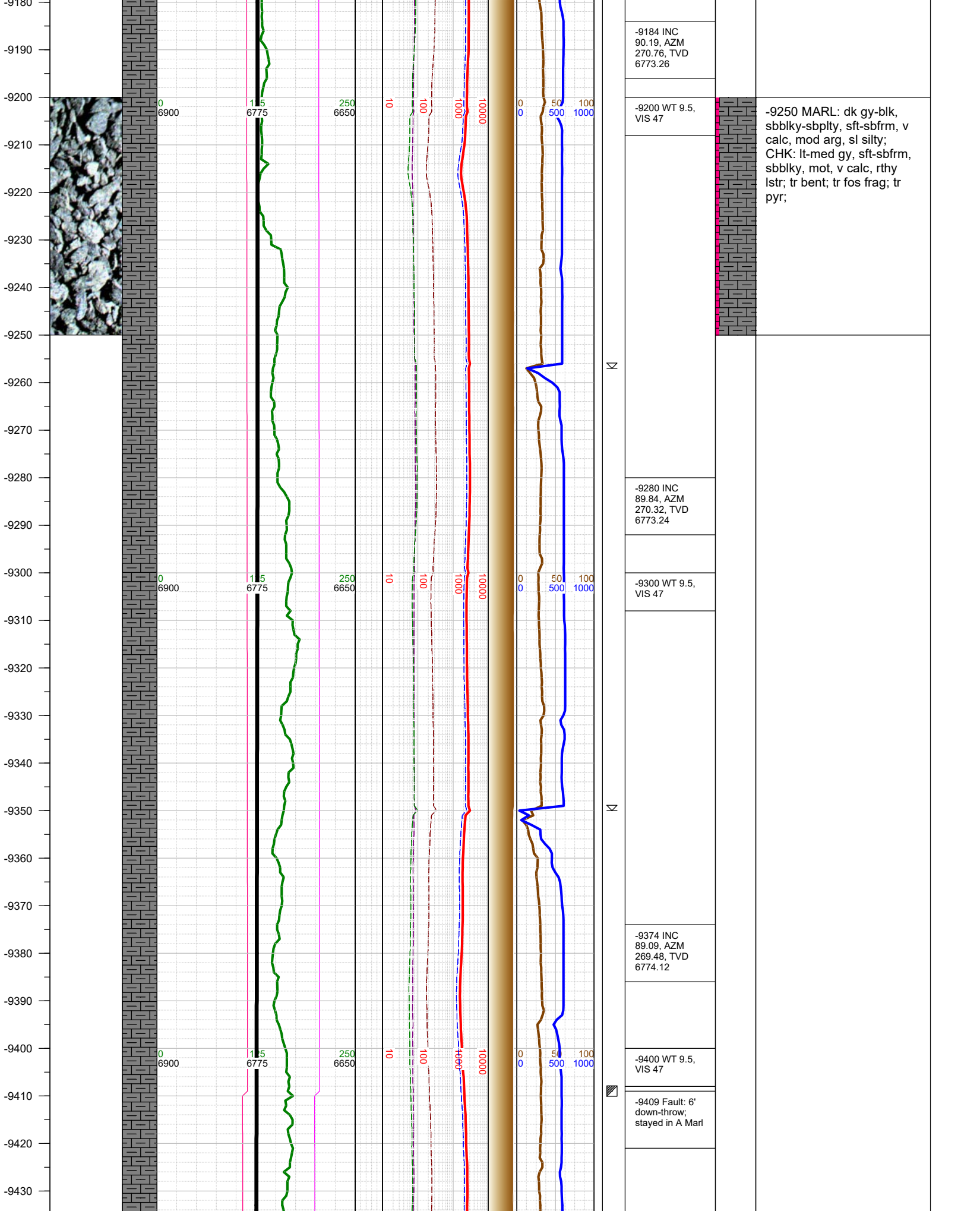

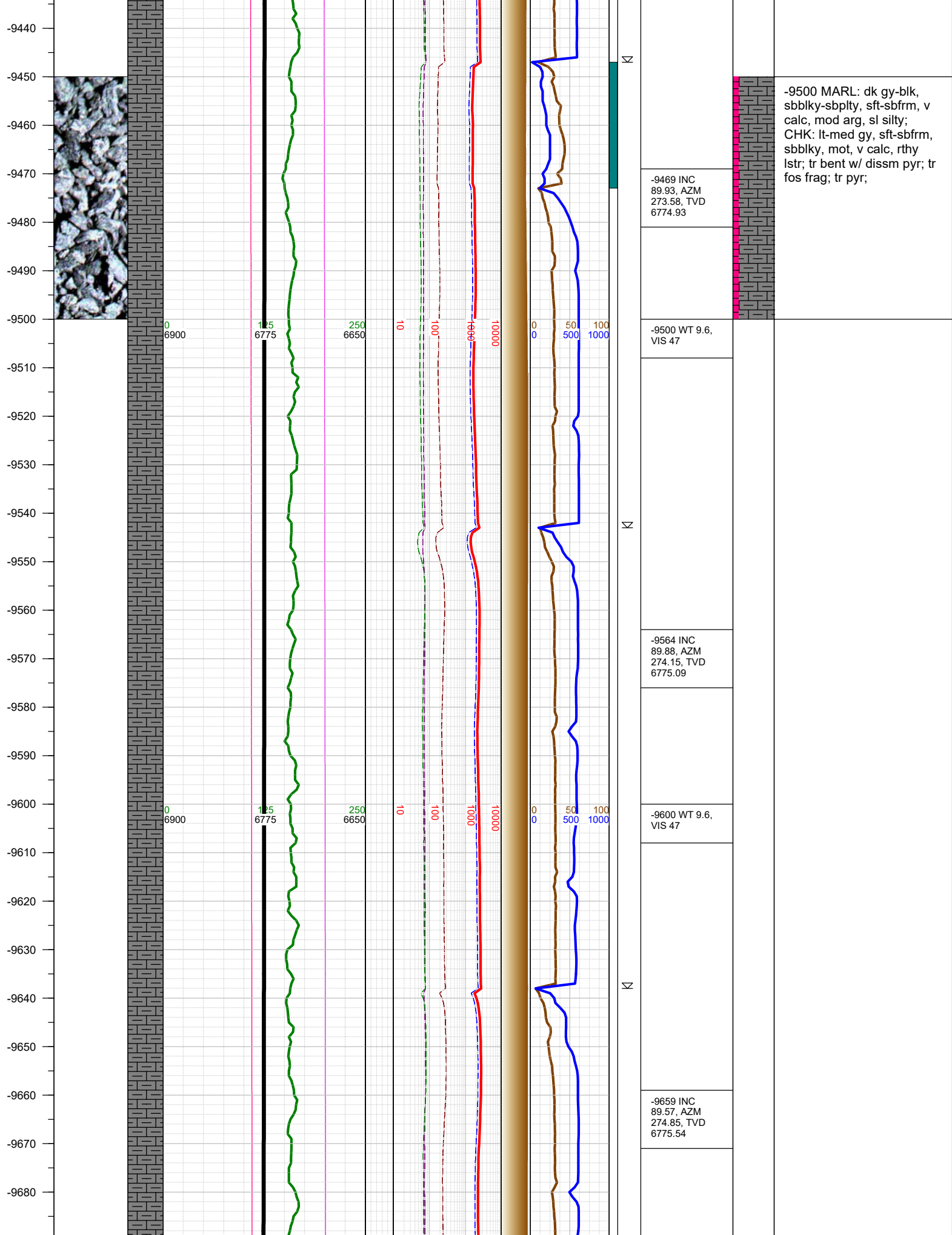

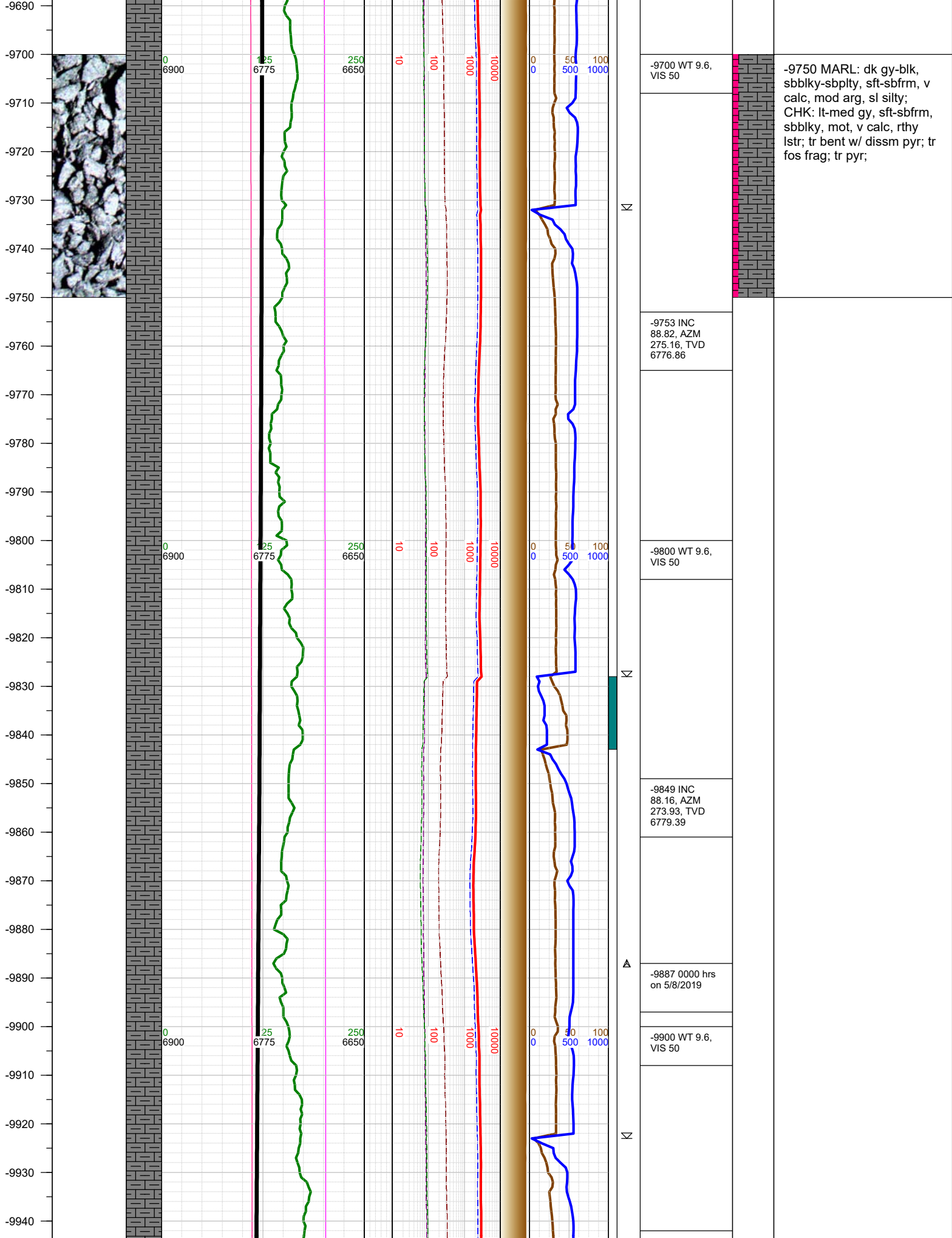

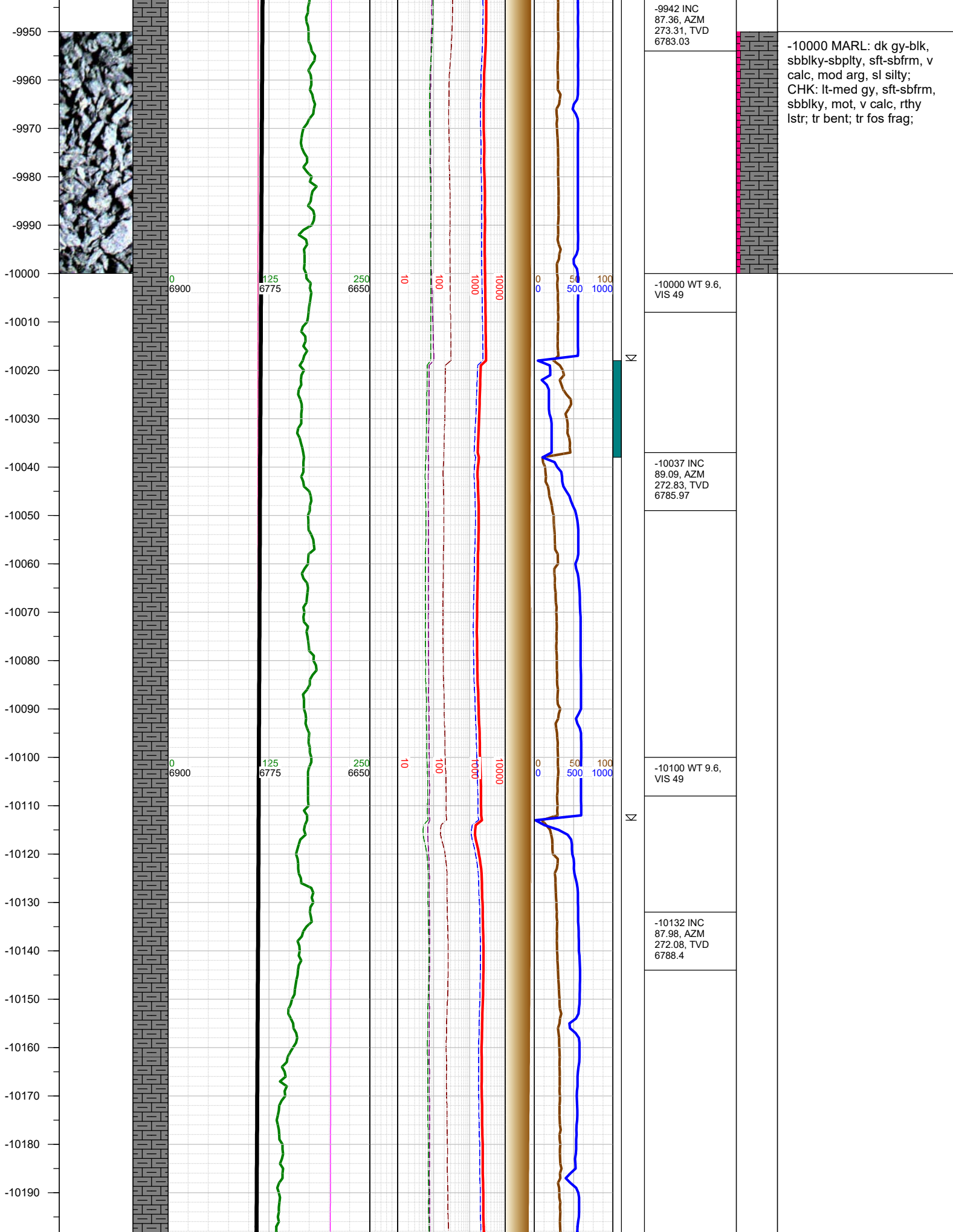

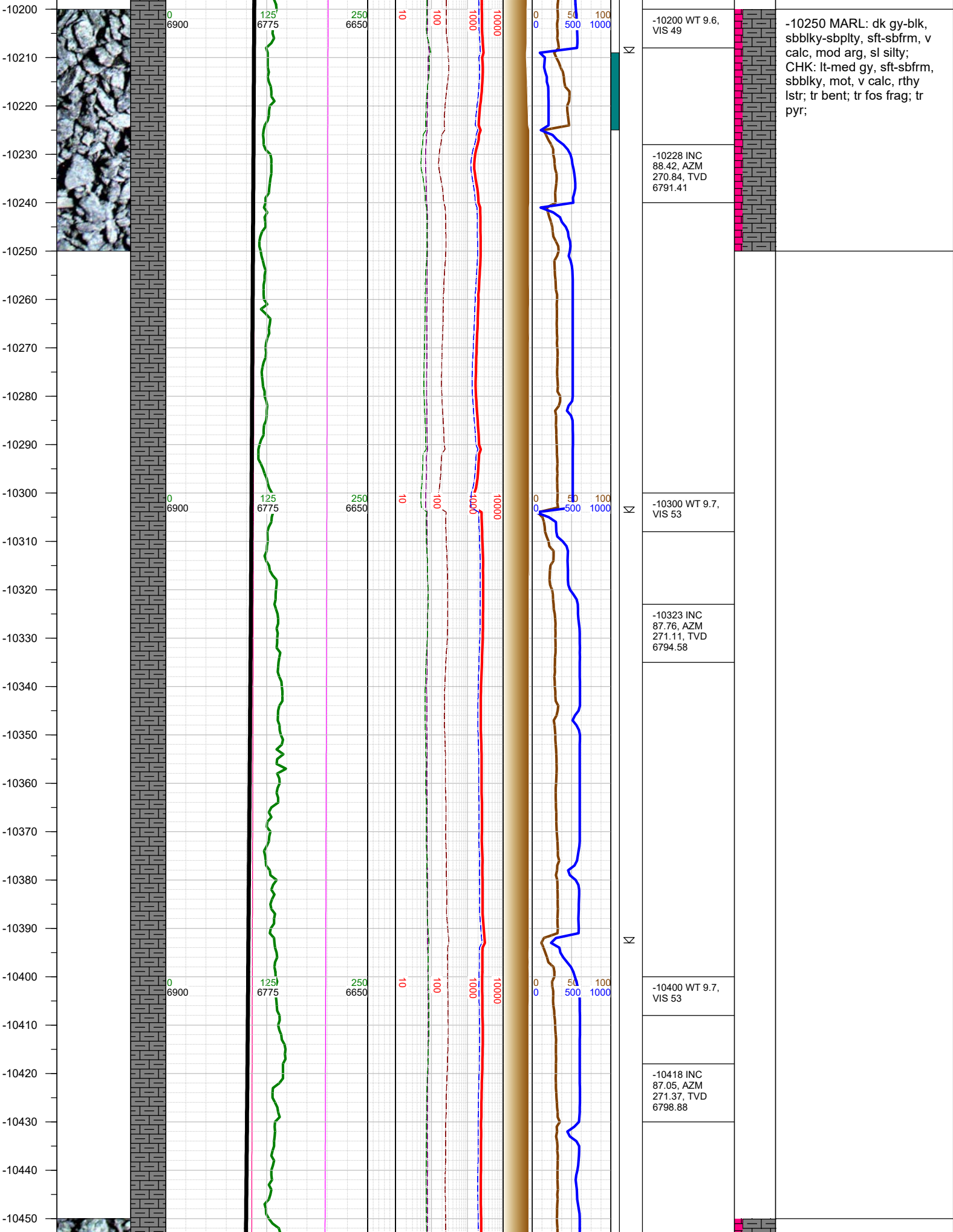

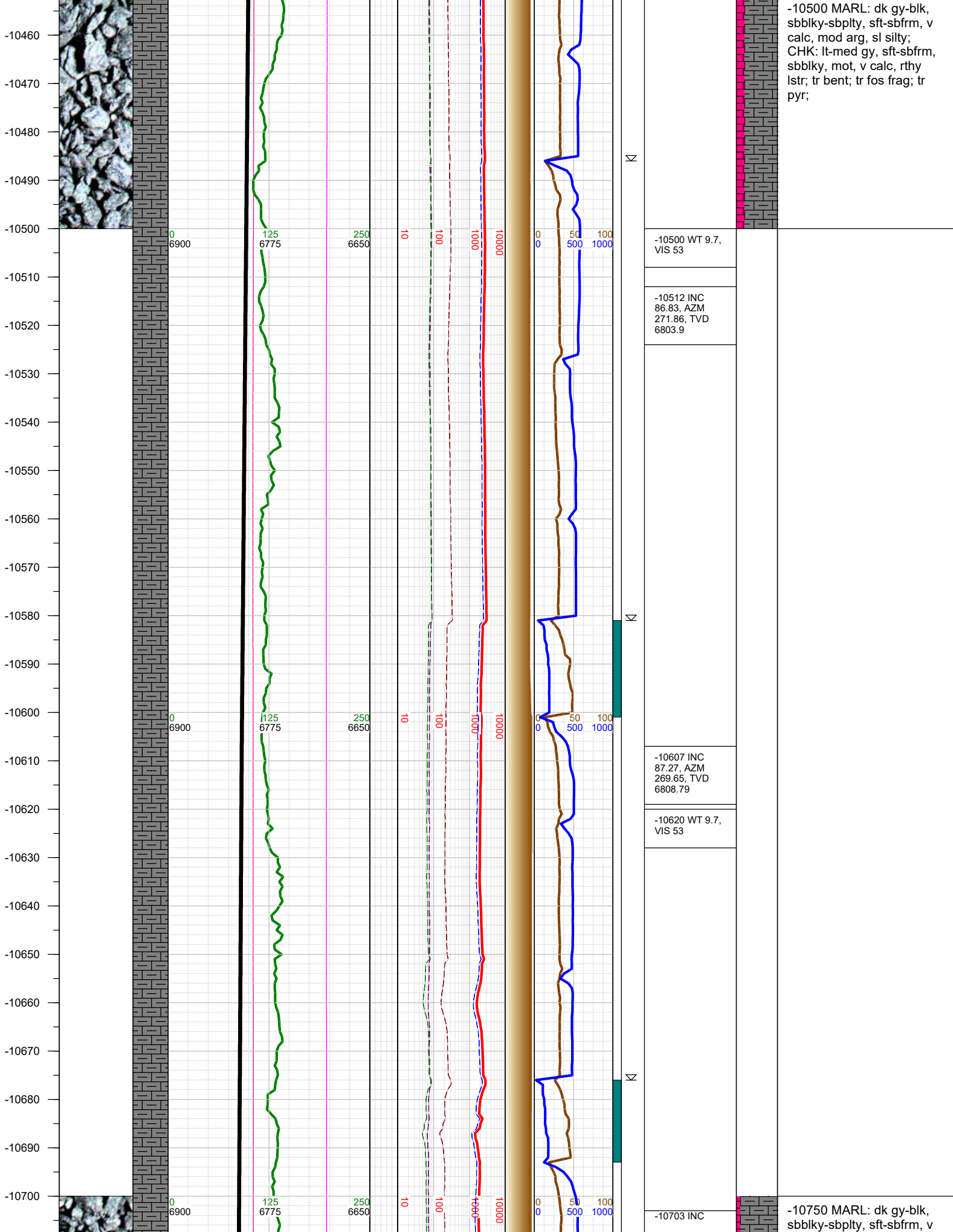

-10500 MARL: dk gy-blk, sbblky-sbply, sft-sbfrm, v calc, mod arg, sl silty; CHK: lt-med gy, sft-sbfrm, sbblky, mot, v calc, rthy lstr; tr bent; tr fos frag; tr pyr;

-10500 WT 9.7, VIS 53

-10512 INC
86.83, AZM
271.86, TVD
6803.9

-10607 INC
87.27, AZM
269.65, TVD
6808.79

-10620 WT 9.7, VIS 53

-10703 INC

-10750 MARL: dk gy-blk, sbblky-sbply, sft-sbfrm, v calc, mod arg, sl silty; CHK: lt-med gy, sft-sbfrm, sbblky, mot, v calc, rthy lstr; tr bent; tr fos frag; tr pyr;

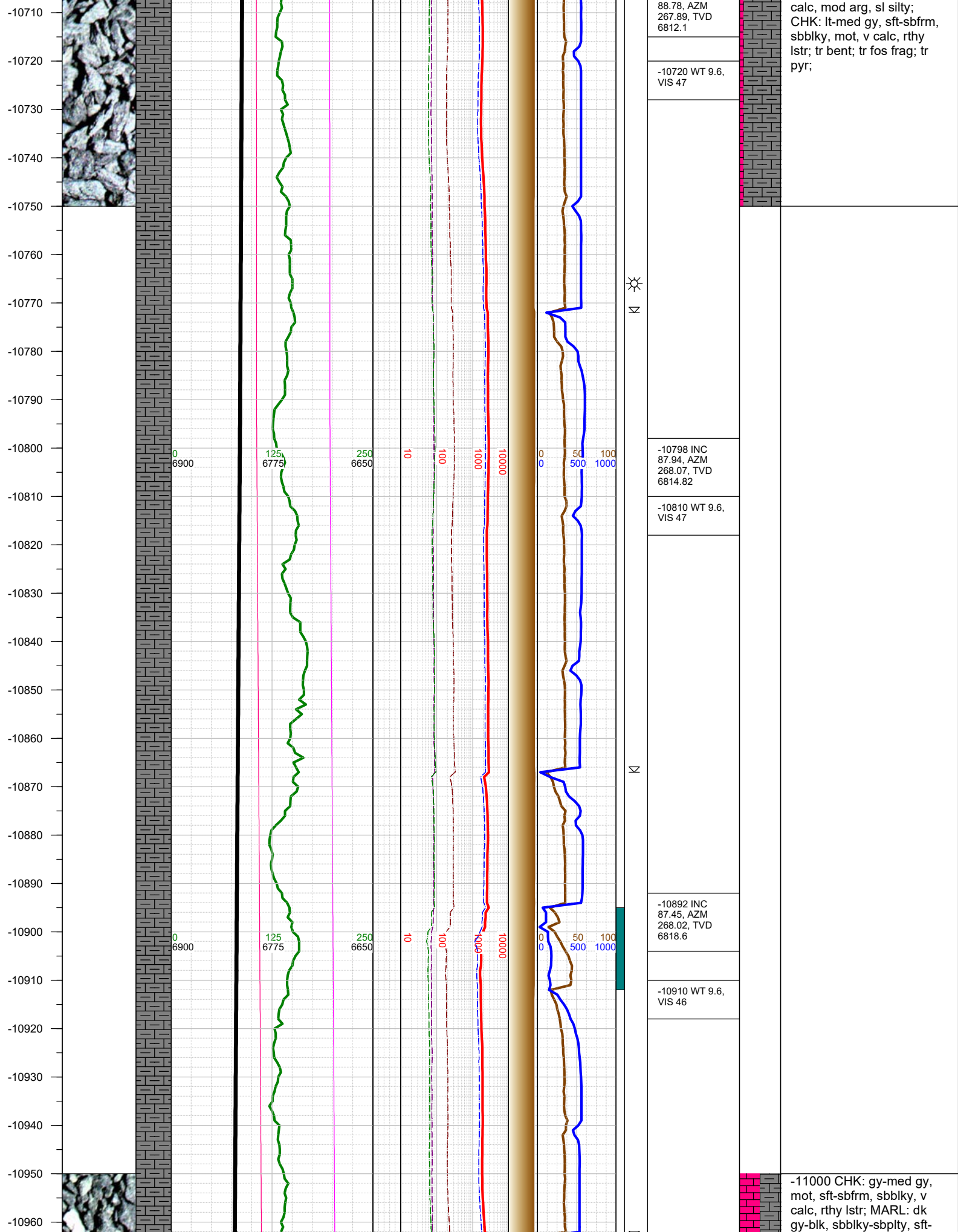

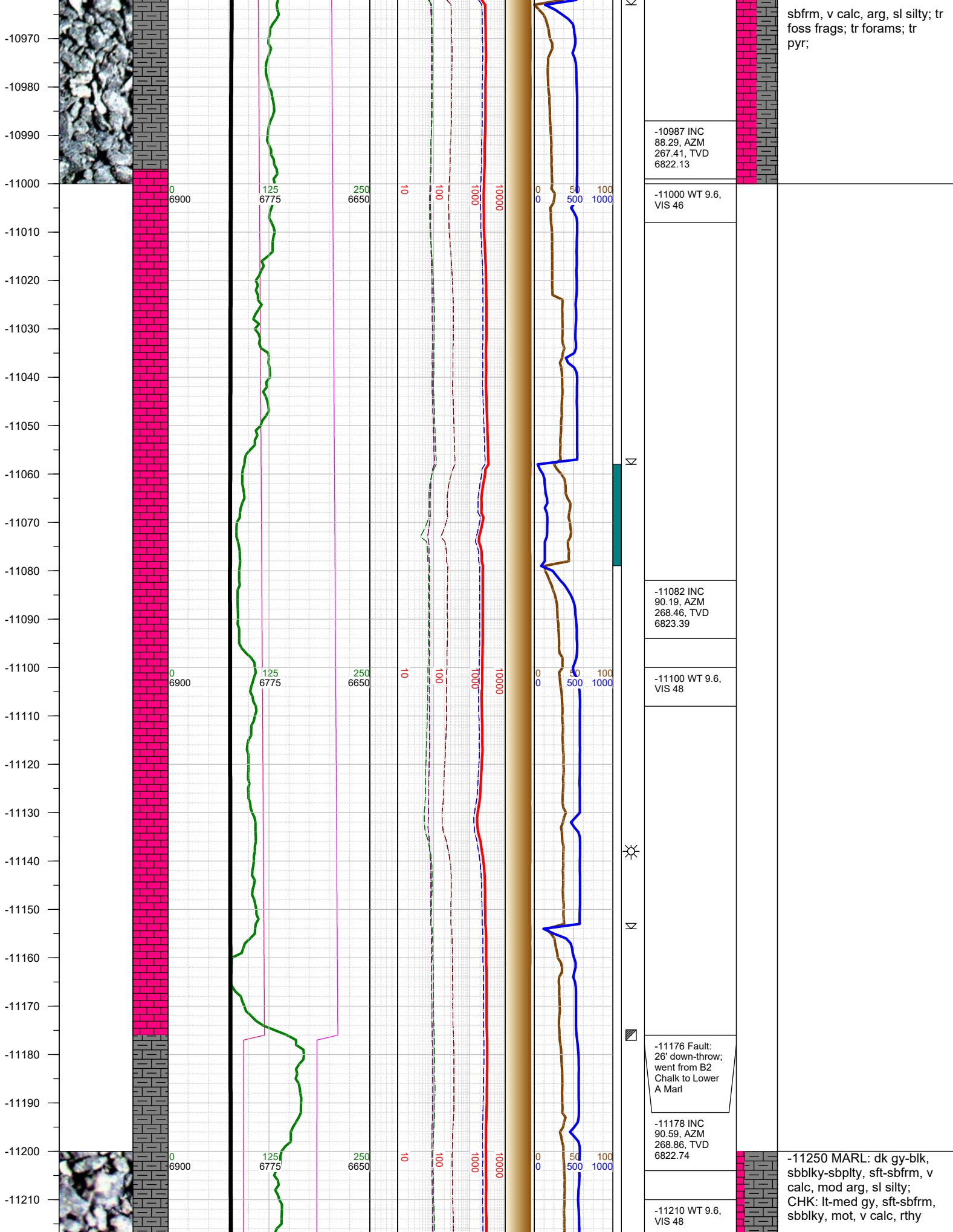

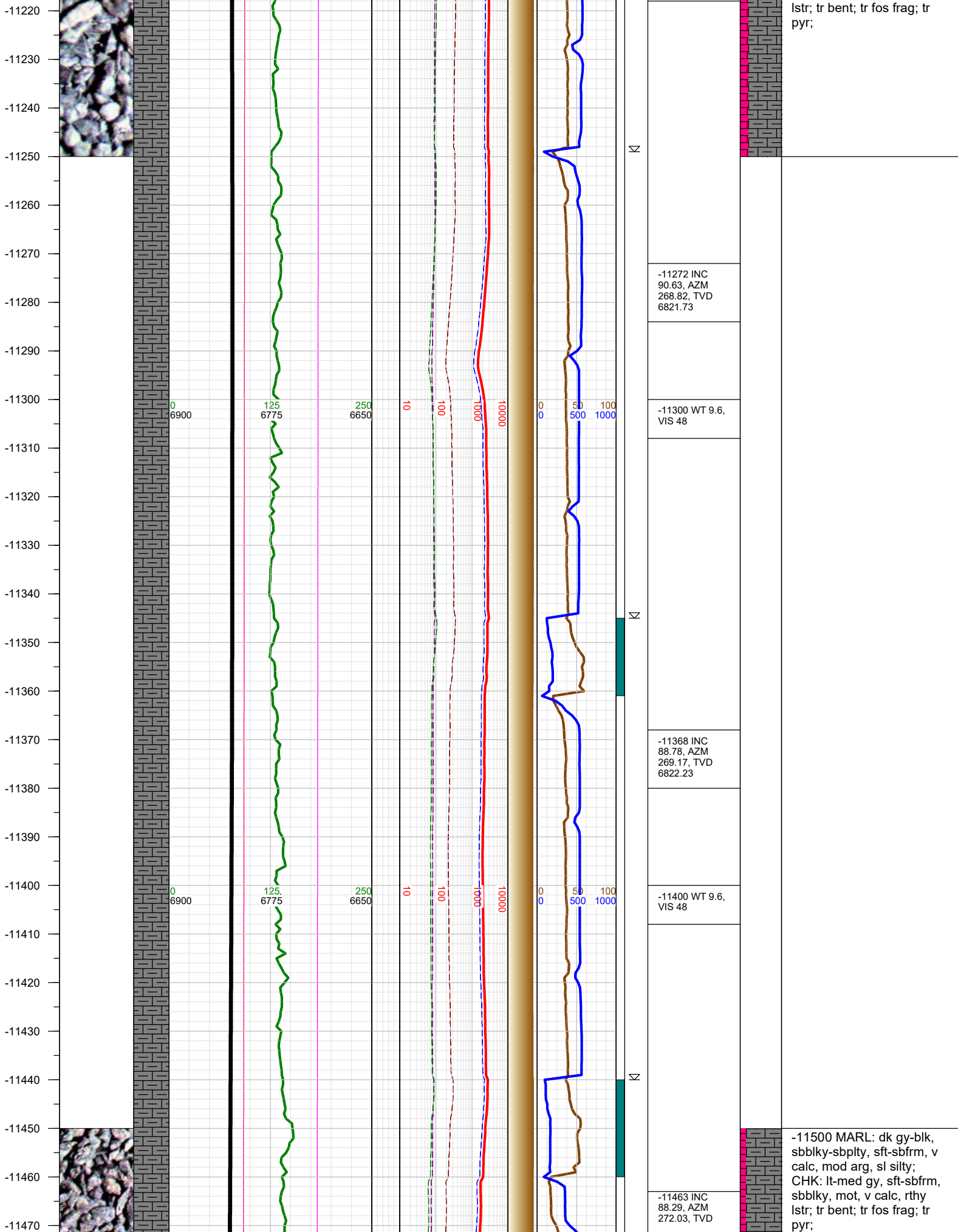

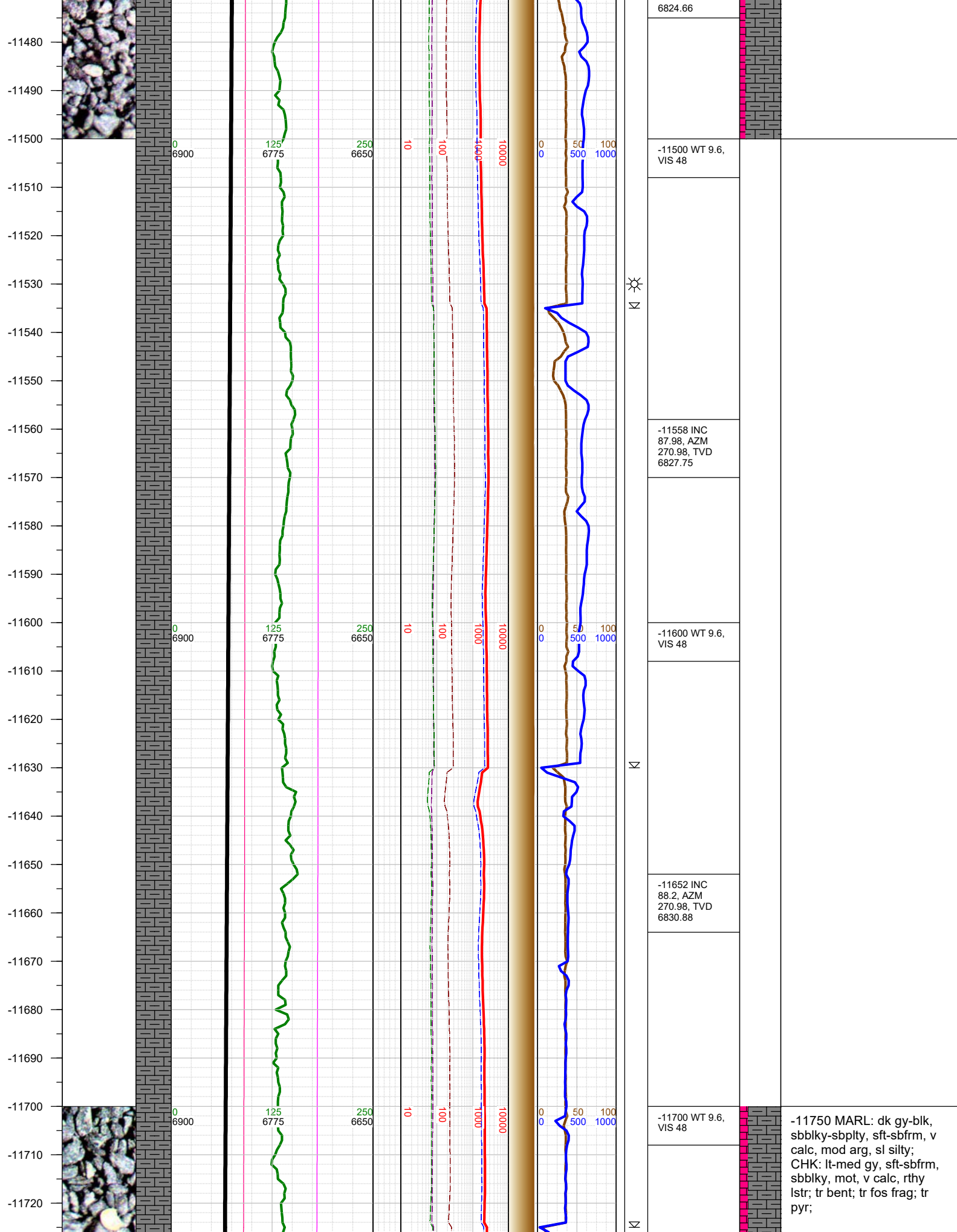

-11730
-11740
-11750
-11760
-11770
-11780
-11790
-11800
-11810
-11820
-11830
-11840
-11850
-11860
-11870
-11880
-11890
-11900
-11910
-11920
-11930
-11940
-11950
-11960
-11970
-11980

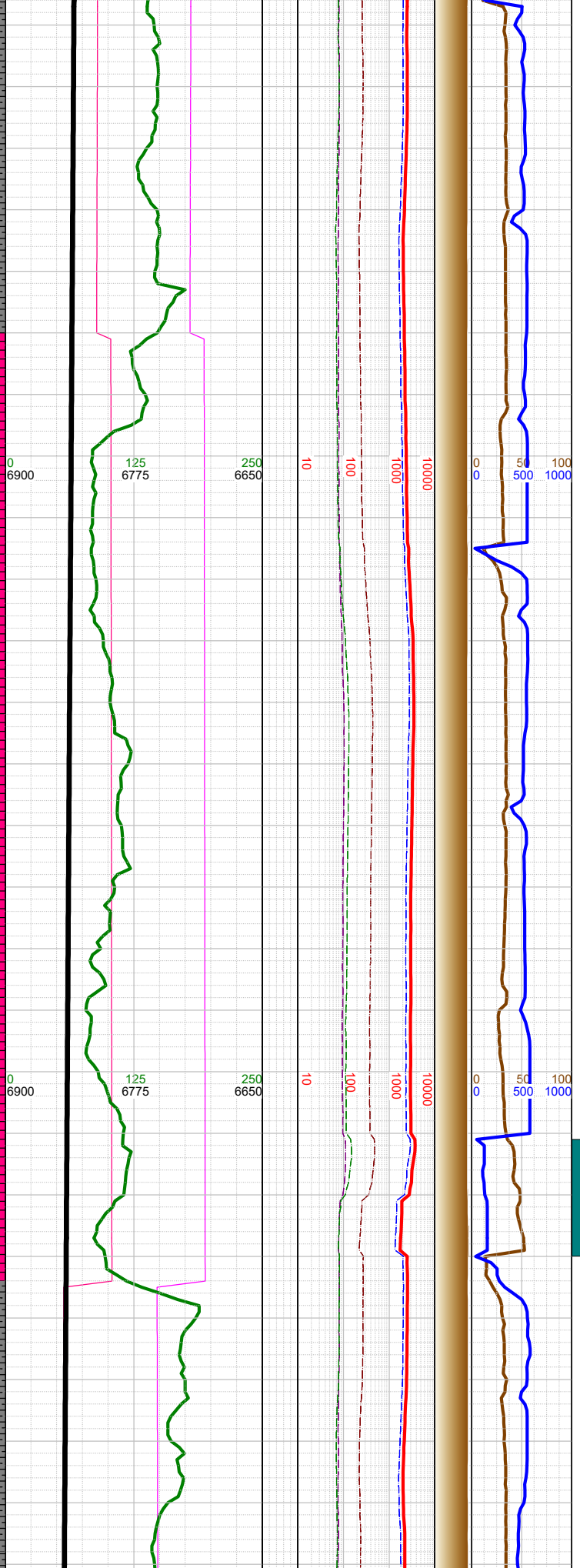

-11748 INC
87.89, AZM
270.8, TVD
6834.16

-11780 Fault:
14' up-throw;
went from Lower
A Marl to B2
Chalk

-11800 WT 9.6,
VIS 48

-11842 INC
87.76, AZM
269.74, TVD
6837.73

-11900 WT 9.6,
VIS 48

-11934 Fault:
47' down-throw;
went from B2
Chalk to A Marl

-11937 INC
88.07, AZM
272.61, TVD
6841.18

-12000 MARL: dk gy-blk,
sbbly-sbply, sft-sbfrm, v
calc, mod arg, sl silty;
CHK: lt-med gy, sft-sbfrm,
sbbly, mot, v calc, rthy
lstr; tr bent; tr fos frag; tr
pyr;

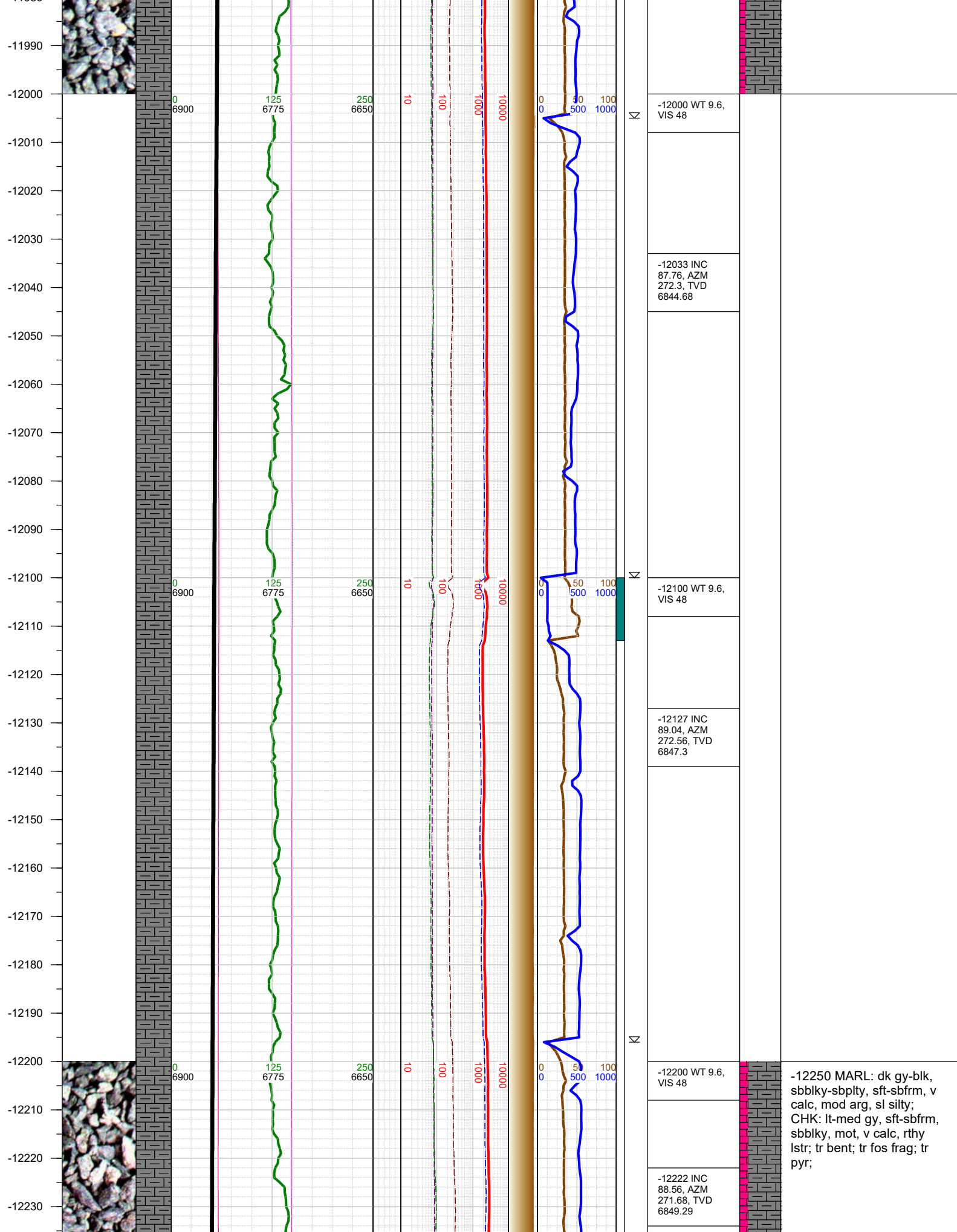

-12240
-12250
-12260
-12270
-12280
-12290
-12300
-12310
-12320
-12330
-12340
-12350
-12360
-12370
-12380
-12390
-12400
-12410
-12420
-12430
-12440
-12450
-12460
-12470
-12480
-12490

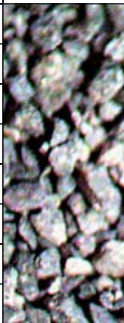

0
6900

125
6775

250
6650

10

100

1000

10000

0
0

50

100

500
1000

Σ

Σ

Σ

-12300 WT 9.6,
VIS 48

-12317 INC
89.22, AZM
271.99, TVD
6851.13

-12400 WT 9.6,
VIS 48

-12412 INC
88.86, AZM
271.24, TVD
6852.72

-12500 MARL: dk gy-blk,
sbbly-sbply, sft-sbfrm, v
calc, mod arg, sl silty;
CHK: lt-med gy, sft-sbfrm,
sbbly, mot, v calc, rthy
lstr; tr bent; tr fos frag; tr
pyr;

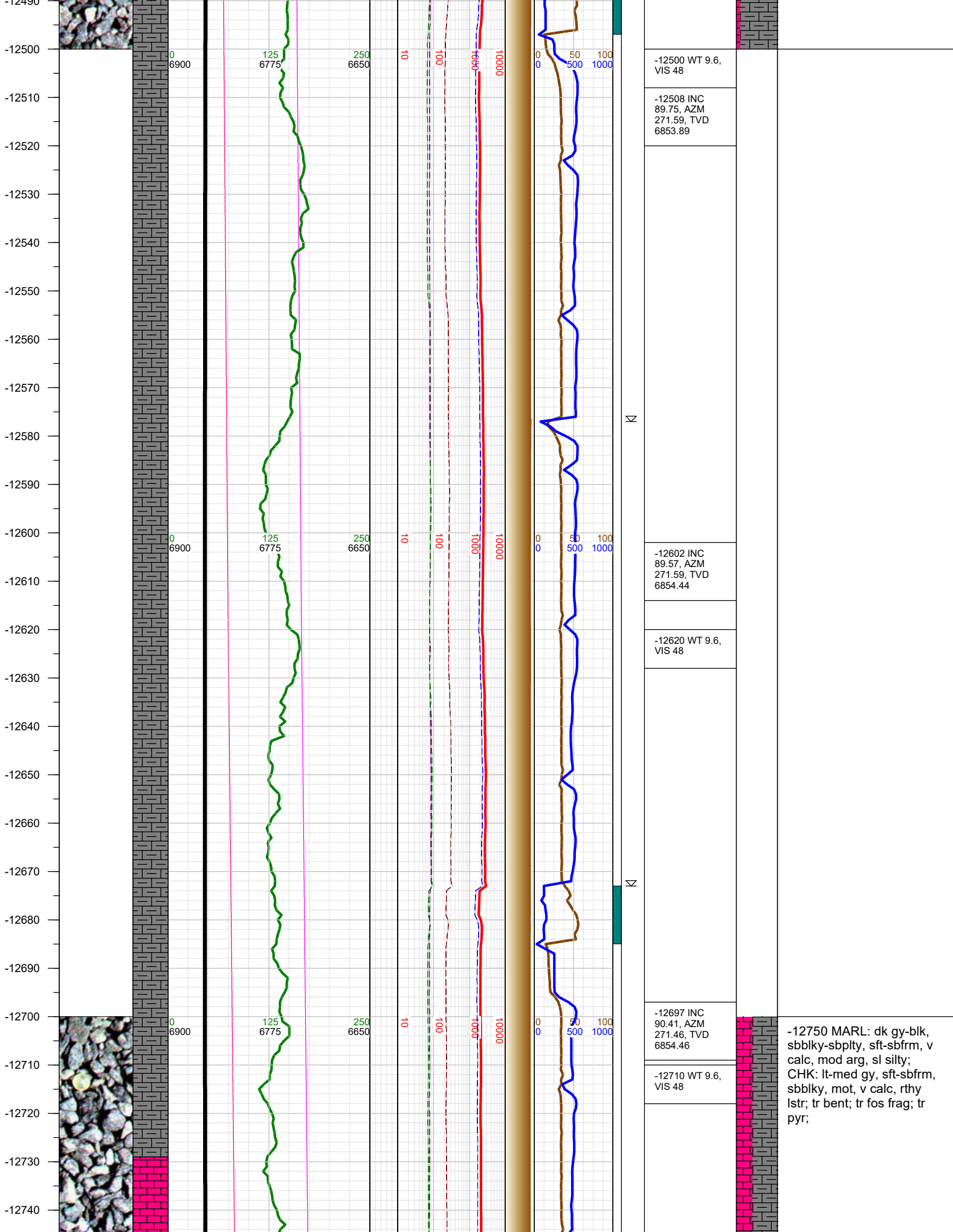

-12750
-12760
-12770
-12780
-12790
-12800
-12810
-12820
-12830
-12840
-12850
-12860
-12870
-12880
-12890
-12900
-12910
-12920
-12930
-12940
-12950
-12960
-12970
-12980
-12990



0
6900

125
6775

250
6650

10

100

1000

10000

0

0

50

100

1000

Σ



Σ

-12793 INC
90.94, AZM
271.42, TVD
6853.33

-12810 WT 9.6,
VIS 48

-12865 Fault:
11' down-throw;
went from B2
Chalk to Lower
A Marl

-12888 INC
92.05, AZM
271.15, TVD
6850.85

-12900 WT 9.6,
VIS 48

-12983 INC
91.65, AZM
272.34, TVD
6847.78

-13000 MARL: dk gy-blk,
sbbiky-sbpity, sft-sbfrm, v
calc, mod arg, sl silty;
CHK: lt-med gy, sft-sbfrm,
sbbiky, mot, v calc, rthy
lstr; tr bent; tr fos frag; tr
pyr;

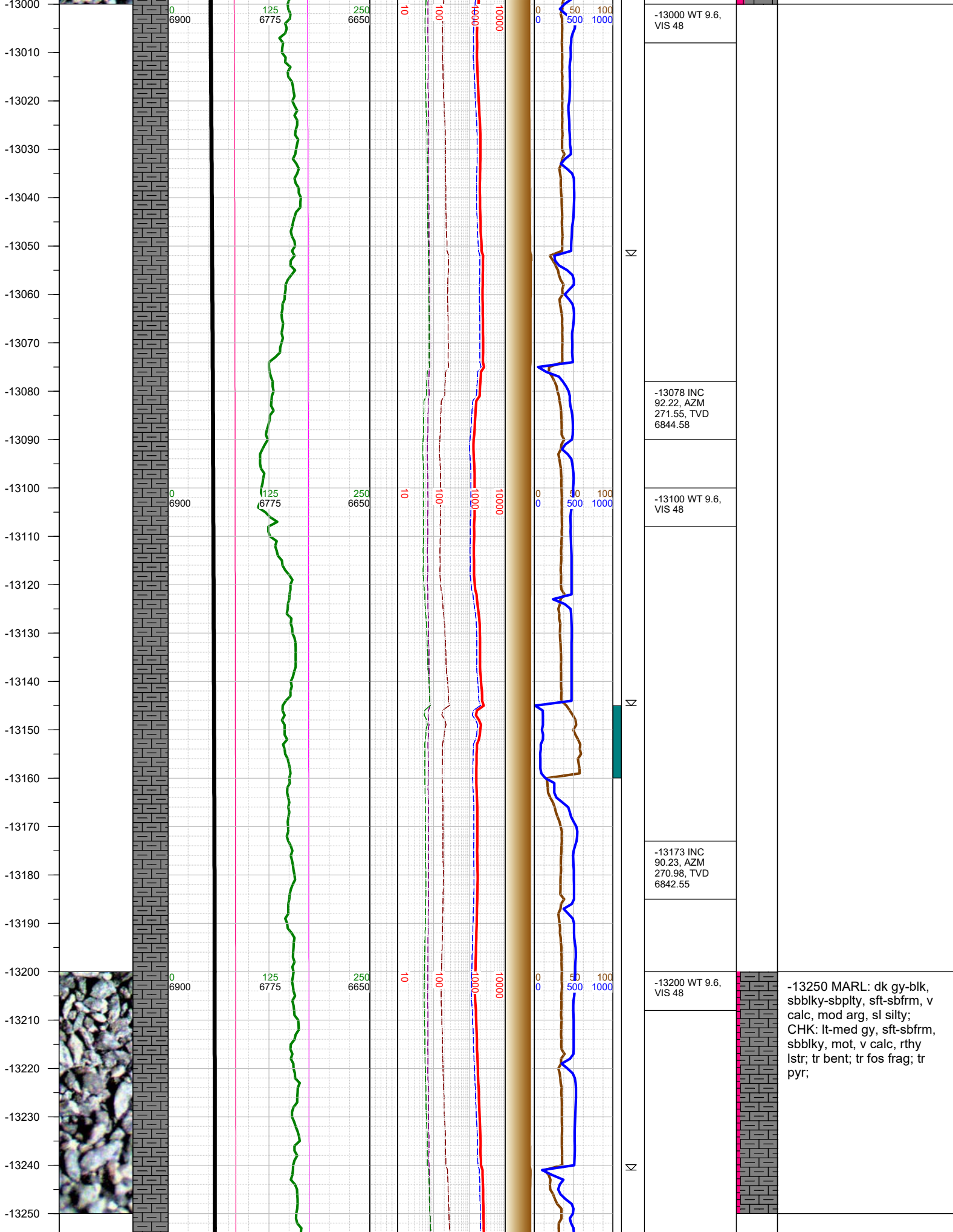

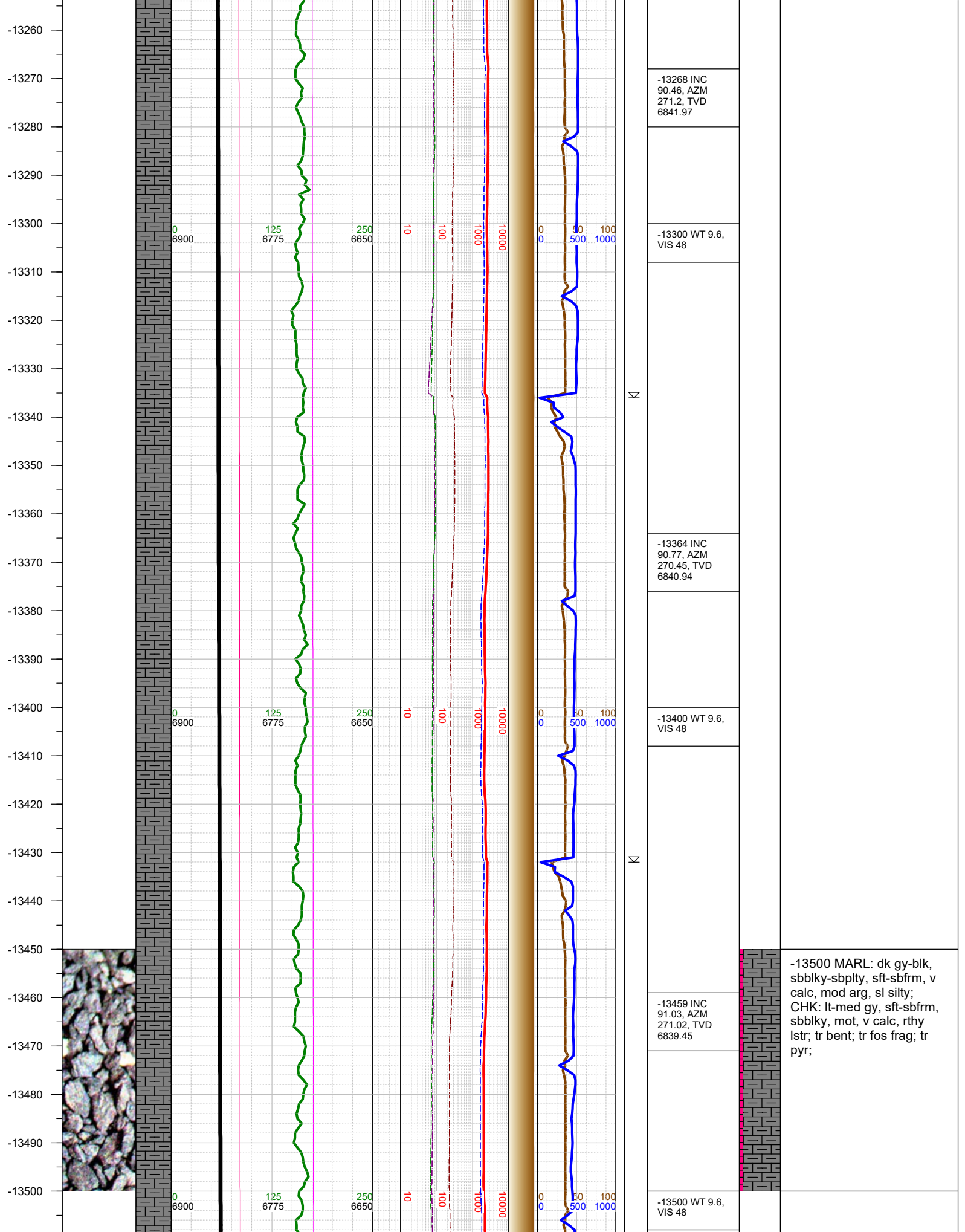

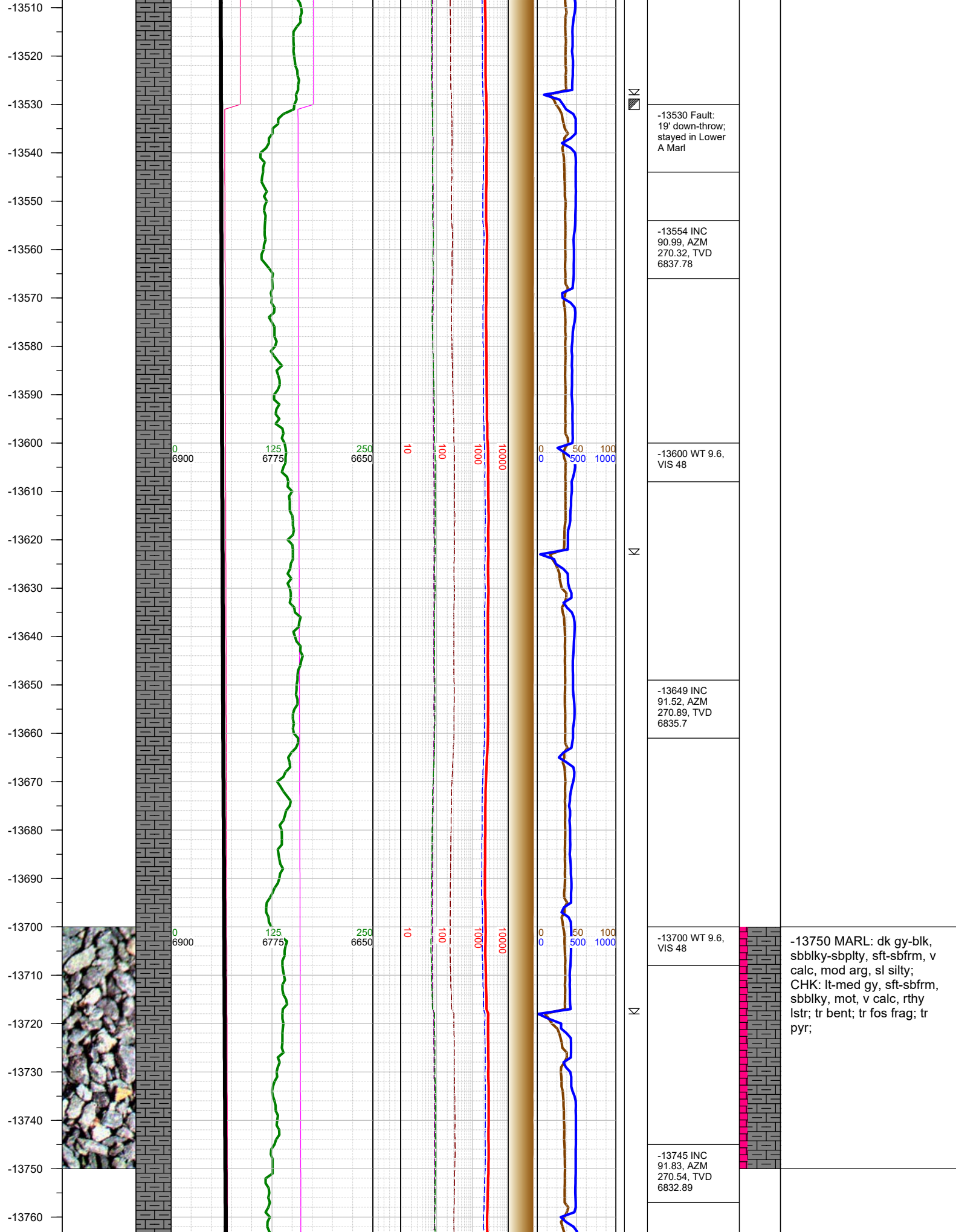

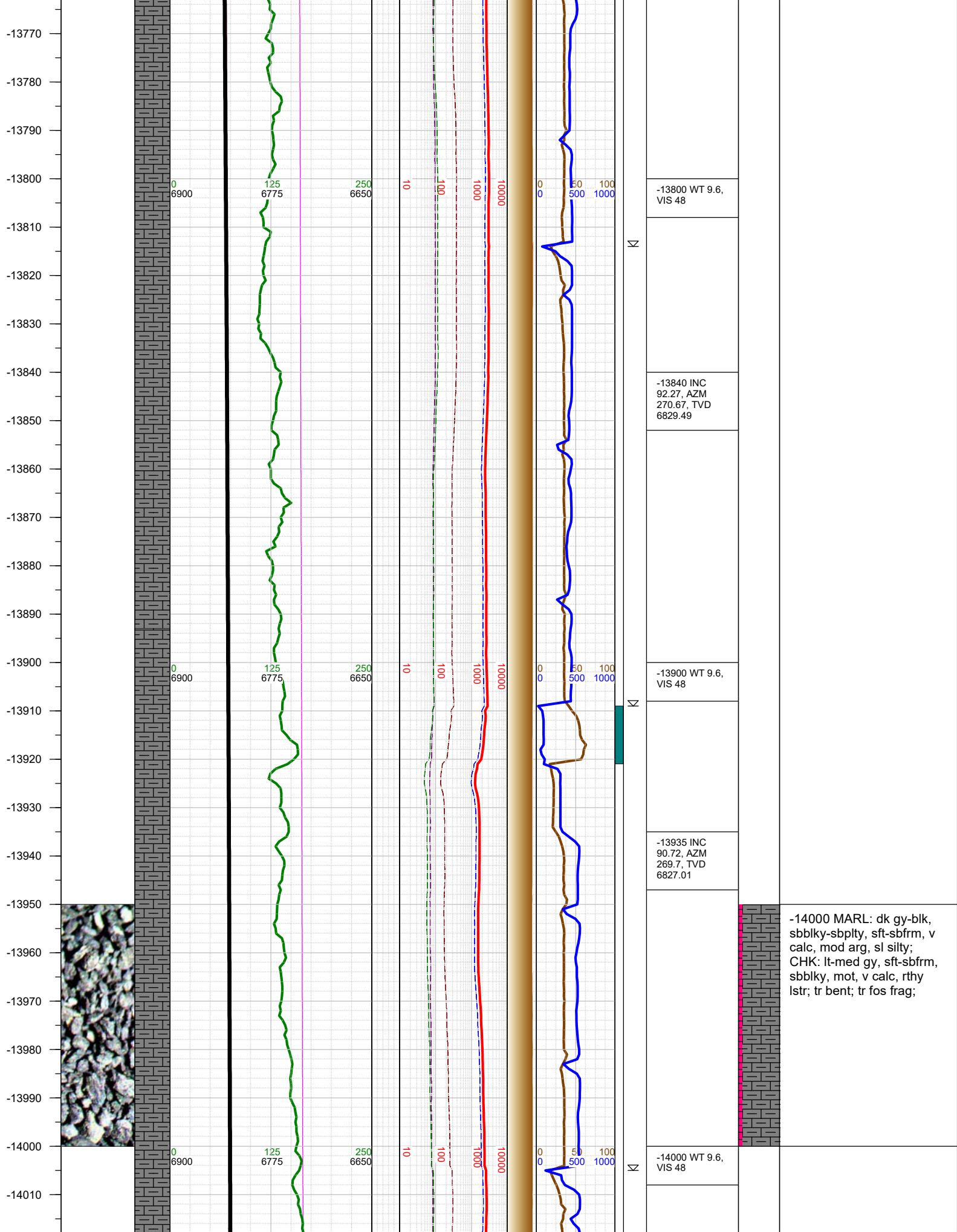

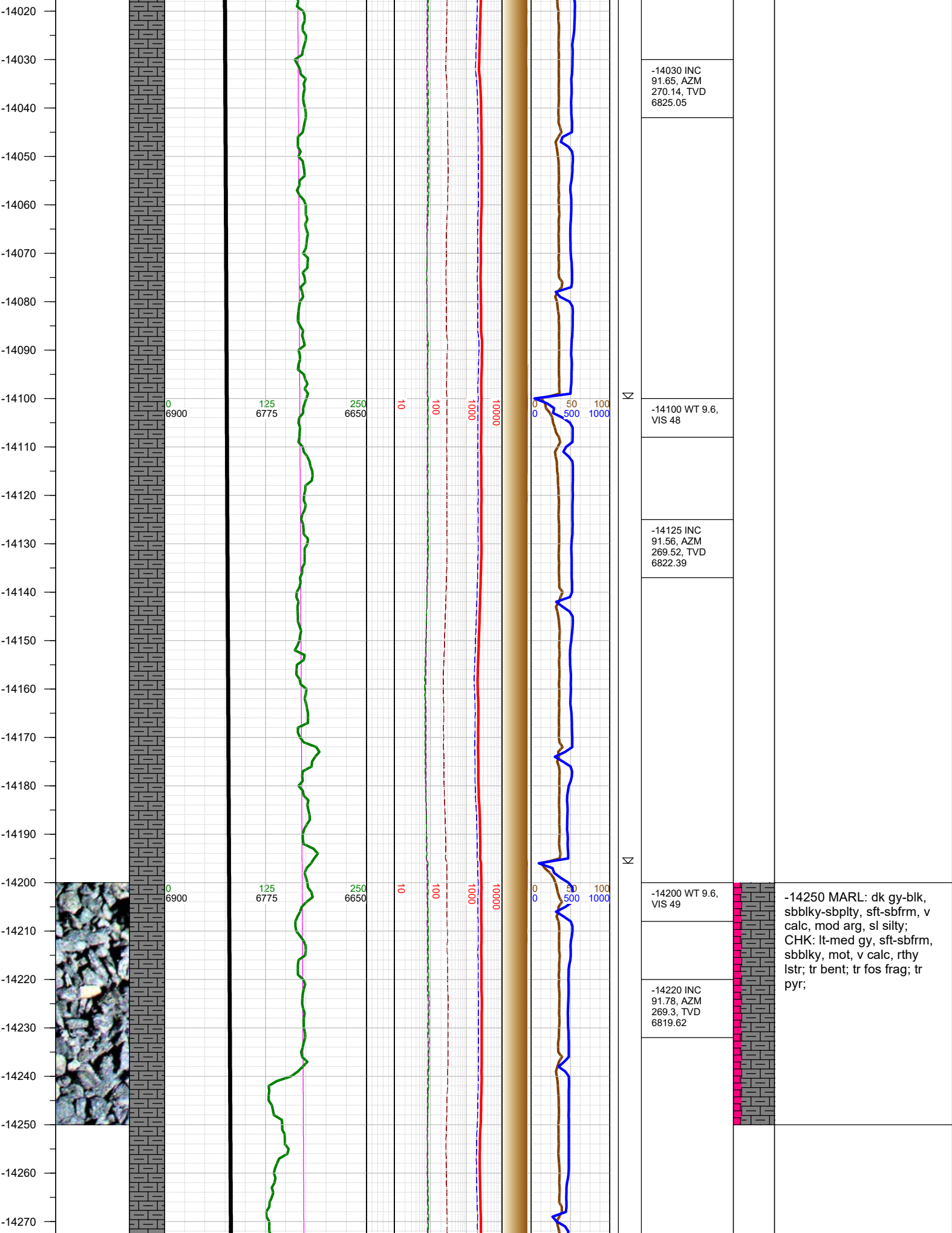

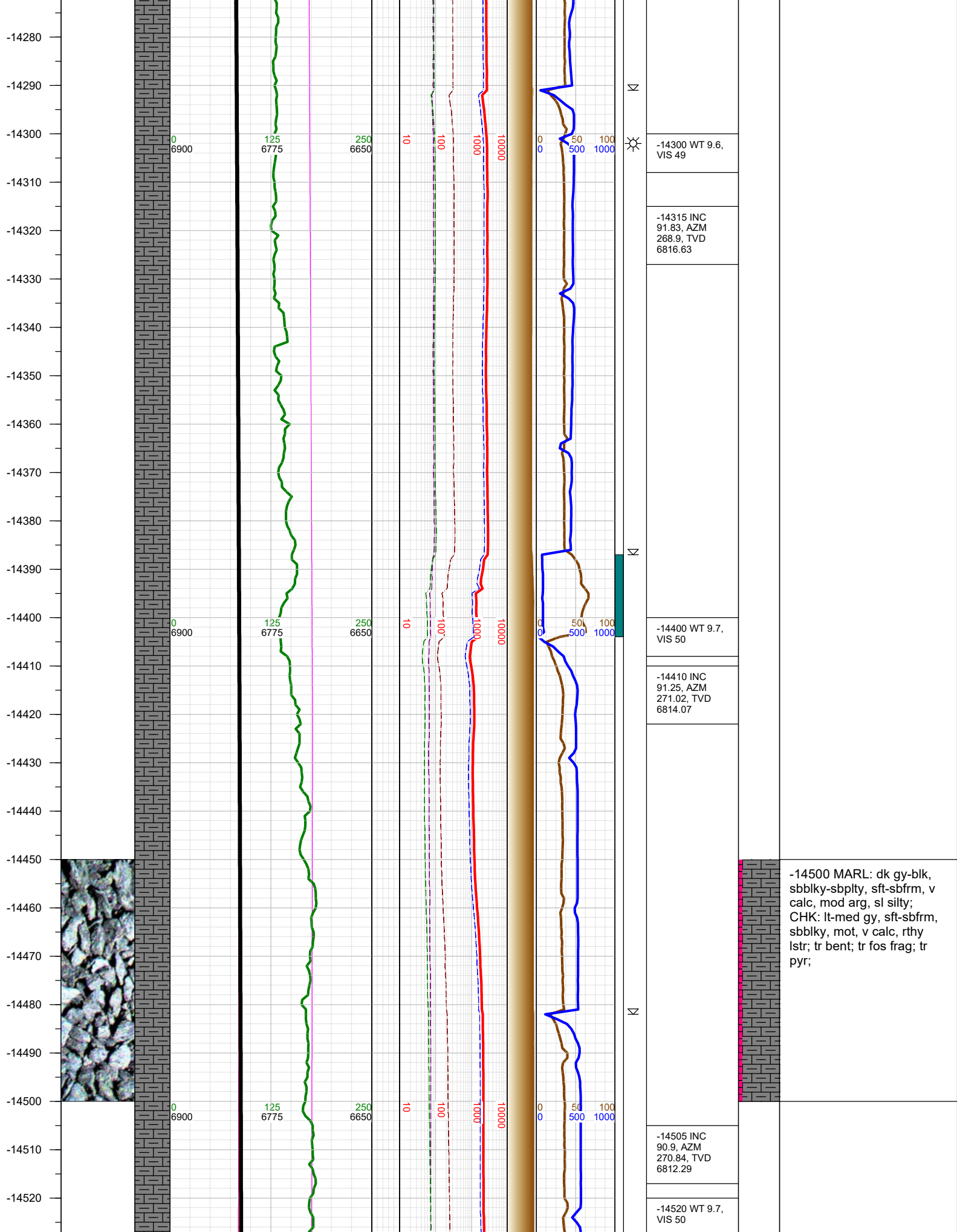

-14530
-14540
-14550
-14560
-14570
-14580
-14590
-14600
-14610
-14620
-14630
-14640
-14650
-14660
-14670
-14680
-14690
-14700
-14710
-14720
-14730
-14740
-14750
-14760
-14770
-14780

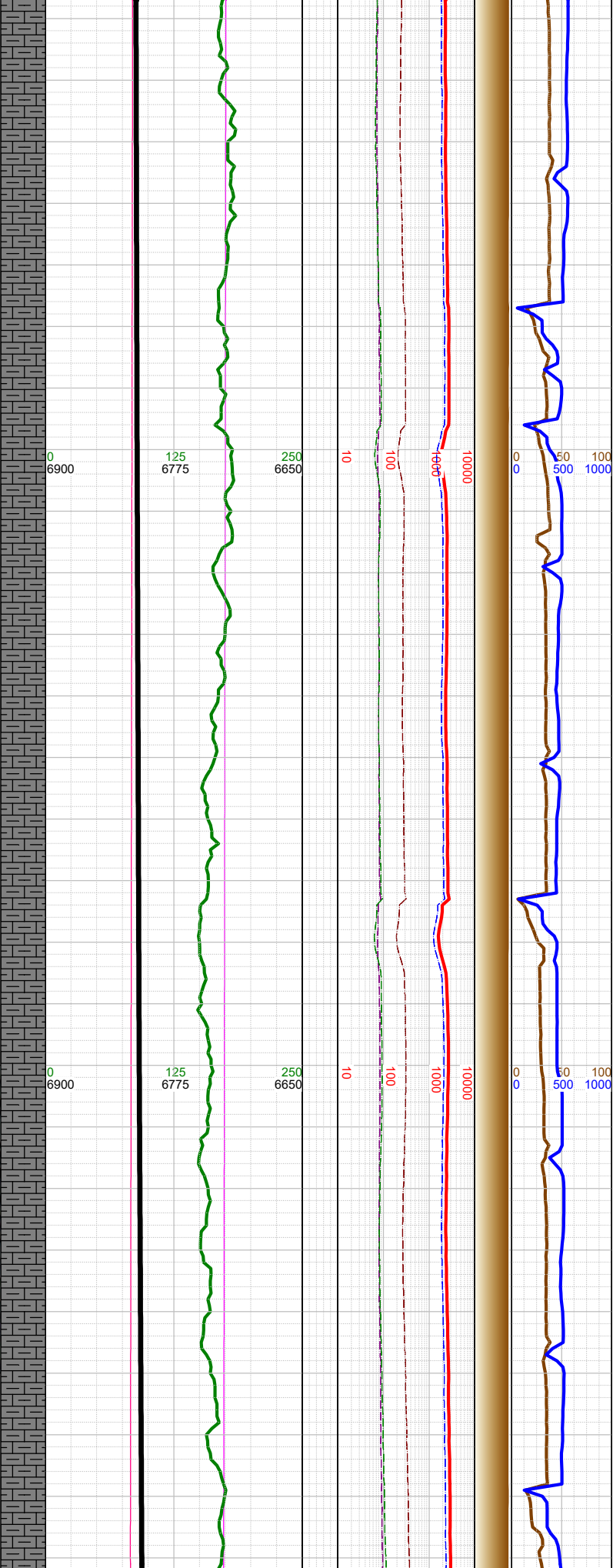
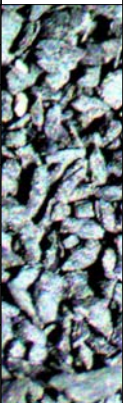

Σ

Σ

Σ

	-14600 INC 90.81, AZM 269.96, TVD 6810.87
	-14620 WT 9.7, VIS 50
	-14695 INC 91.52, AZM 270.71, TVD 6808.94
	-14710 WT 9.7, VIS 50

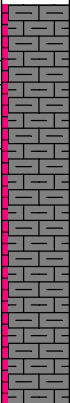

-14750 MARL: dk gy-blk,
sbbly-sbplty, sft-sbfrm, v
calc, mod arg, sl silty;
CHK: lt-med gy, sft-sbfrm,
sbbly, mot, v calc, rthy
lstr; tr bent; tr fos frag; tr
pyr;

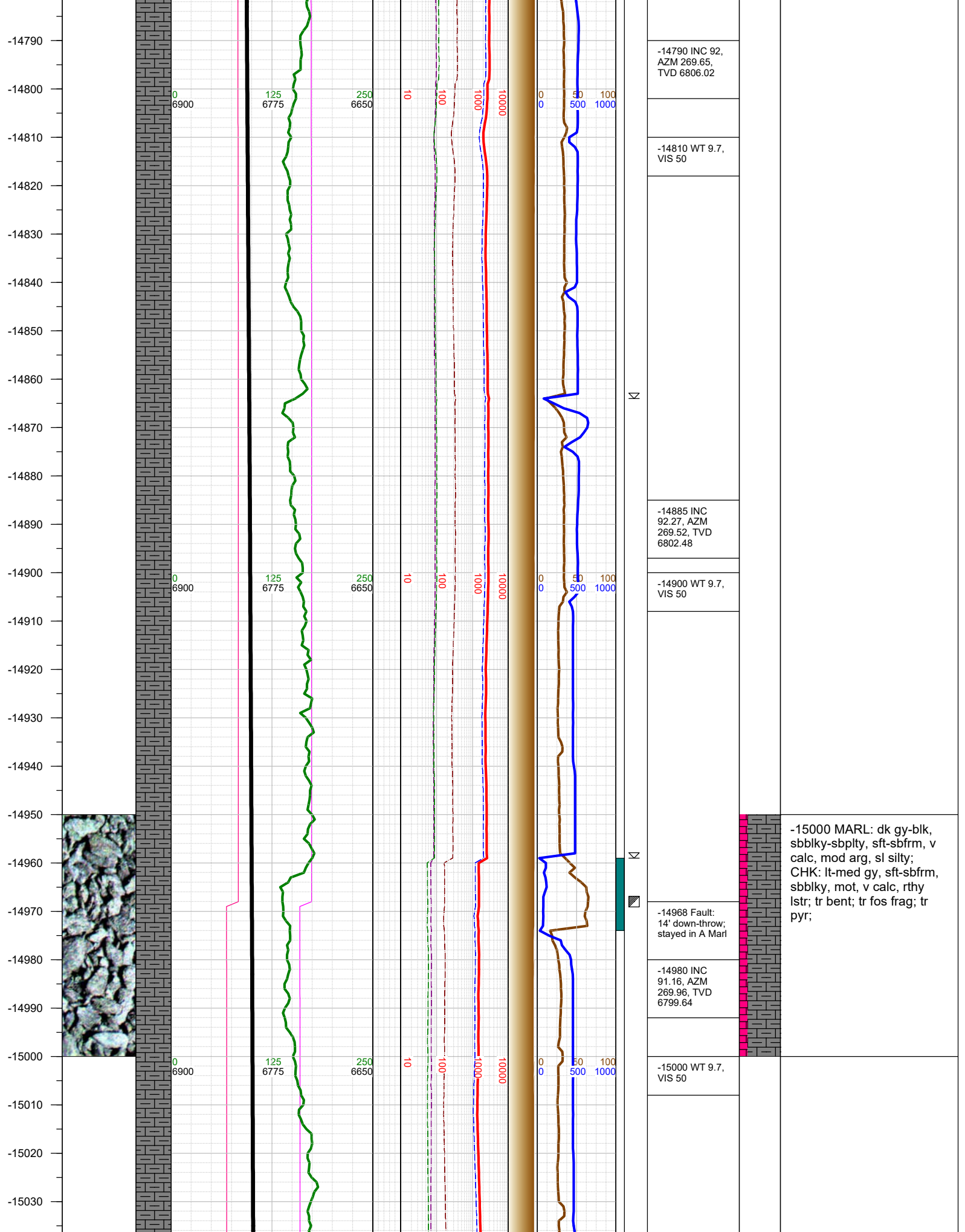

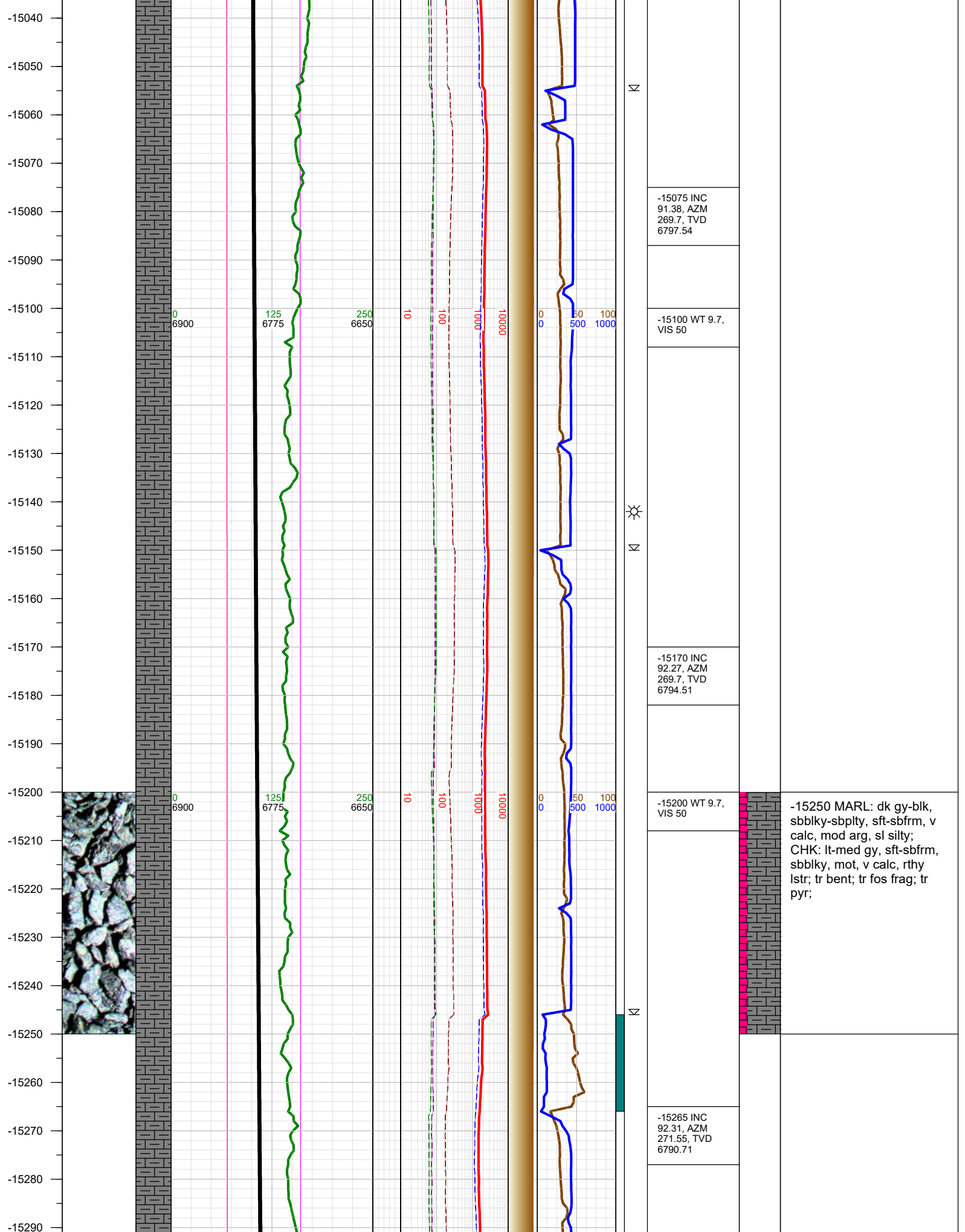

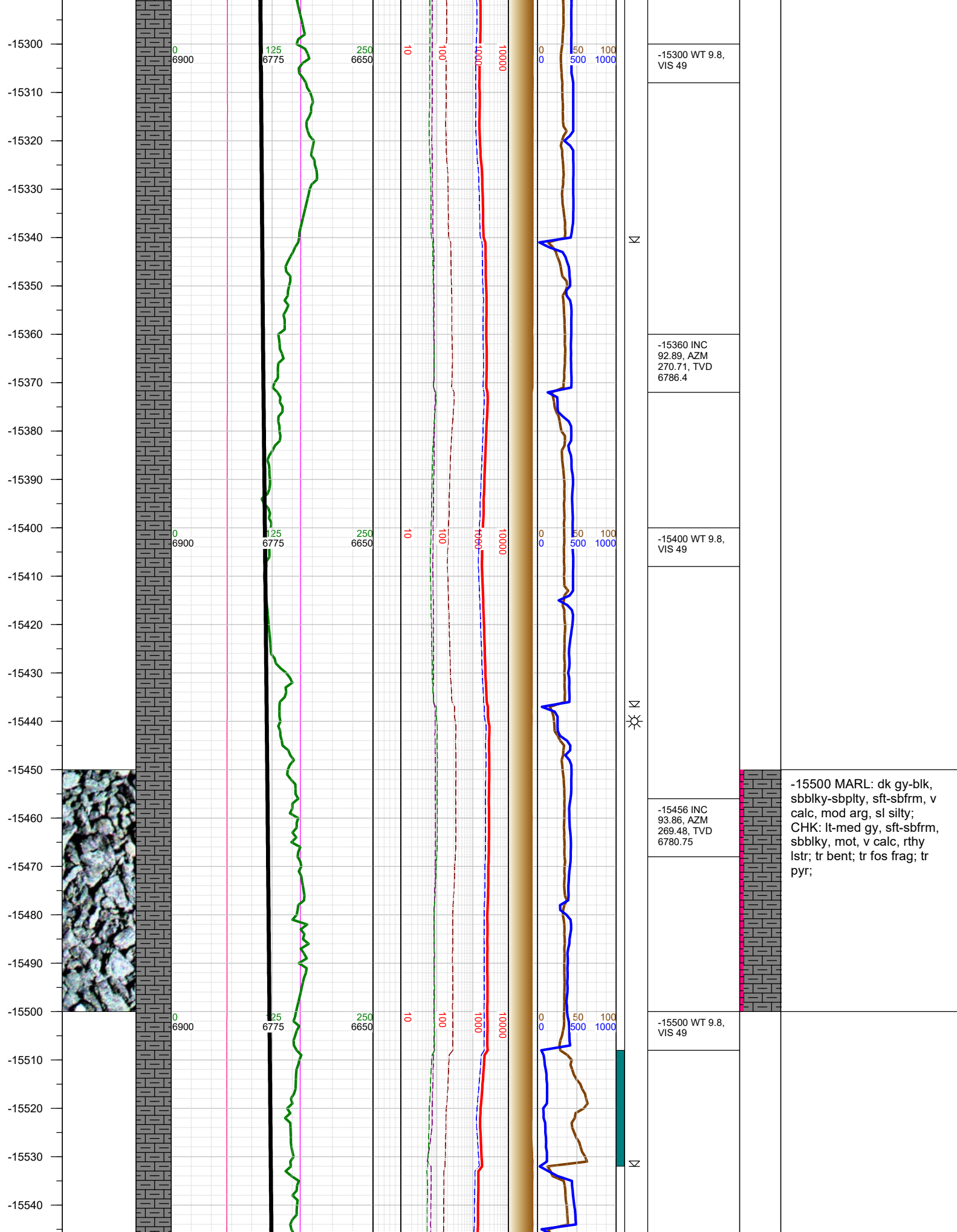

-15550
-15560
-15570
-15580
-15590
-15600
-15610
-15620
-15630
-15640
-15650
-15660
-15670
-15680
-15690
-15700
-15710
-15720
-15730
-15740
-15750
-15760
-15770
-15780
-15790
-15800

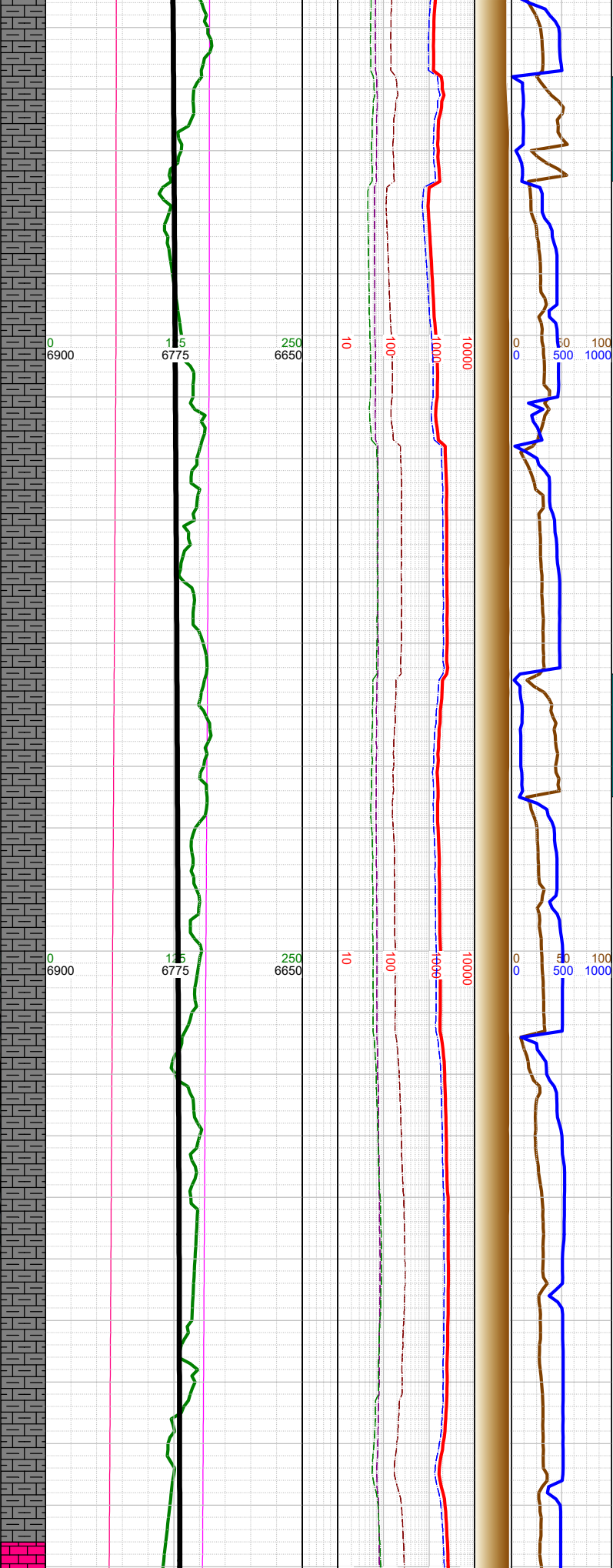
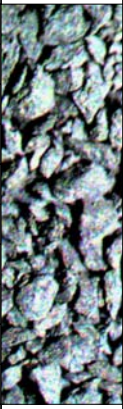

Δ
Σ

Σ

☀

-15551 INC 92.27, AZM 271.06, TVD 6775.67		
-15600 WT 9.8, VIS 49		
-15617 0000 hrs on 5/9/2019		
-15646 INC 91.74, AZM 271.06, TVD 6772.35		
-15700 WT 9.7, VIS 49	-15750 MARL: dk gy-blk, sbbkly-sbplty, sft-sbfrm, v calc, mod arg, sl silty; CHK: lt-med gy, sft-sbfrm, sbbkly, mot, v calc, rthy lstr; tr bent; tr fos frag; tr pyr;	
-15741 INC 91.03, AZM 272.39, TVD 6770.05		

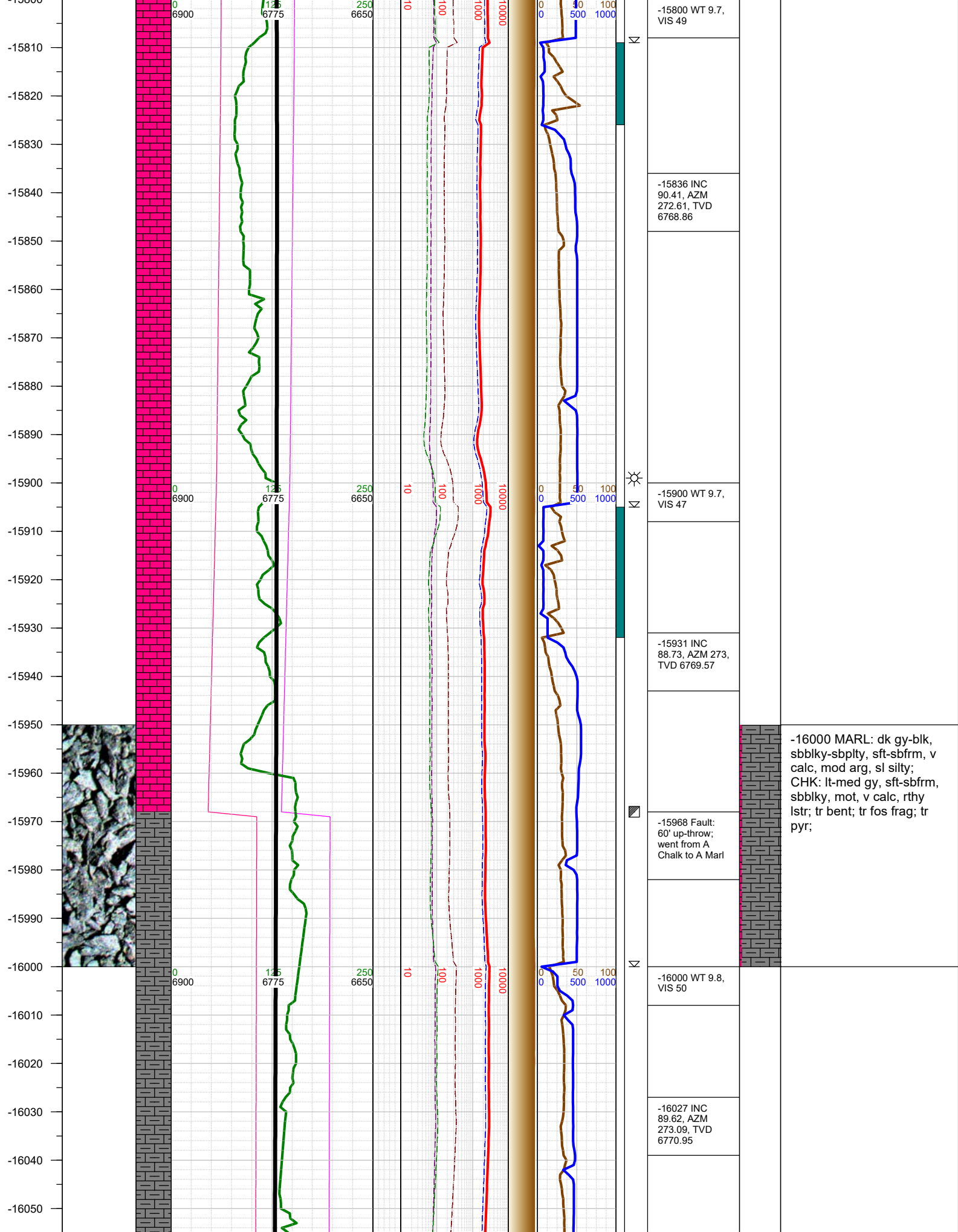

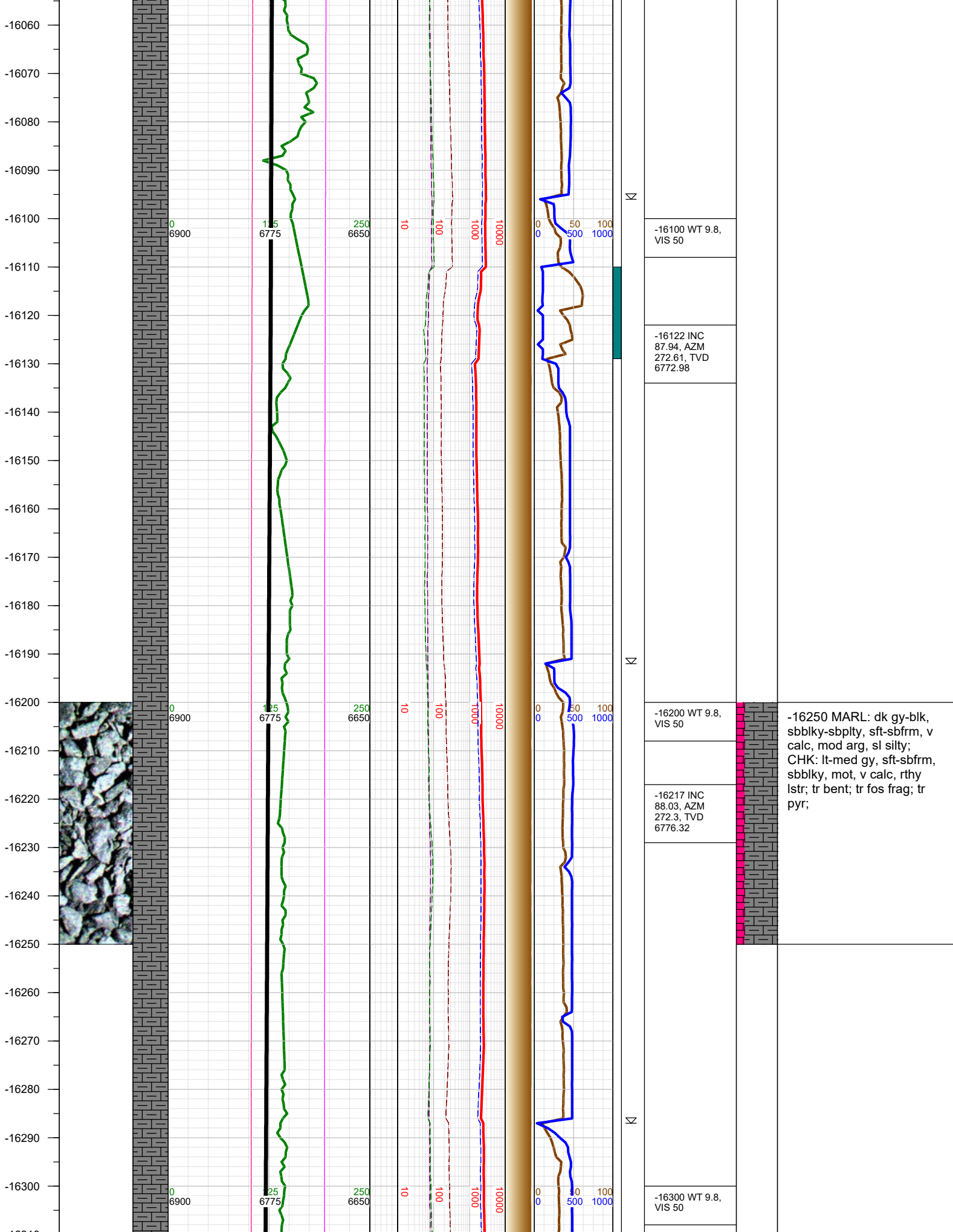

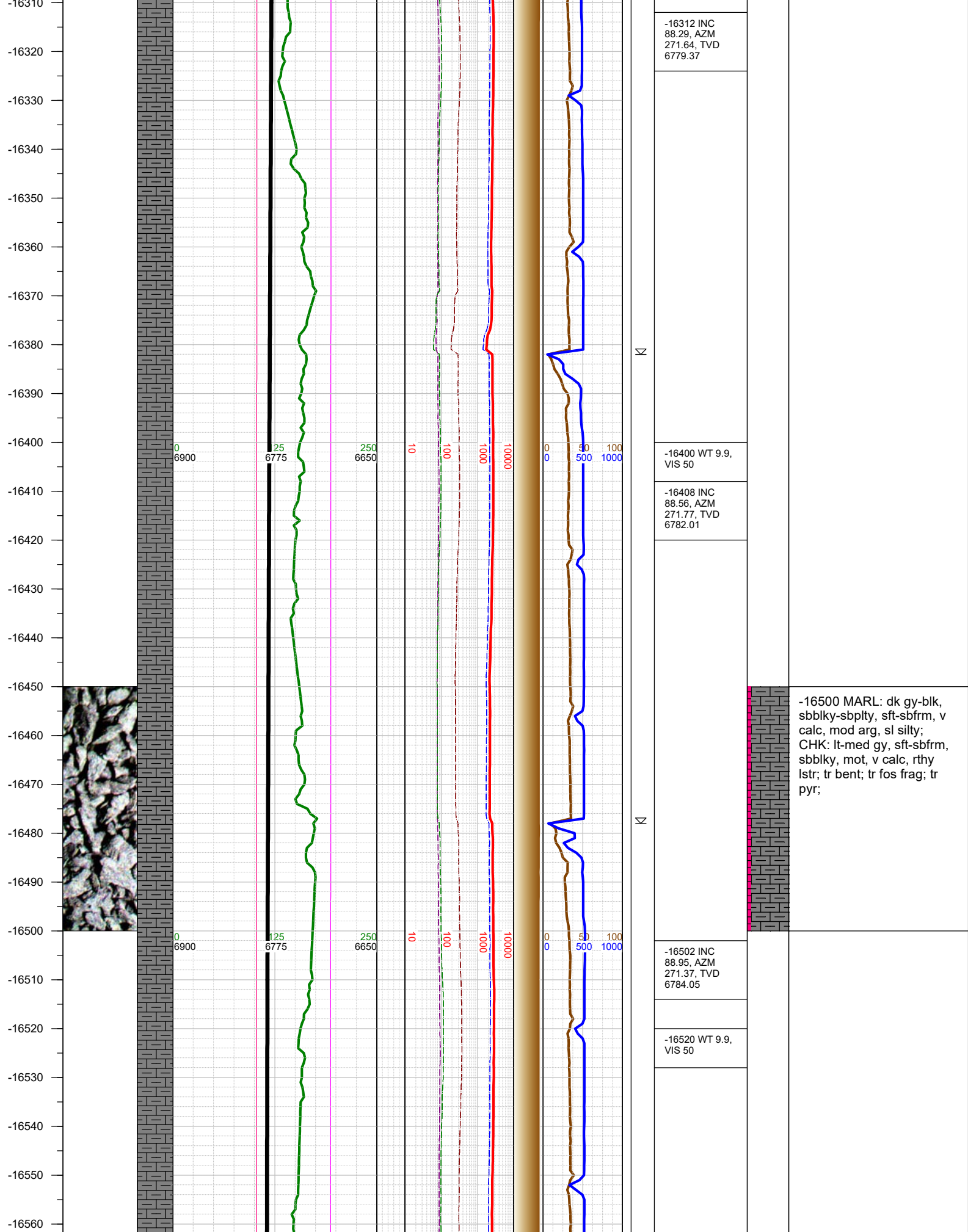

-16570
-16580
-16590
-16600
-16610
-16620
-16630
-16640
-16650
-16660
-16670
-16680
-16690
-16700
-16710
-16720
-16730
-16740
-16750
-16760
-16770
-16780
-16790
-16800
-16810

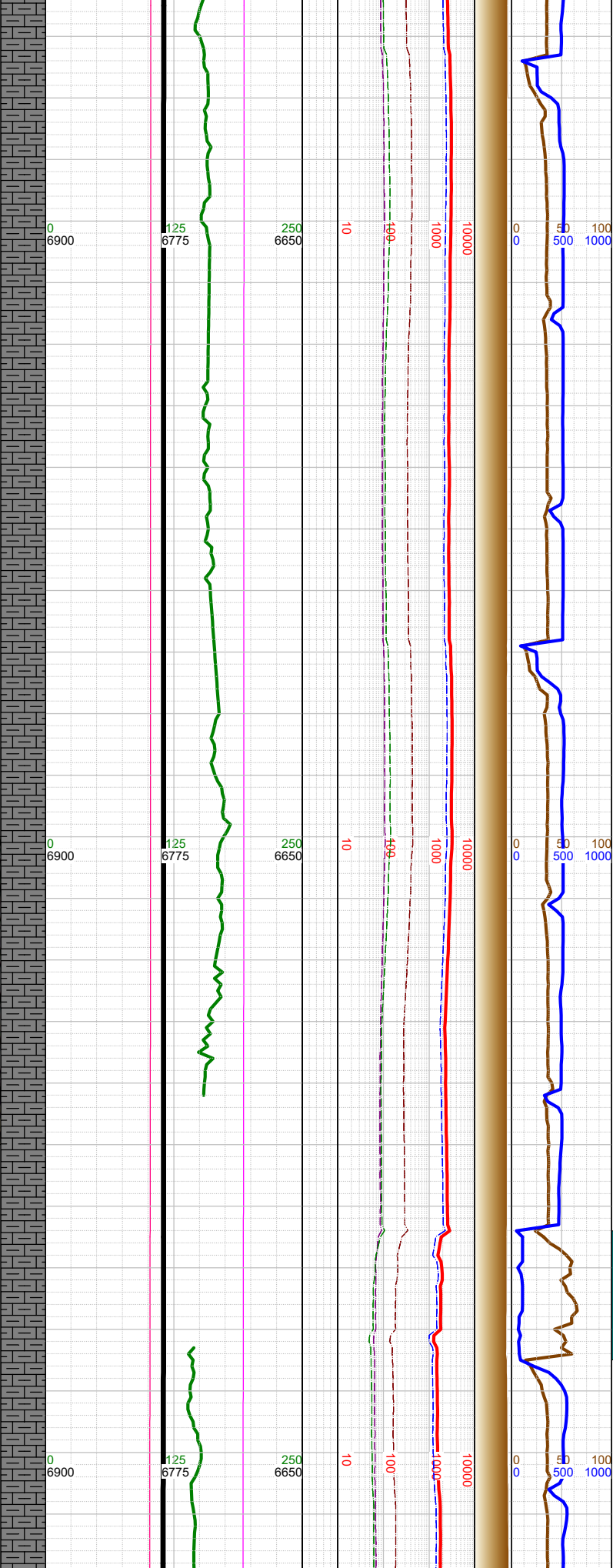

☀ N
N
N

-16597 INC
89.62, AZM
270.98, TVD
6785.23

-16610 WT 9.9,
VIS 49

-16692 INC
90.59, AZM
271.59, TVD
6785.06

-16710 WT 9.8,
VIS 49

-16787 INC
89.17, AZM
271.95, TVD
6785.26

-16800 WT 9.8,
VIS 49

-16750 MARL: dk gy-blk,
sbbkly-sbpity, sft-sbfrm, v
calc, mod arg, sl silty;
CHK: lt-med gy, sft-sbfrm,
sbbkly, mot, v calc, rthy
lstr; tr bent; tr fos frag; tr
pyr;

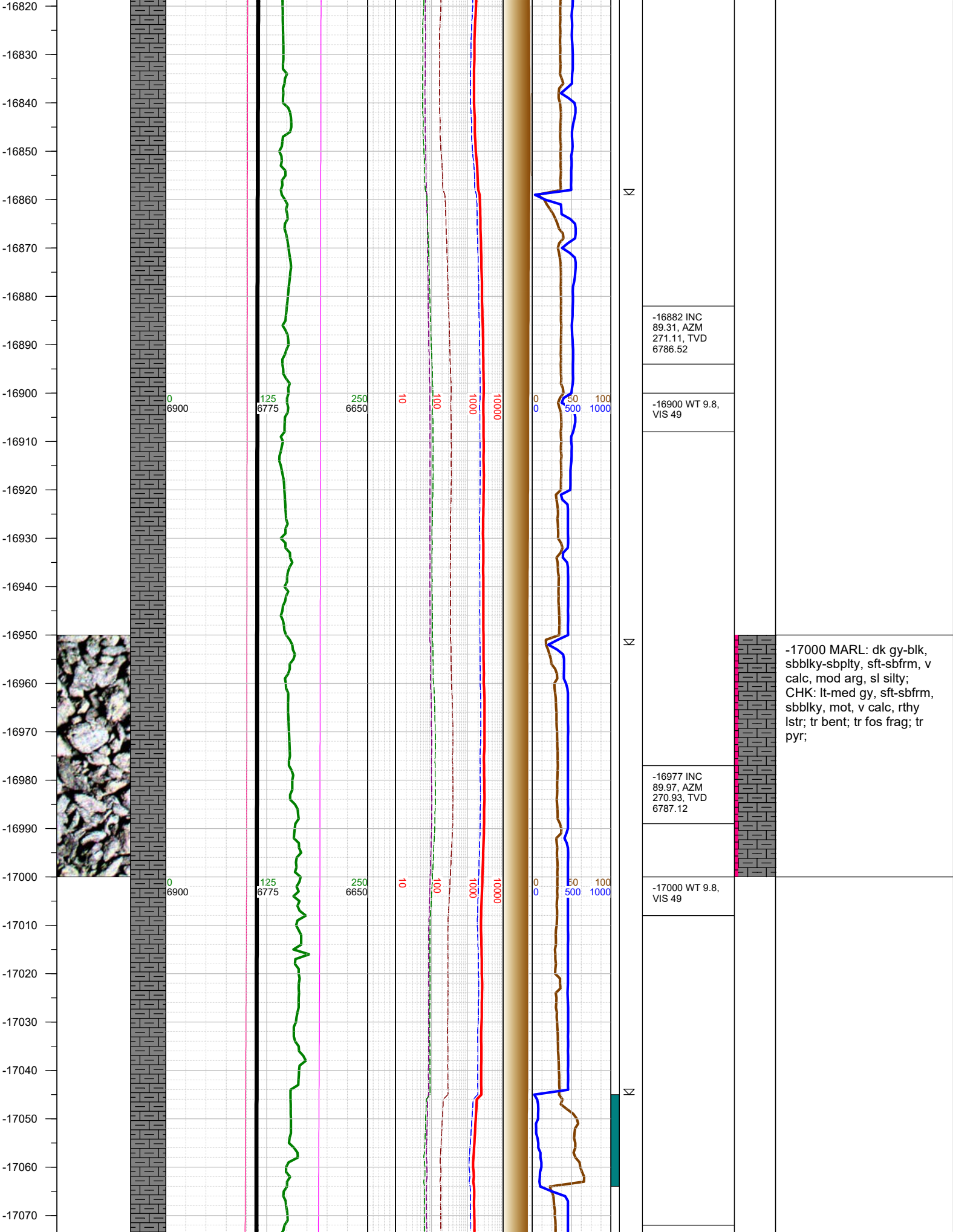

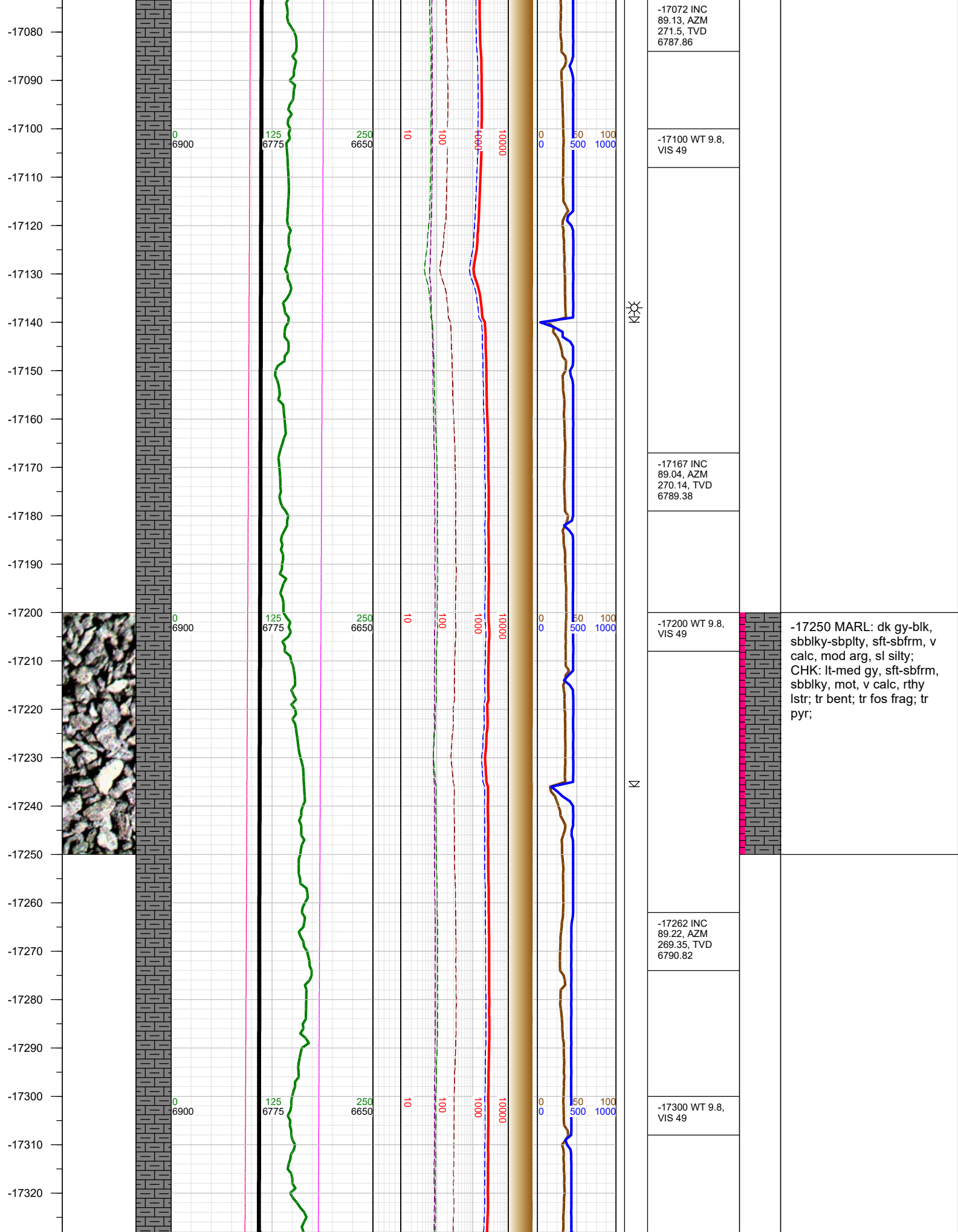

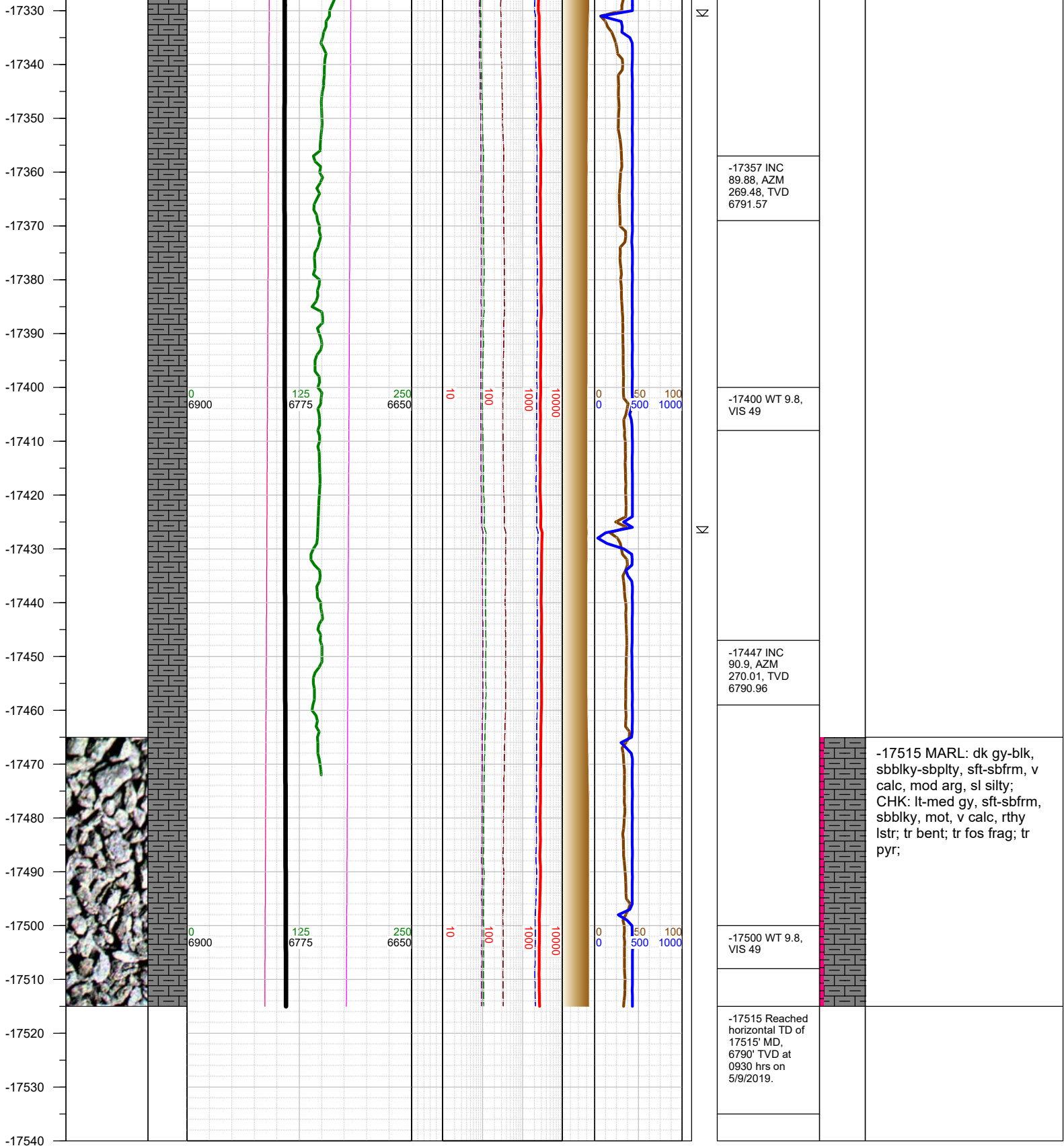

TOTAL DEPTH = 17515'

Thank you for using Earth Science Agency