

OPERATOR: **Extraction Oil & Gas**
WELL NAME: **MT Fed Heath 8W-20-13**
FIELD NAME: DJ Basin - Wattenberg
DRILLING RIG: Patterson 340
API #: 05-123-42173

LAT/LONG: 40.41803, -104.67166
SURFACE HOLE: NENW S9-T5N-R65W, 1020' FNL, 1753' FWL
BOTTOM HOLE: S7-T5N-R65W, 2956' FNL, 460' FWL



Earth Science Agency, LLC

COUNTY: Weld
STATE: Colorado
GROUND ELEVATION: 4635'
KELLY BUSHING: 4660'
DRILLING FLUID: OBM
TVD VS. MD: 6875' / 17278'
SPUD DATE: May 31, 2019
TD DATE: June 3, 2019

DEPTHS LOGGED: 6000' - 17278'
DATES LOGGED: May 31, 2019 - June 3, 2019
GEOLOGISTS: Dan Jacobs, Curtis Magnino
SCALE: 5" = 100'

LEGEND

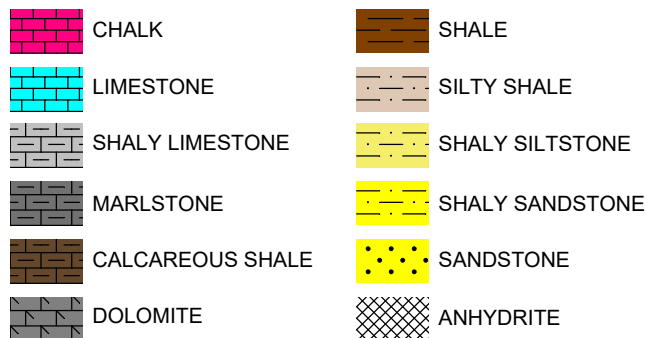

FORMATION CONNECTION MIDNIGHT NEW BIT GAS SHOW FAULT

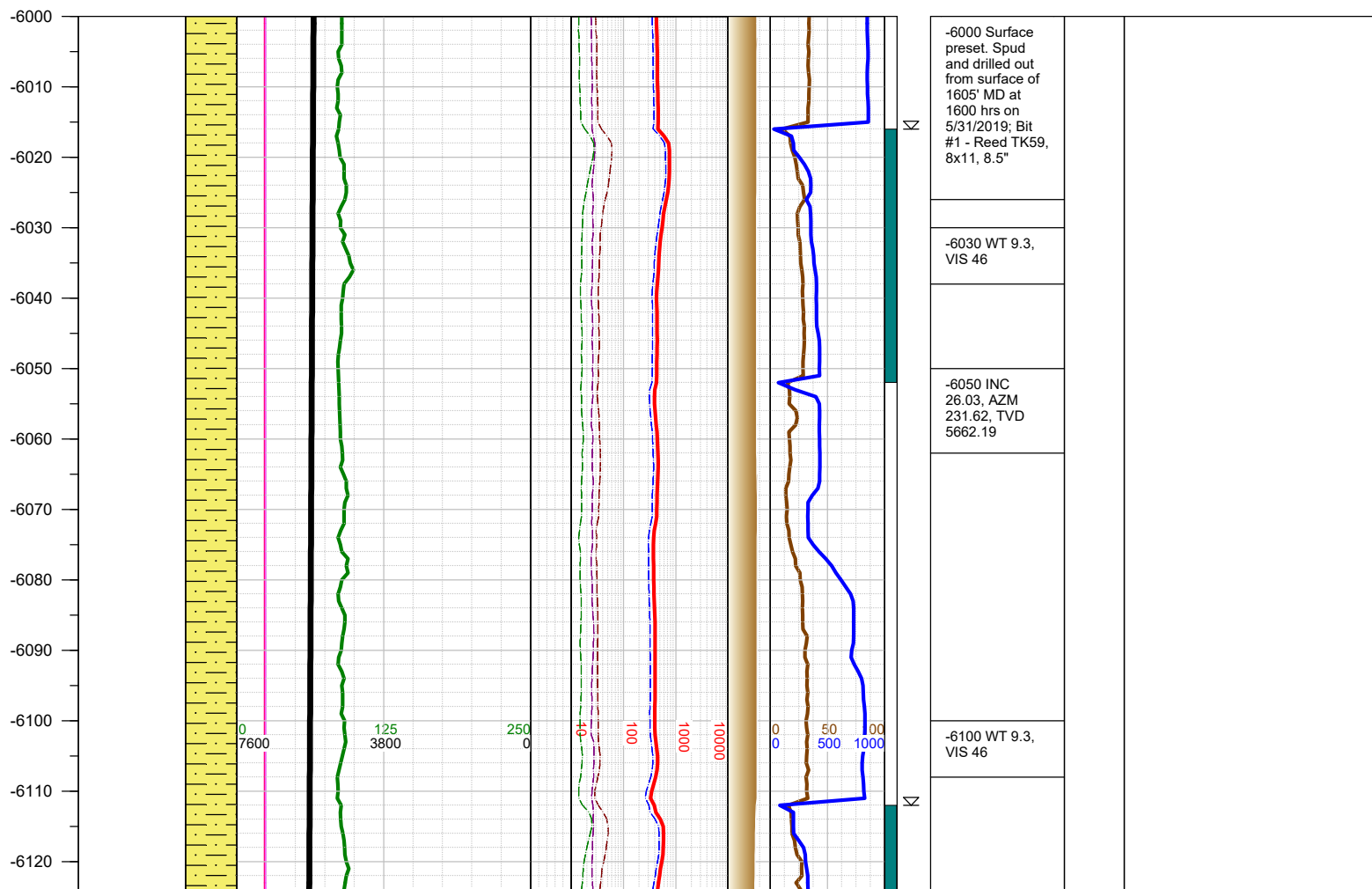
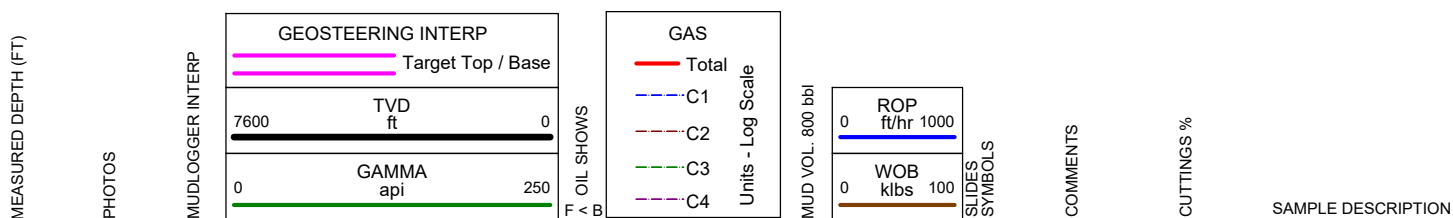

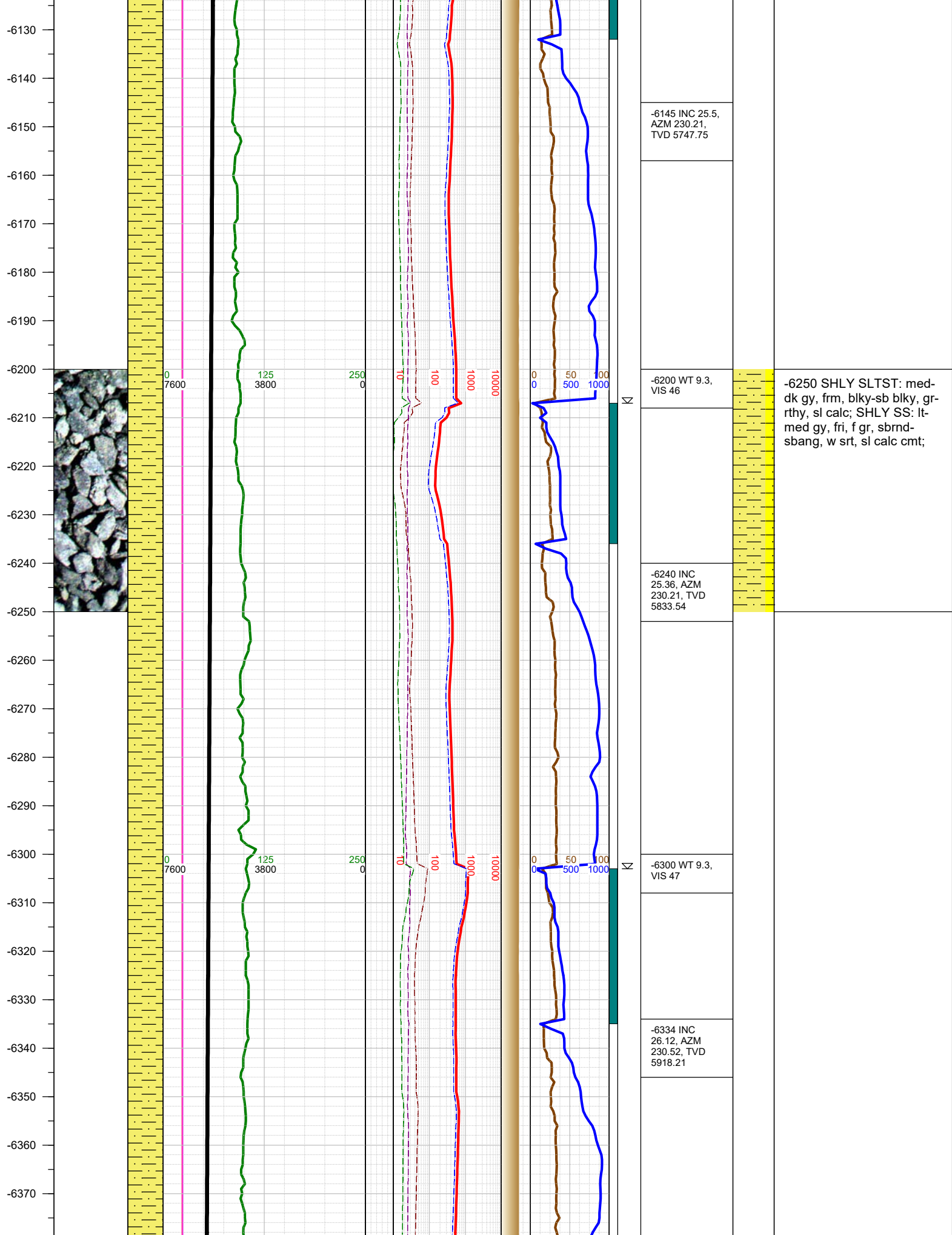

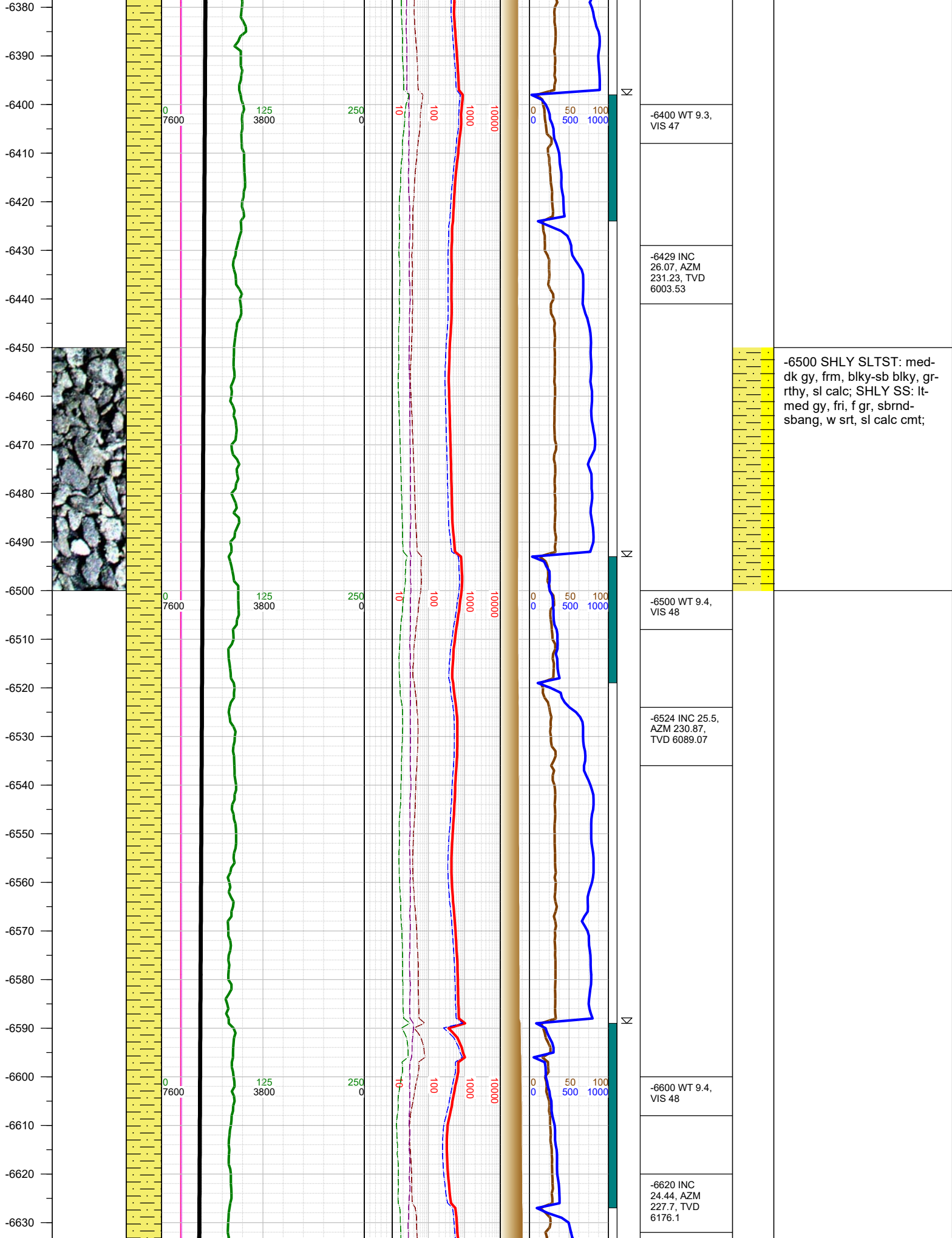

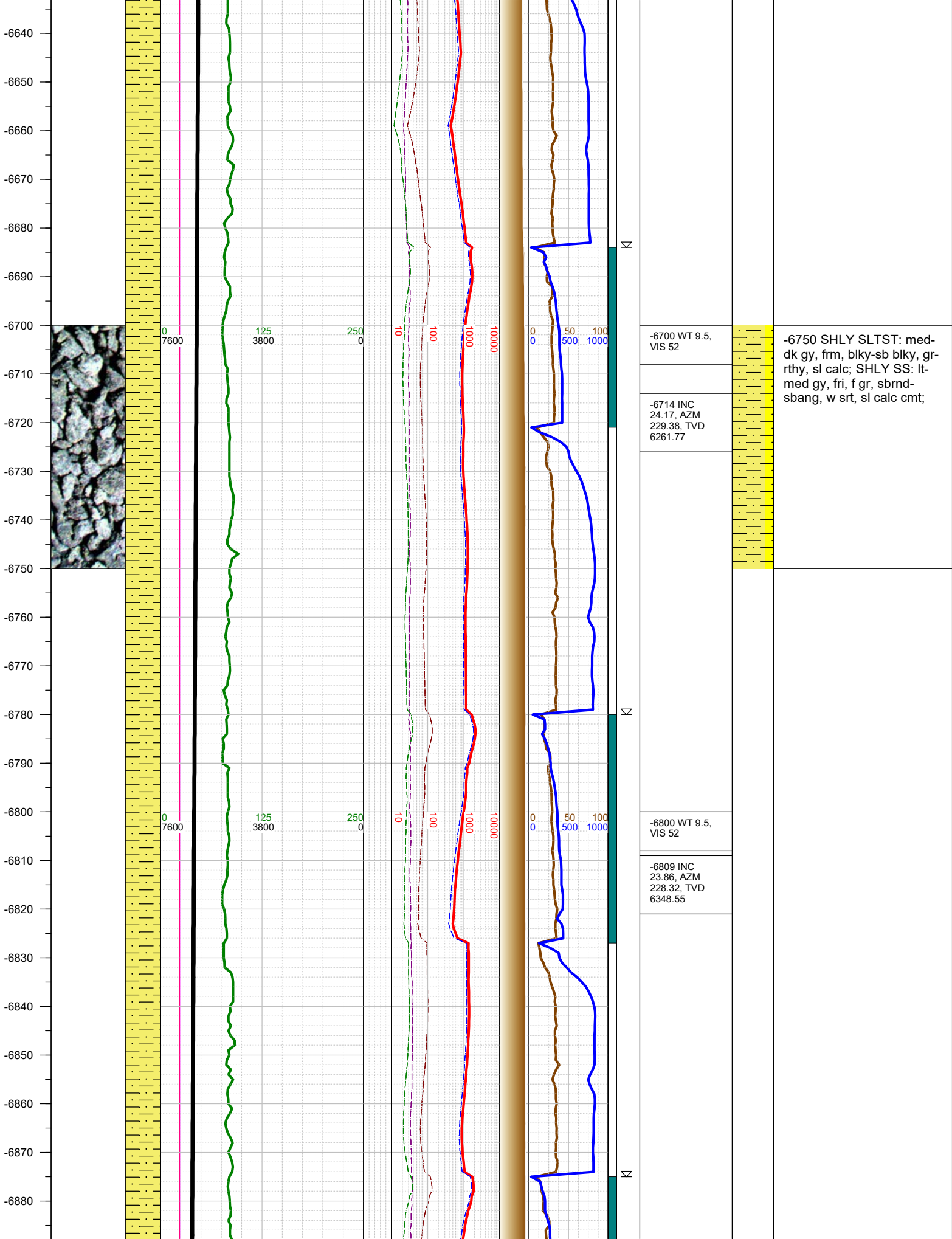

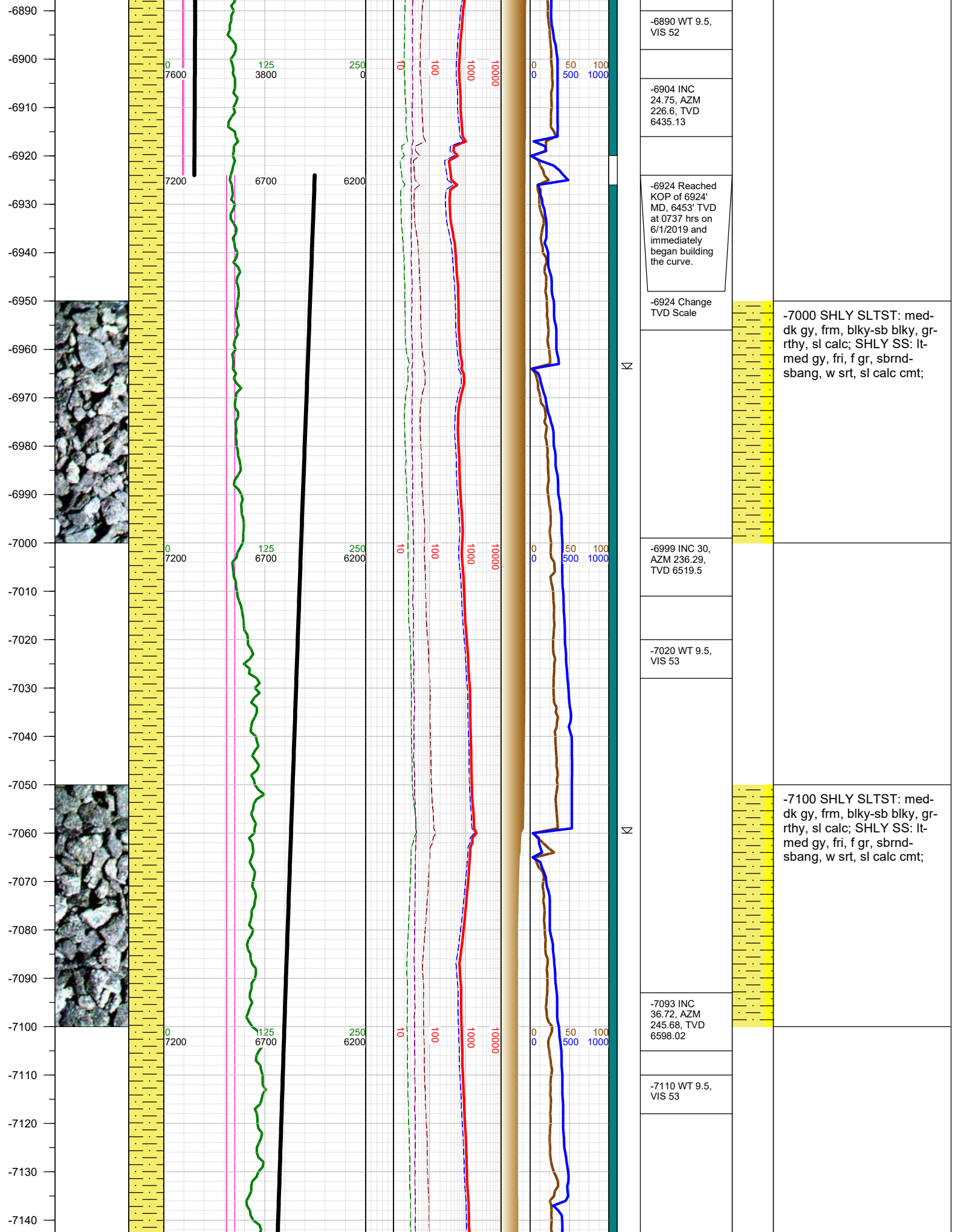

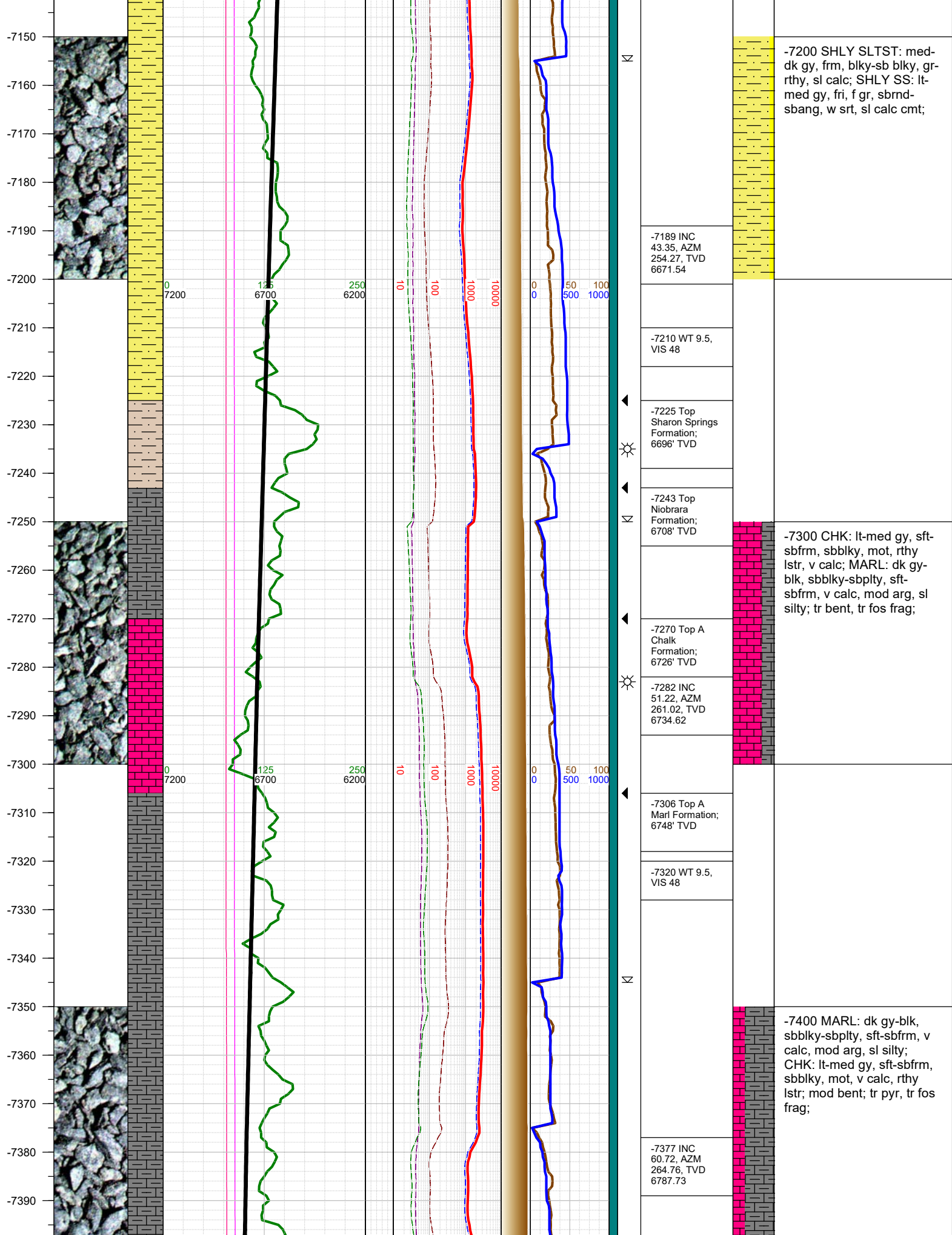

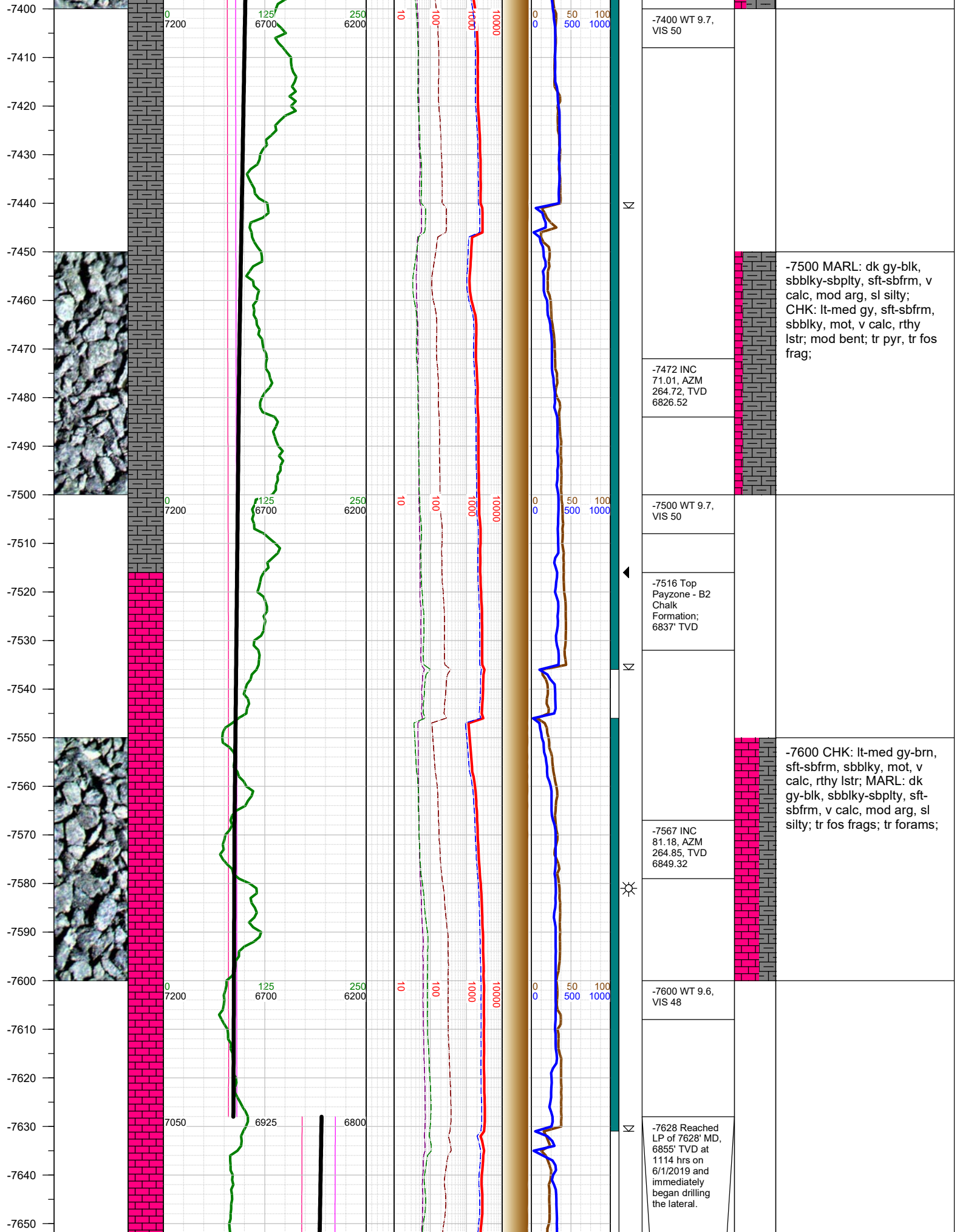

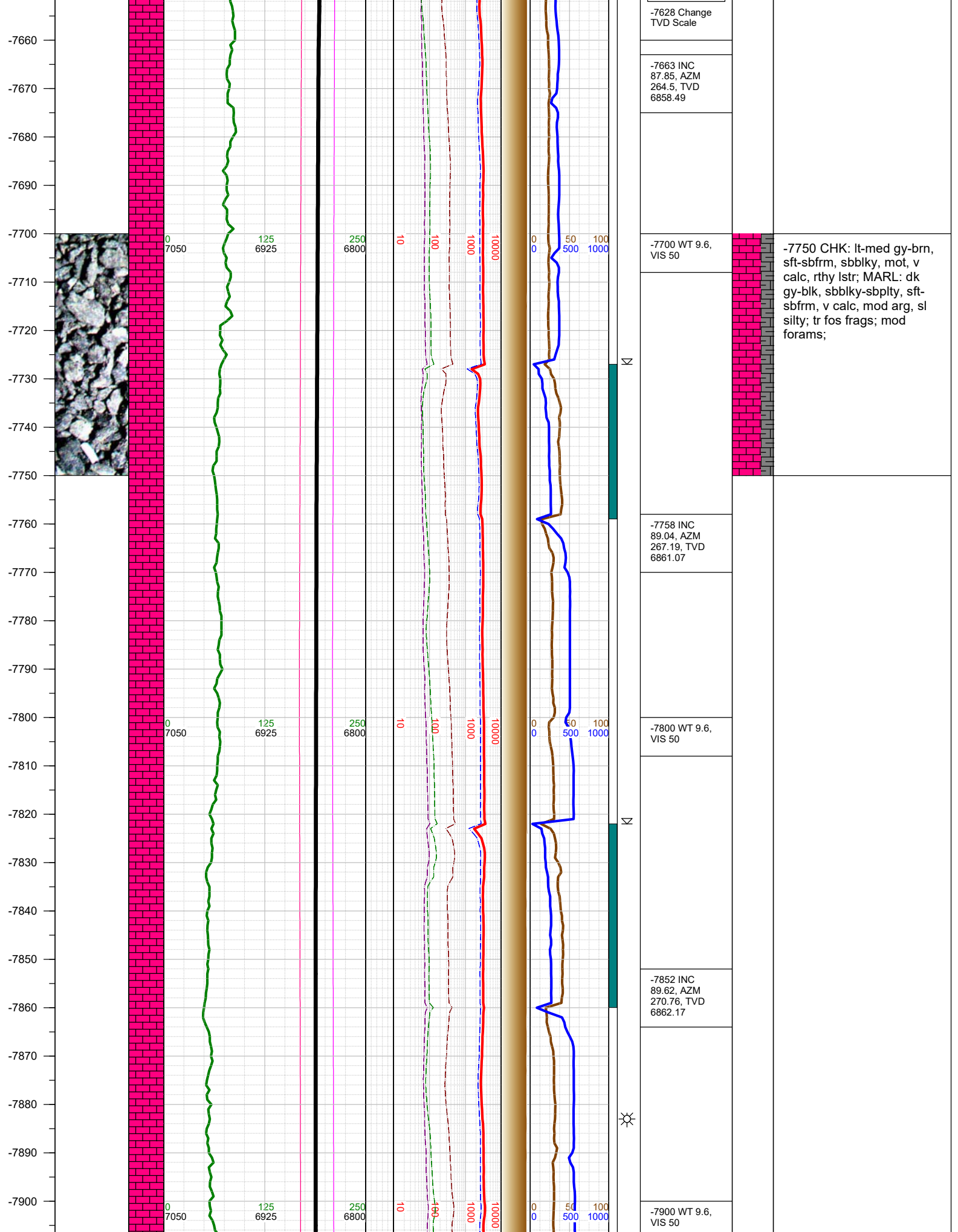

-7910
-7920
-7930
-7940
-7950
-7960
-7970
-7980
-7990
-8000
-8010
-8020
-8030
-8040
-8050
-8060
-8070
-8080
-8090
-8100
-8110
-8120
-8130
-8140
-8150
-8160

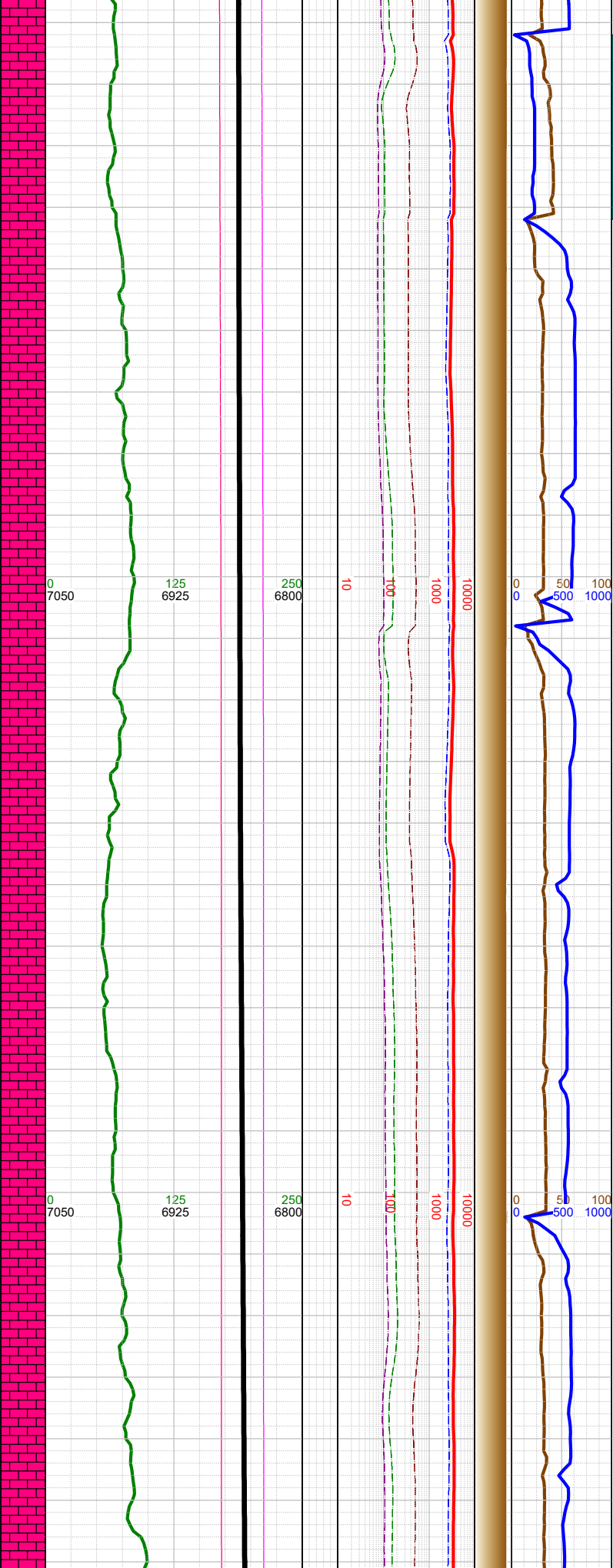

Σ
Σ
Σ

	-7947 INC 90.72, AZM 274.46, TVD 6861.89
	-8000 WT 9.6, VIS 45
	-8043 INC 91.21, AZM 273.62, TVD 6860.27
	-8100 WT 9.6, VIS 45
	-8138 INC 92.75, AZM 274.28, TVD 6856.99

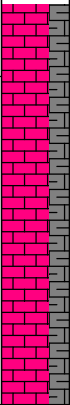

-8000 CHK: lt-med gy-brn,
sft-sbfrm, sbblky, mot, v
calc, rthy lstr; MARL: dk
gy-blk, sbblky-sbplty, sft-
sbfrm, v calc, mod arg, sl
silty; tr fos frags; mod
forams;

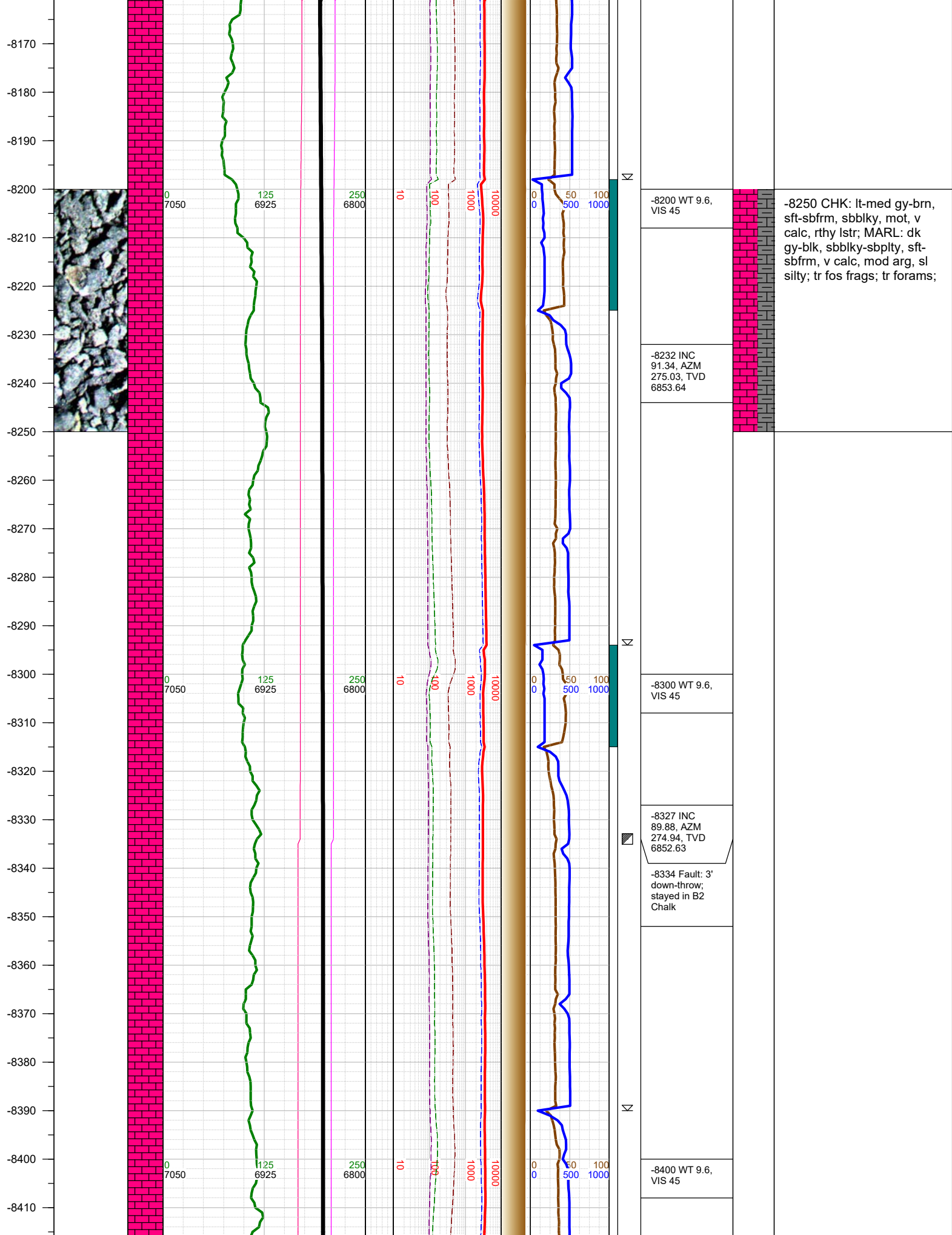

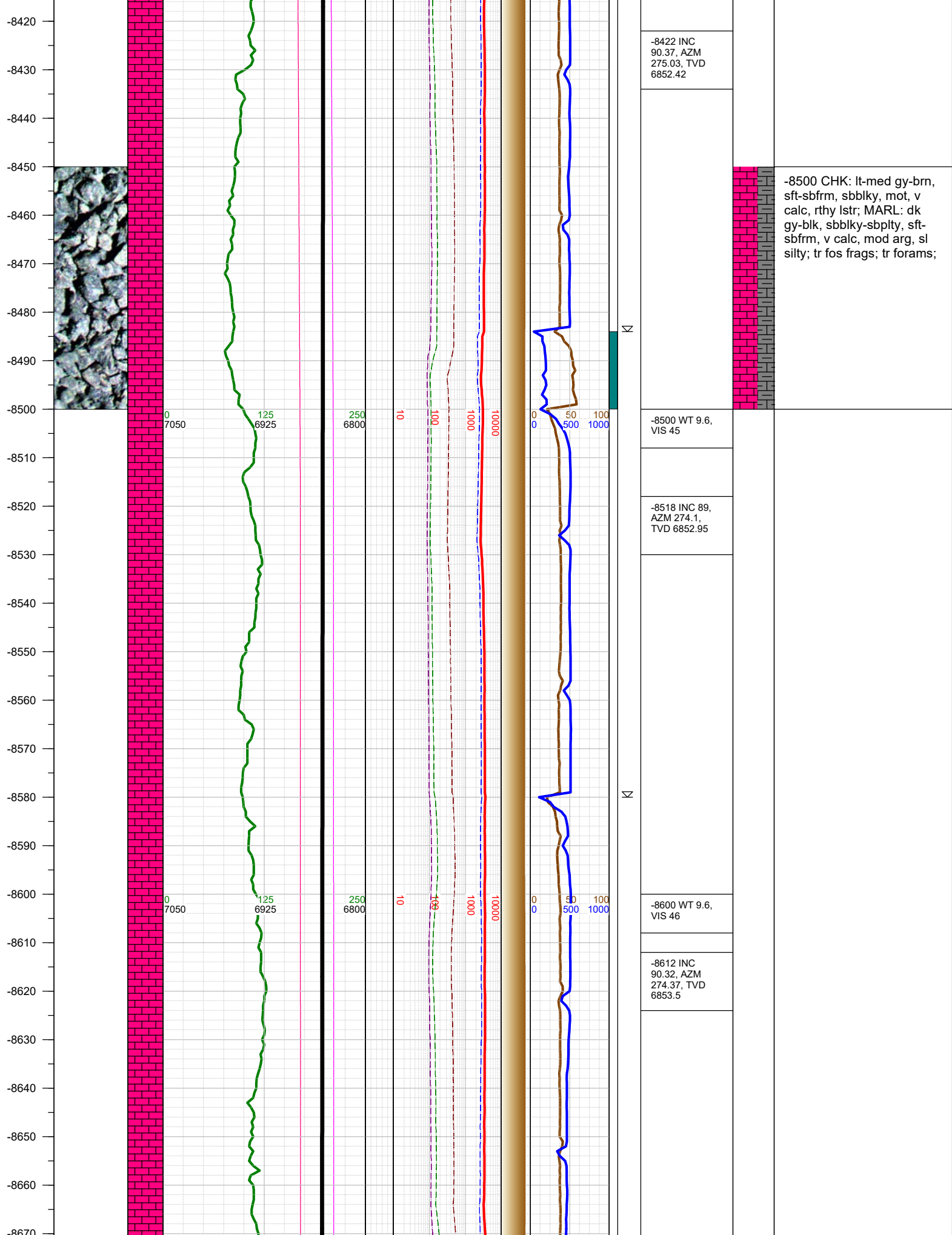

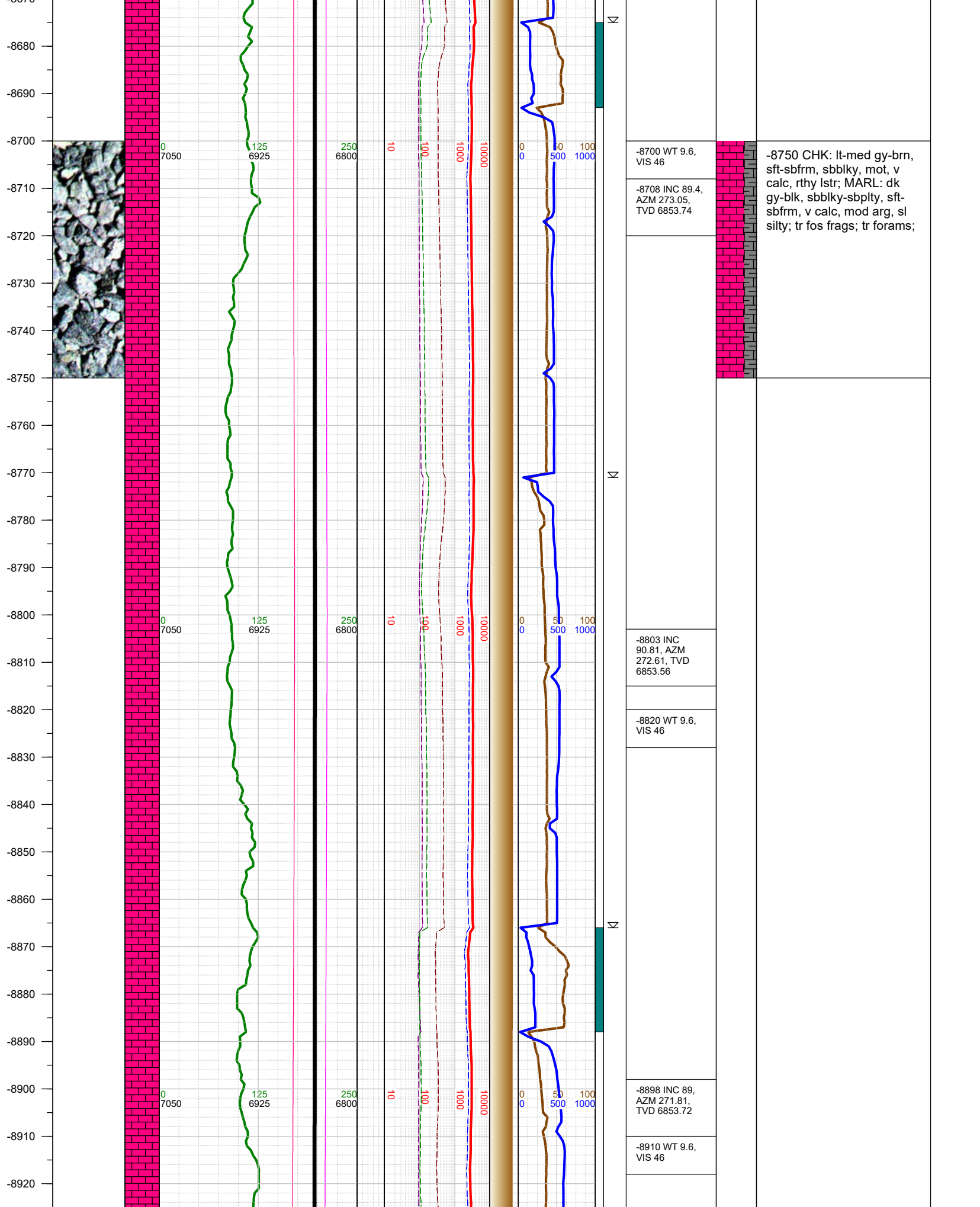

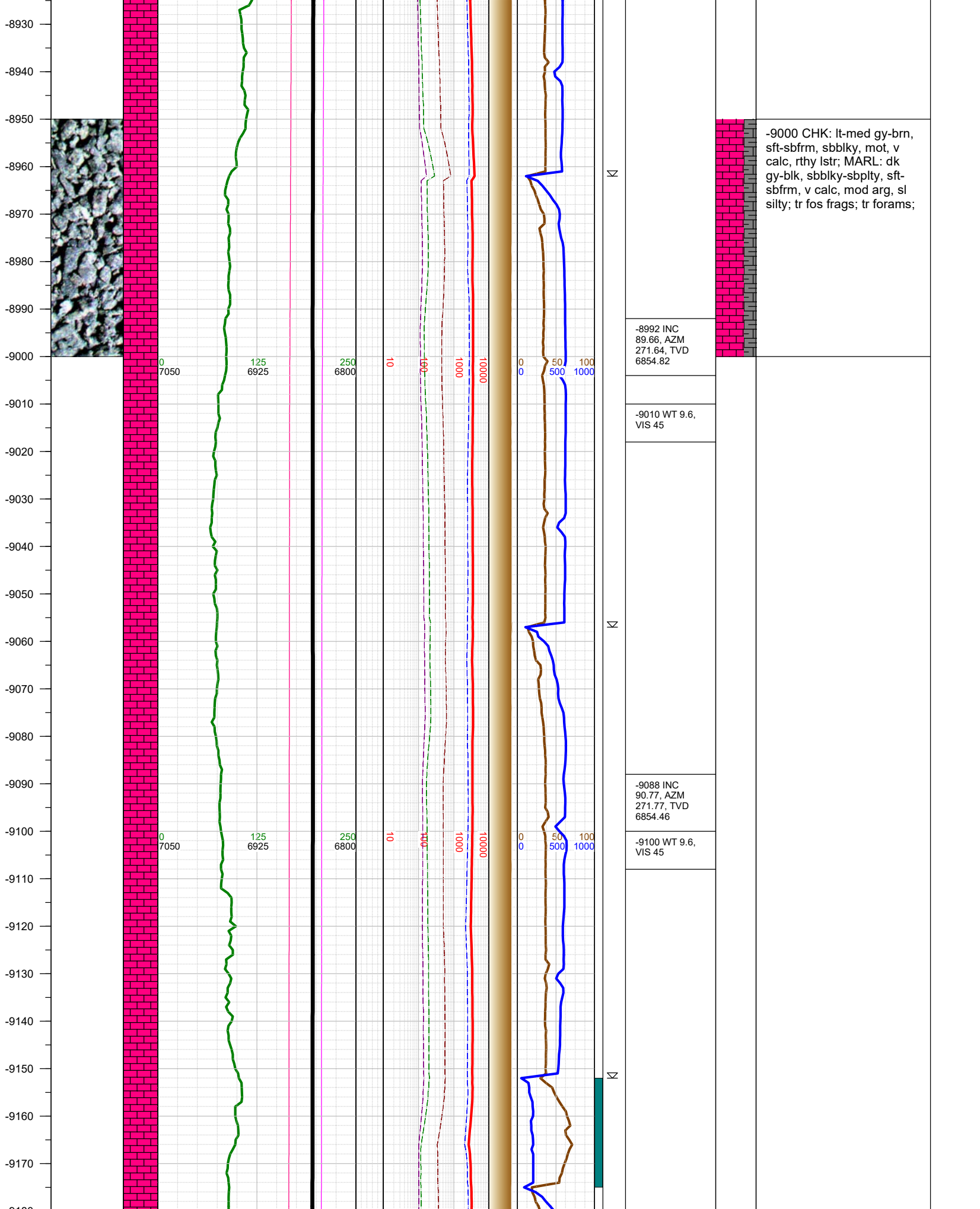

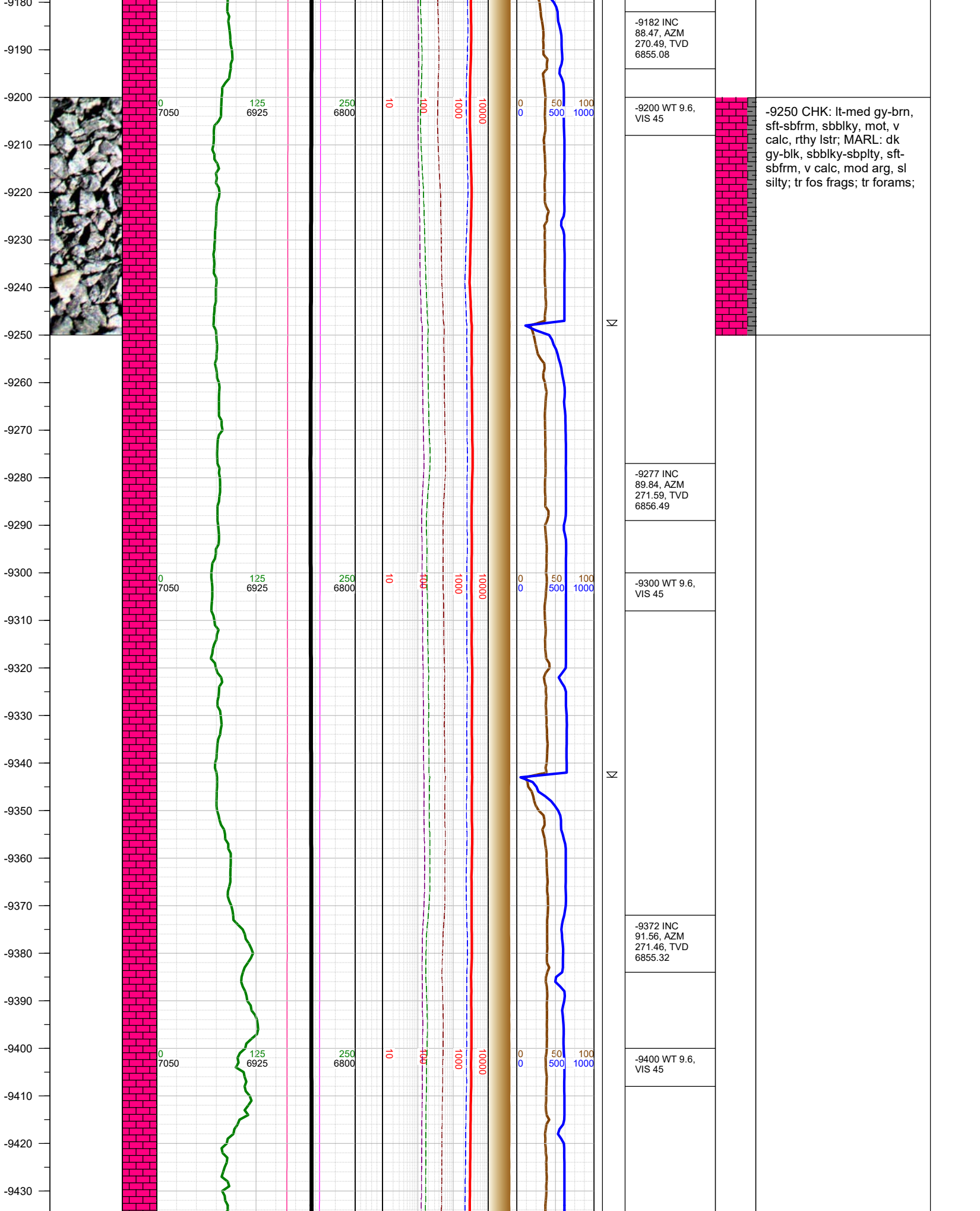

-9440
-9450
-9460
-9470
-9480
-9490
-9500
-9510
-9520
-9530
-9540
-9550
-9560
-9570
-9580
-9590
-9600
-9610
-9620
-9630
-9640
-9650
-9660
-9670
-9680

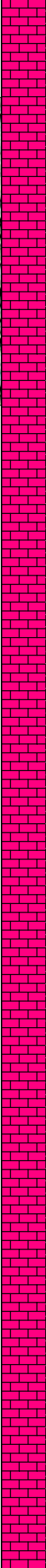
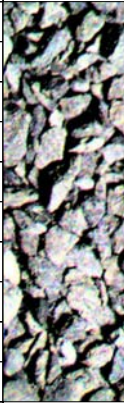

0
7050

125
6925

250
6800

10

100

1000

10000

0
0

50
500

100
1000

N

N
☀

-9467 INC
88.64, AZM
271.99, TVD
6855.16

-9500 WT 9.4,
VIS 45

-9562 INC
88.91, AZM
272.91, TVD
6857.19

-9600 WT 9.4,
VIS 45

-9657 INC 89.7,
AZM 272.56,
TVD 6858.34

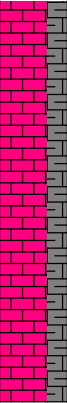

-9500 CHK: lt-med gy-brn,
sft-sbfrm, sbblky, mot, v
calc, rthy lstr; MARL: dk
gy-blk, sbblky-sbply, sft-
sbfrm, v calc, mod arg, sl
silty; tr fos frags; tr forams;

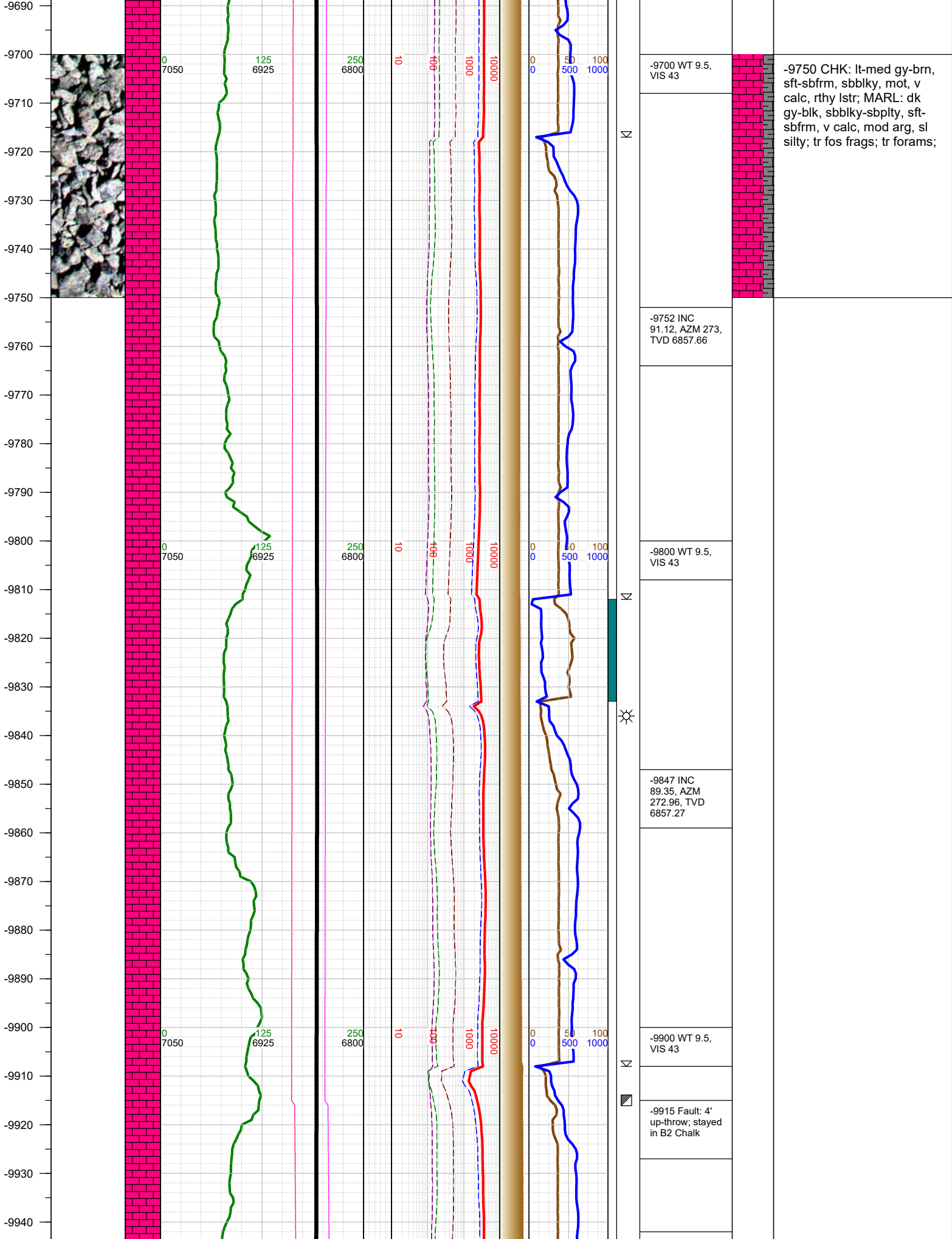

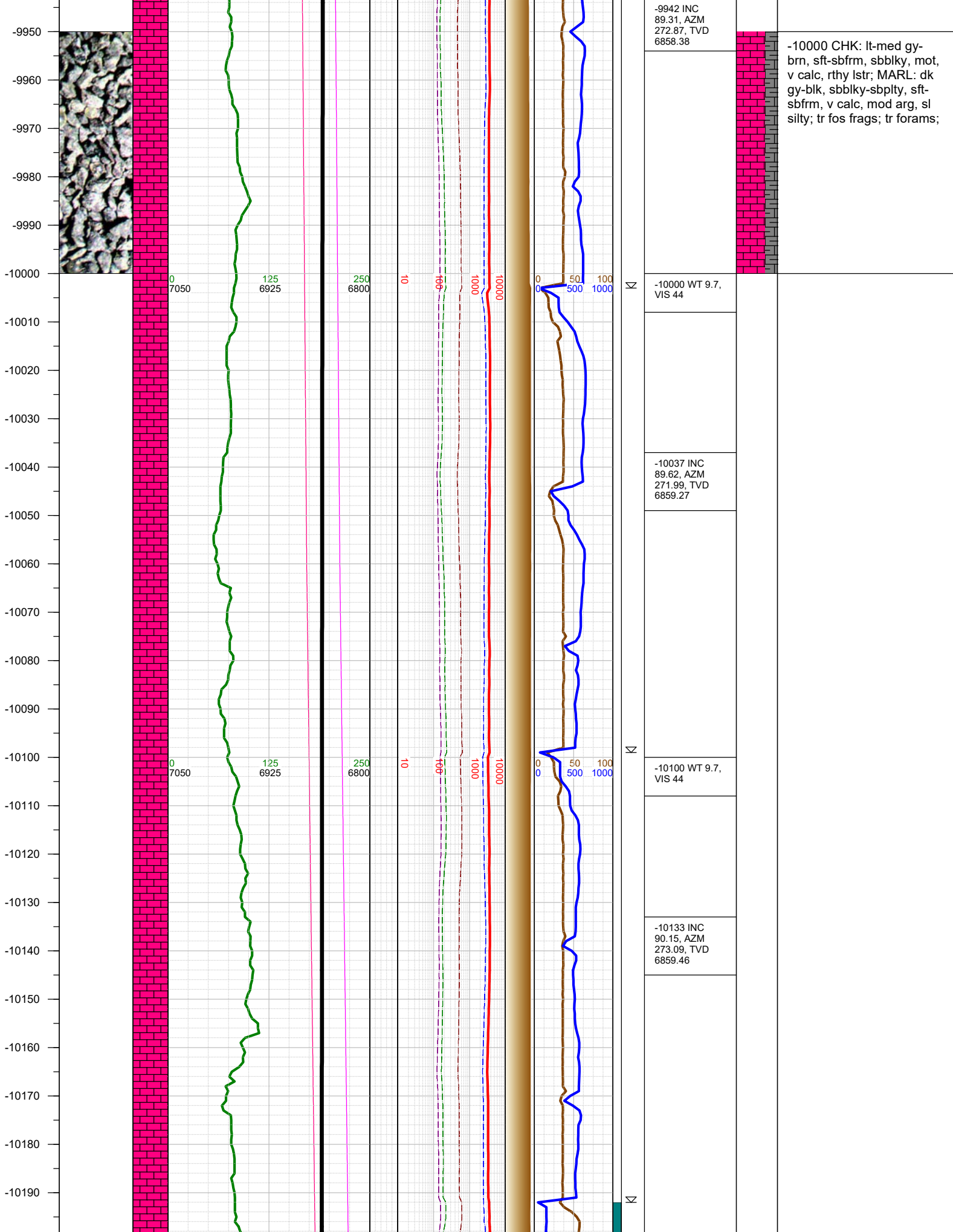

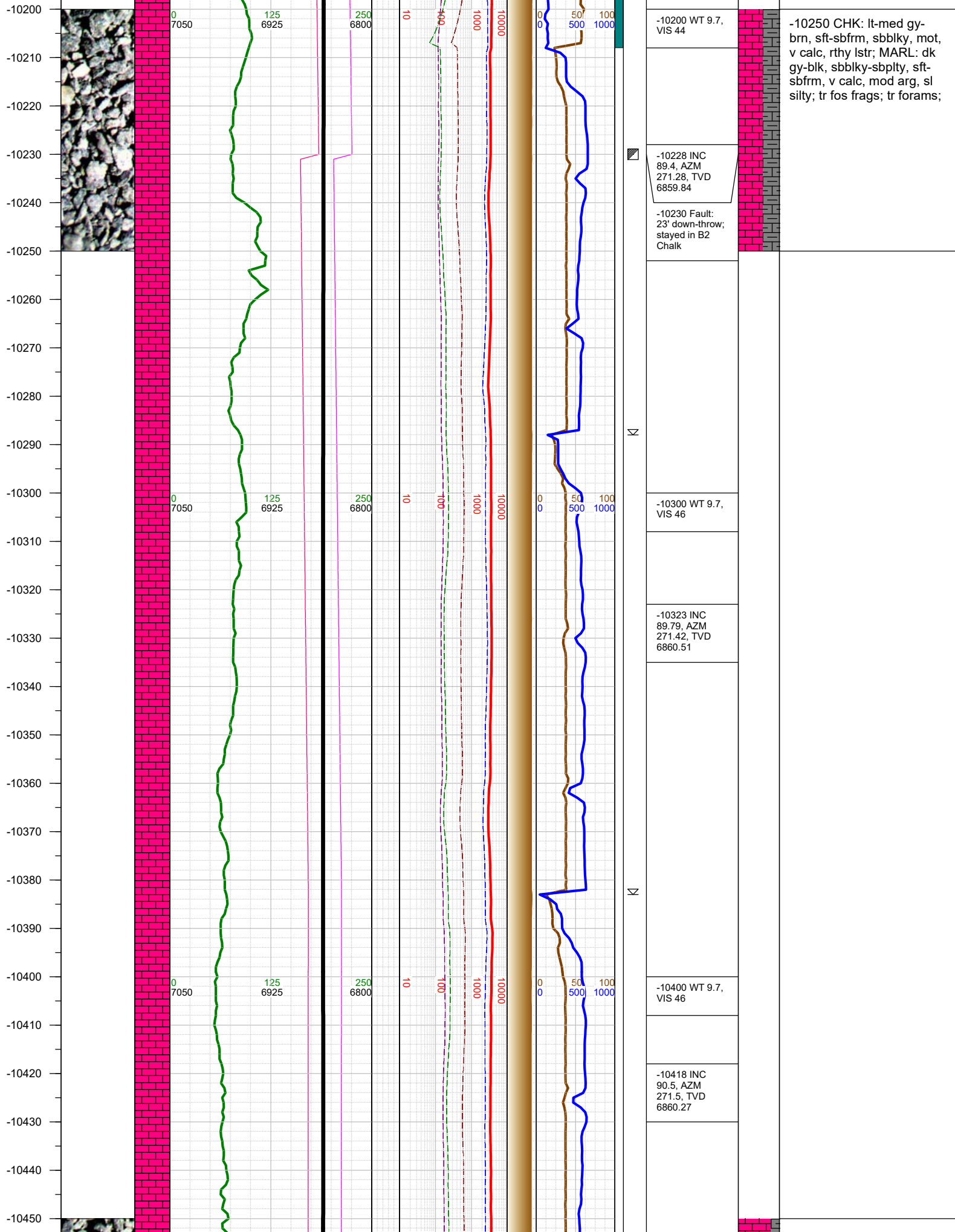

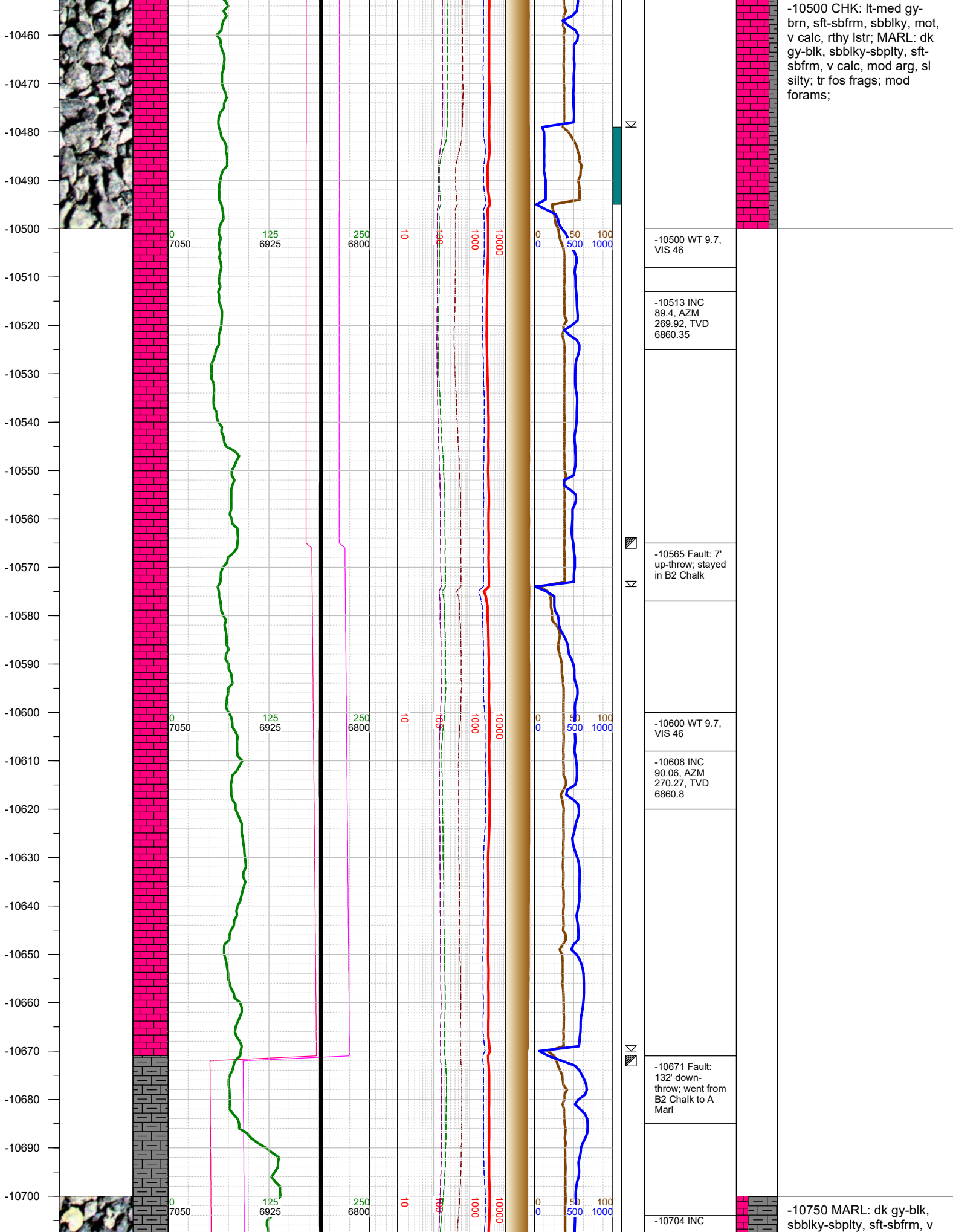

-10500 CHK: lt-med gy-brn, sft-sbfrm, sbbiky, mot, v calc, rthy lstr; MARL: dk gy-blk, sbbiky-sbplty, sft-sbfrm, v calc, mod arg, sl silty; tr fos frags; mod forams;

-10750 MARL: dk gy-blk, sbbiky-sbplty, sft-sbfrm, v

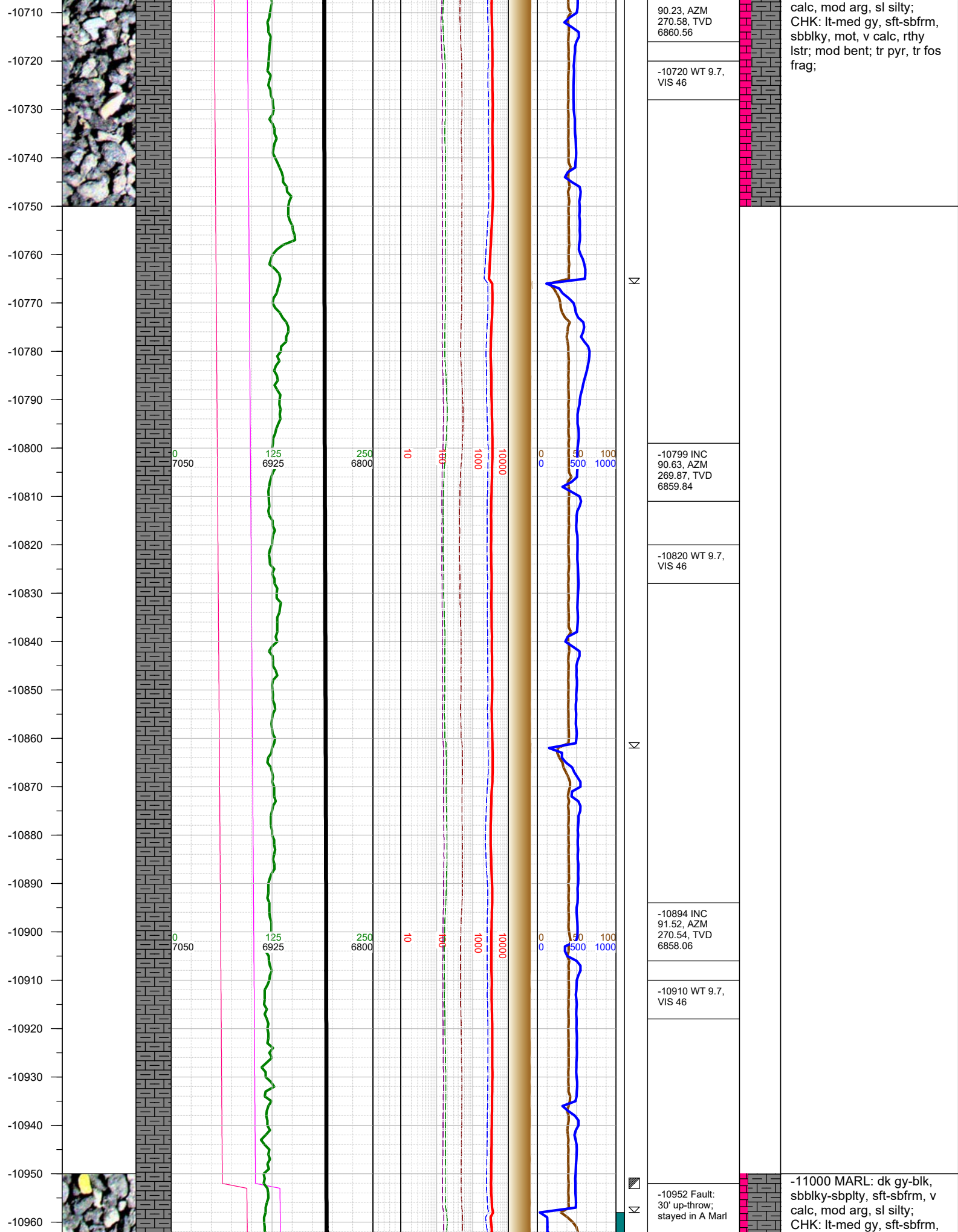

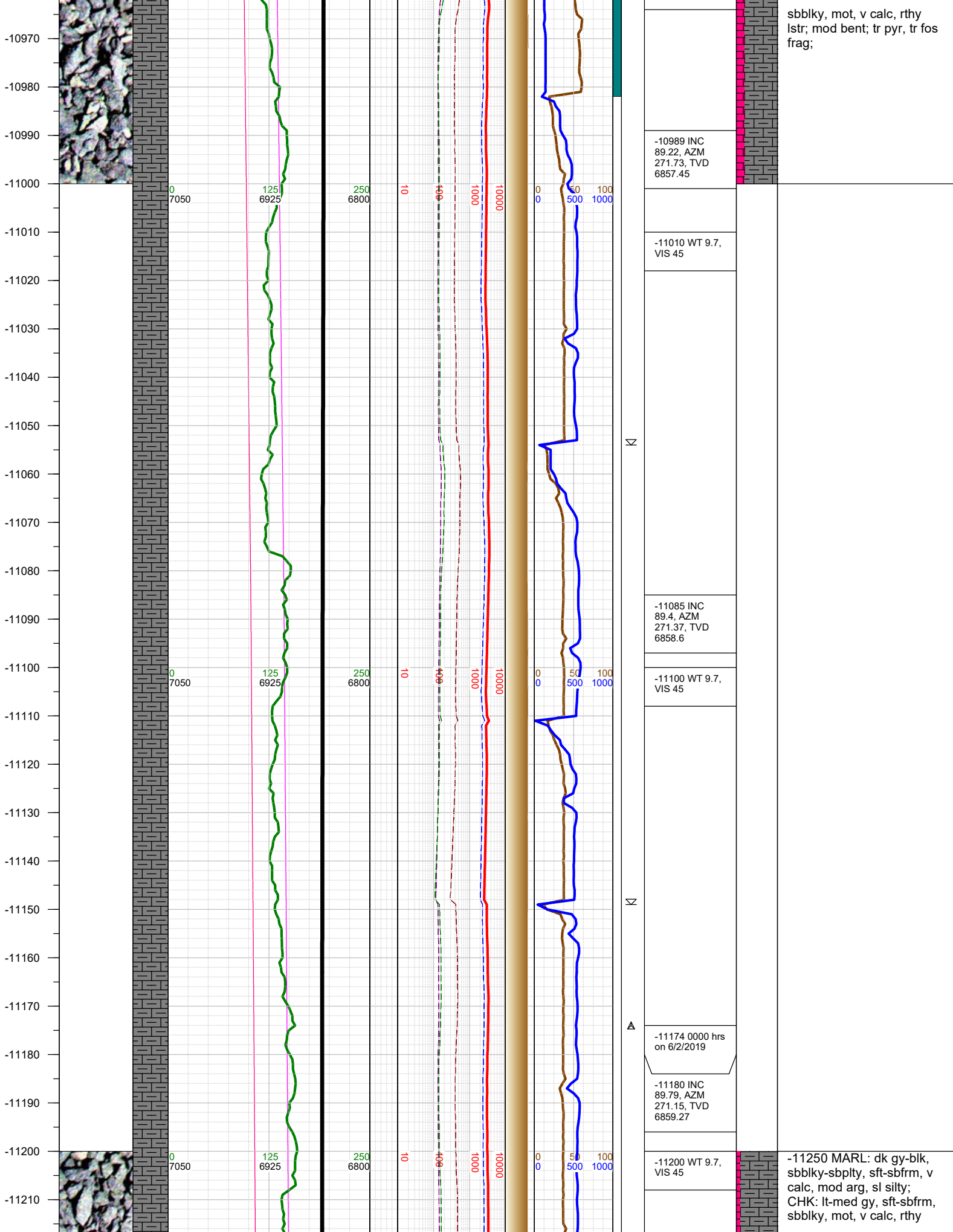

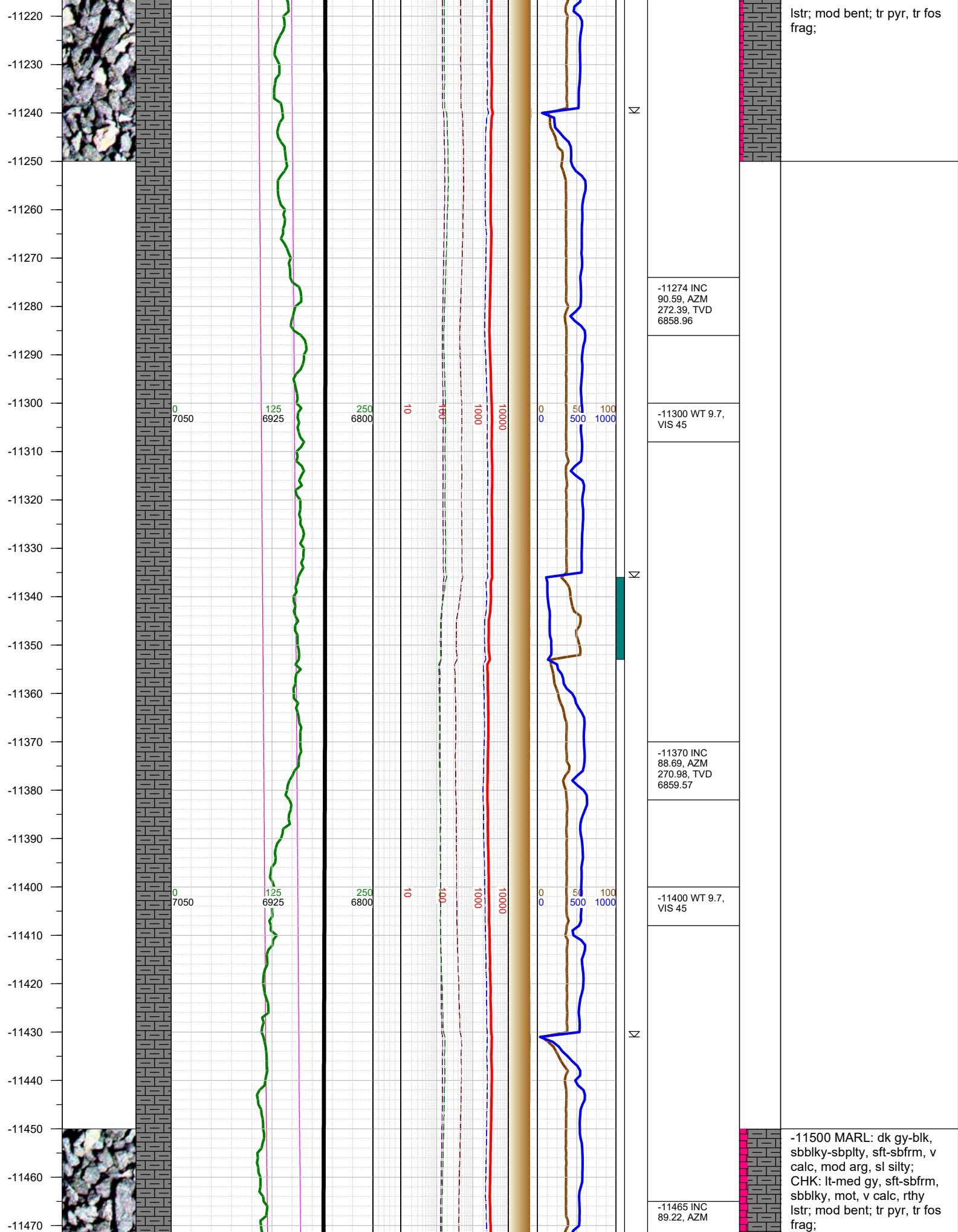

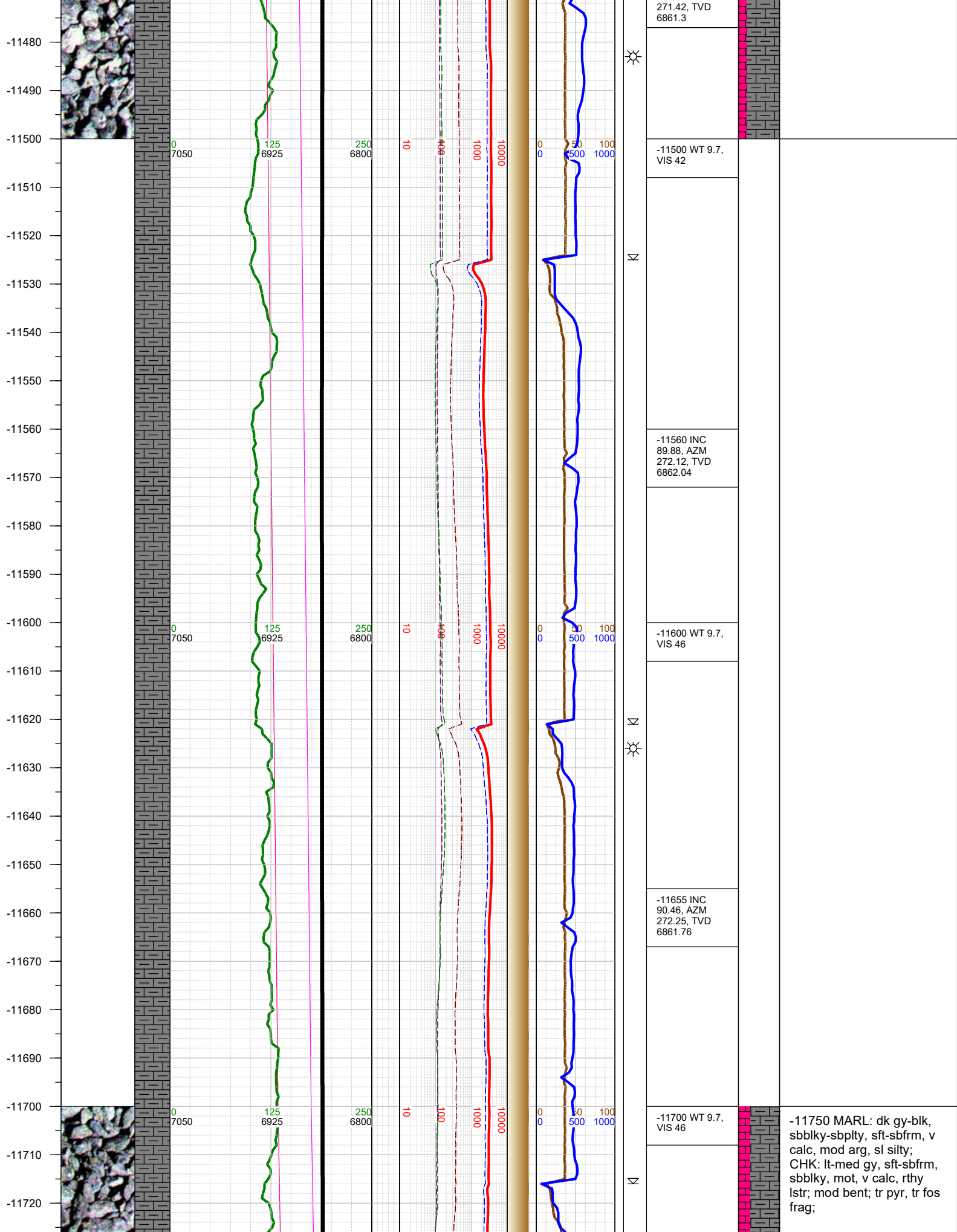

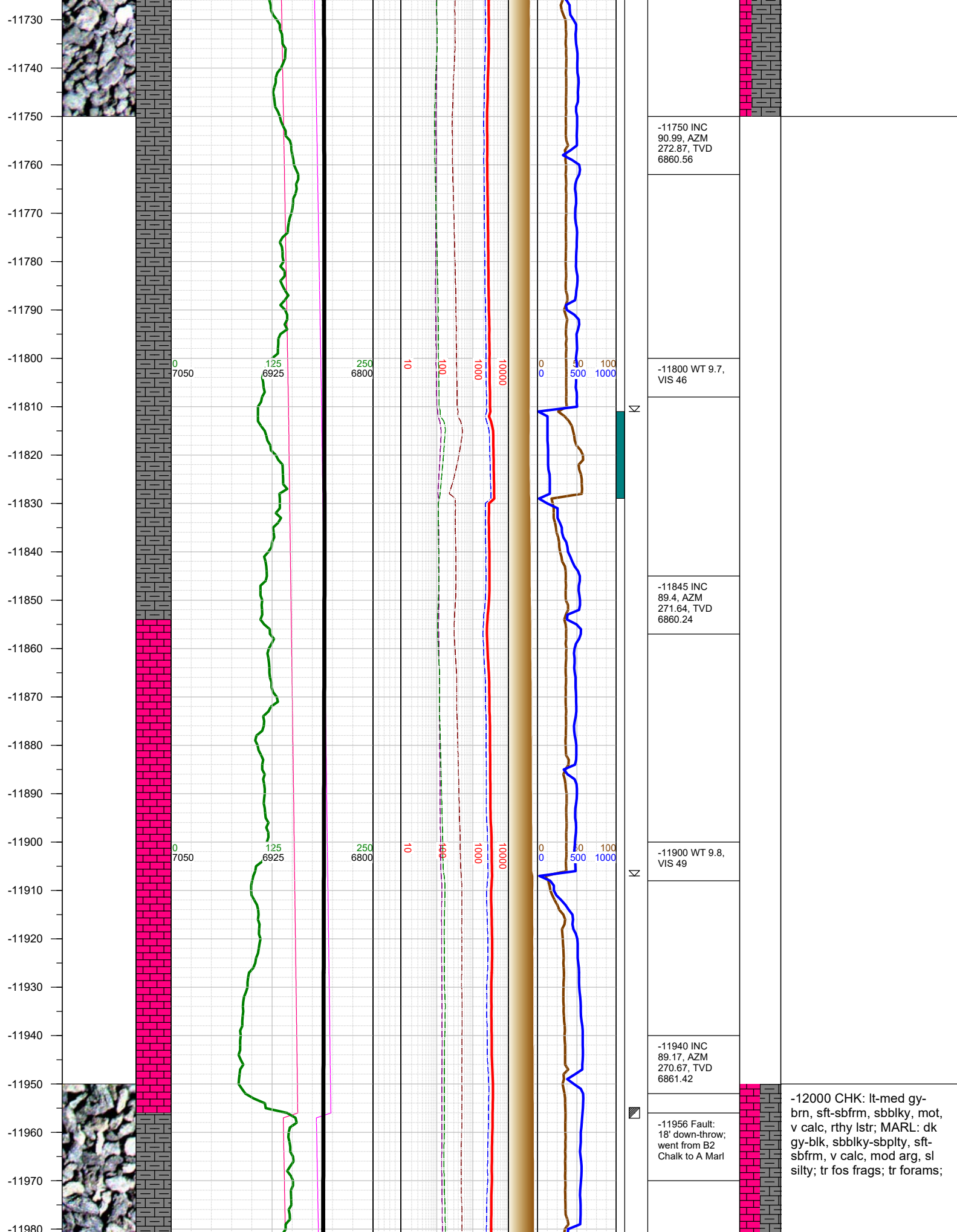

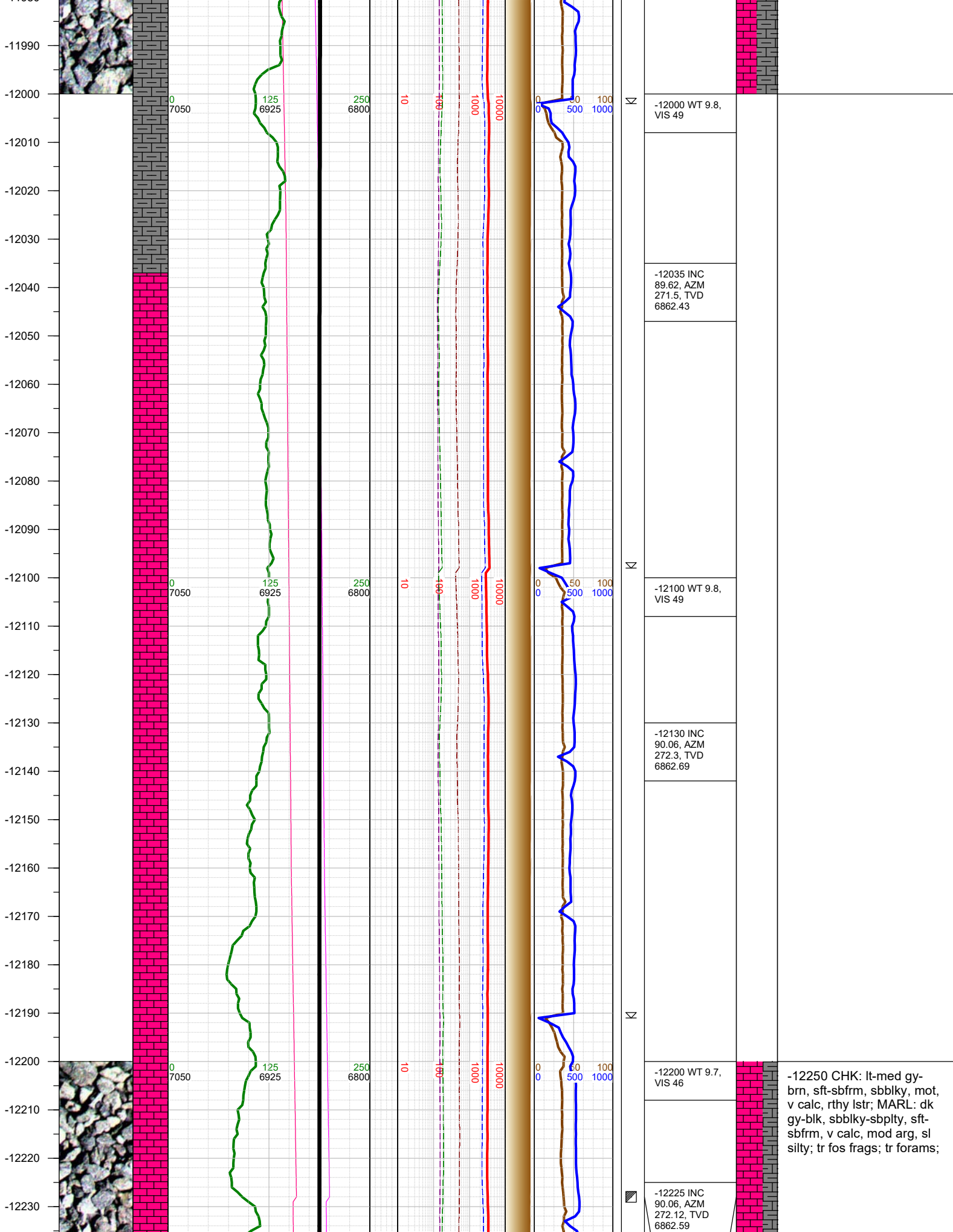

-12240
-12250
-12260
-12270
-12280
-12290
-12300
-12310
-12320
-12330
-12340
-12350
-12360
-12370
-12380
-12390
-12400
-12410
-12420
-12430
-12440
-12450
-12460
-12470
-12480
-12490

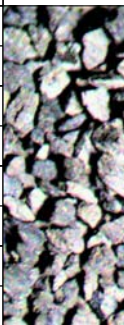
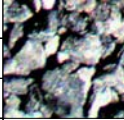

0
7050

125
6925

250
6800

10

100

1000

10000

0 50 100
0 500 1000

N



N

N

-12228 Fault: 4'
down-throw;
stayed in B2
Chalk

-12300 WT 9.7,
VIS 46

-12320 INC
90.46, AZM
272.74, TVD
6862.16

-12400 WT 9.7,
VIS 46

-12415 INC
90.94, AZM
272.47, TVD
6861

-12500 CHK: lt-med gy-
brn, sft-sbfrm, sbbly, mot,
v calc, rthy lstr; MARL: dk
gy-blk, sbbly-sbply, sft-
sbfrm, v calc, mod arg, sl
silty; tr fos frags; tr forams;

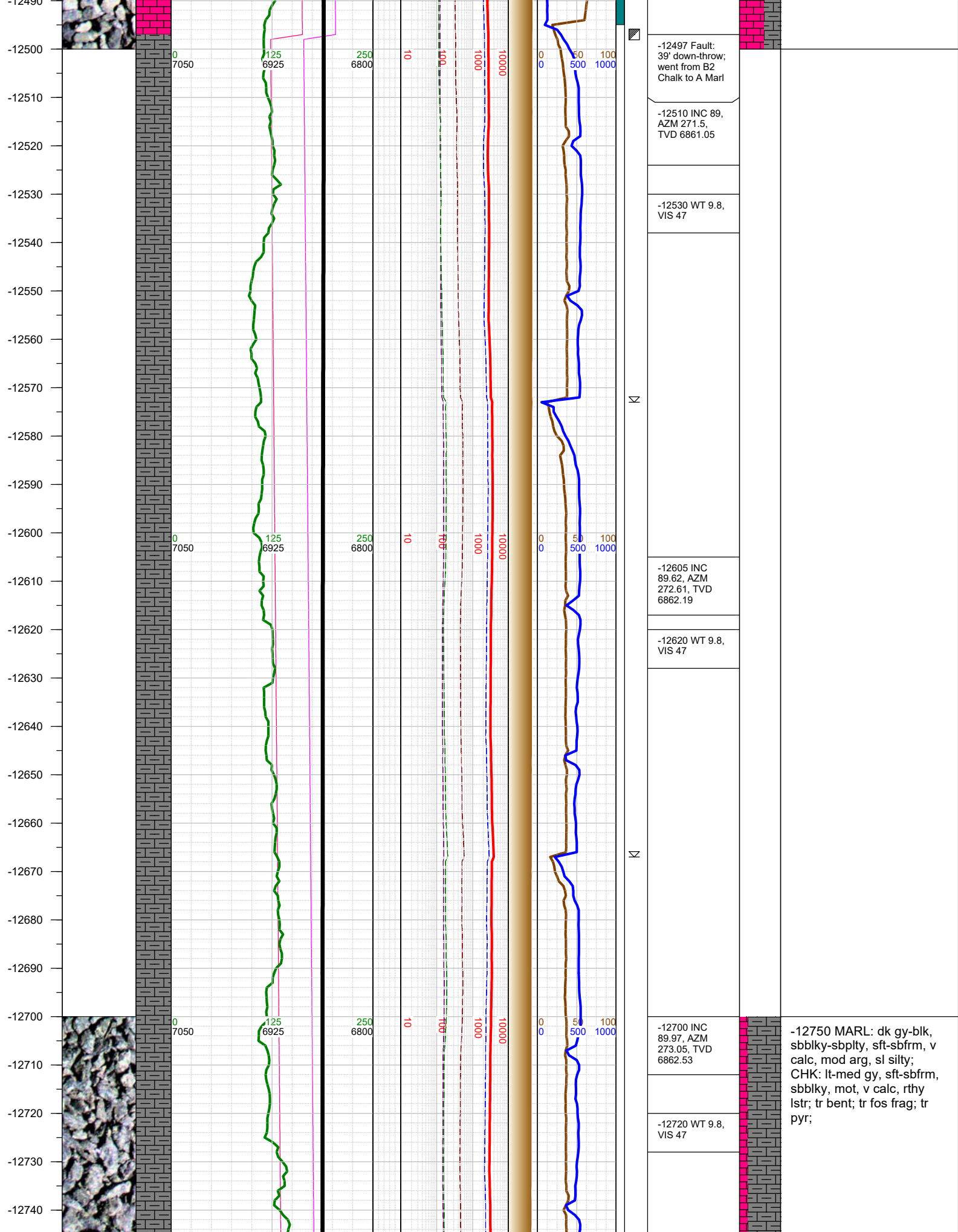

-12750
-12760
-12770
-12780
-12790
-12800
-12810
-12820
-12830
-12840
-12850
-12860
-12870
-12880
-12890
-12900
-12910
-12920
-12930
-12940
-12950
-12960
-12970
-12980
-12990



0
7050

125
6925

250
6800

10

100

1000

10000

0
0

50
4500

100
1000

N

N

N

-12796 INC
90.19, AZM 273,
TVD 6862.4

-12810 WT 9.7,
VIS 45

-12891 INC
90.41, AZM
272.91, TVD
6861.9

-12910 WT 9.7,
VIS 45

-12986 INC
90.85, AZM
272.08, TVD
6860.86

-13000 MARL: dk gy-blk,
sbbly-sbply, sft-sbfrm, v
calc, mod arg, sl silty;
CHK: lt-med gy, sft-sbfrm,
sbbly, mot, v calc, rthy
lstr; tr bent; tr fos frag; tr
pyr;

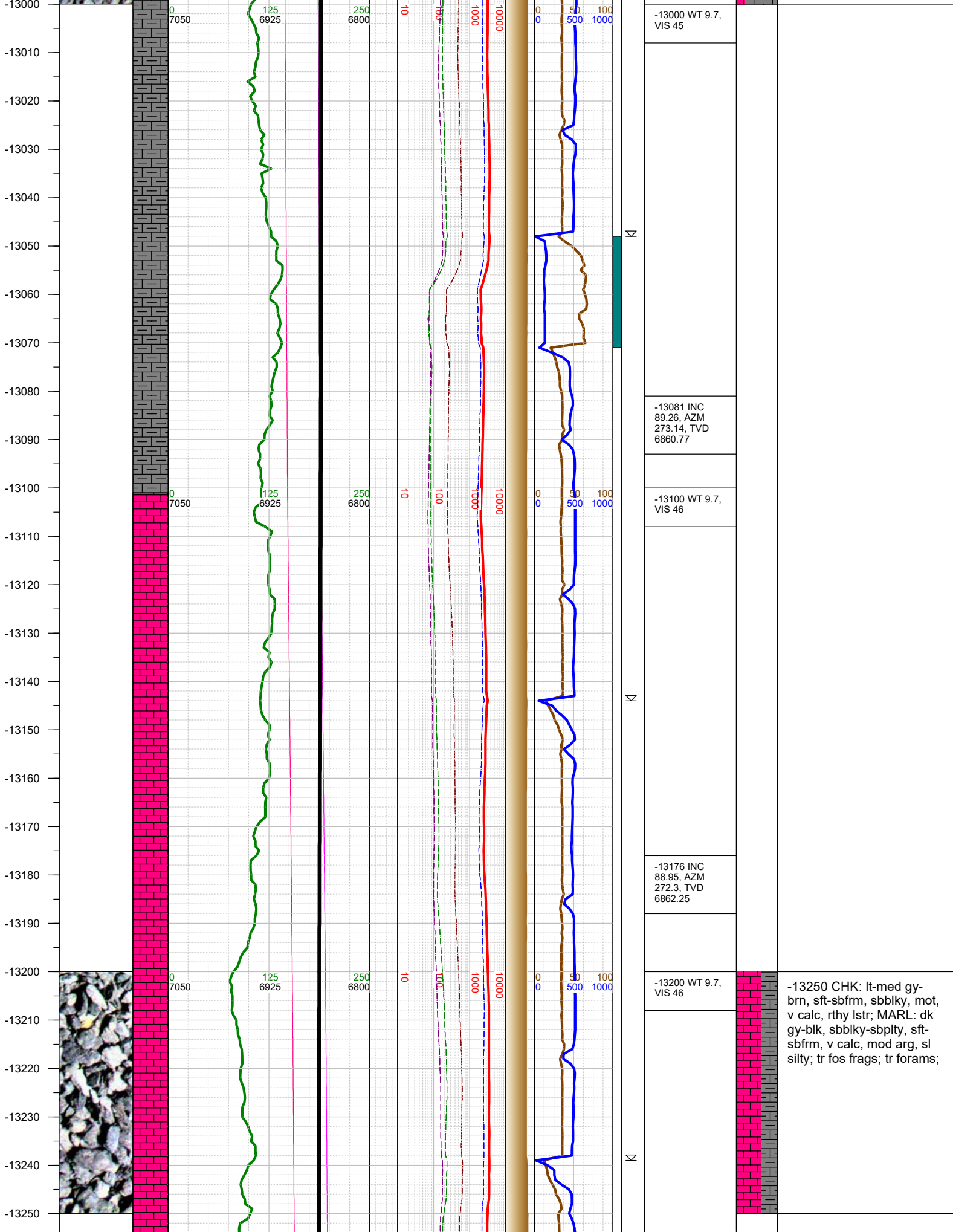

-13250 CHK: lt-med gy-brn, sft-sbfrm, sbblky, mot, v calc, rthy lstr; MARL: dk gy-blk, sbblky-sbplty, sft-sbfrm, v calc, mod arg, sl silty; tr fos frags; tr forams;

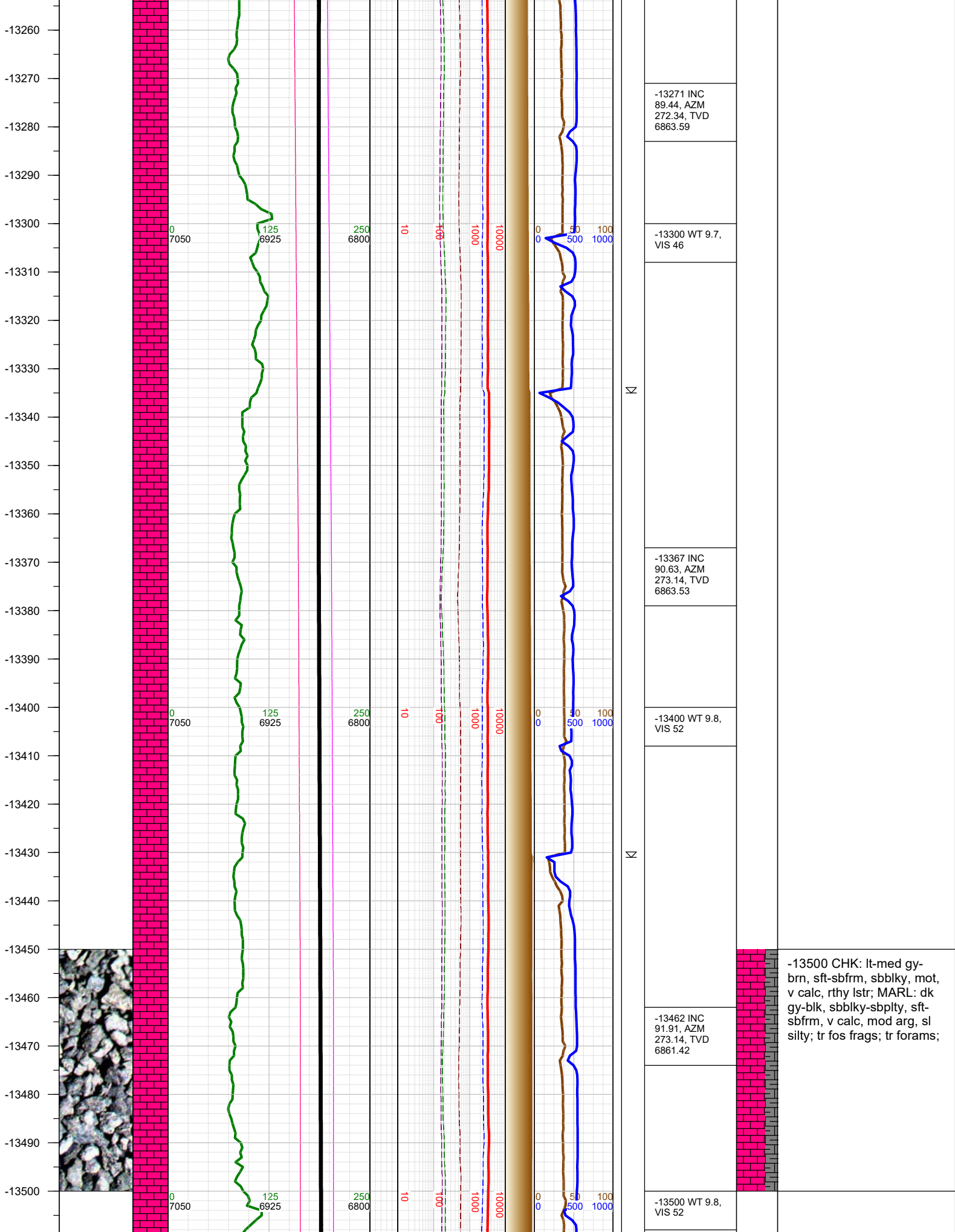

-13500 CHK: lt-med gy-brn, sft-sbfrm, sbblky, mot, v calc, rthy lstr; MARL: dk gy-blk, sbblky-sbplty, sft-sbfrm, v calc, mod arg, sl silty; tr fos frags; tr forams;

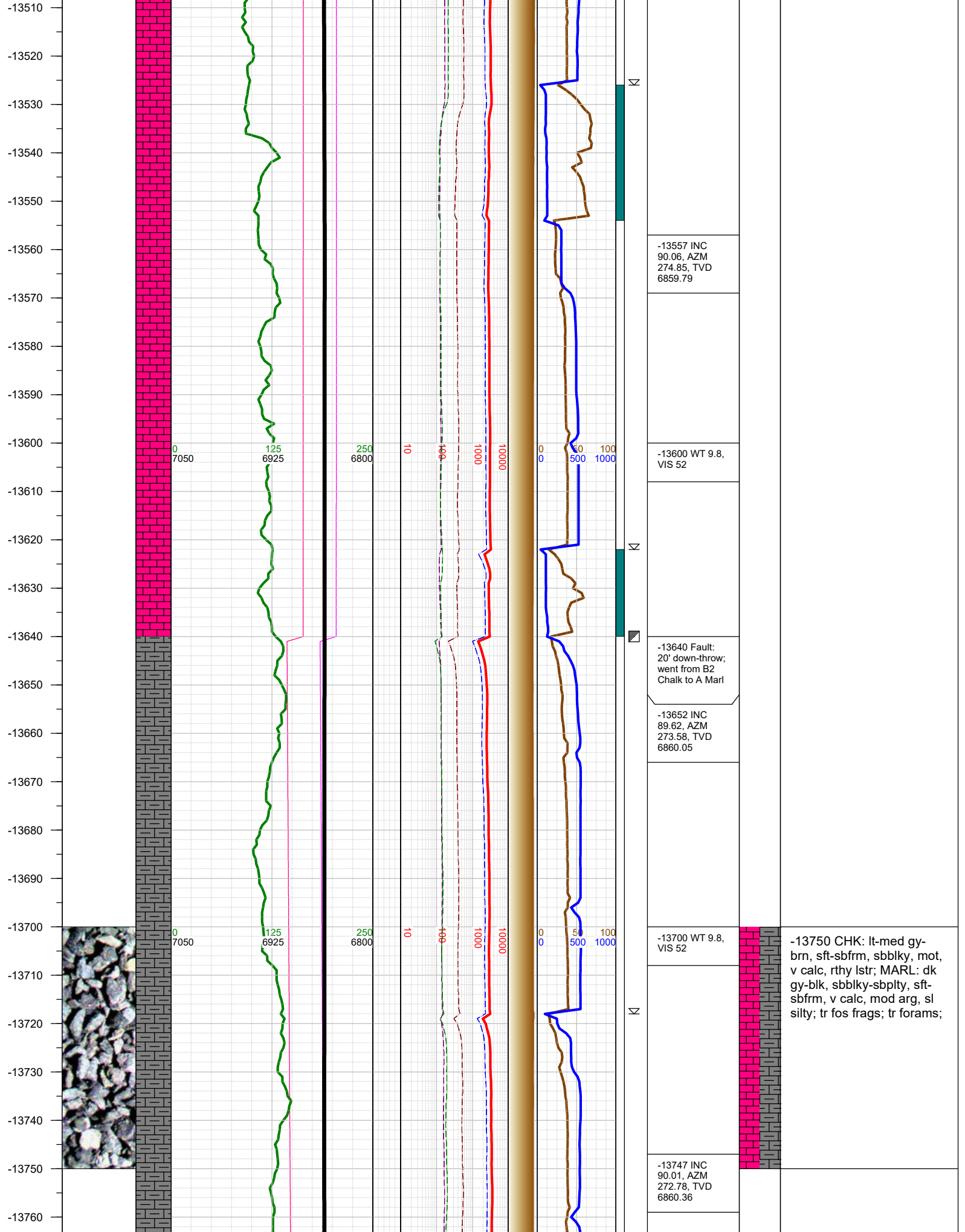

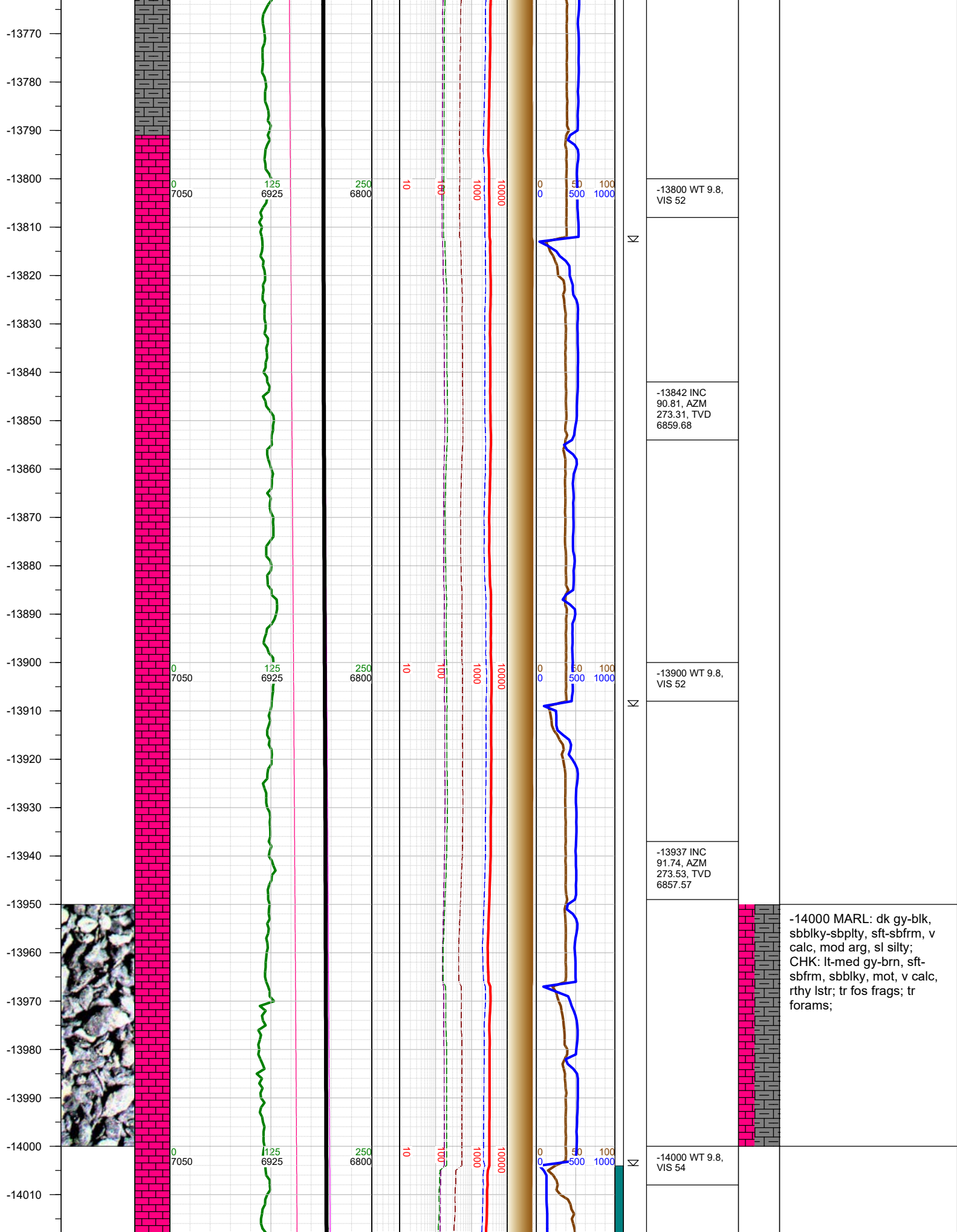

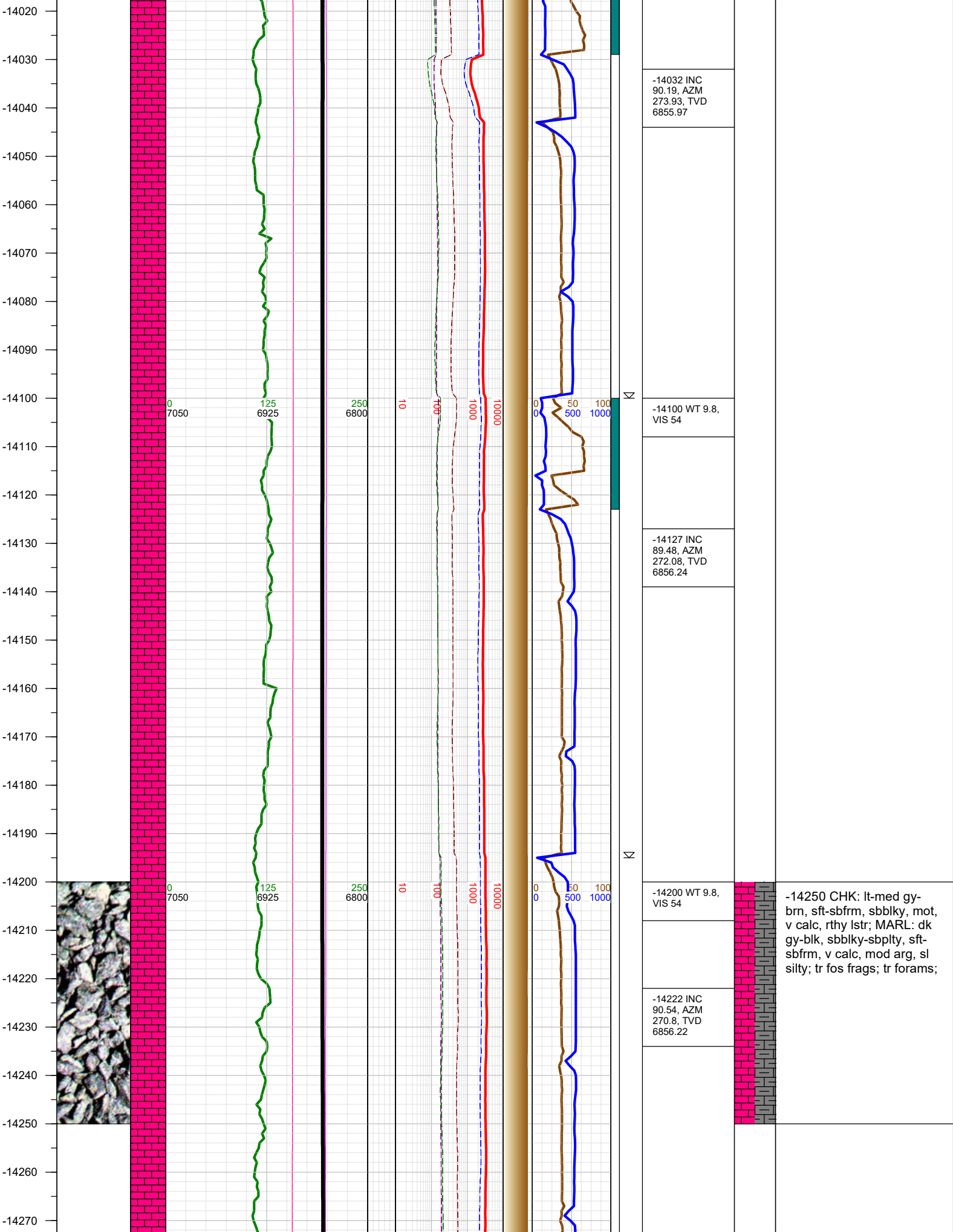

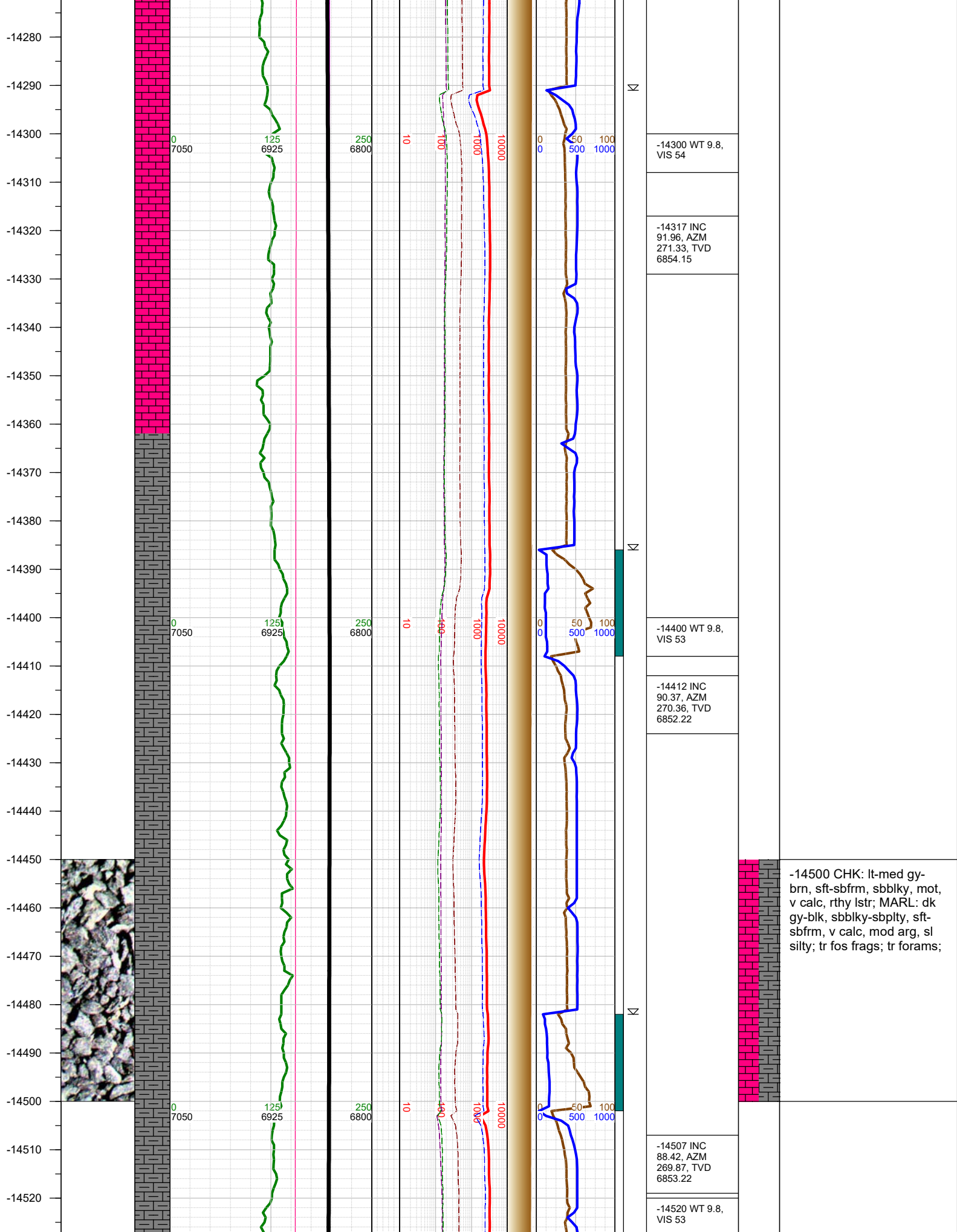

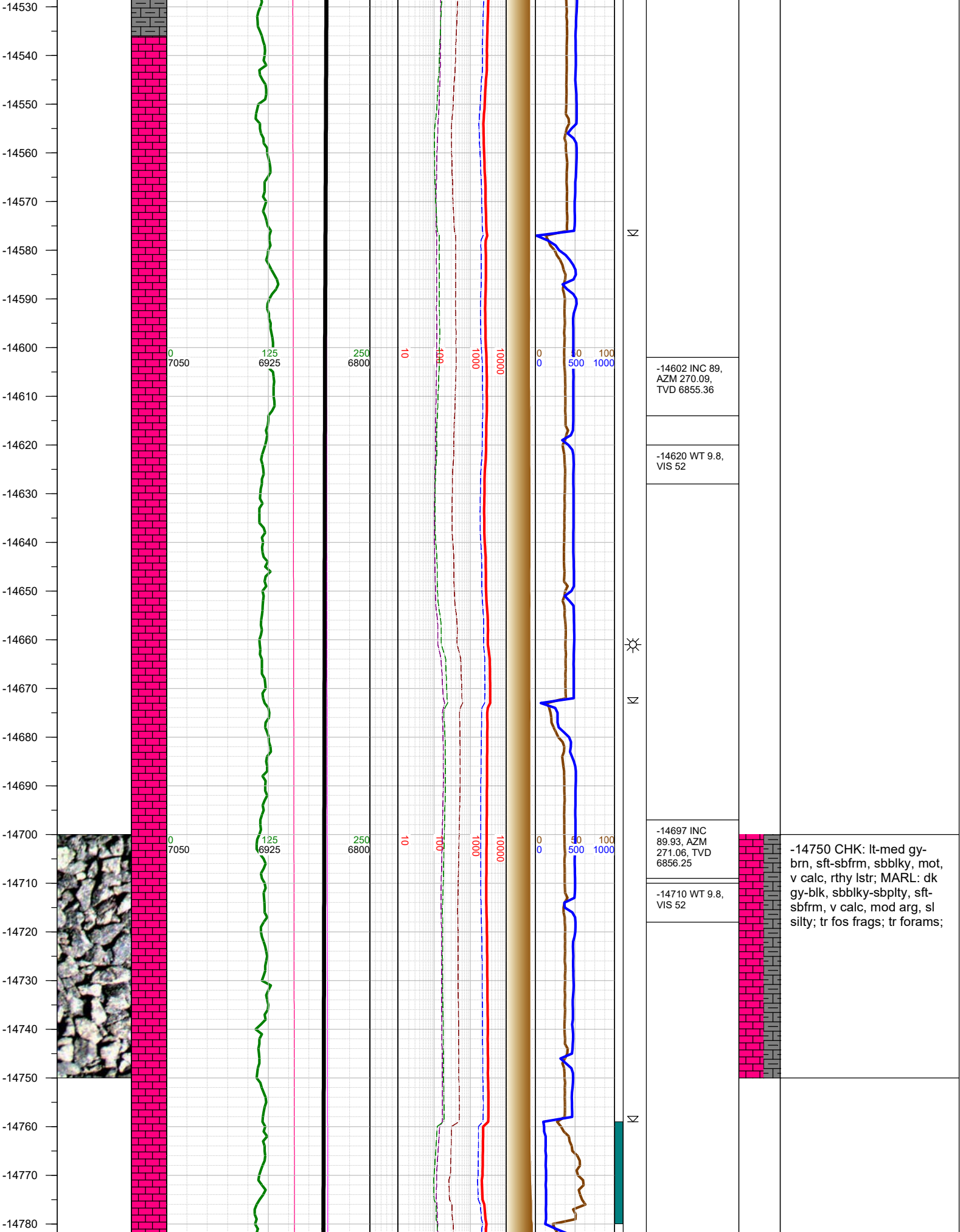

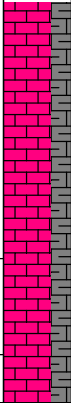
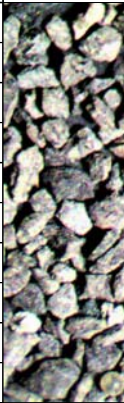
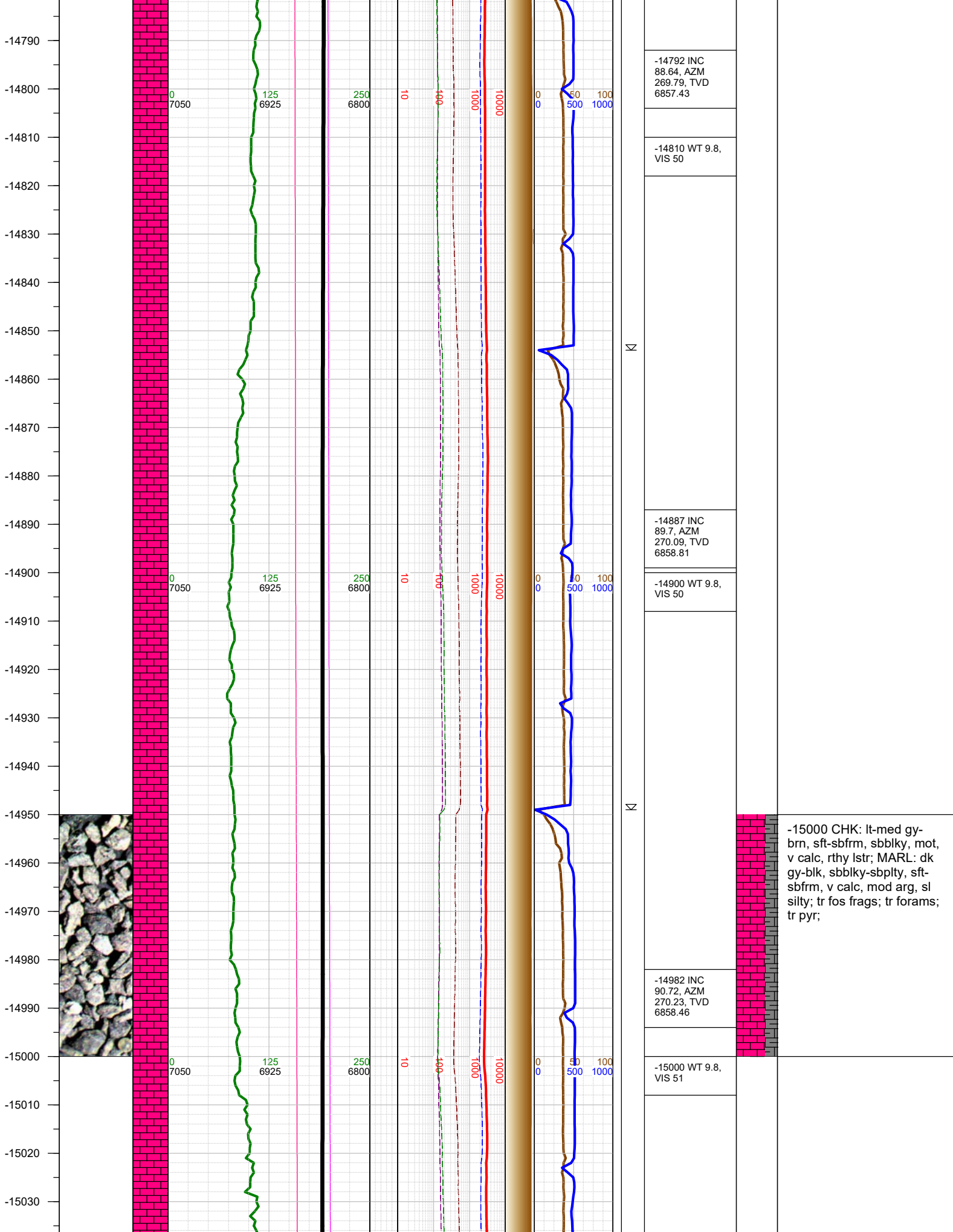

-15000 CHK: lt-med gy-brn, sft-sbfrm, sbblky, mot, v calc, rthy lstr; MARL: dk gy-blk, sbblky-sbplty, sft-sbfrm, v calc, mod arg, sl silty; tr fos frags; tr forams; tr pyr;

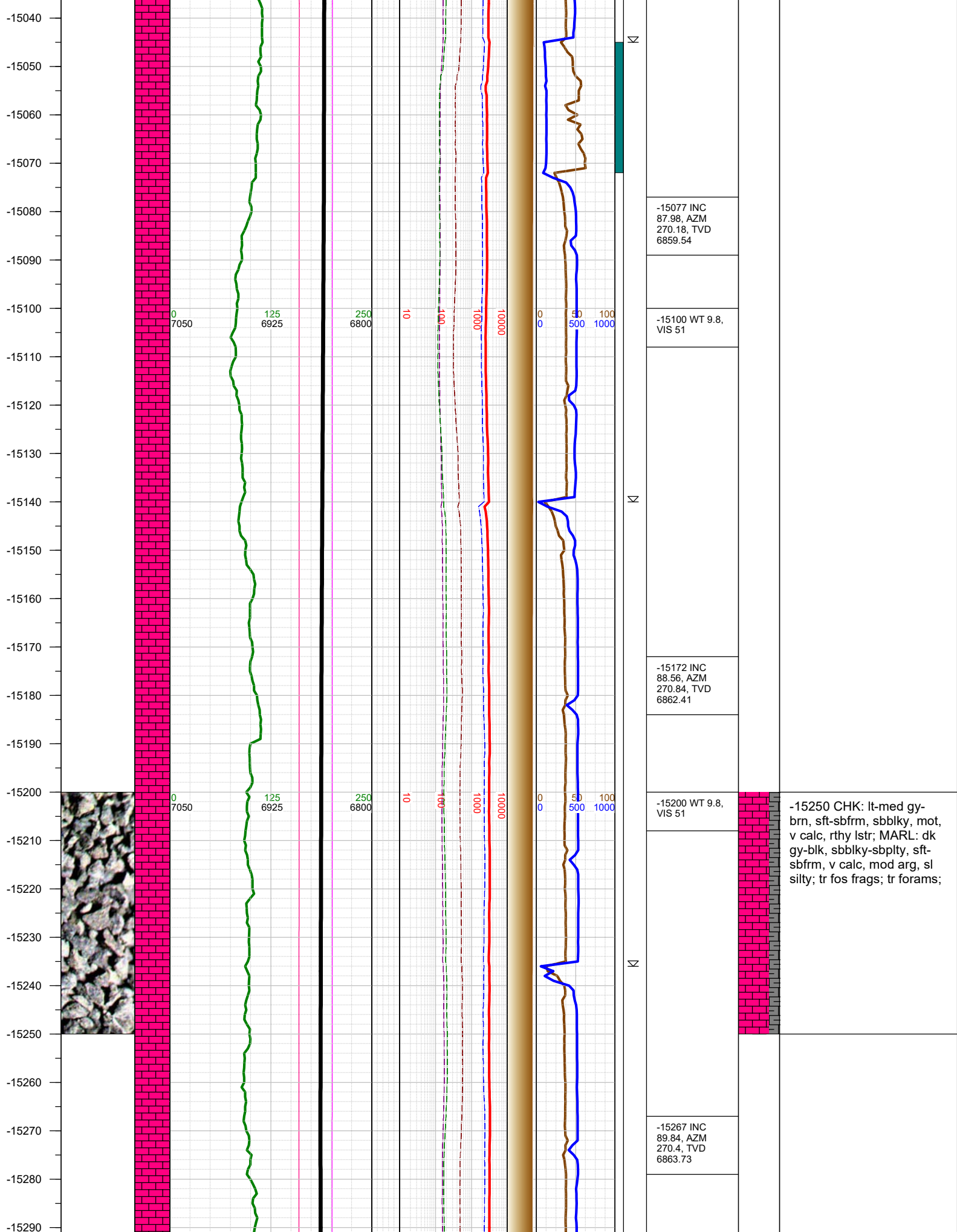

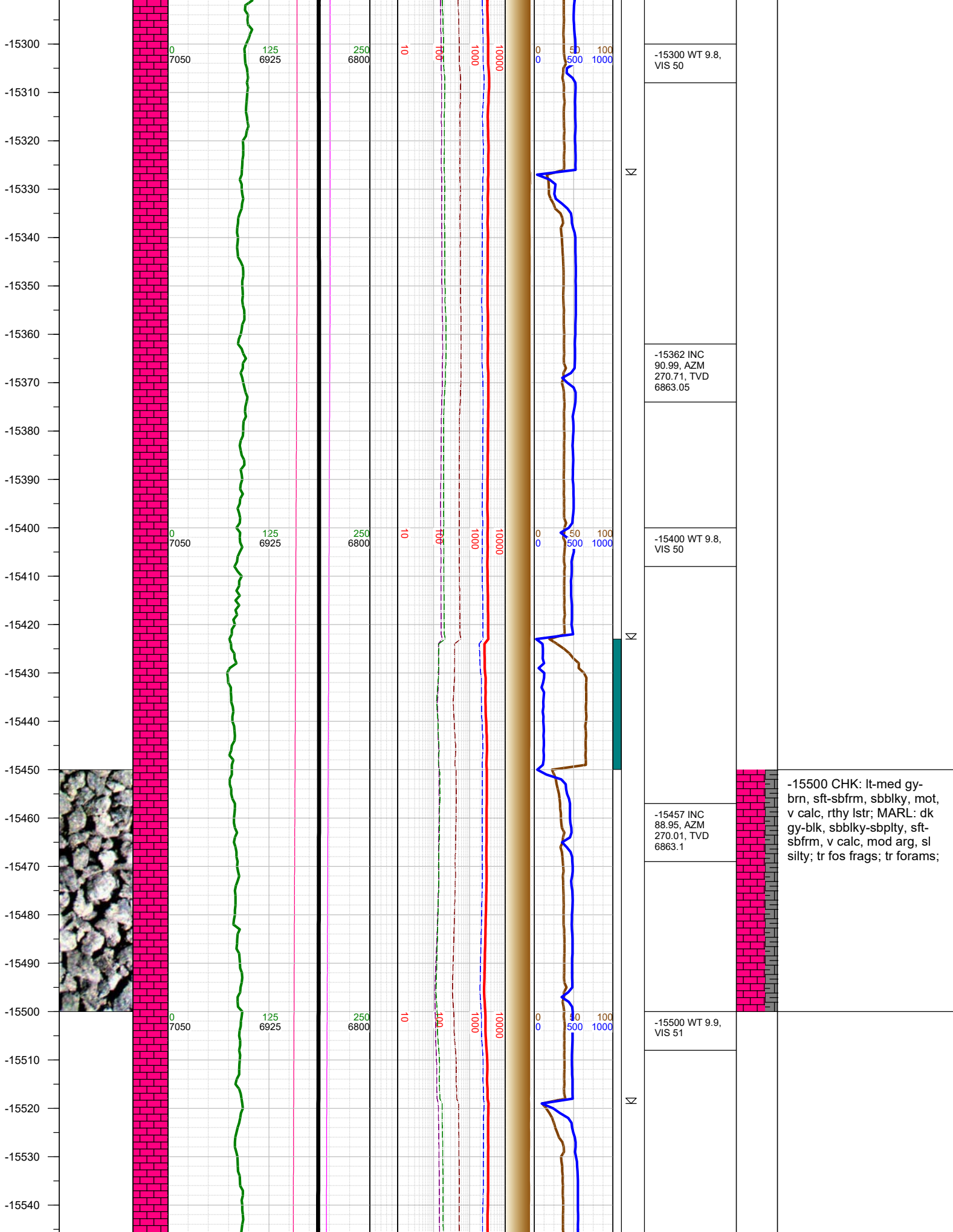

-15500 CHK: lt-med gy-brn, sft-sbfrm, sbblky, mot, v calc, rthy lstr; MARL: dk gy-blk, sbblky-sbplty, sft-sbfrm, v calc, mod arg, sl silty; tr fos frags; tr forams;

-15550
-15560
-15570
-15580
-15590
-15600
-15610
-15620
-15630
-15640
-15650
-15660
-15670
-15680
-15690
-15700
-15710
-15720
-15730
-15740
-15750
-15760
-15770
-15780
-15790
-15800

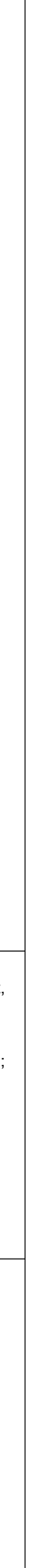
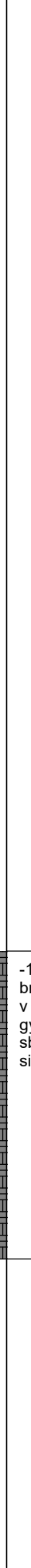
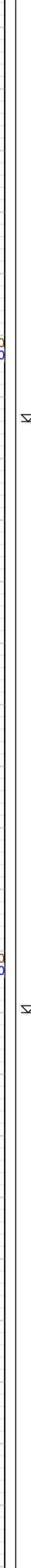
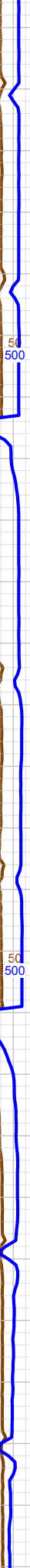
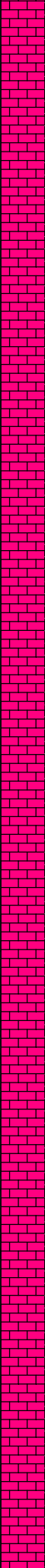

-15552 INC
89.57, AZM
271.15, TVD
6864.32

-15600 WT 9.9,
VIS 51

-15647 INC
90.32, AZM
270.14, TVD
6864.41

-15700 WT 9.9,
VIS 51

-15742 INC
91.16, AZM
270.76, TVD
6863.19

Σ

Σ

-15750 CHK: lt-med gy-
brn, sft-sbfrm, sbblky, mot,
v calc, rthy lstr; MARL: dk
gy-blk, sbblky-sbplty, sft-
sbfrm, v calc, mod arg, sl
silty; tr fos frags; tr forams;

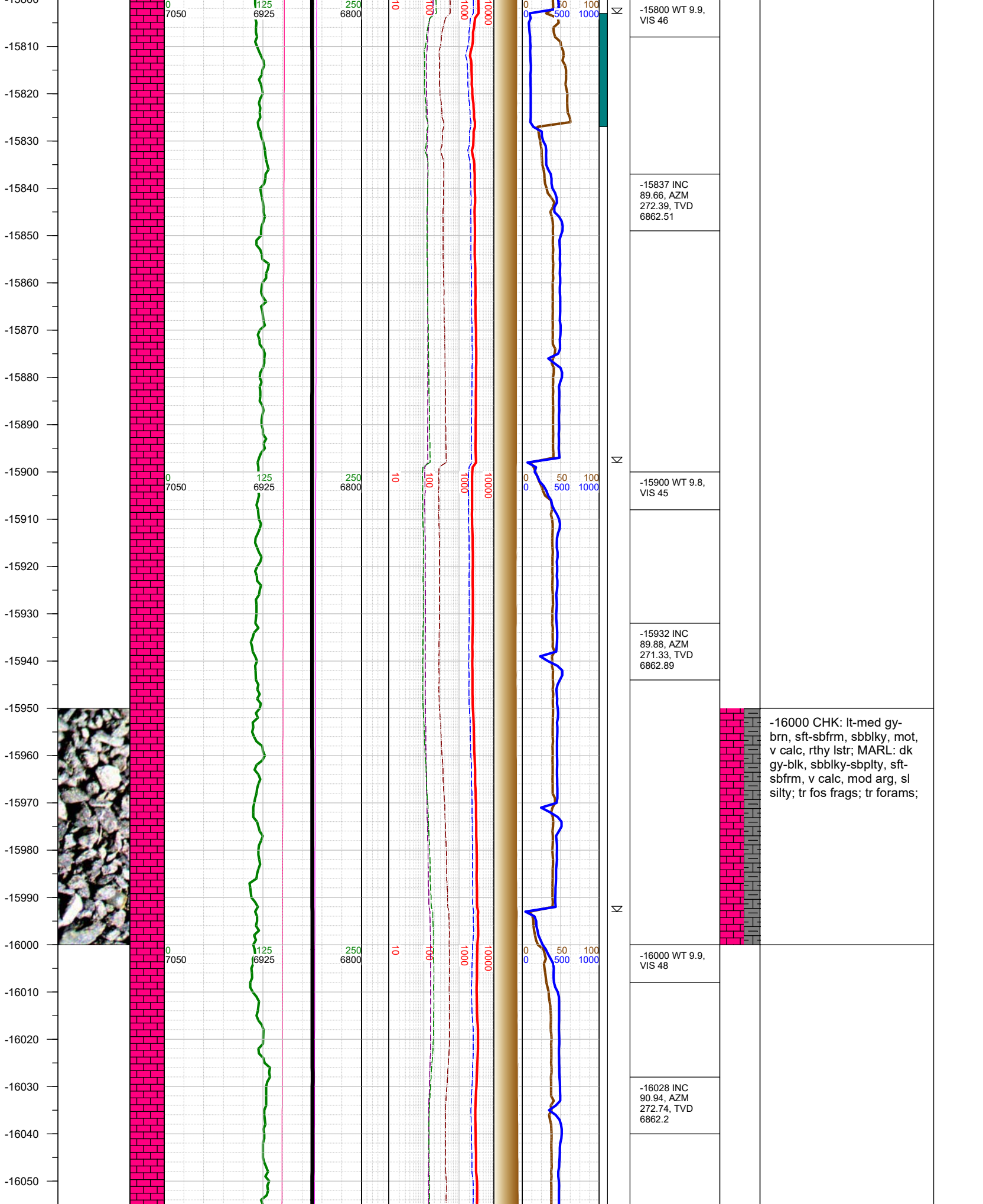

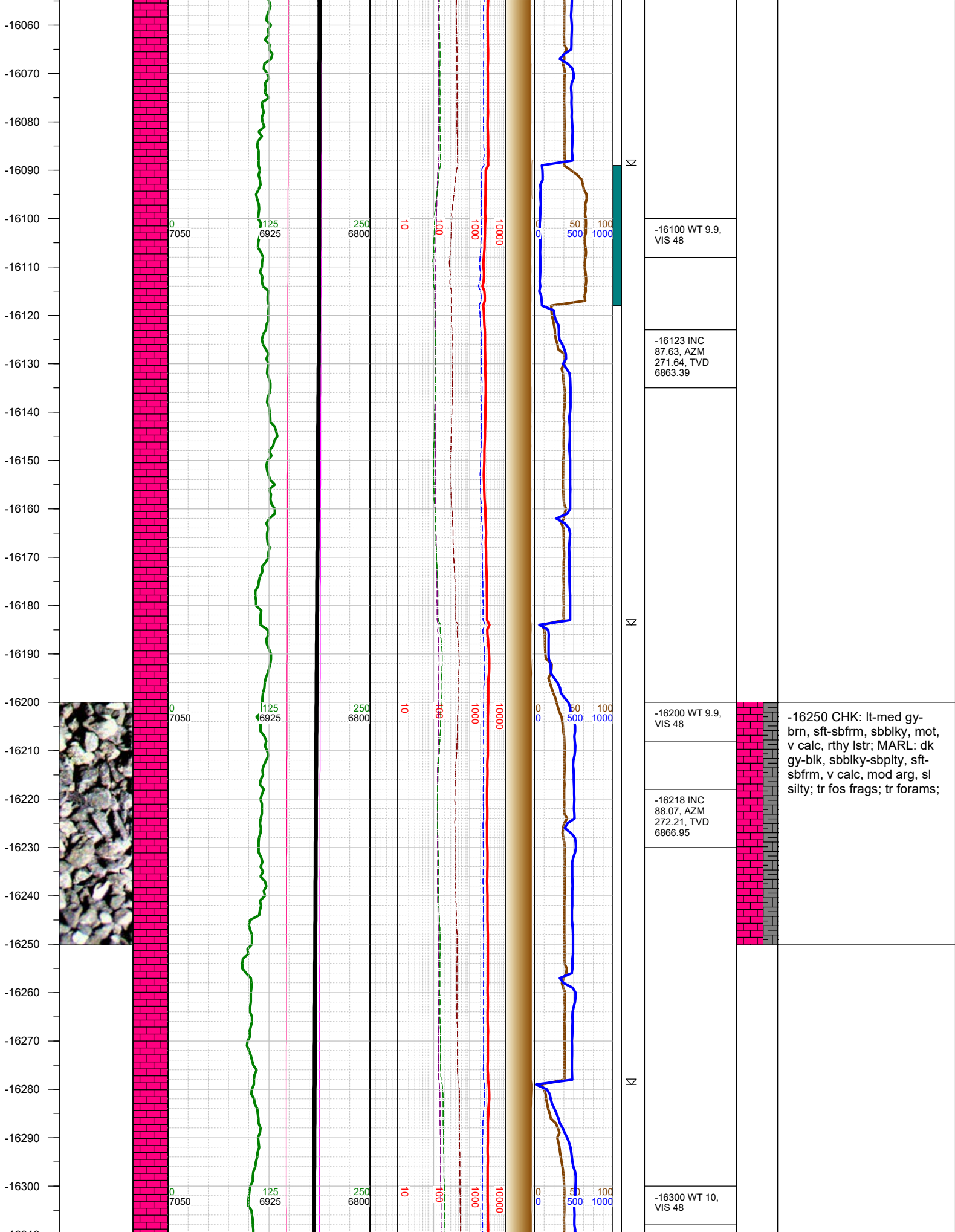

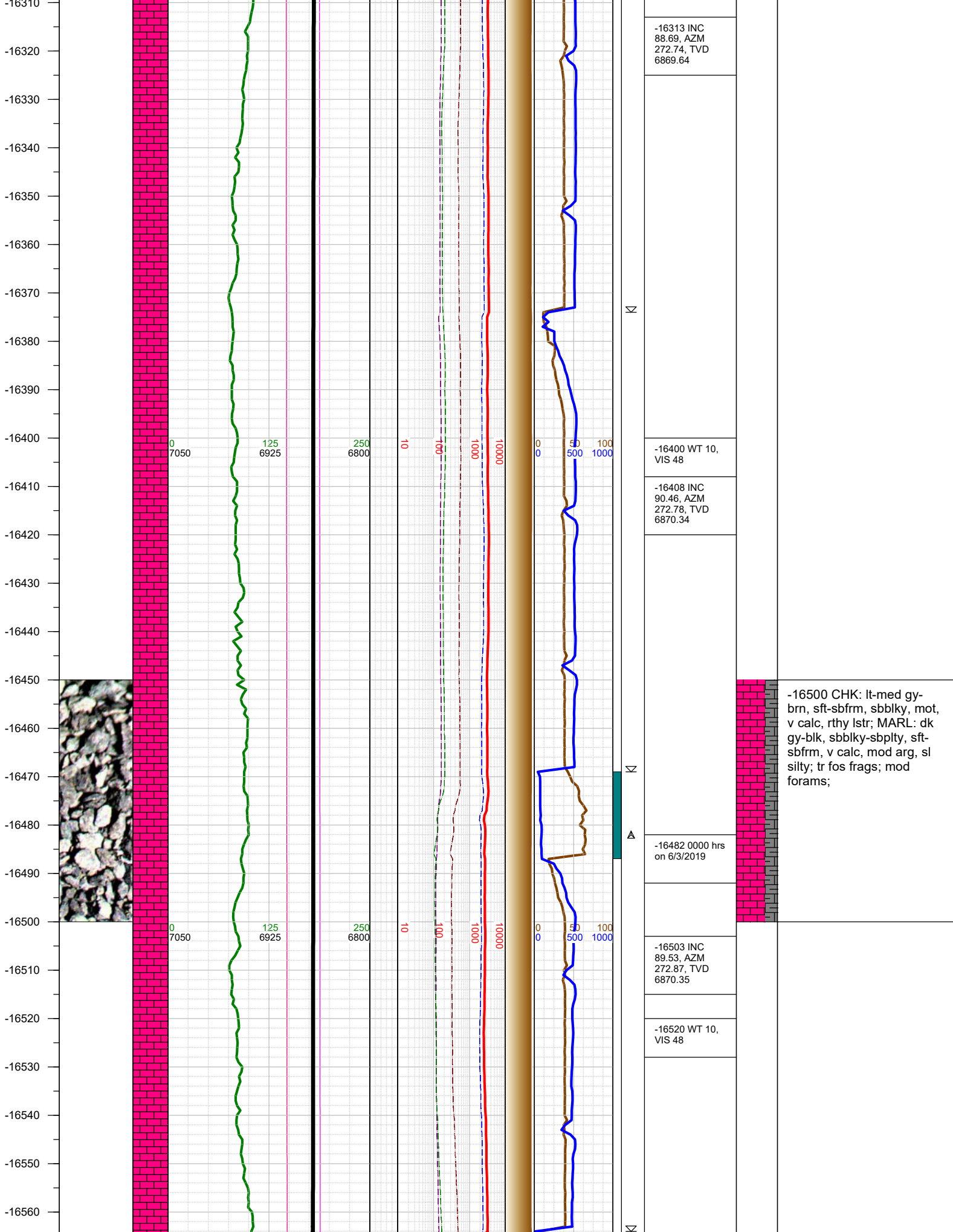

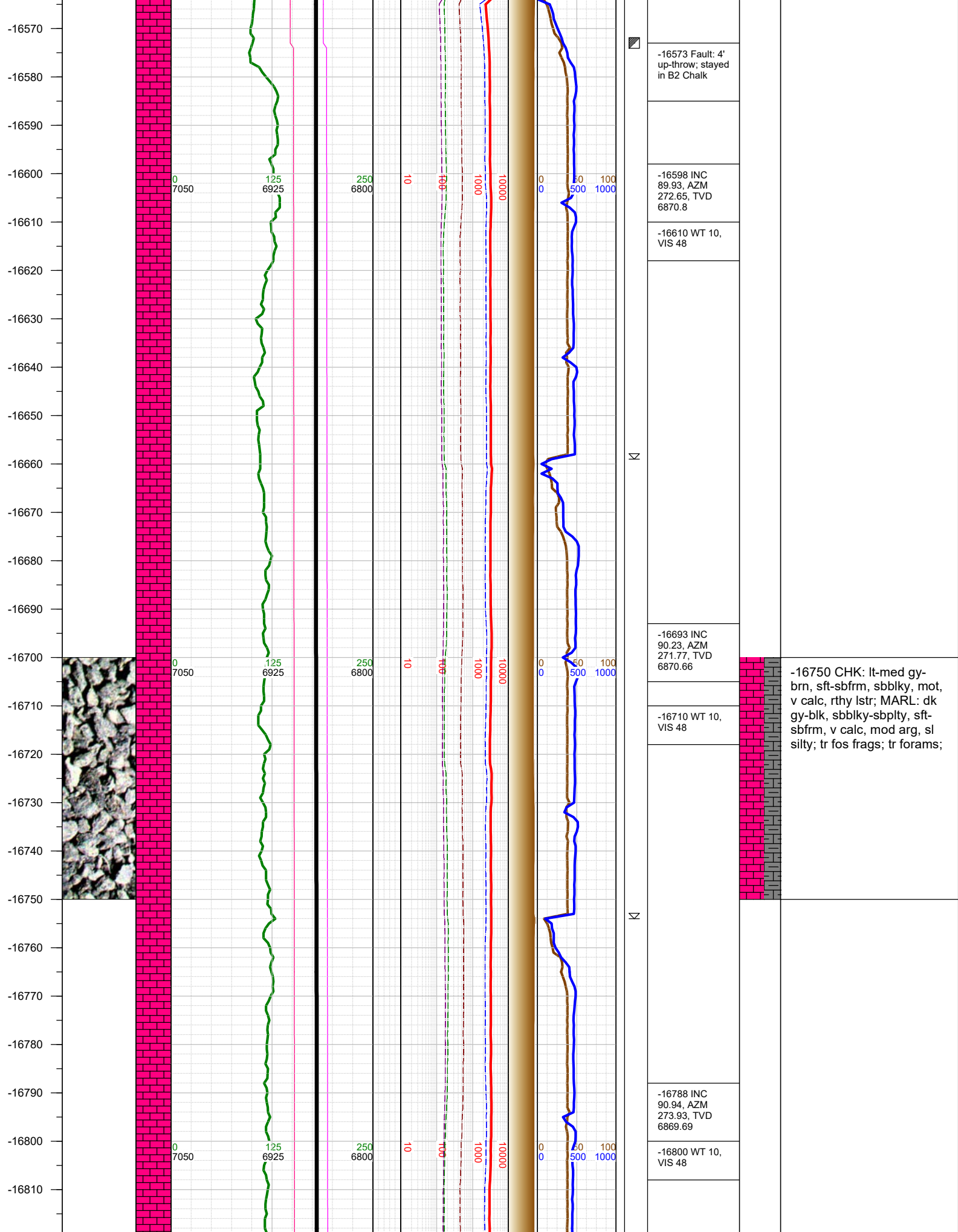

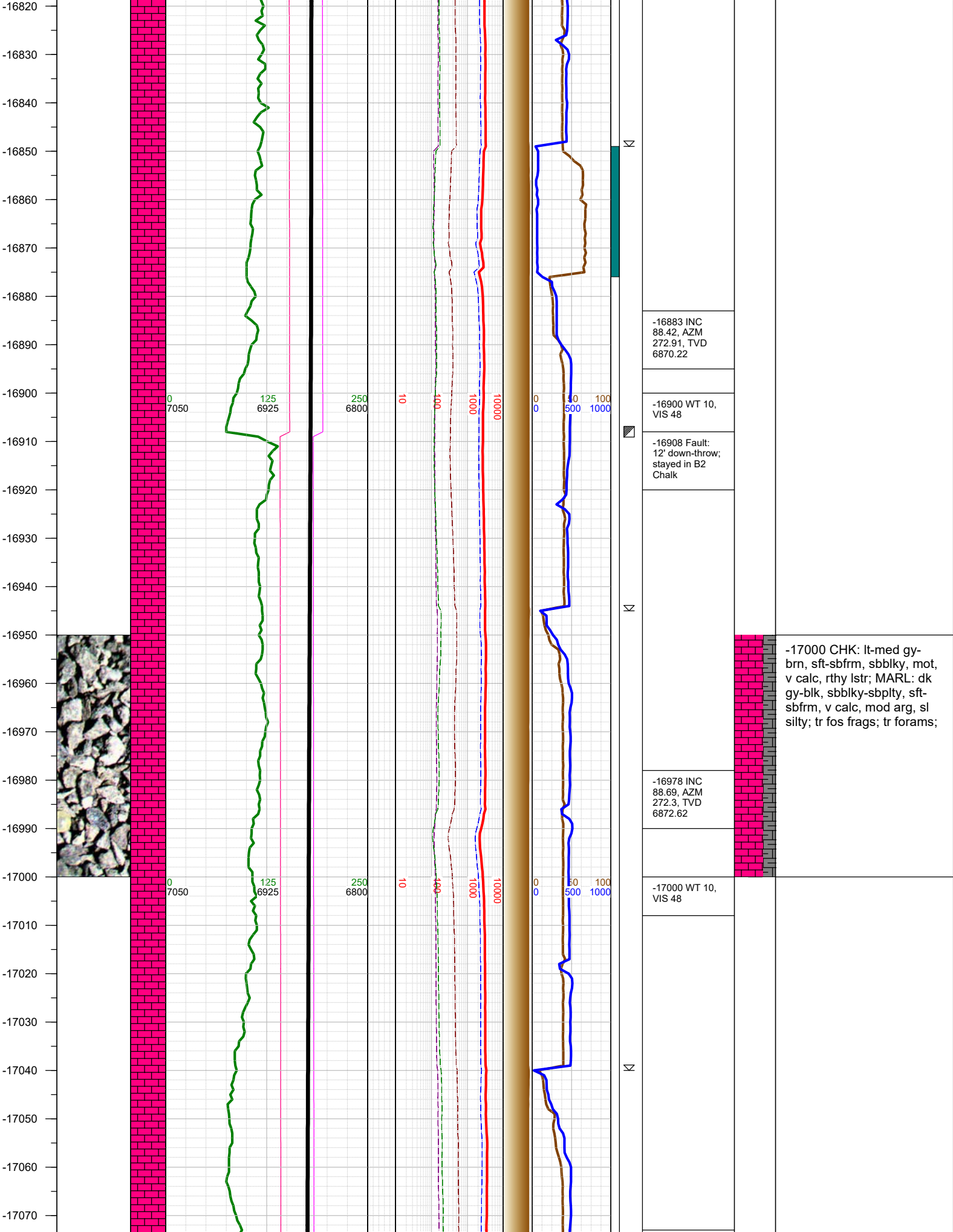

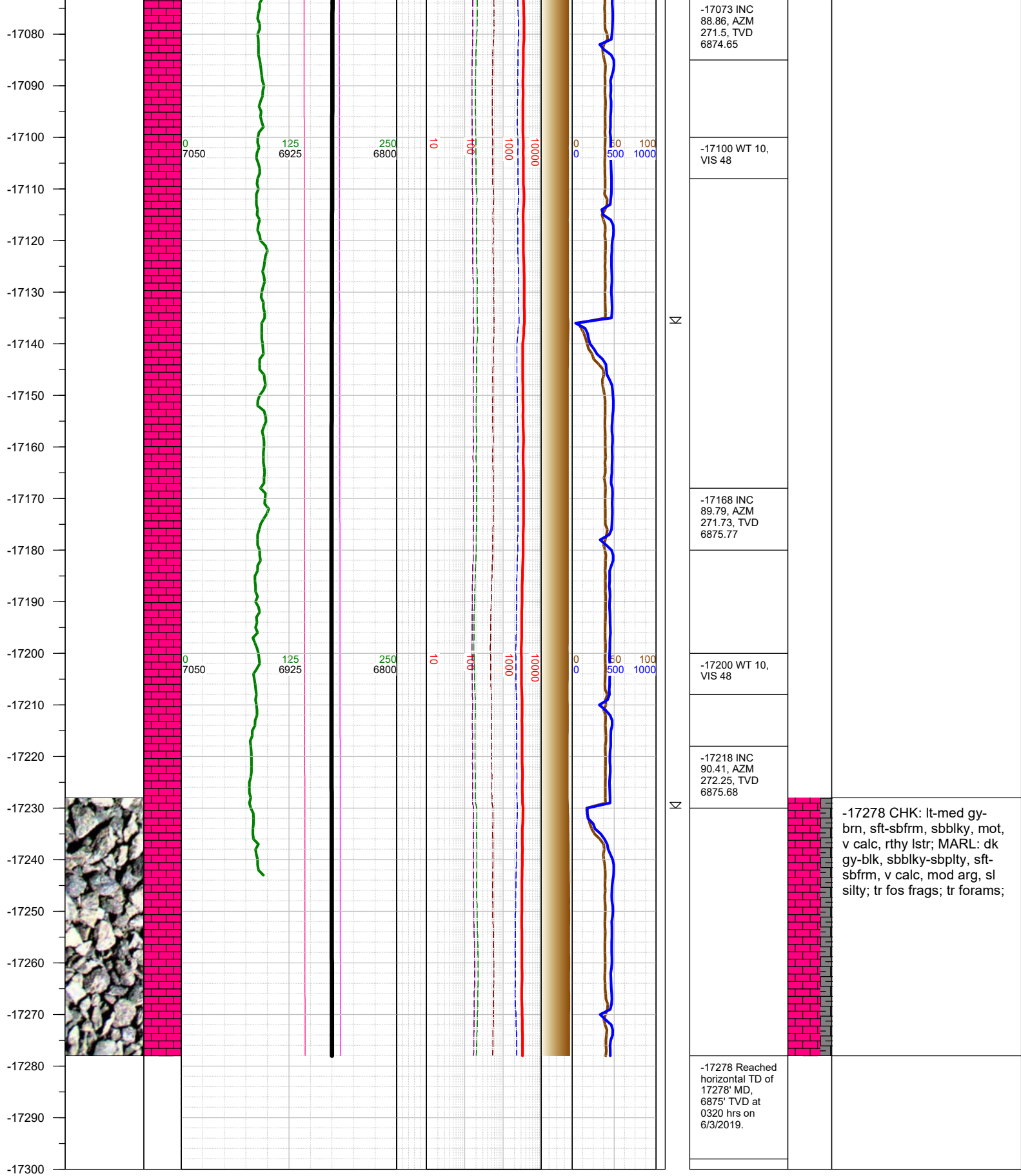

TOTAL DEPTH = 17278'

Thank you for using Earth Science Agency