



Extraction\_Patterson 340\_MT Fed Heath 8W-20-13

MD  
5":100'

Company: Extraction Oil & Gas  
Well Name: MT Fed Heath 8W-20-13  
API: 05-123-42173  
County/Parish: Weld  
State: Colorado  
Country: USA  
Job number: 00192EX-CO  
Field: Wattenberg  
Rig Id: Patterson 340  
Survey Company: Atlas Drilling Services  
Day MWD Brandon Snyder  
Night MWD Elias Bradach

Log measurements: Gamma, ROP  
Depth measured from: KB ft  
Maximum temperature: 267.4

Depth  
Start: 1,555' ft  
End: 17,278' ft  
Date  
05/31/2019  
06/03/2019

Casing Depth Size  
Surface: 1,562 ft 9.625"  
Intermediate:

Mud Type: OBM  
Density: 10  
Viscosity: 4.8  
Rm: N/A Rmf: N/A Rmc: N/A

Elevations  
KB: 4,660'  
GL: 4635'  
DF: 25'

Run	Bit Size	Gamma	Offsets Survey	Start	Depths End	Start Dates	End Dates
1	8.50"	34.70 ft	60.00 ft	1,555 ft	17,278 ft	05/31/2019 14:15	06/03/2019 03:30
2							
3							
4							
5							
6							
7							
8							
9							
10							

Float: 1,562' Shoe: 1,605' KOP: 6,924' L.P.: 7,628' TD: 17,278'  
Imported Surface Surveys Via Koltek Energy Services.

Atlas Drilling Services uses its best efforts to provide its customers with accurate information and interpretations in conjunction with services performed but will not be held liable or responsible for the accuracy of such information or interpretation.

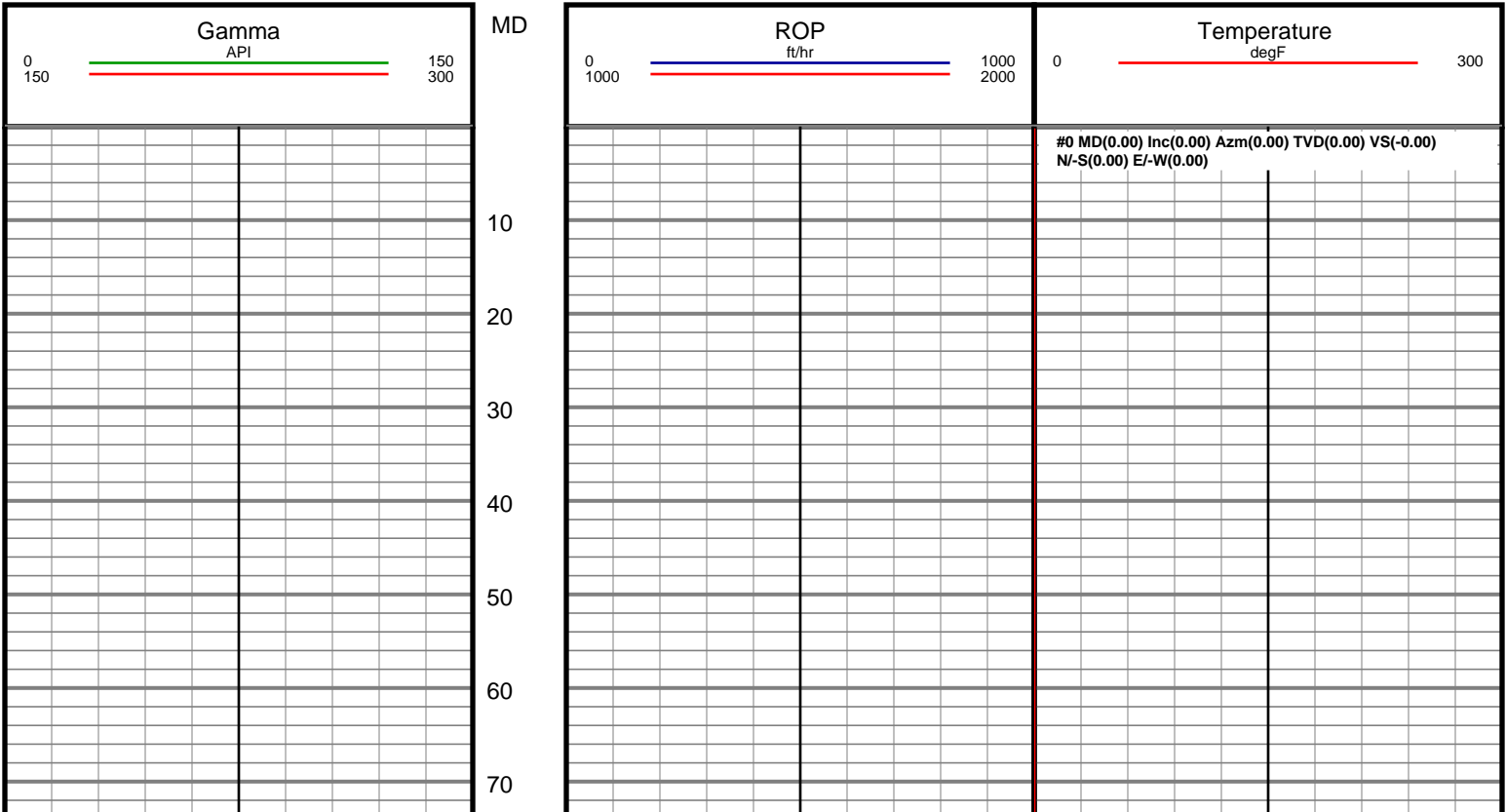

80

90

100

110

120

130

140

150

160

170

180

190

200

210

220

230

240

250

260

270

280

#1 MD(126.00) Inc(0.44) Azm(158.82) TVD(126.00) VS(-0.13)  
N/-S(-0.45) E/-W(0.17)

#2 MD(221.00) Inc(0.62) Azm(158.89) TVD(220.99) VS(-0.37)  
N/-S(-1.27) E/-W(0.49)

290

300

310

320

330

340

350

360

370

380

390

400

410

420

430

440

450

460

470

480

490

#3 MD(316.00) Inc(1.10) Azm(164.95) TVD(315.98) VS(-0.65)  
N/-S(-2.63) E/-W(0.91)

#4 MD(411.00) Inc(0.44) Azm(172.34) TVD(410.97) VS(-0.81)  
N/-S(-3.87) E/-W(1.20)

[illegible]

720

730

740

750

760

770

780

790

800

810

820

830

840

850

860

870

880

890

900

910

920

#8 MD(791.00) Inc(0.83) Azm(63.61) TVD(790.97) VS(-0.78)  
N/-S(-4.47) E/-W(1.22)

#9 MD(887.00) Inc(1.54) Azm(59.84) TVD(886.95) VS(-2.60)  
N/-S(-3.51) E/-W(2.96)

930

940

950

960

970

980

#10 MD(982.00) Inc(0.70) Azm(58.69) TVD(981.93) VS(-4.28)  
N/-S(-2.57) E/-W(4.56)

990

1000

1010

1020

1030

1040

1050

1060

1070

#11 MD(1076.00) Inc(0.48) Azm(109.14) TVD(1075.92)  
VS(-5.16) N/-S(-2.40) E/-W(5.42)

1080

1090

1100

1110

1120

1130

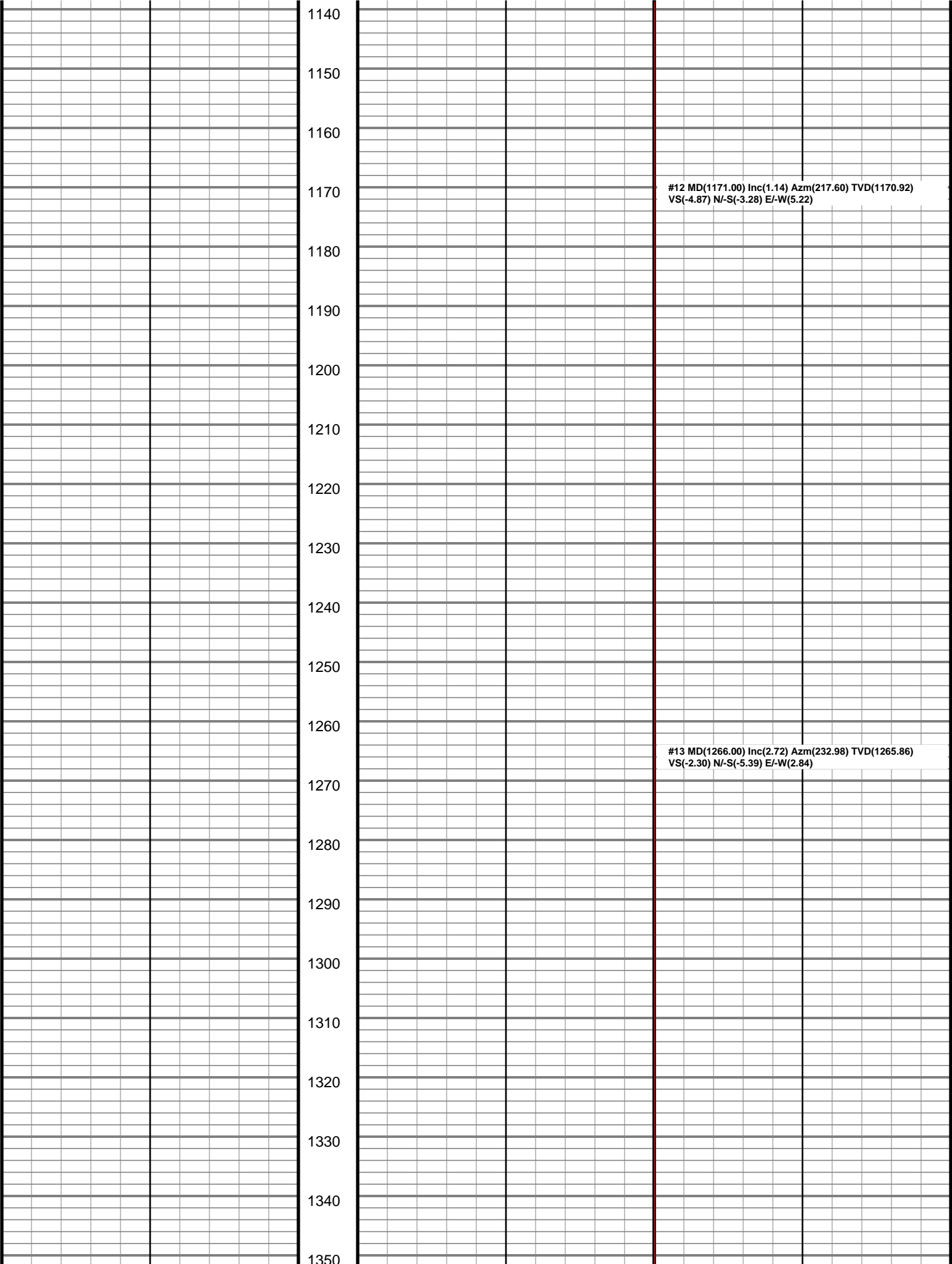

1360

#14 MD(1361.00) Inc(4.00) Azm(240.10) TVD(1360.70)  
VS(2.64) N/-S(-8.39) E/-W(-1.83)

1370

1380

1390

1400

1410

1420

1430

1440

1450

#15 MD(1456.00) Inc(3.78) Azm(239.31) TVD(1455.48)  
VS(8.50) N/-S(-11.64) E/-W(-7.40)

1460

1470

1480

1490

1500

1510

1520

1530

1540

1550

#17 MD(1555.00) Inc(4.13) Azm(233.60) TVD(1554.24)  
VS(14.52) N/-S(-15.45) E/-W(-13.07)

1560



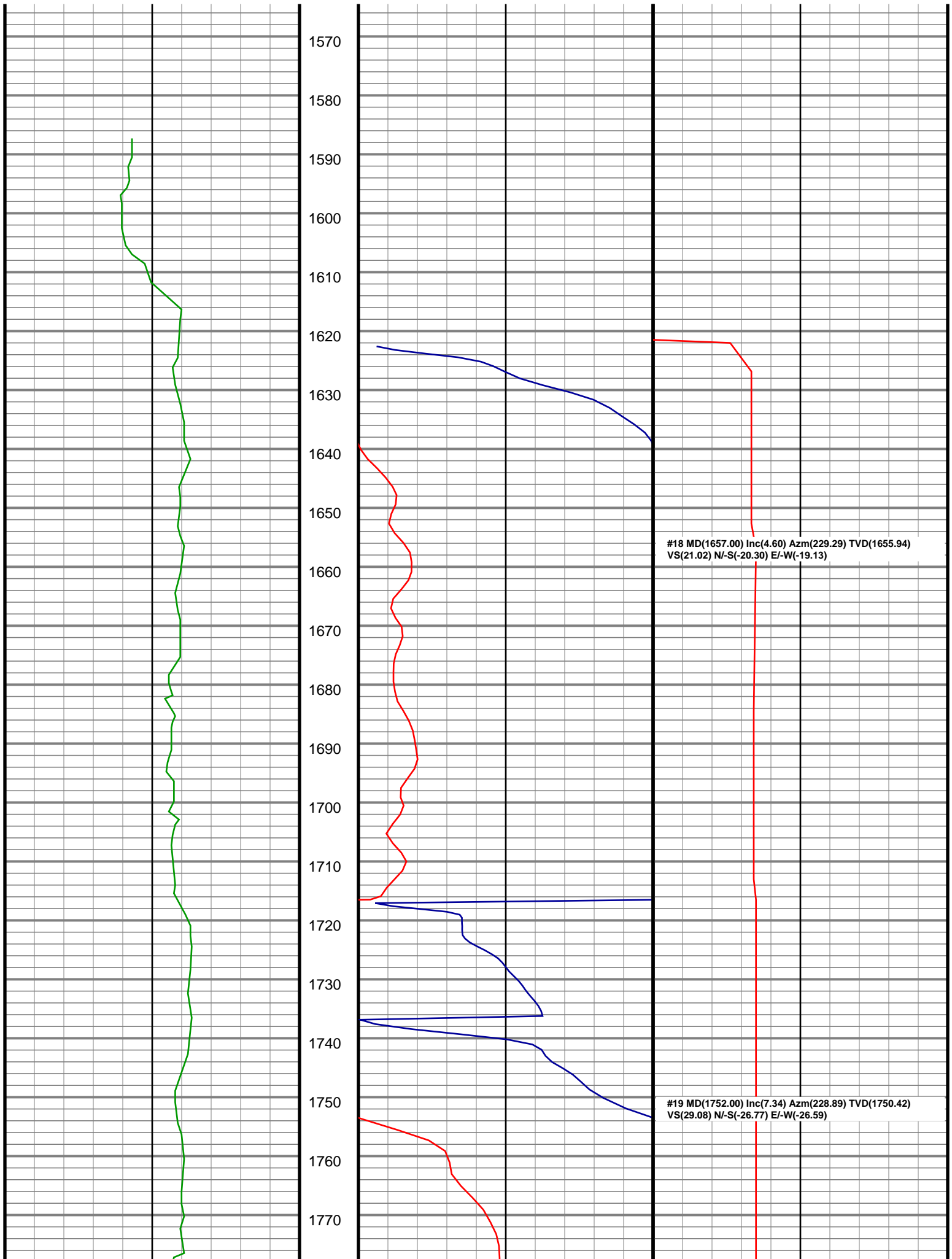

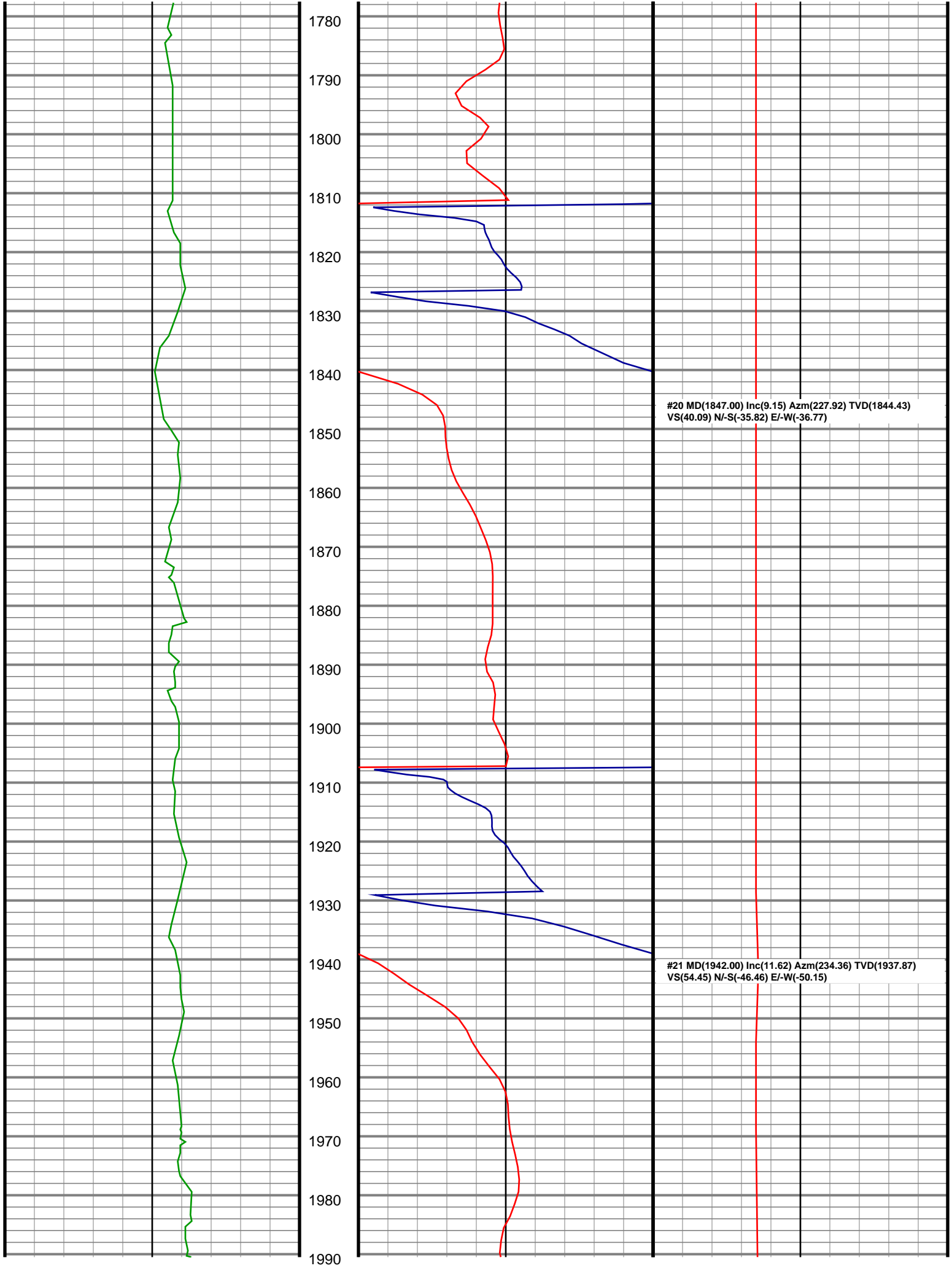

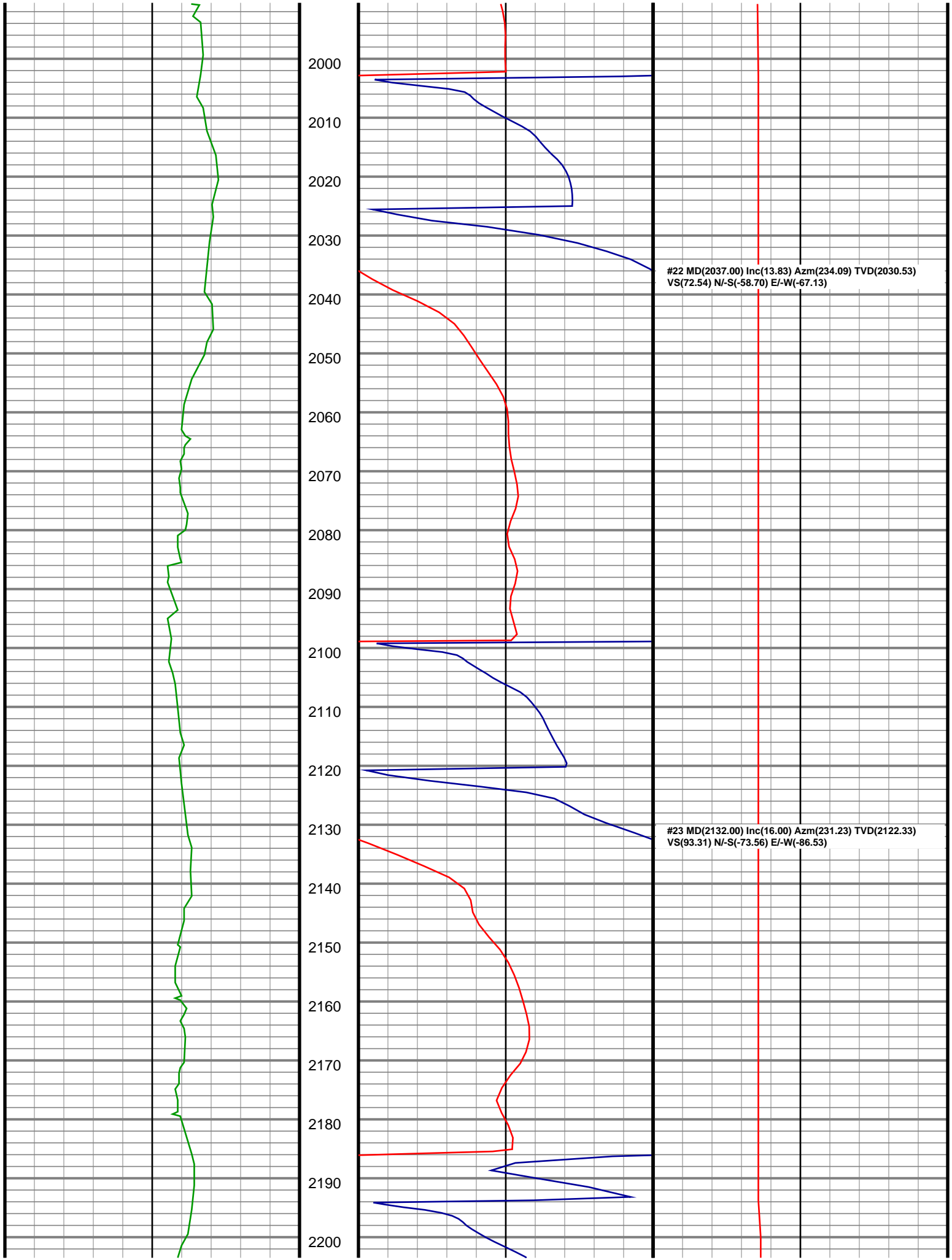

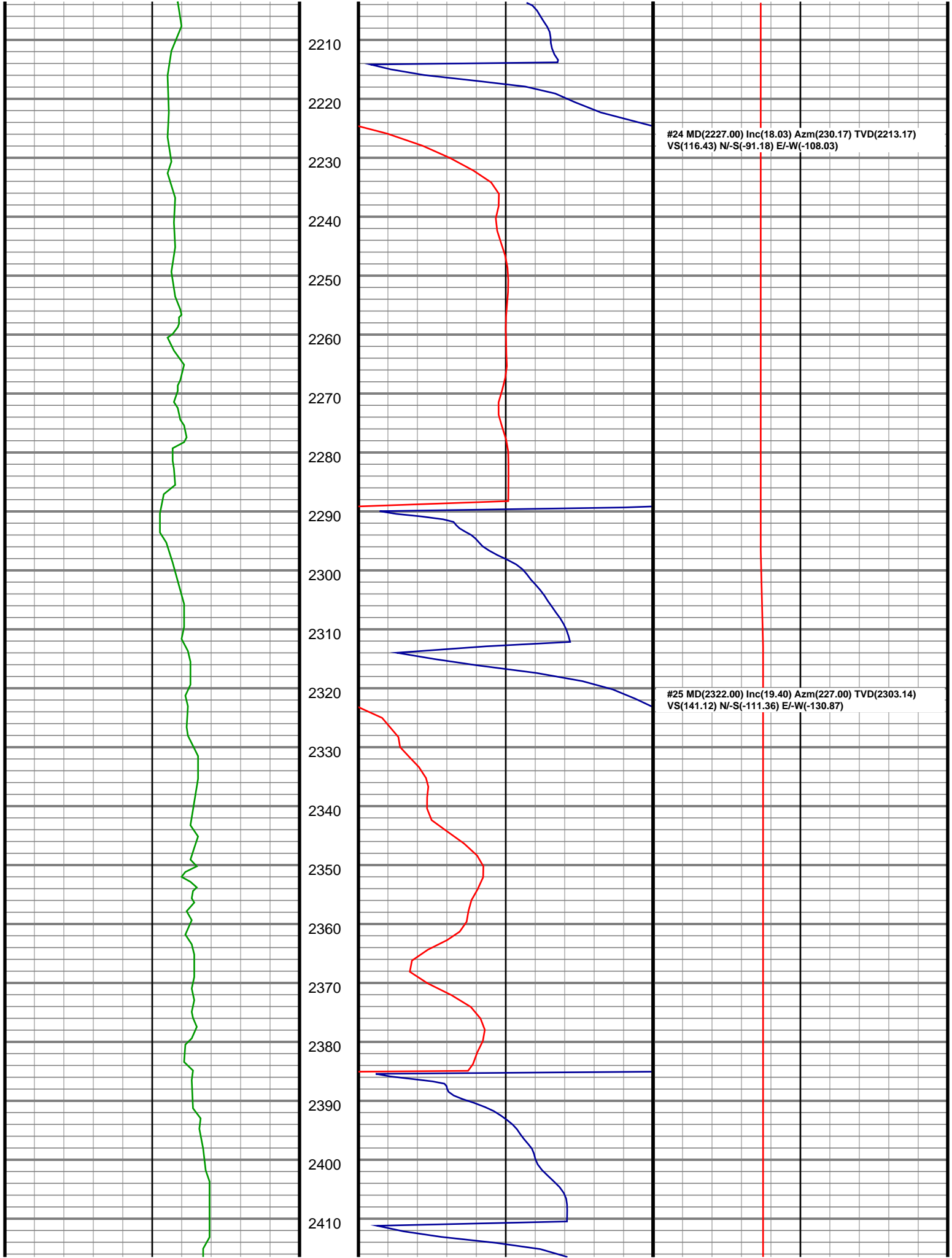

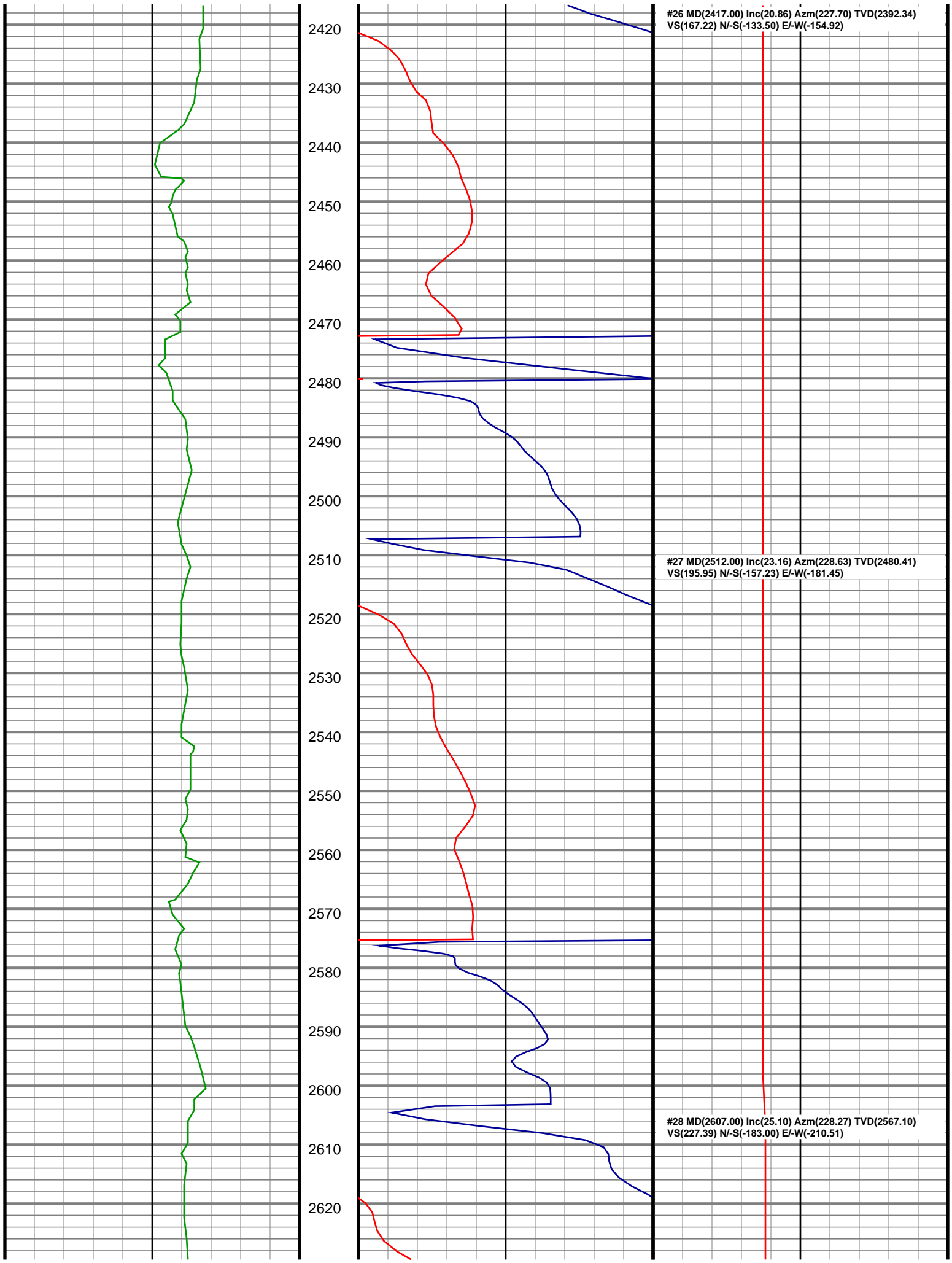

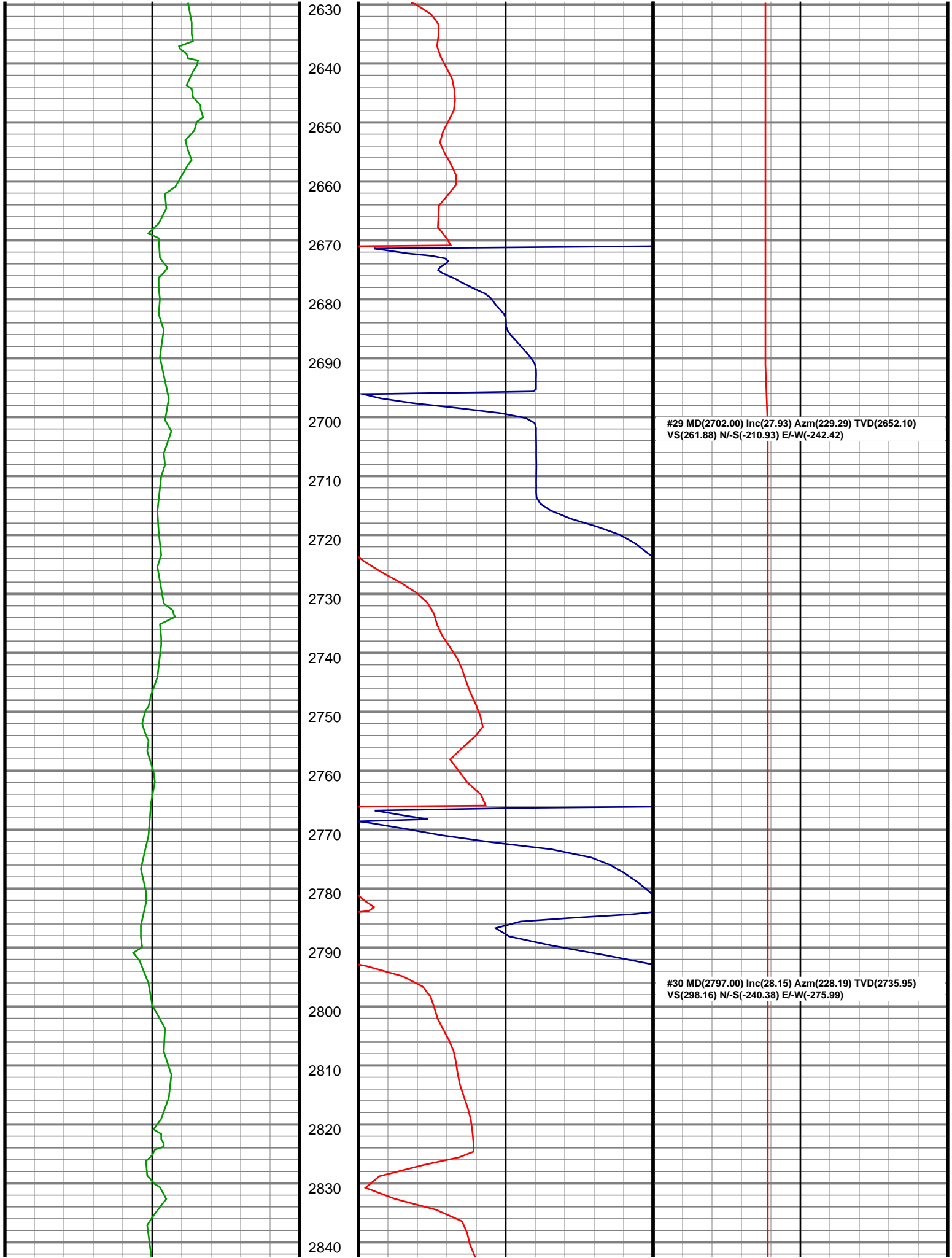

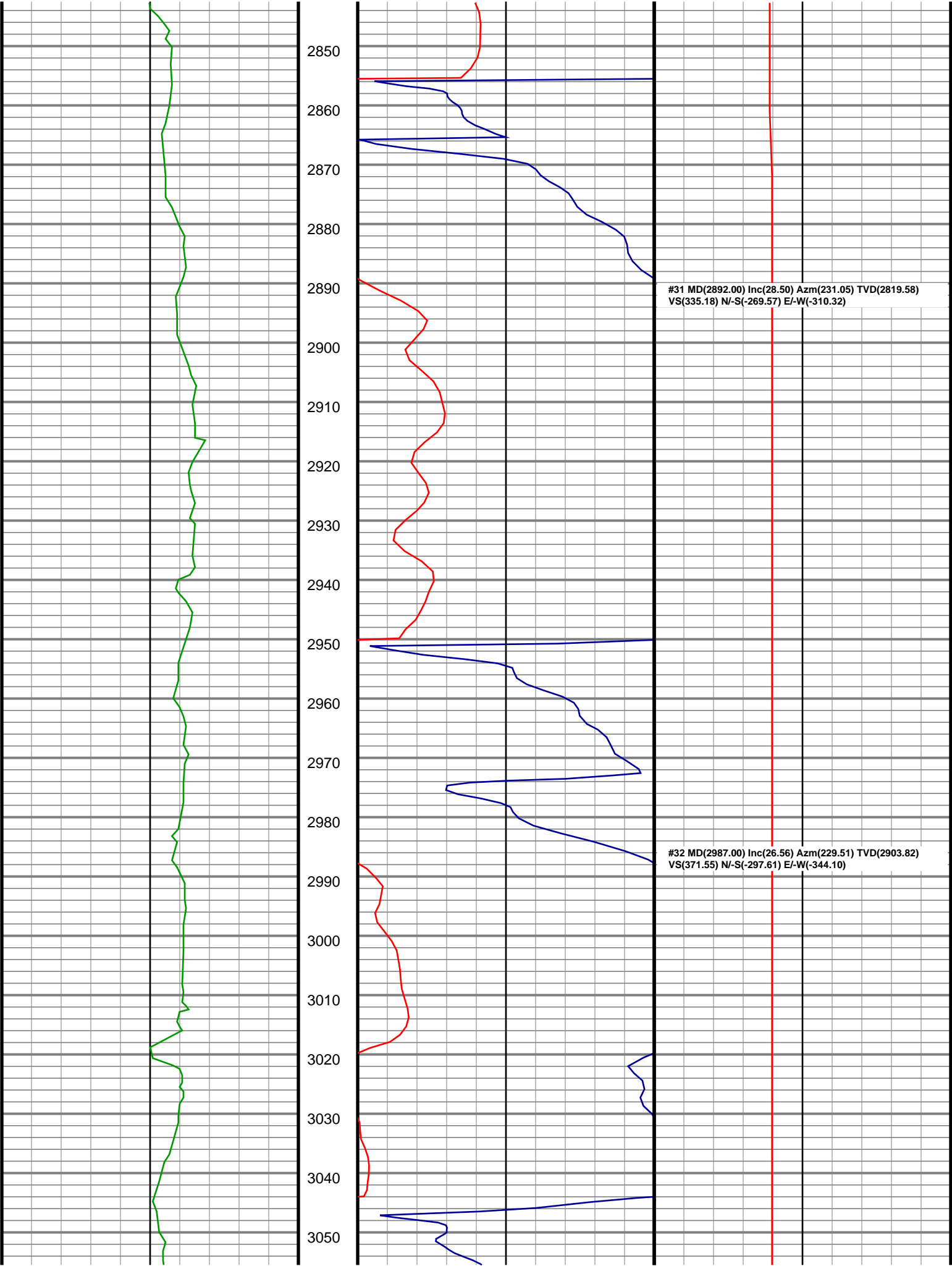

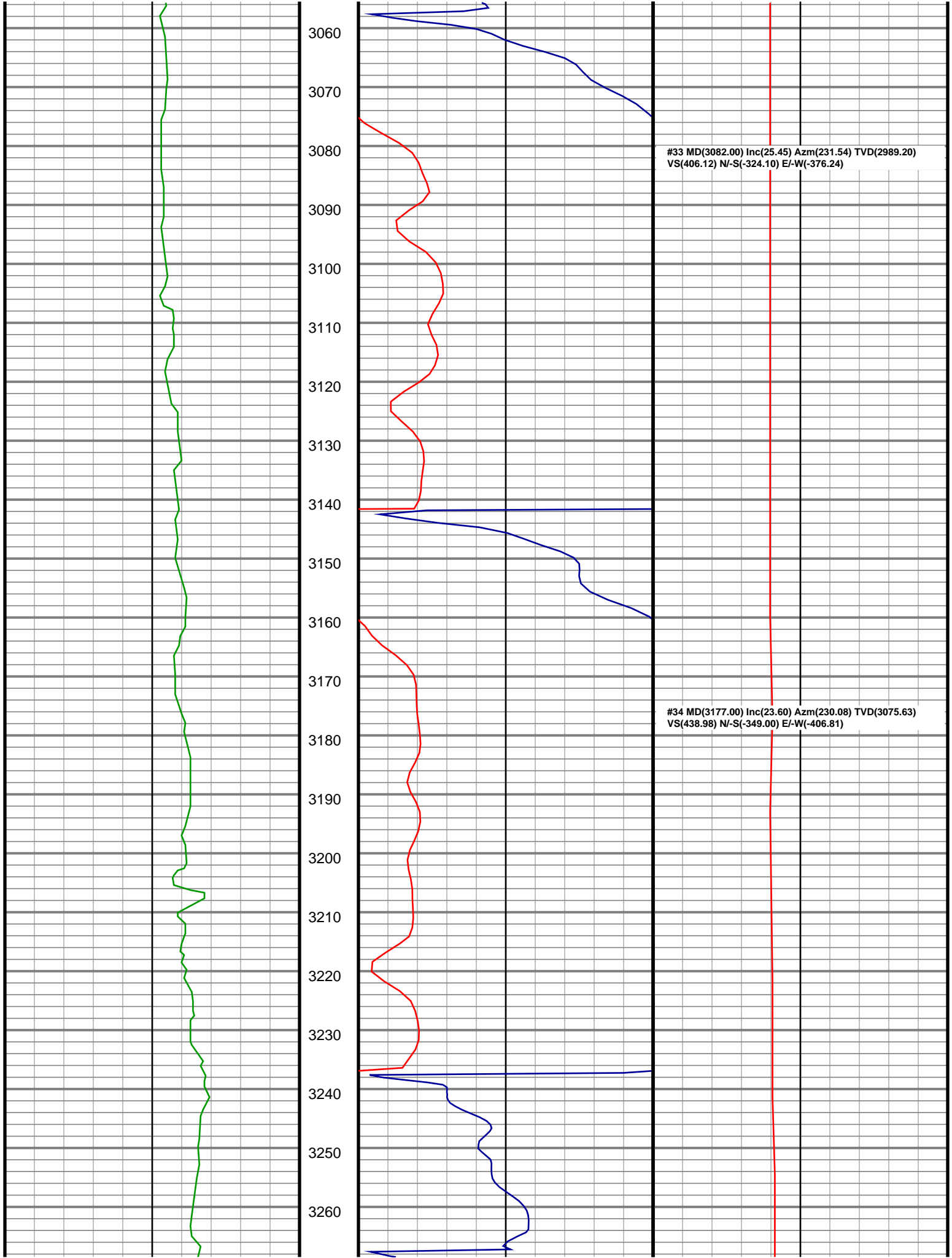



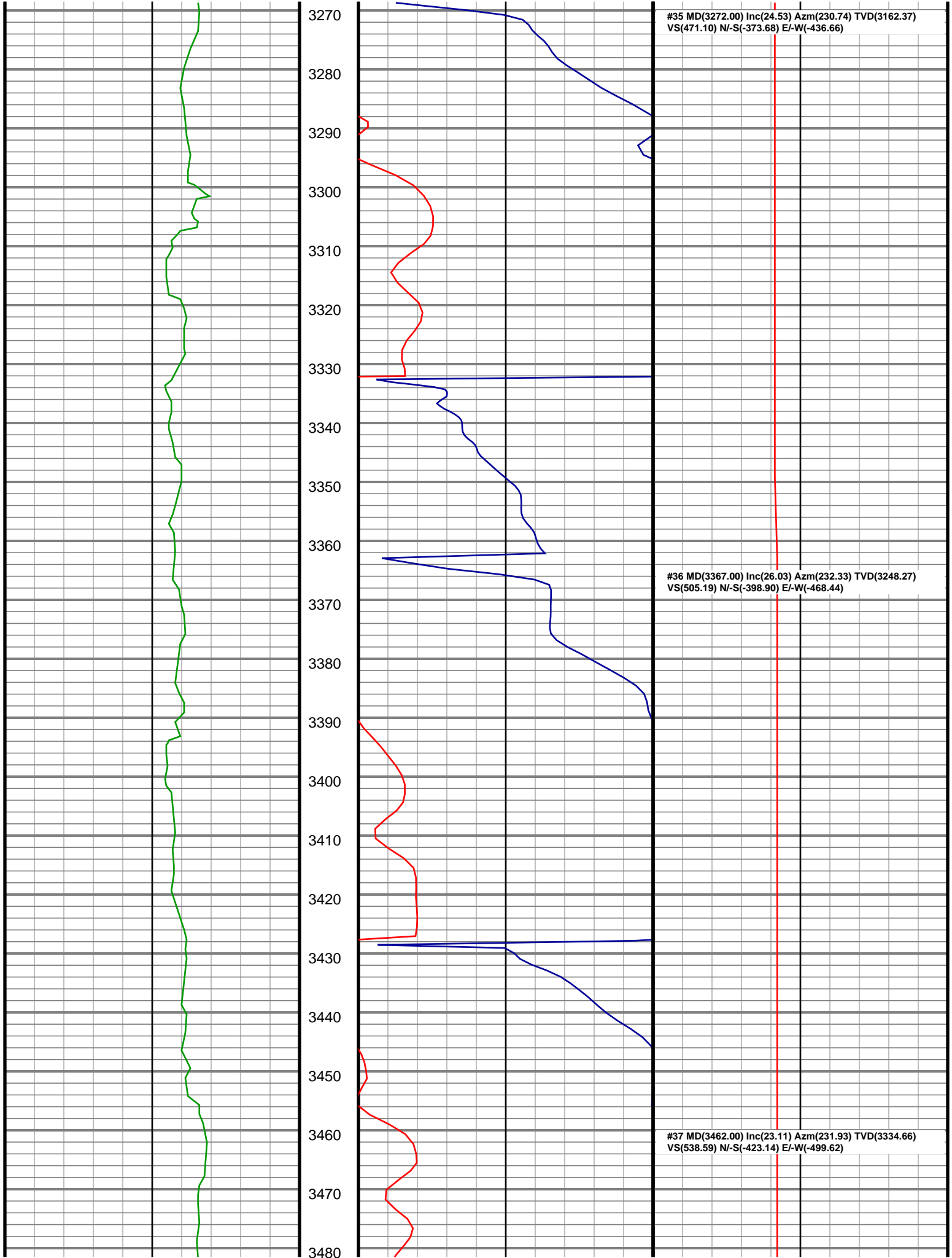

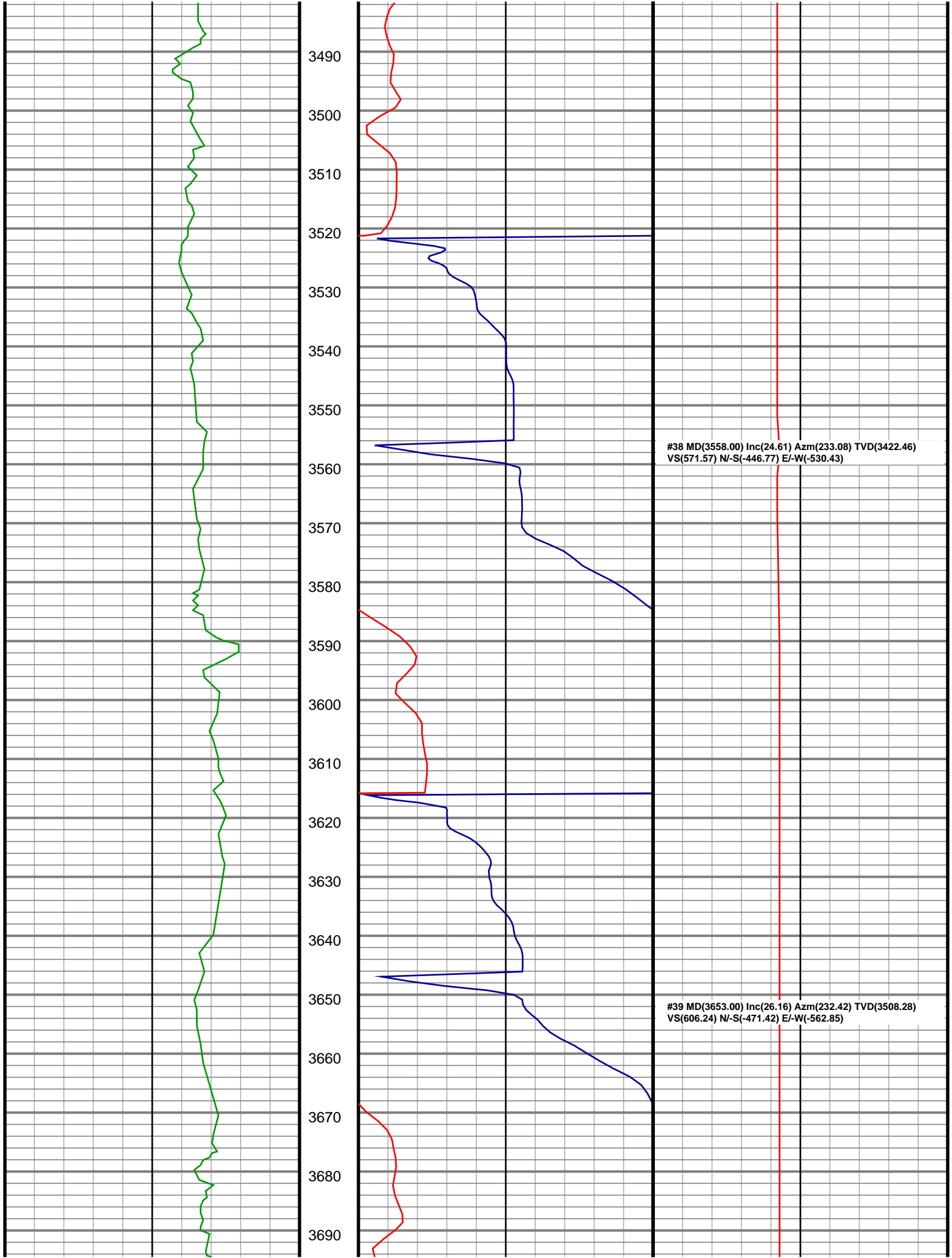

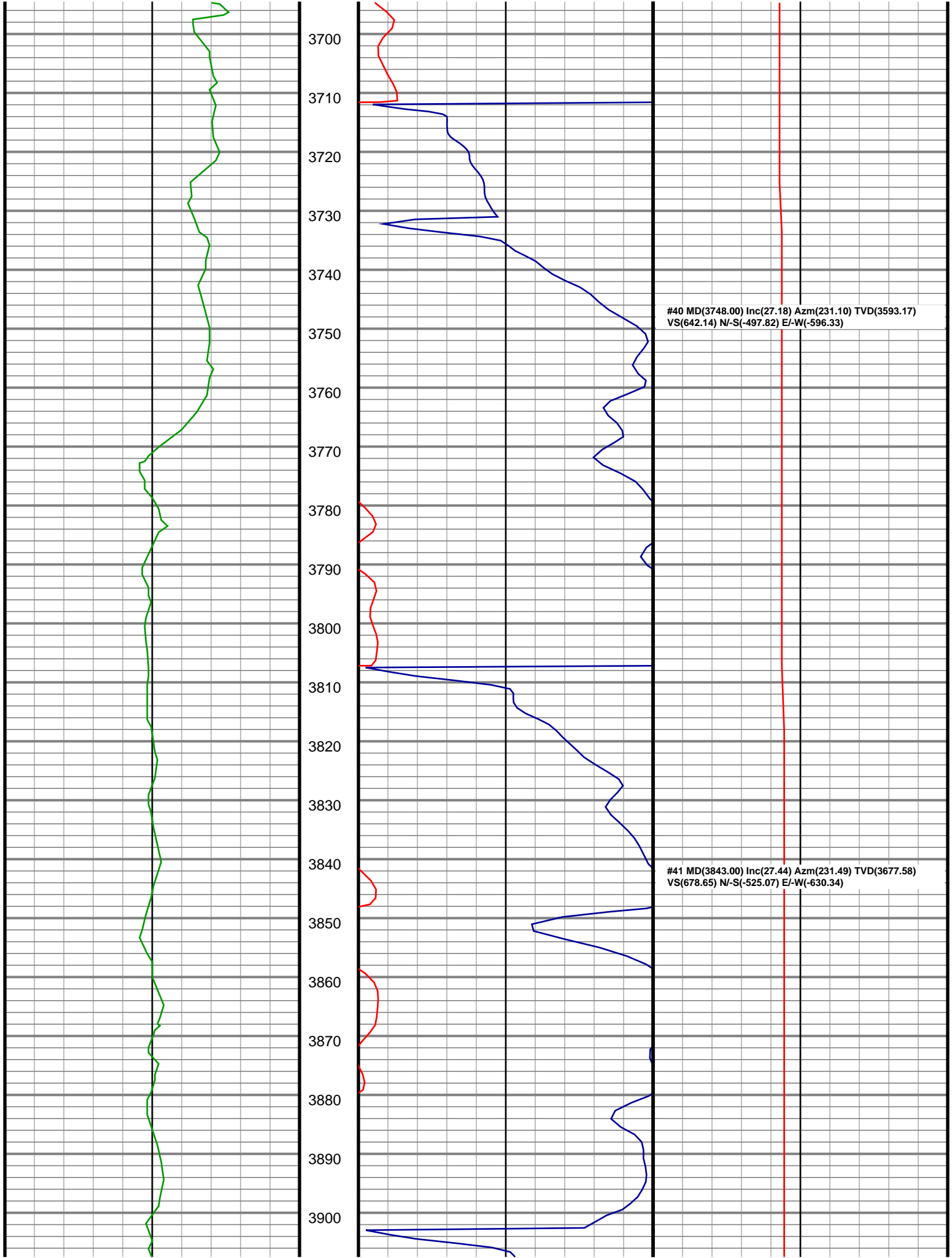

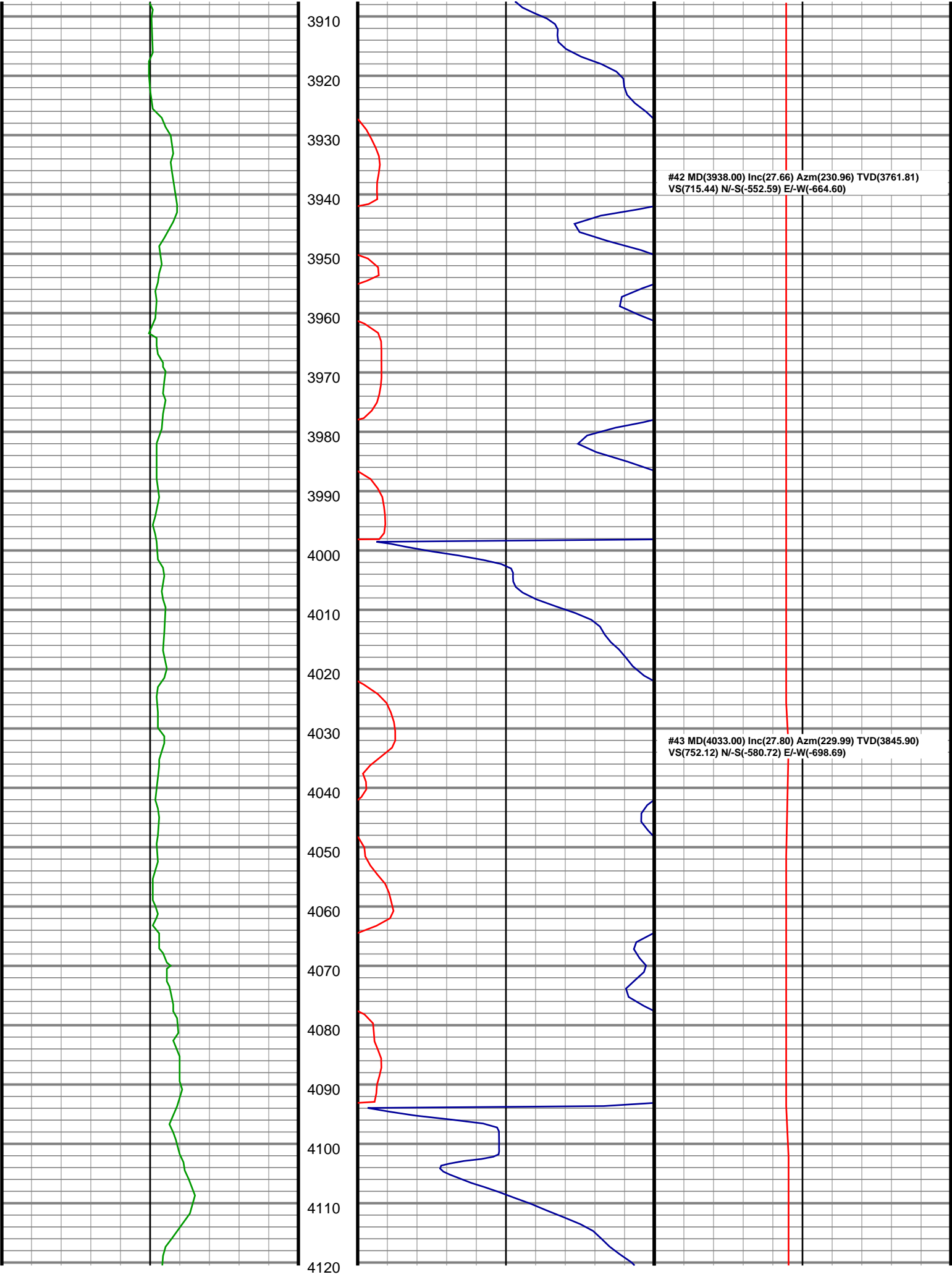

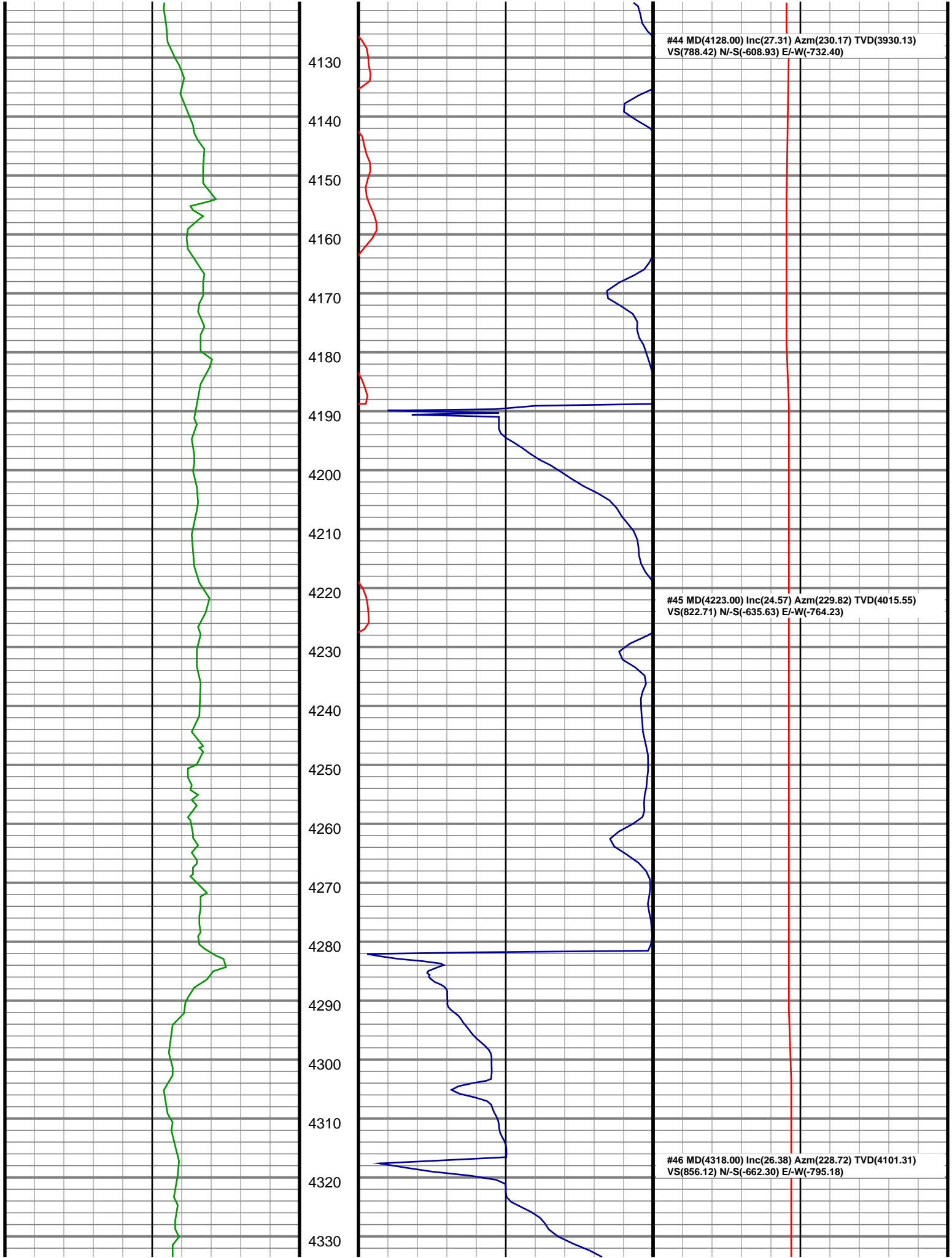

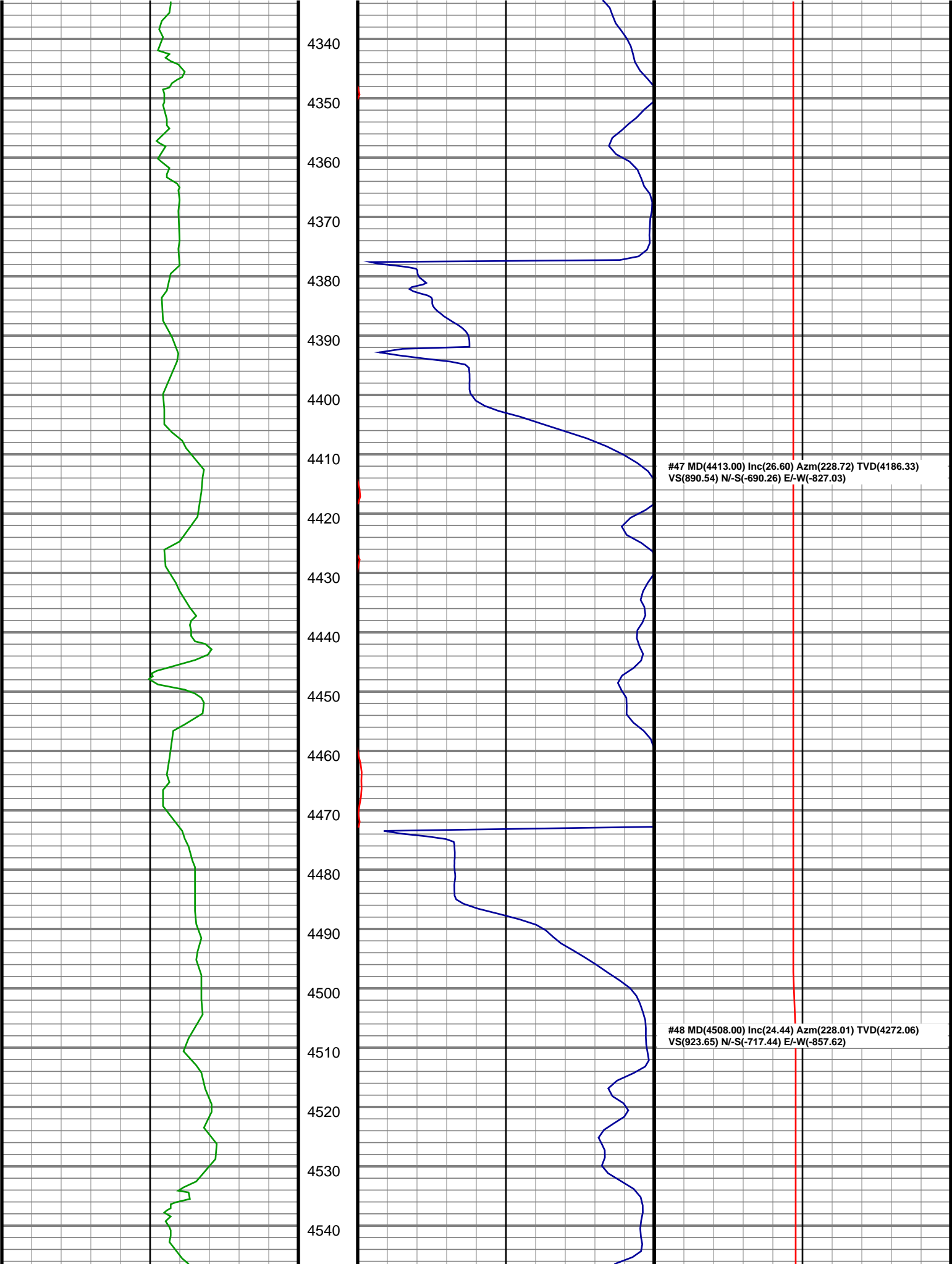

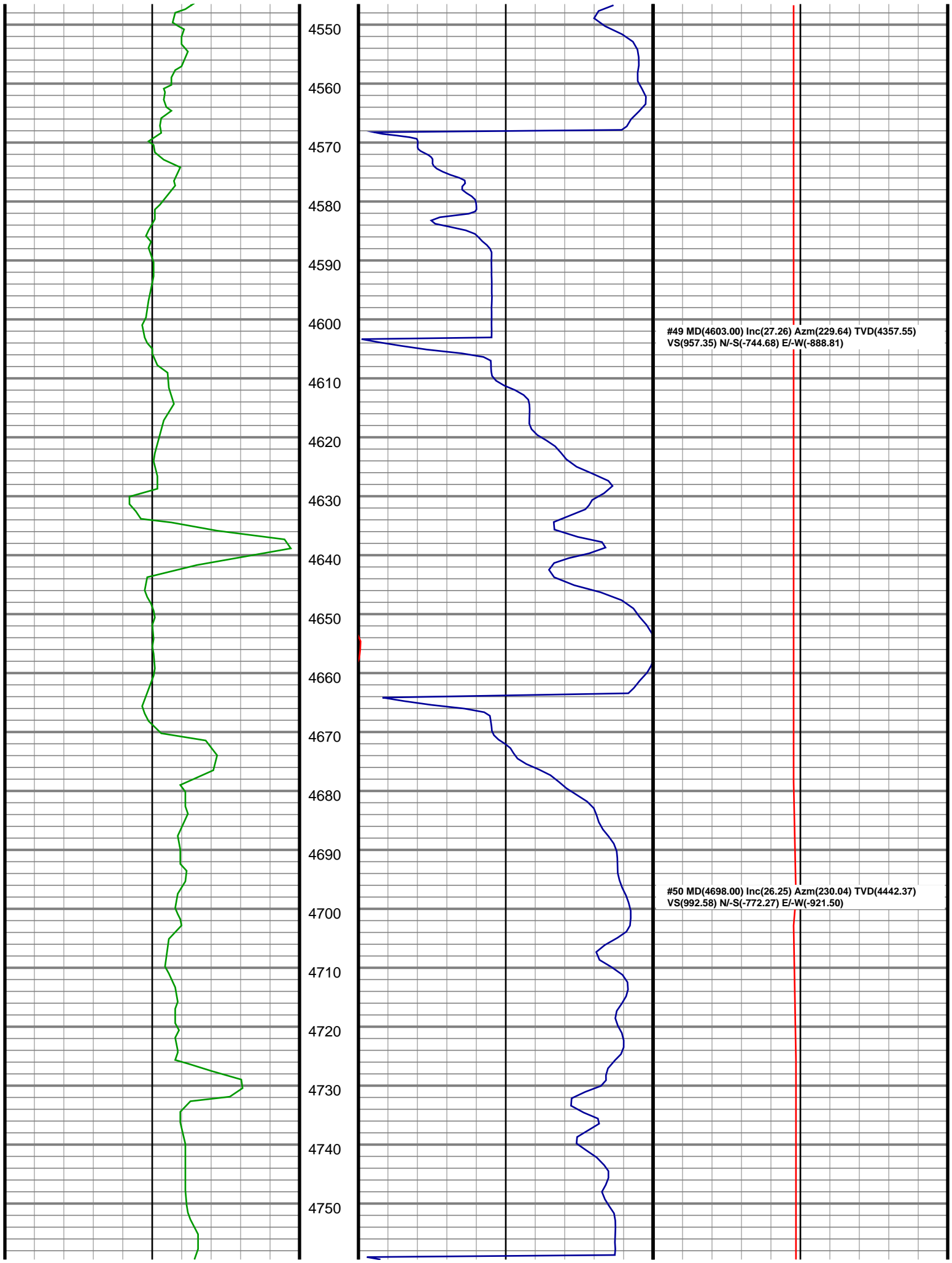

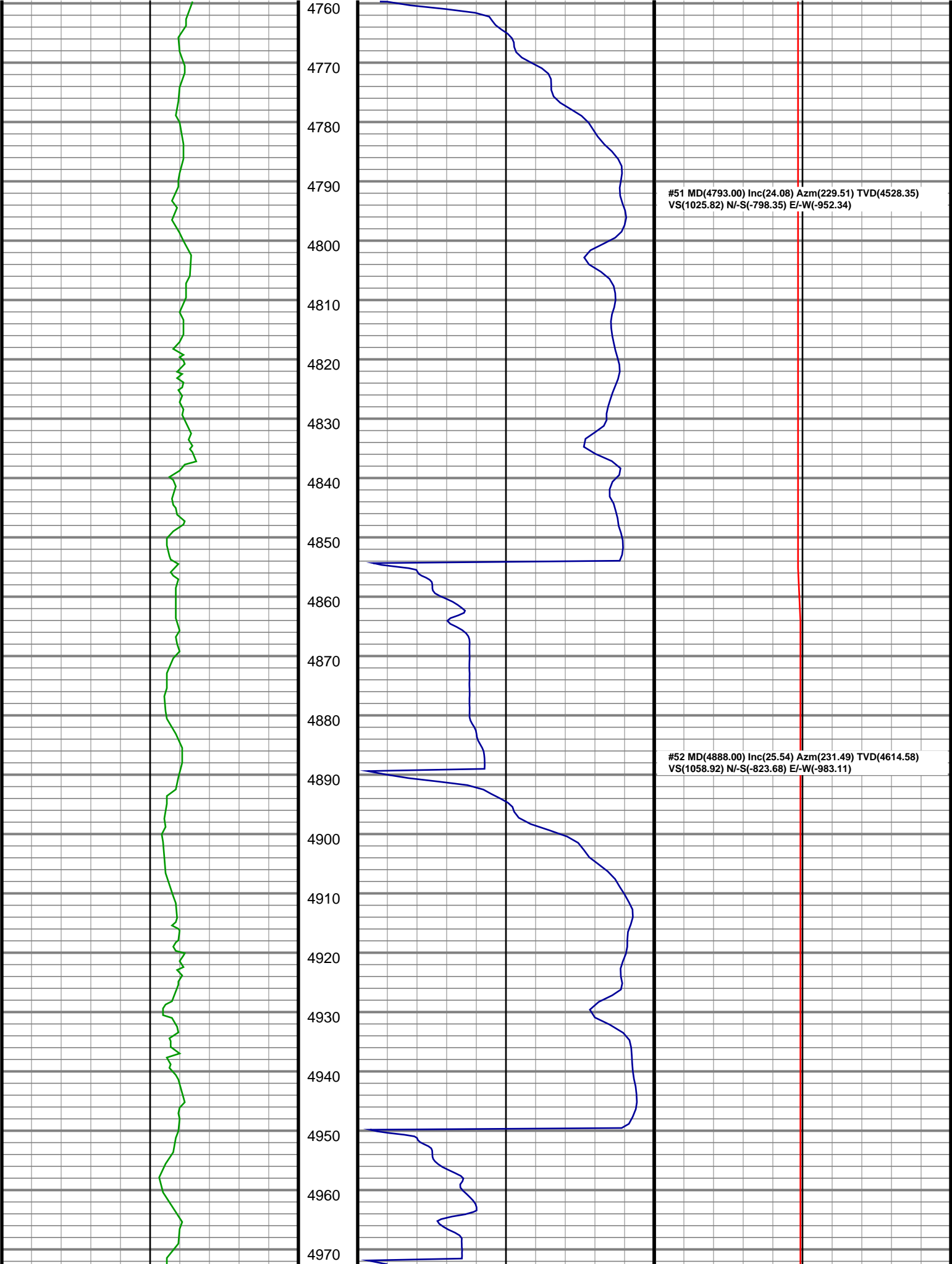



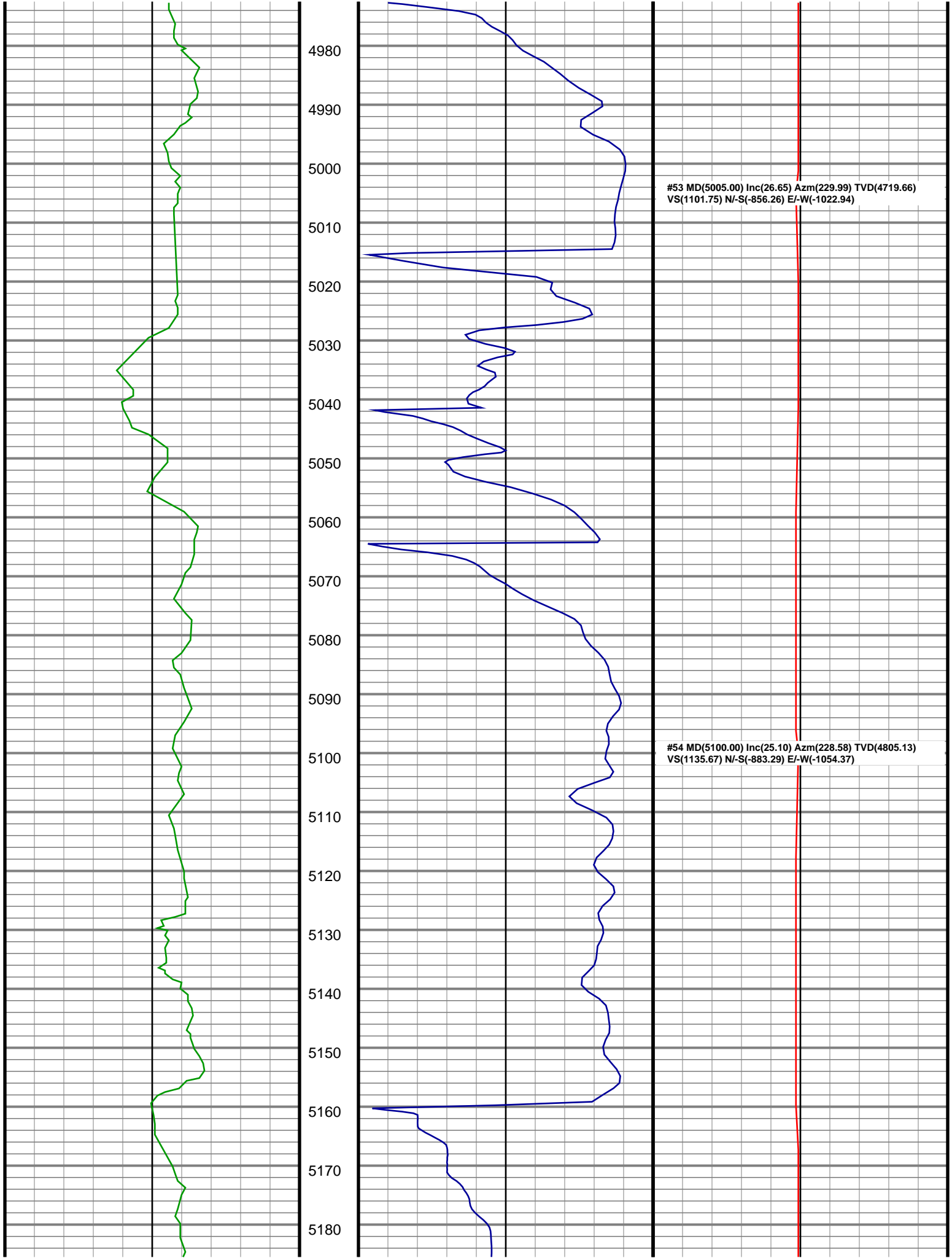

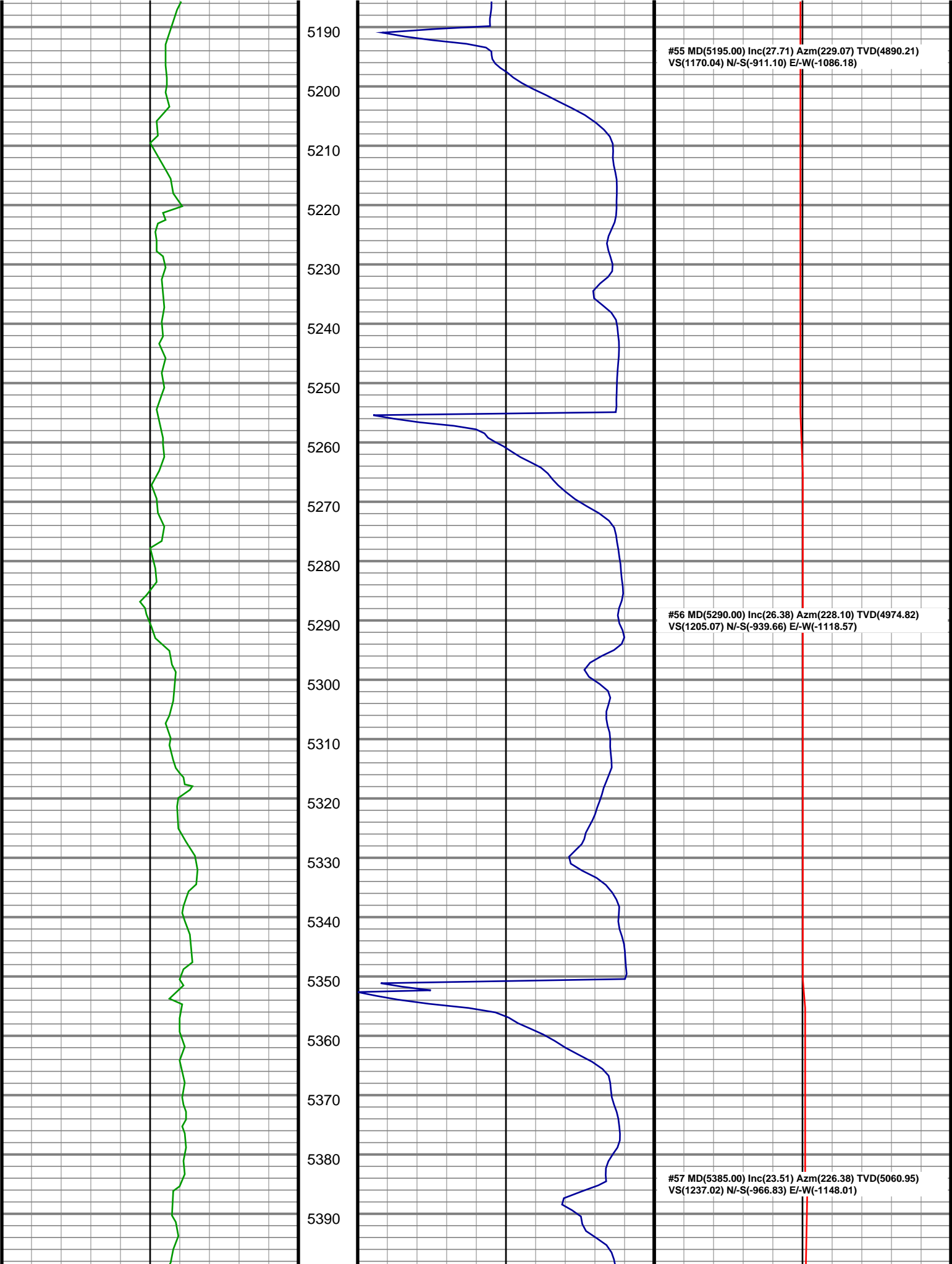

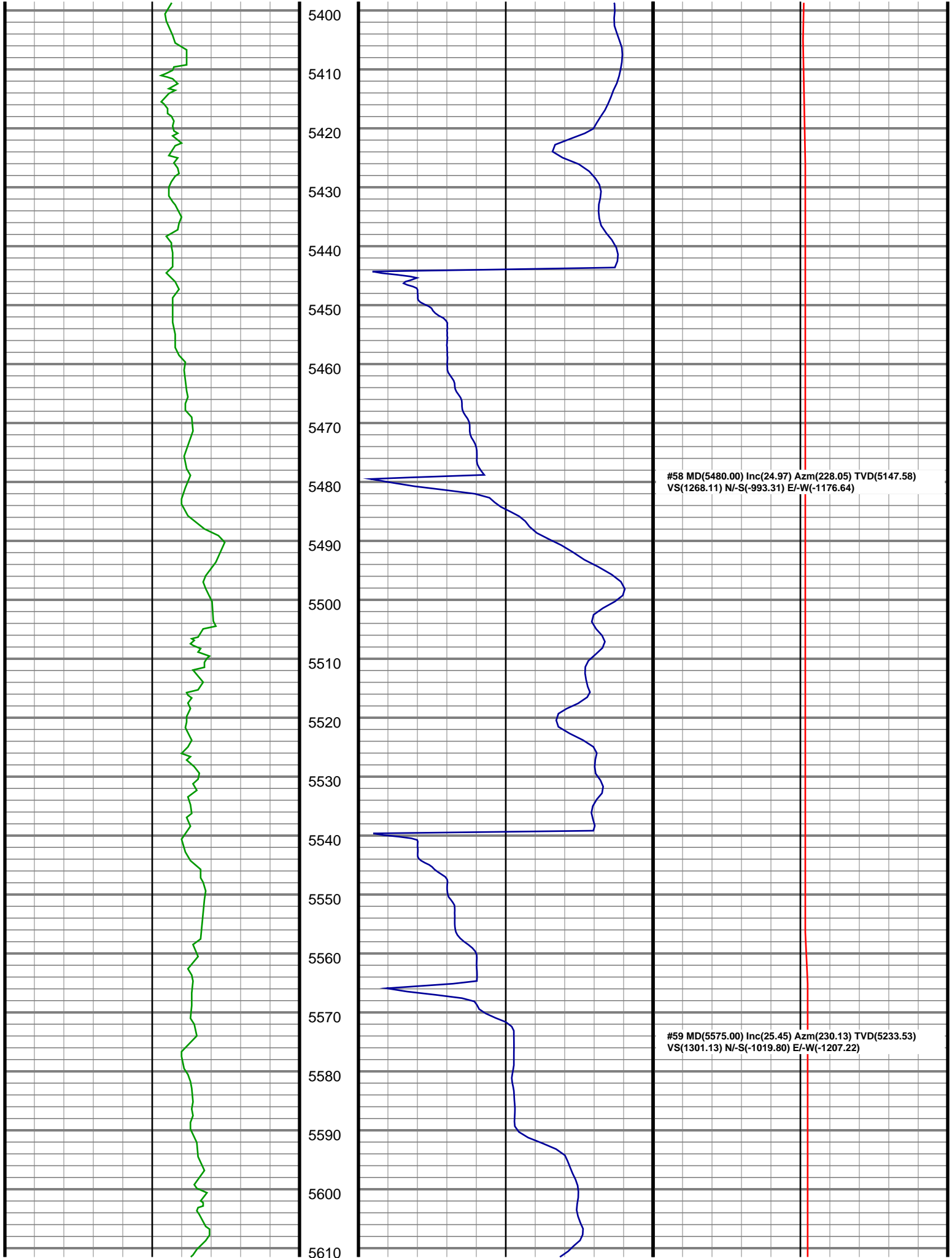

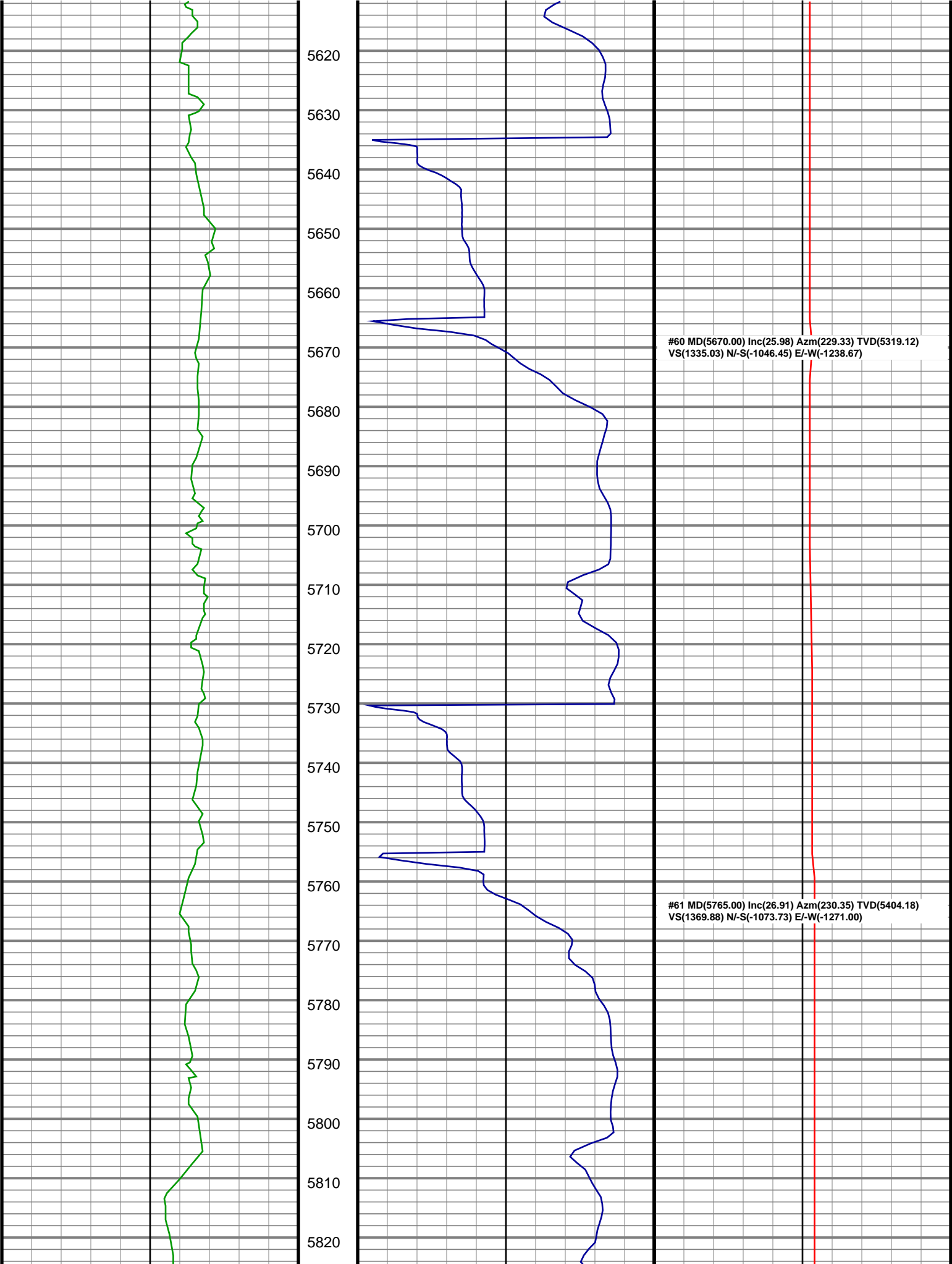

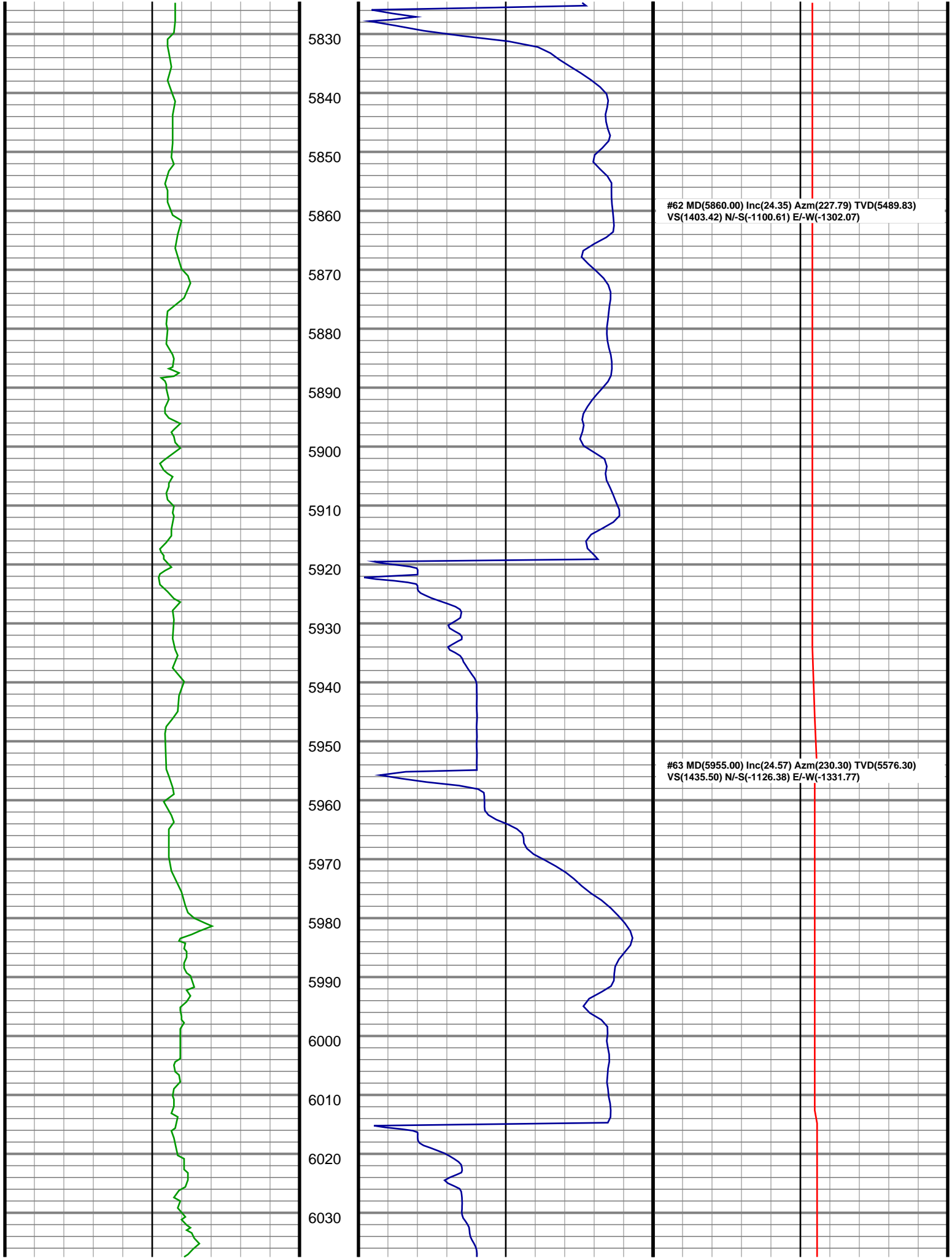

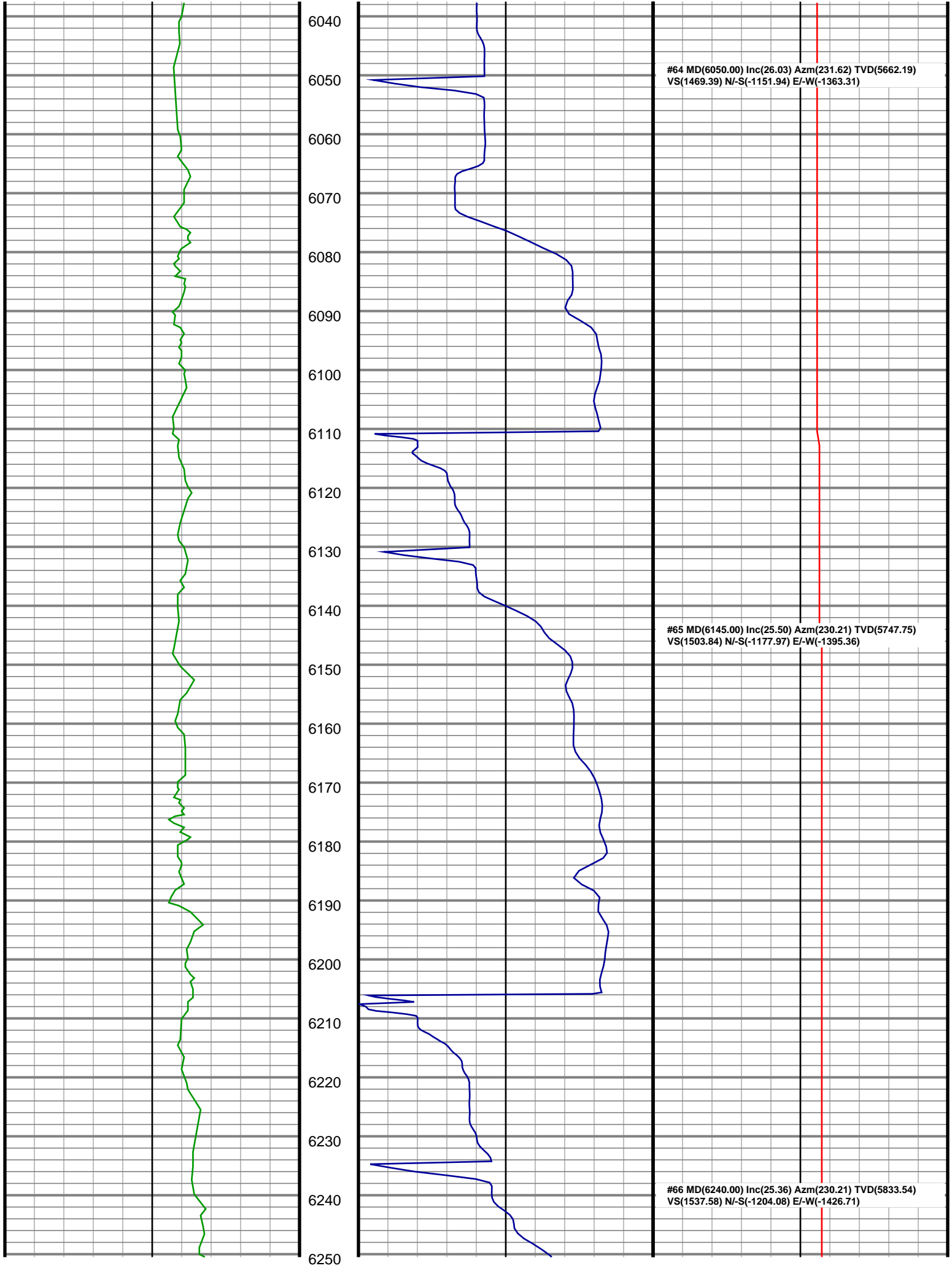

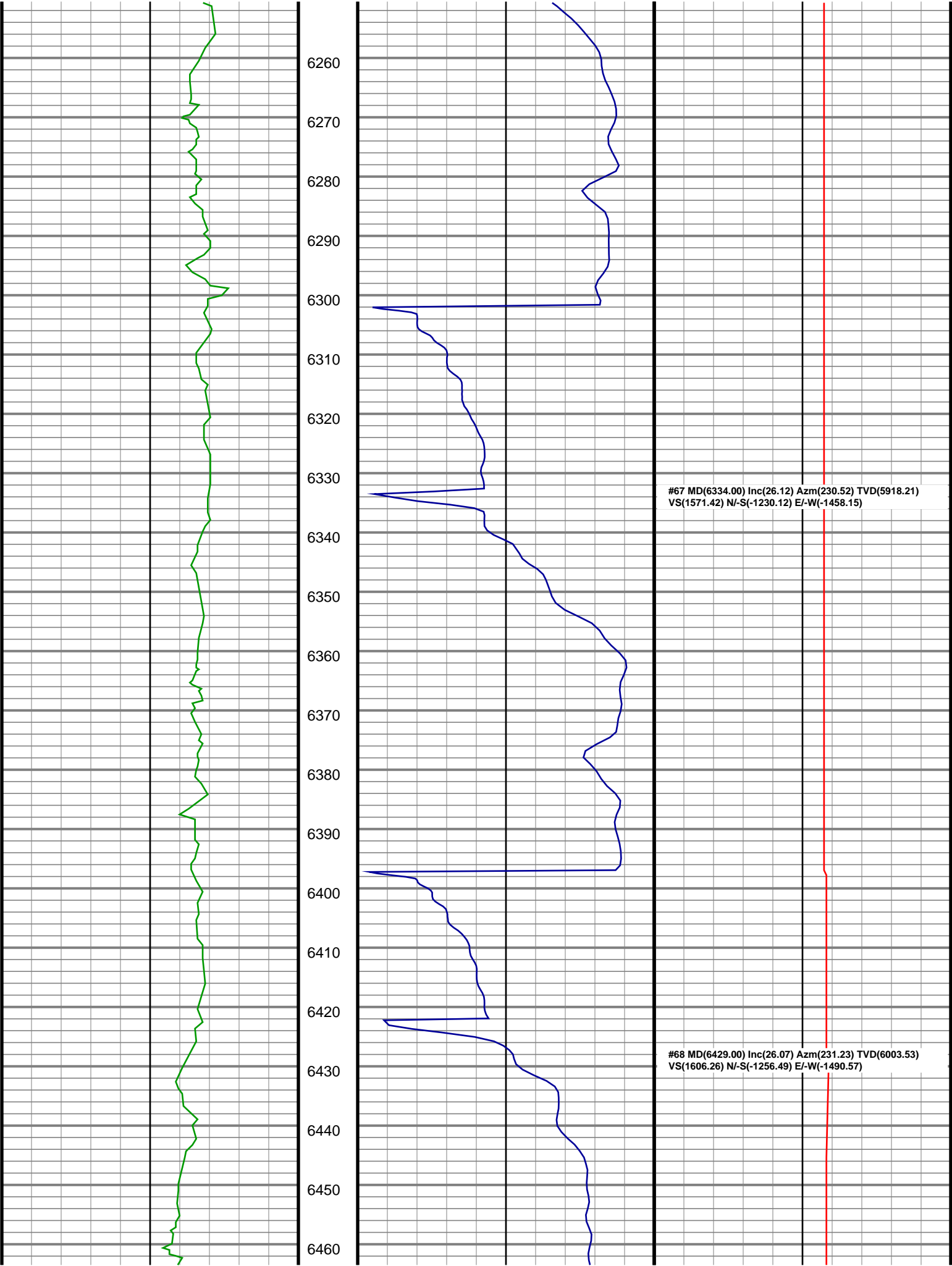

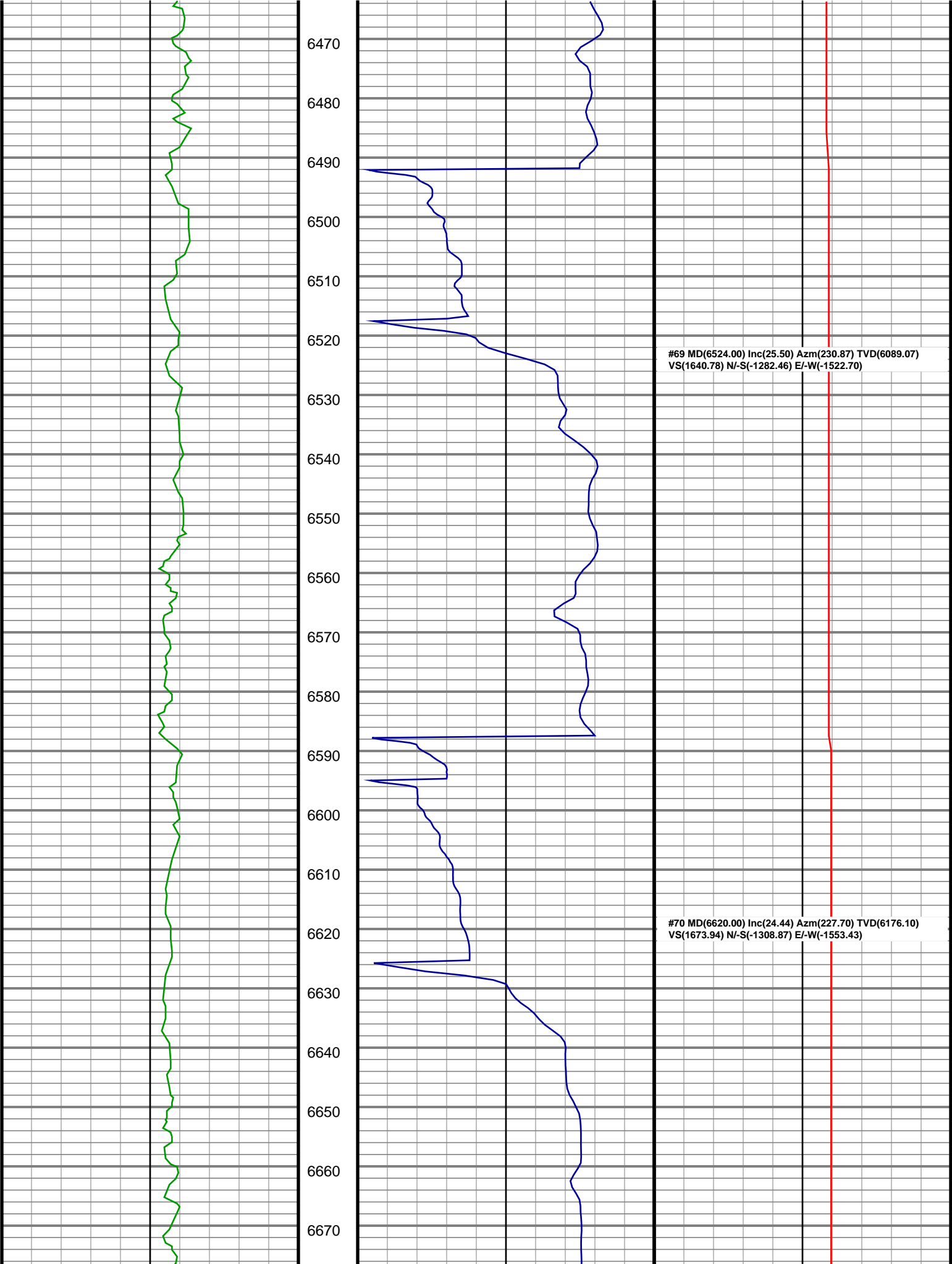



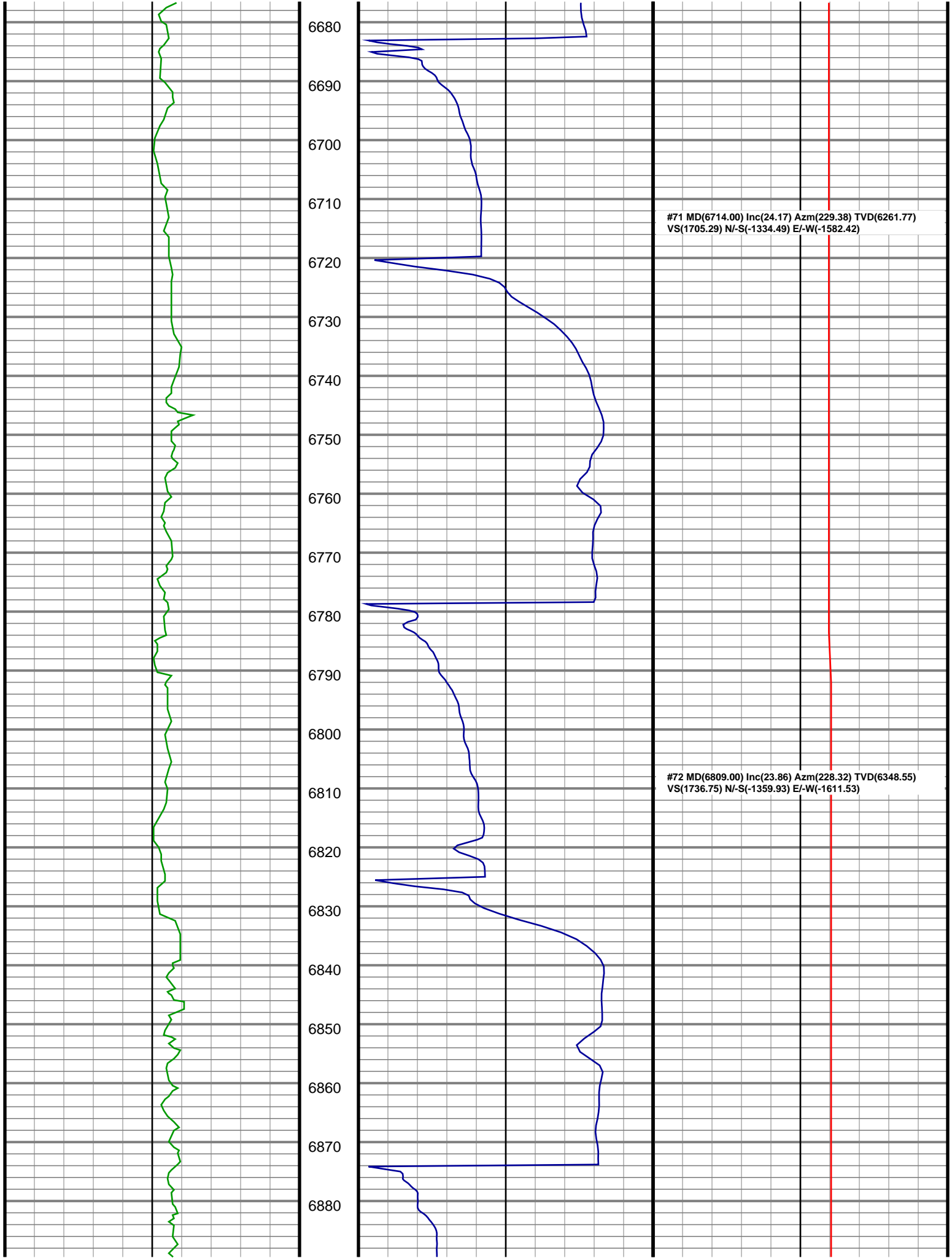

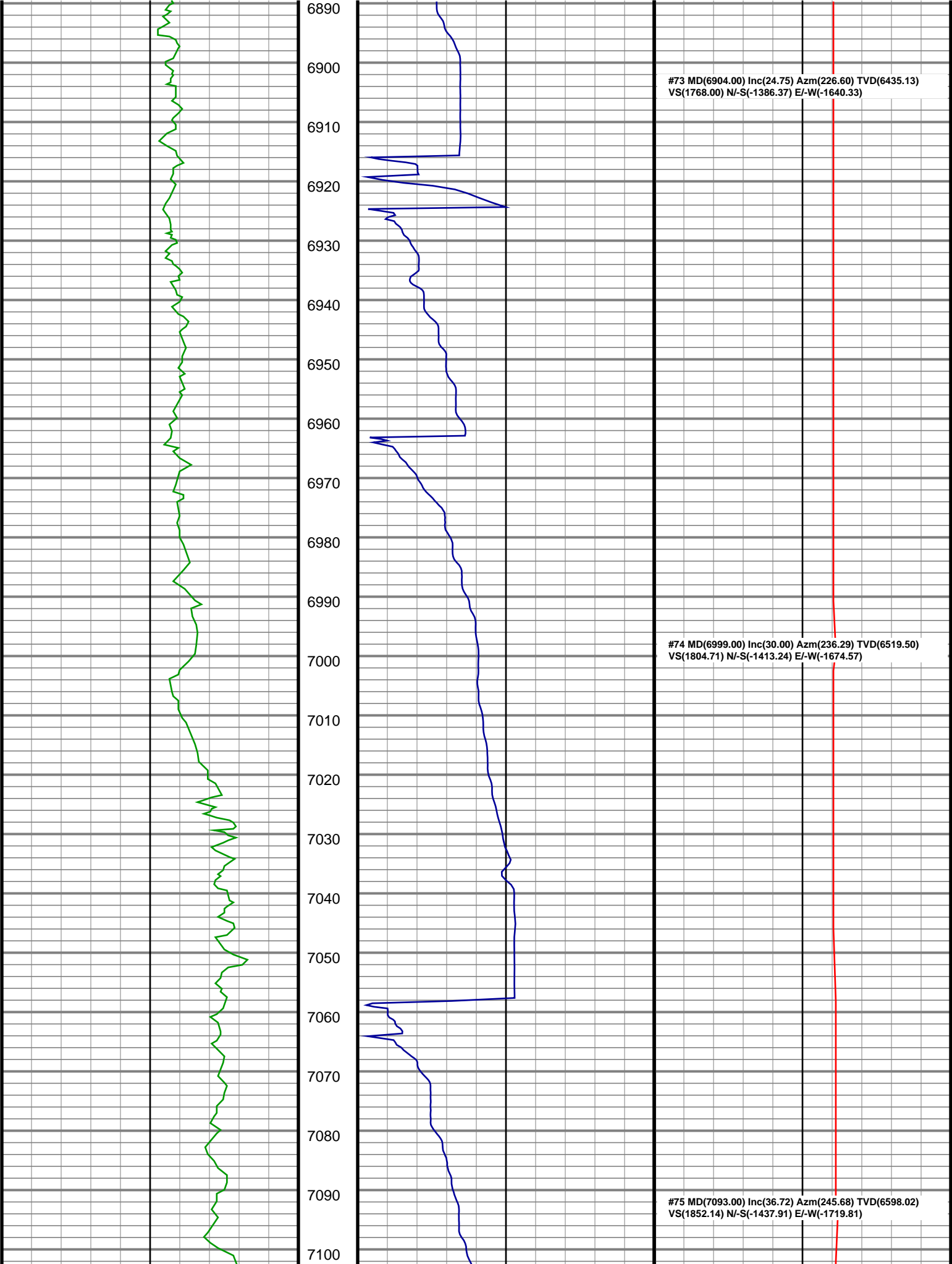

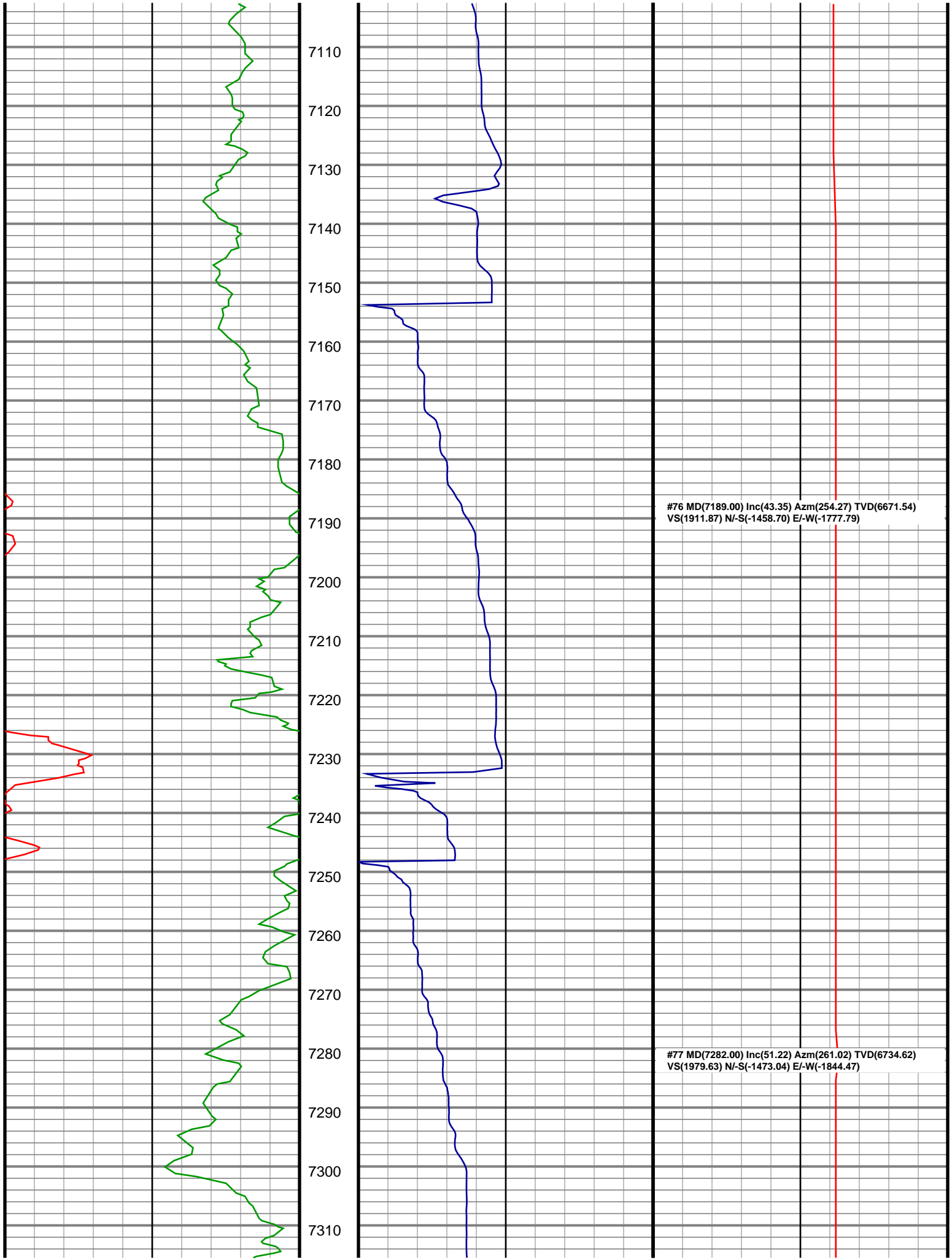

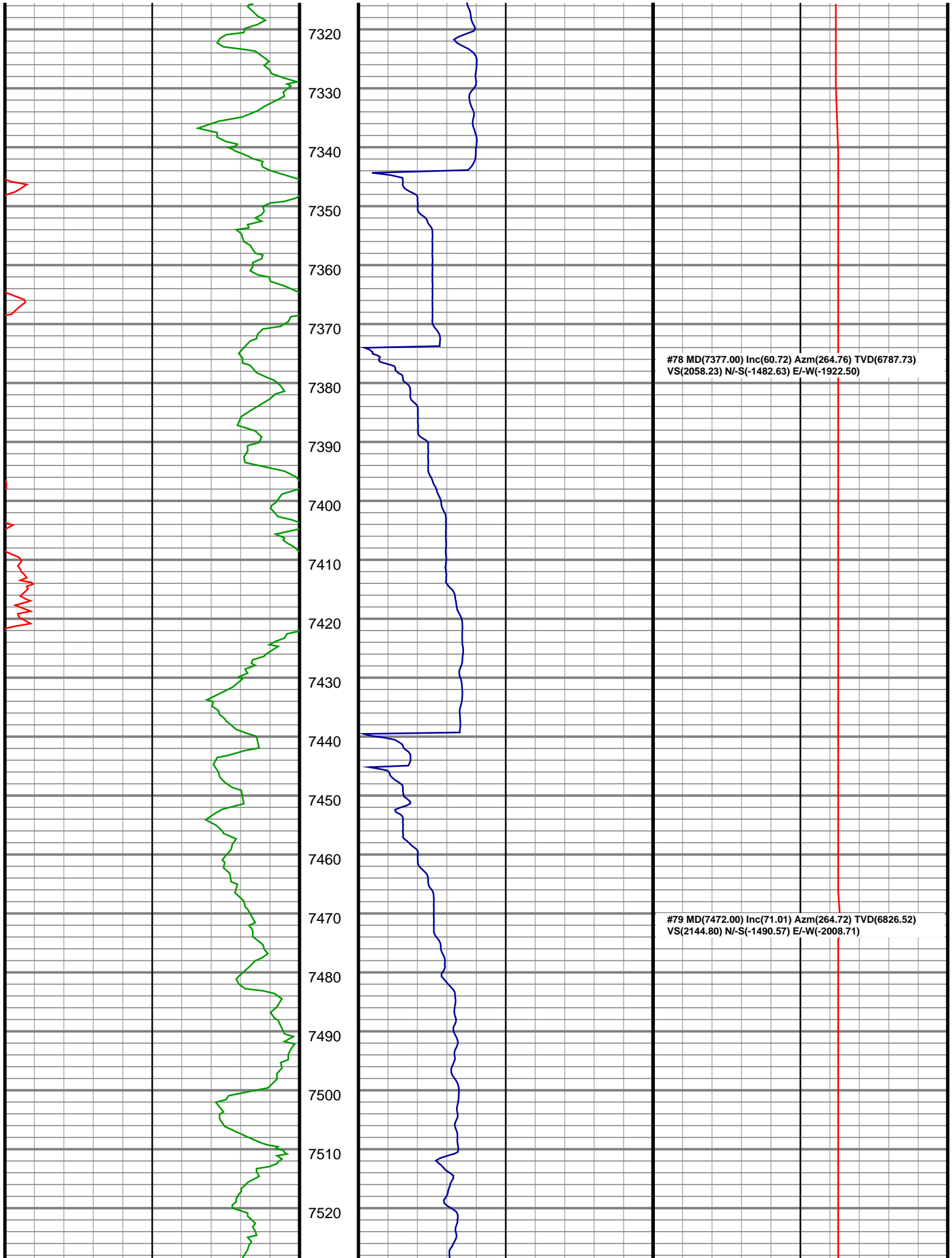

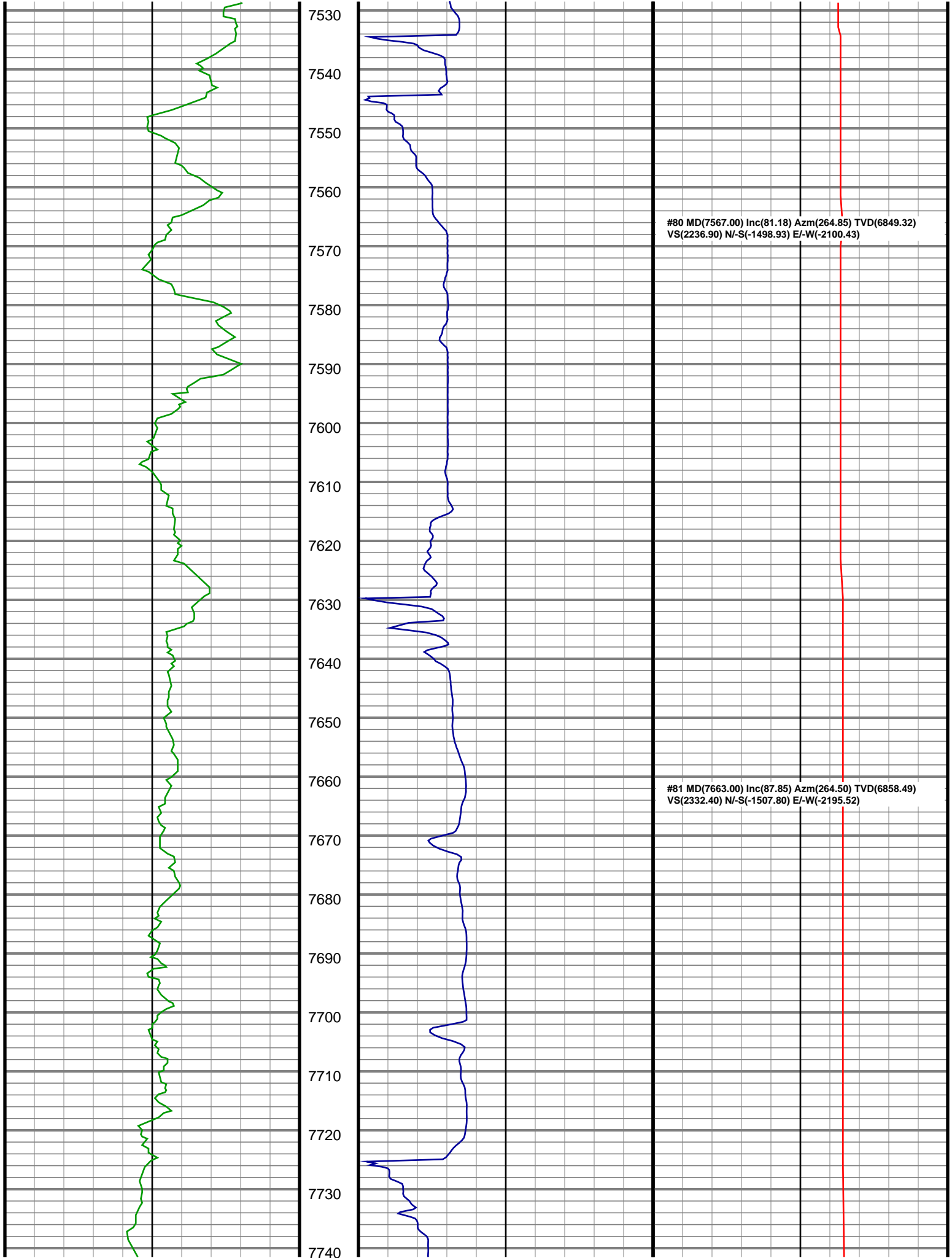

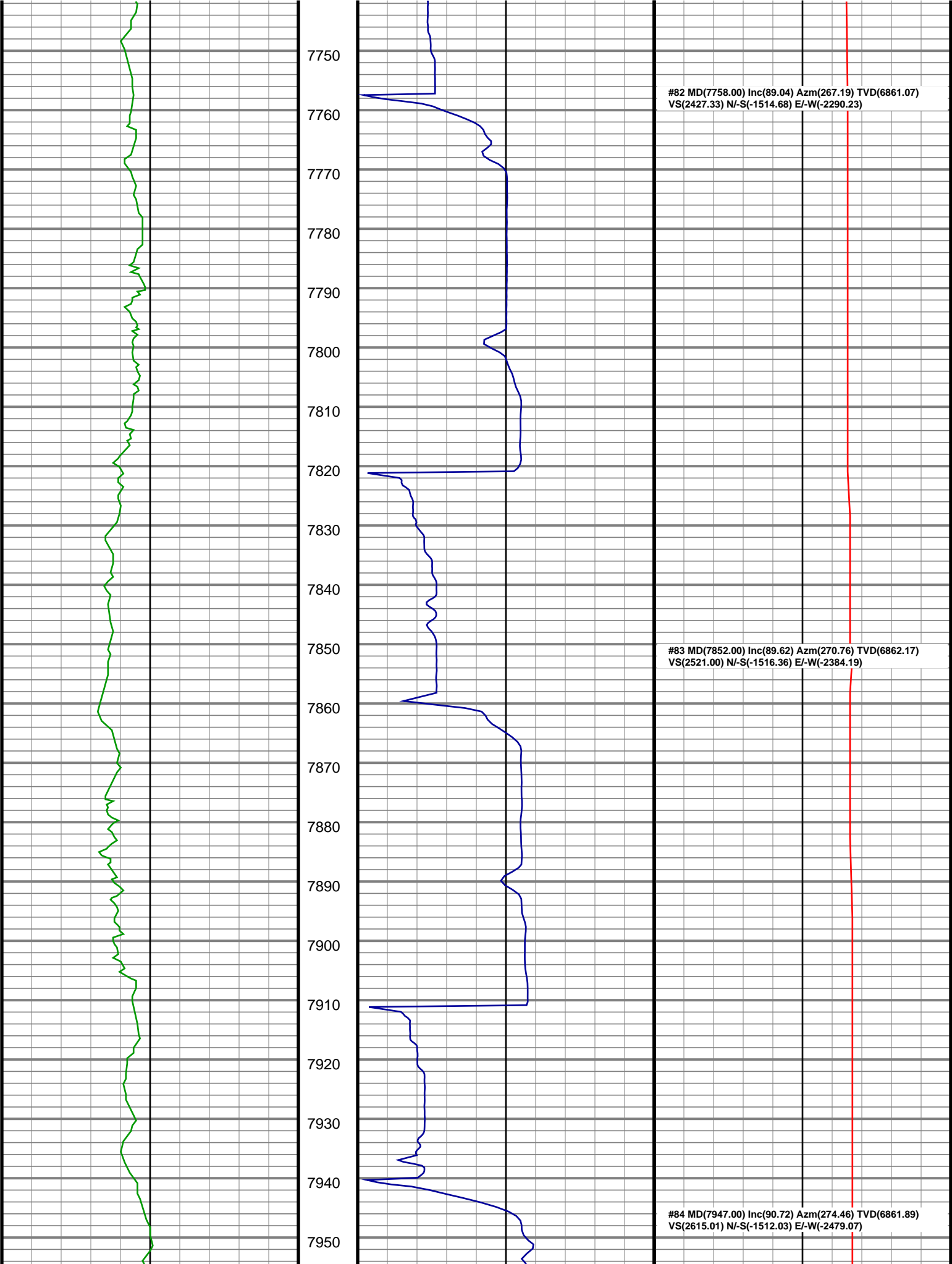

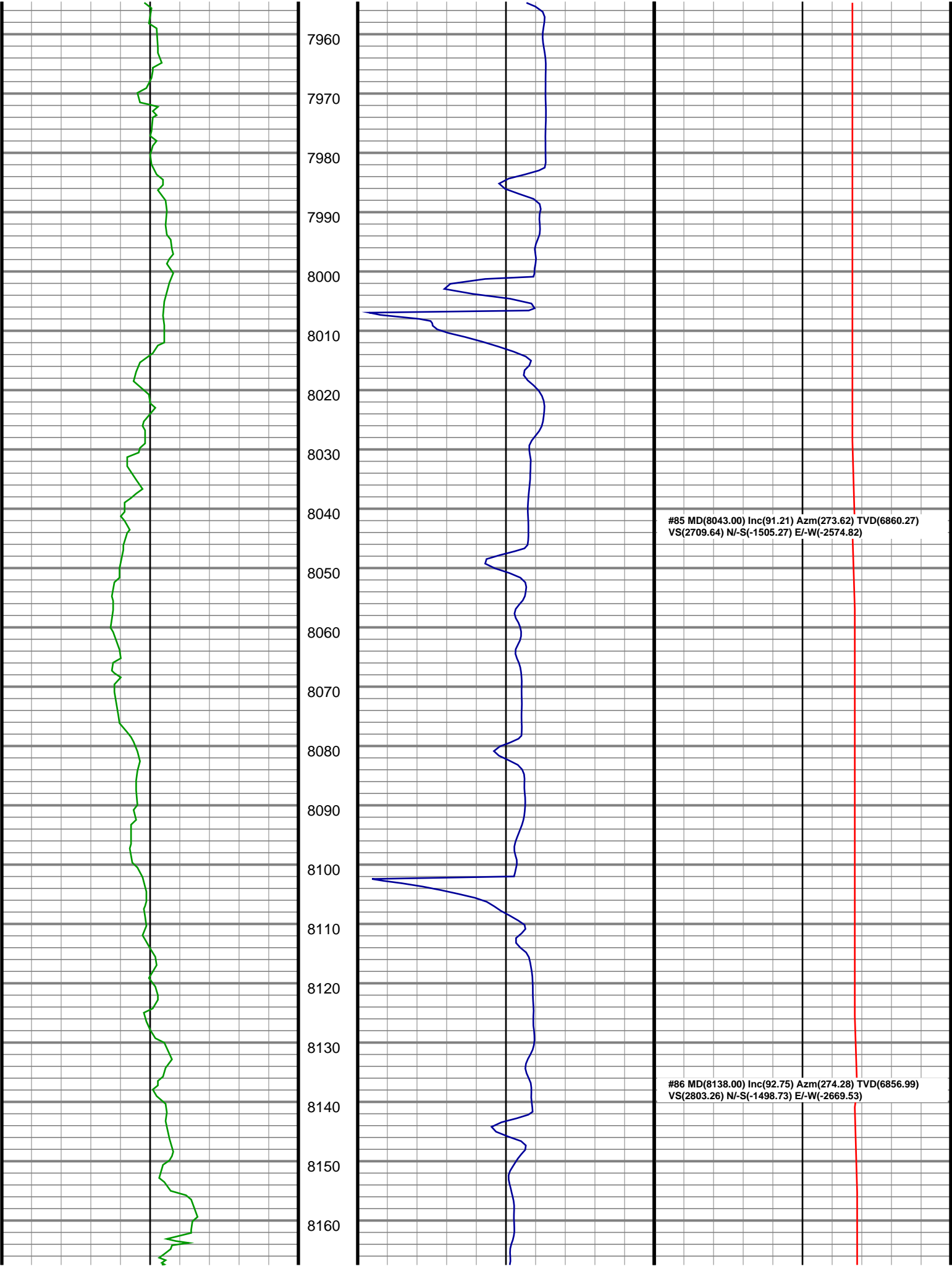

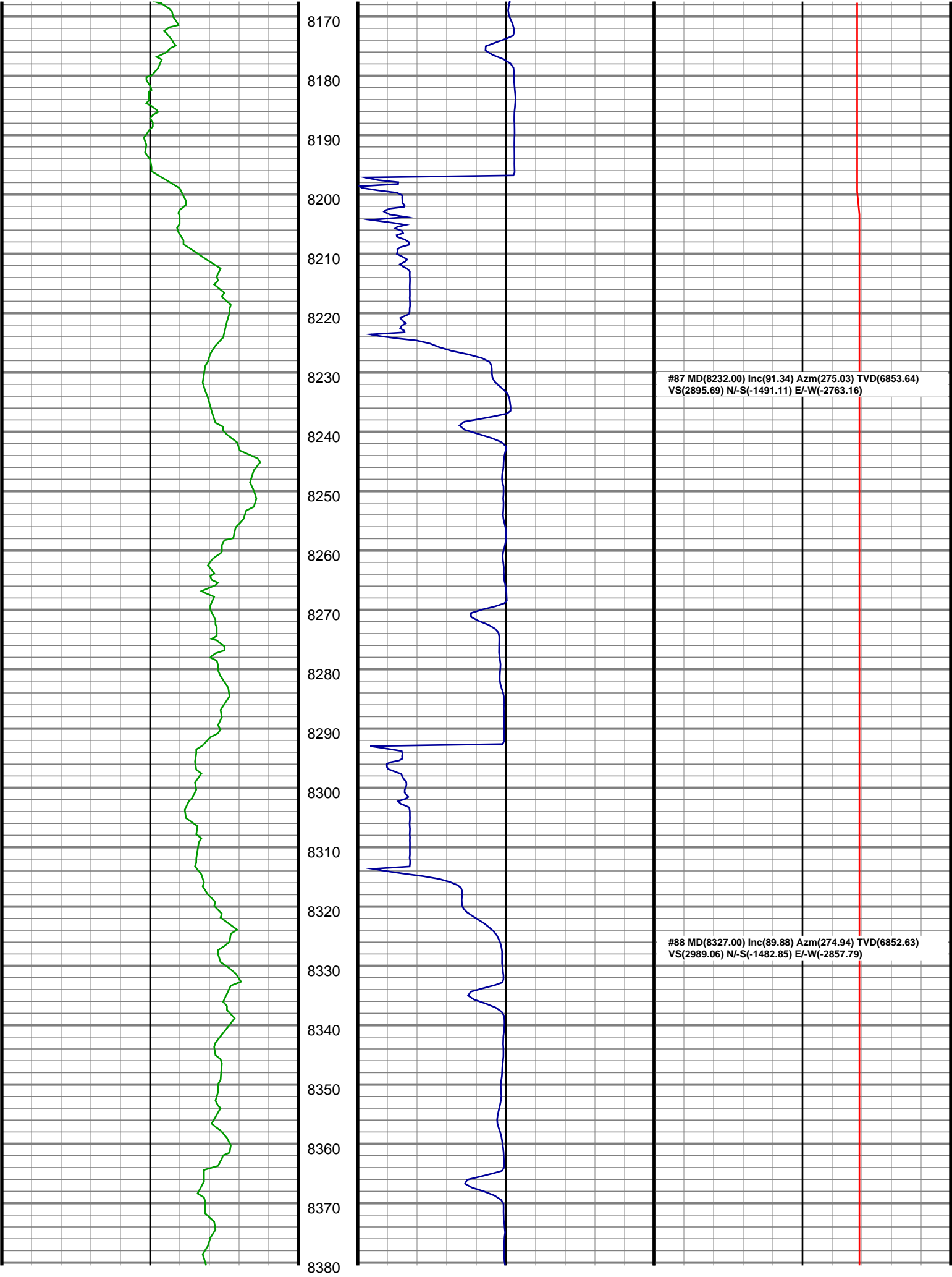



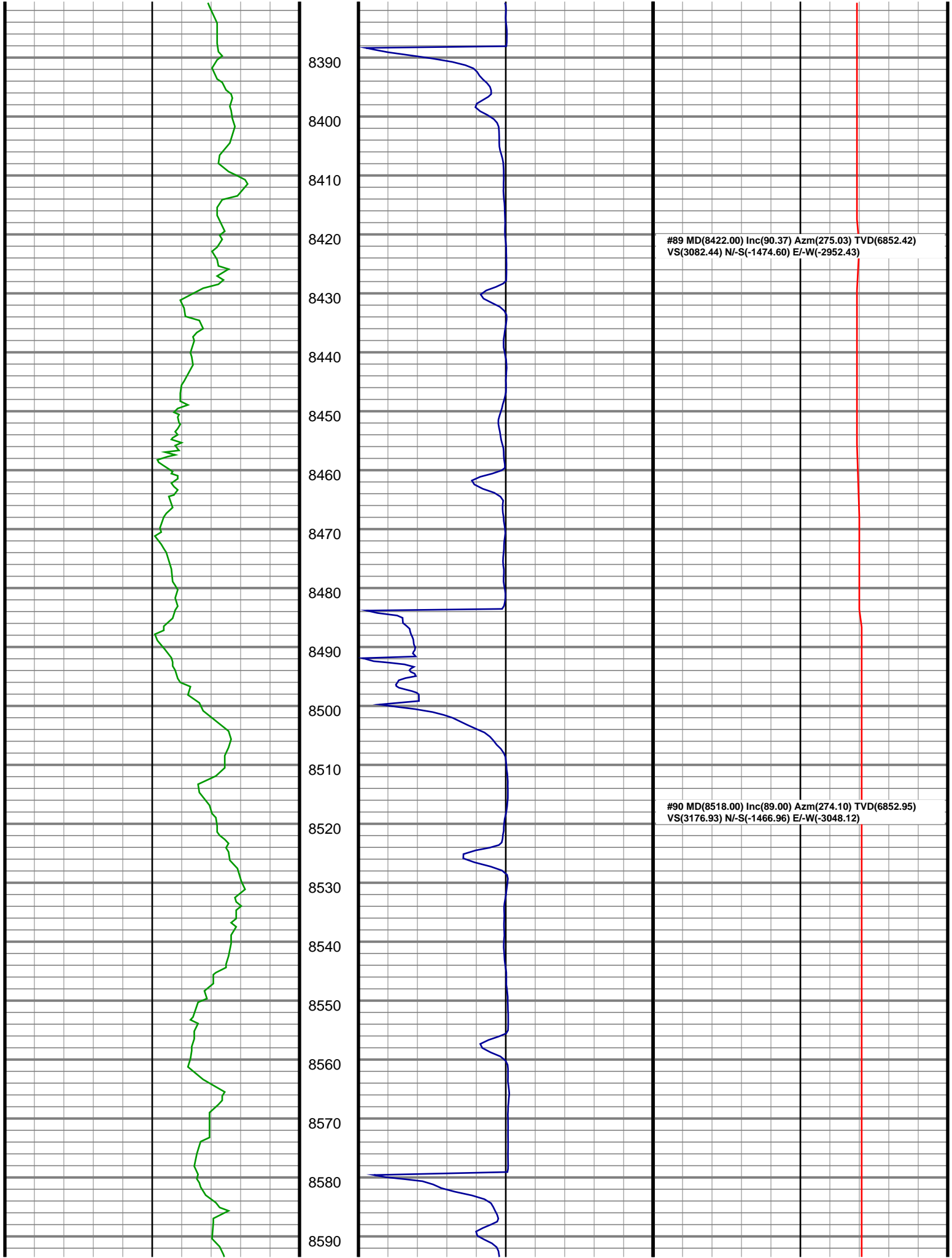

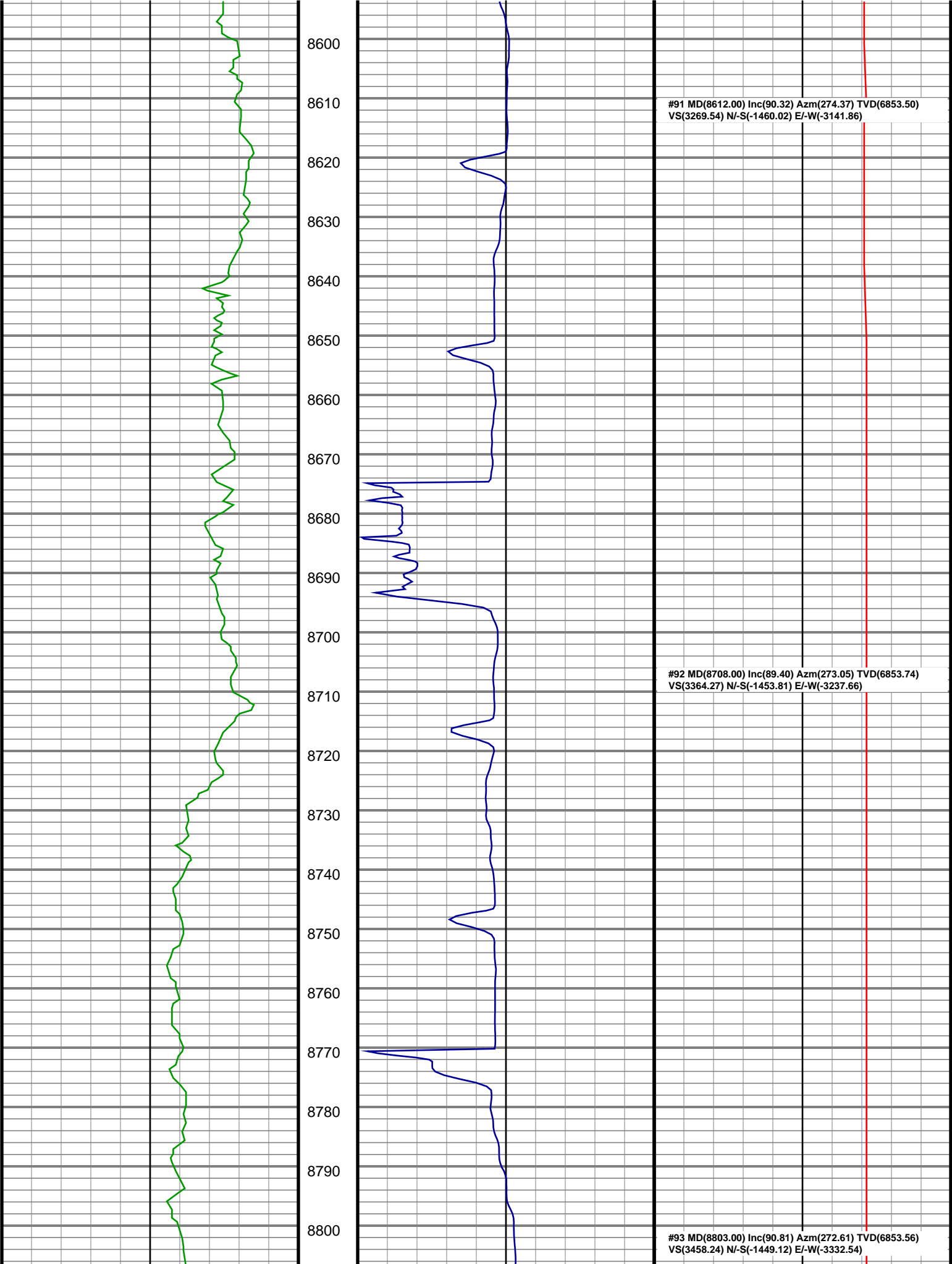

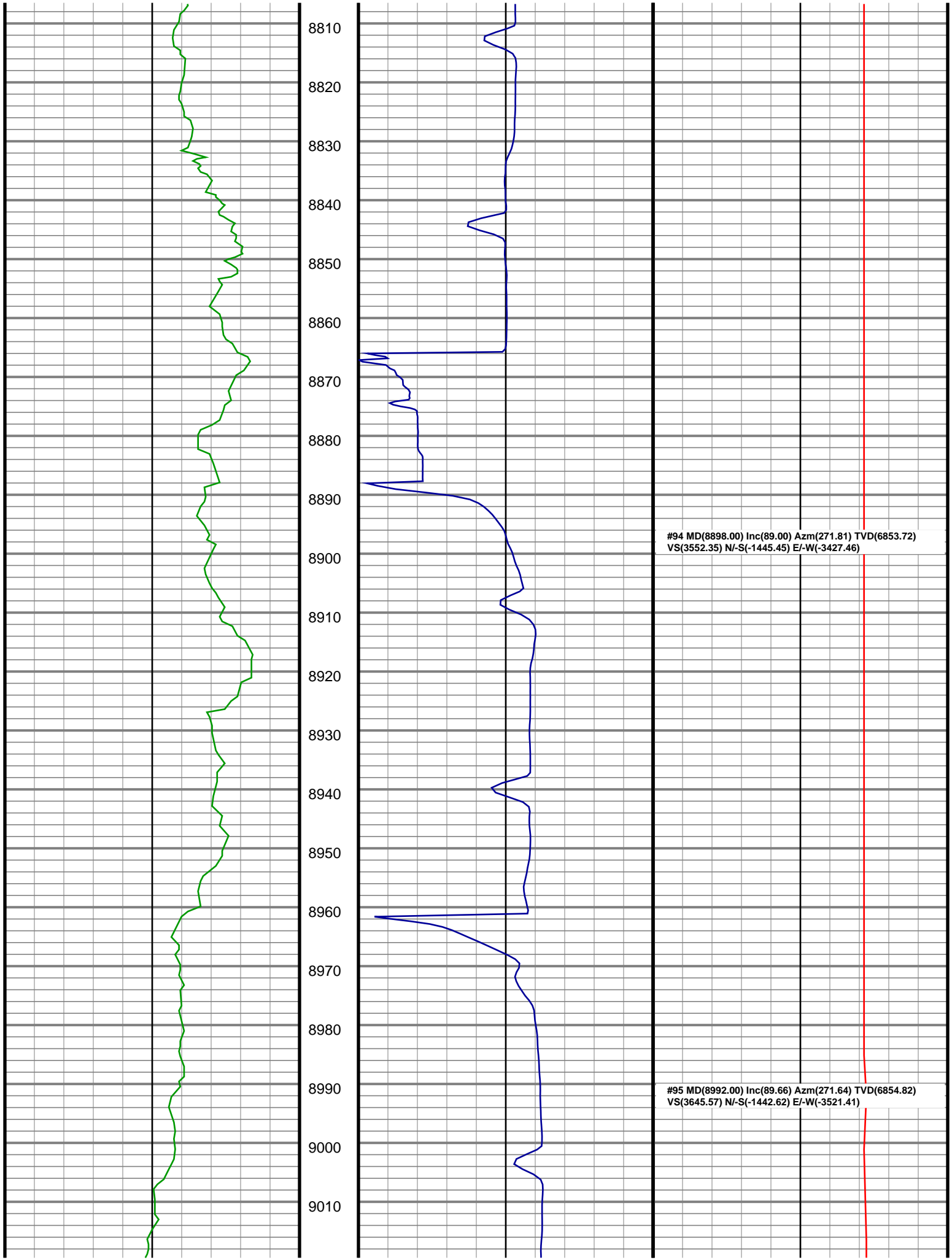

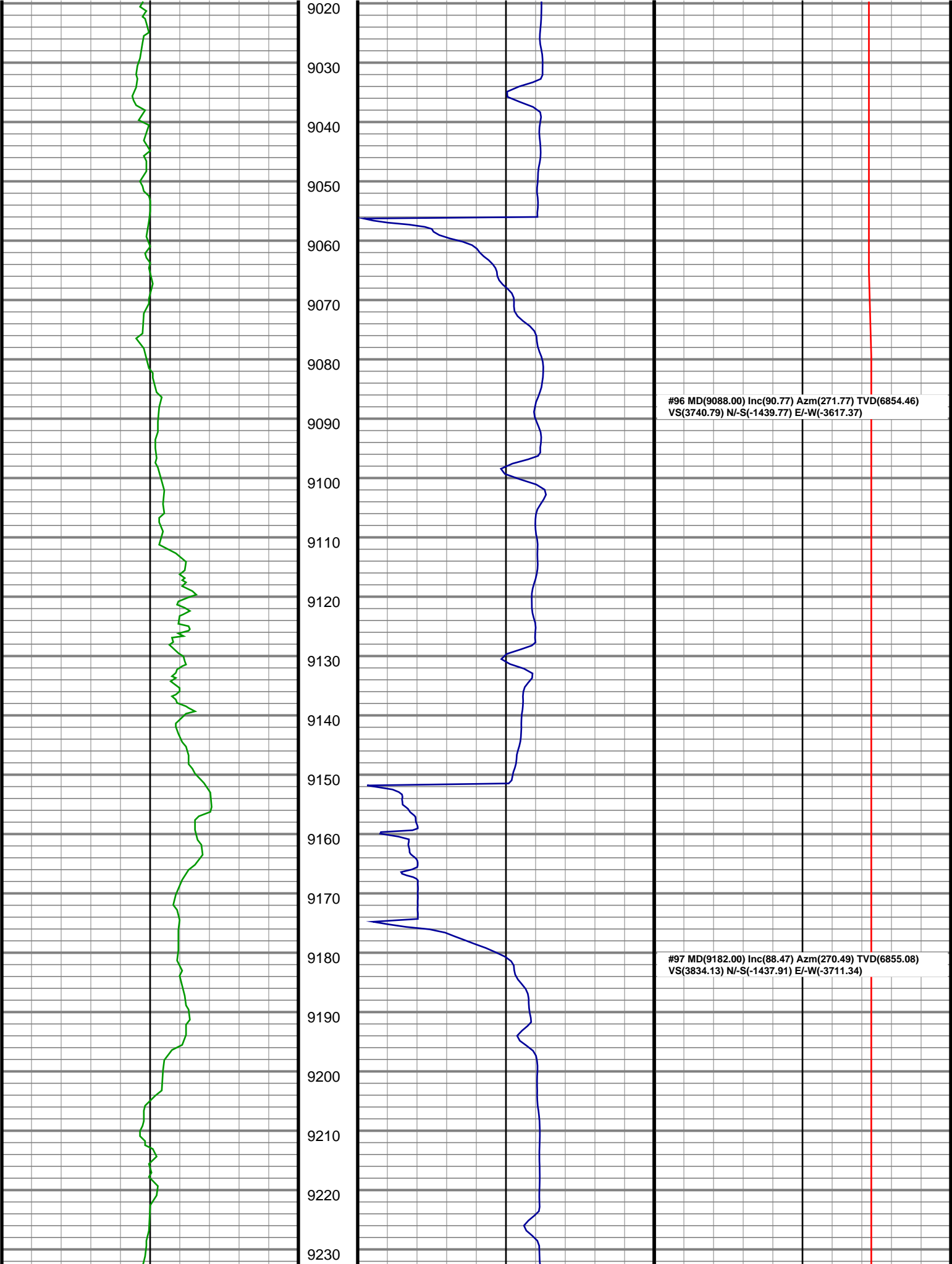

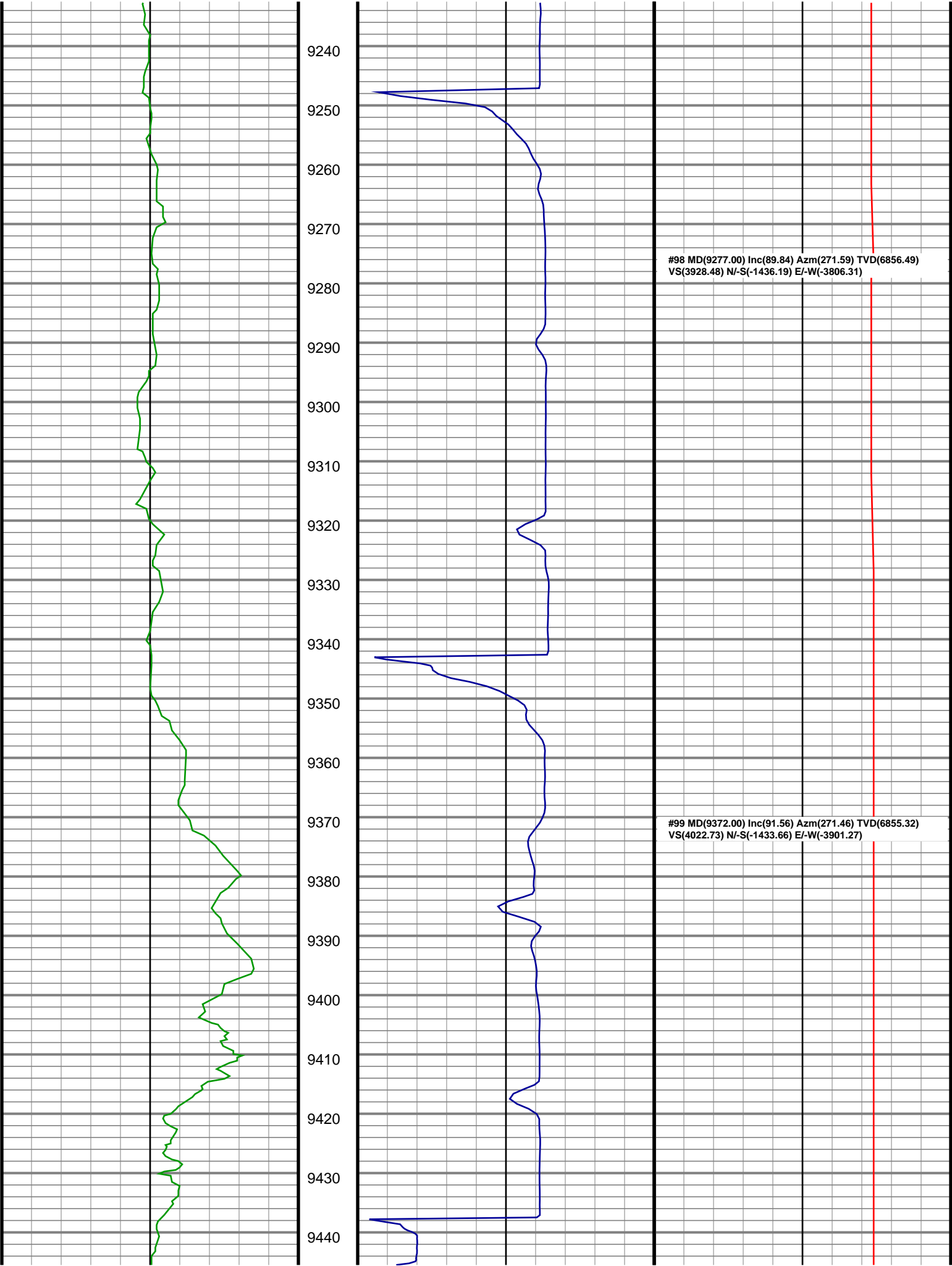

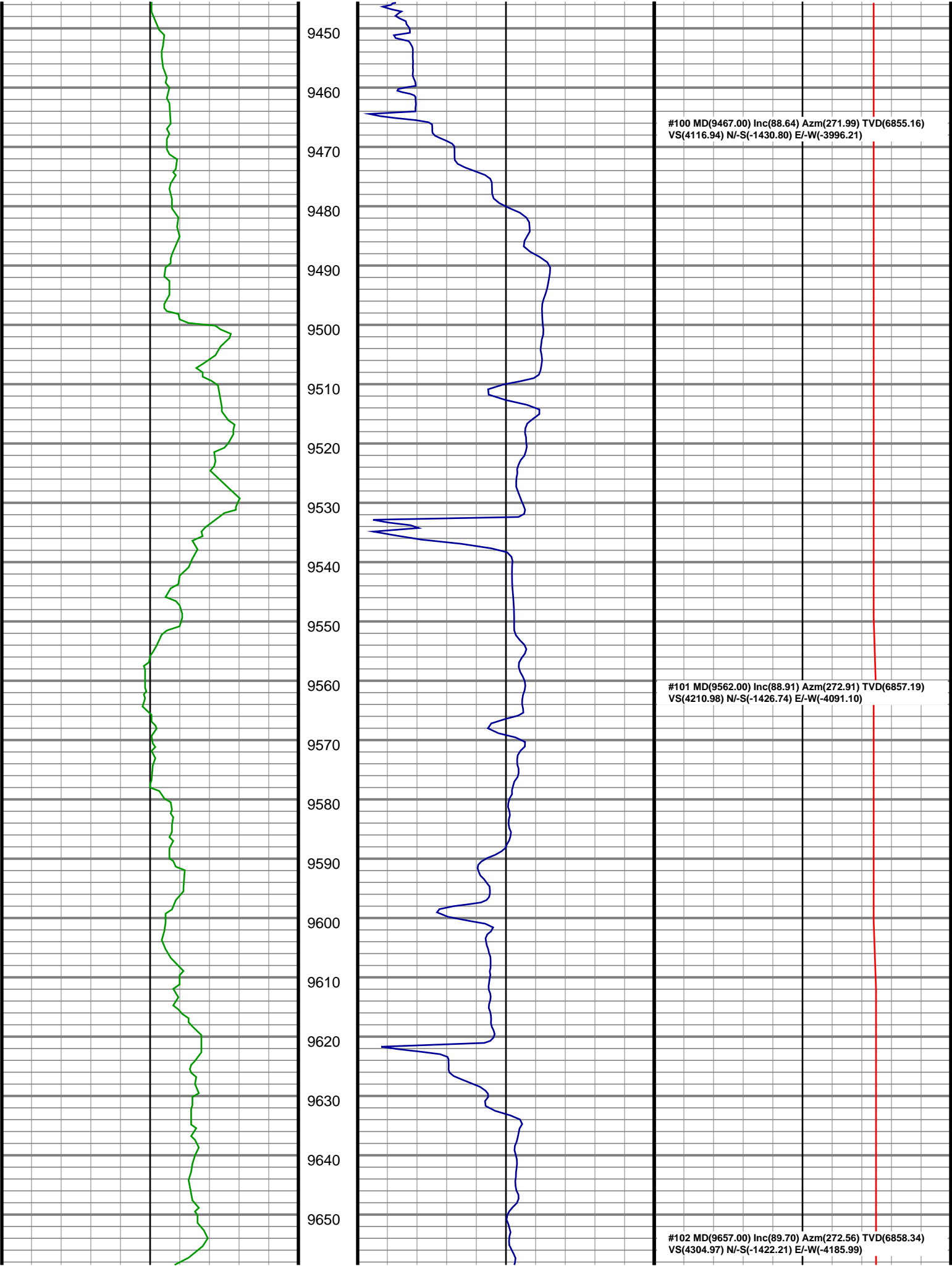

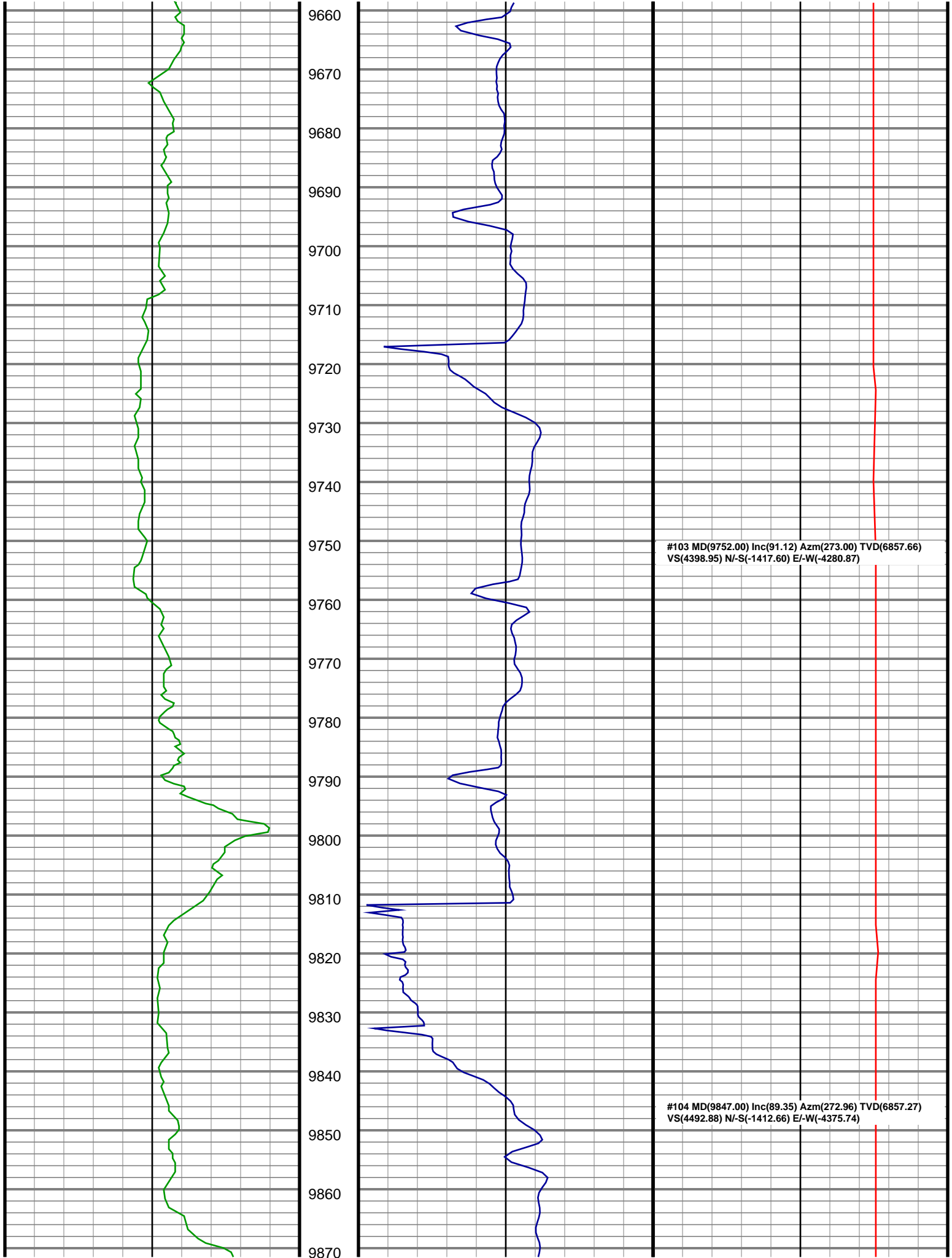

9660  
9670  
9680  
9690  
9700  
9710  
9720  
9730  
9740  
9750  
9760  
9770  
9780  
9790  
9800  
9810  
9820  
9830  
9840  
9850  
9860  
9870

#103 MD(9752.00) Inc(91.12) Azm(273.00) TVD(6857.66)  
VS(4398.95) N/-S(-1417.60) E/-W(-4280.87)

#104 MD(9847.00) Inc(89.35) Azm(272.96) TVD(6857.27)  
VS(4492.88) N/-S(-1412.66) E/-W(-4375.74)

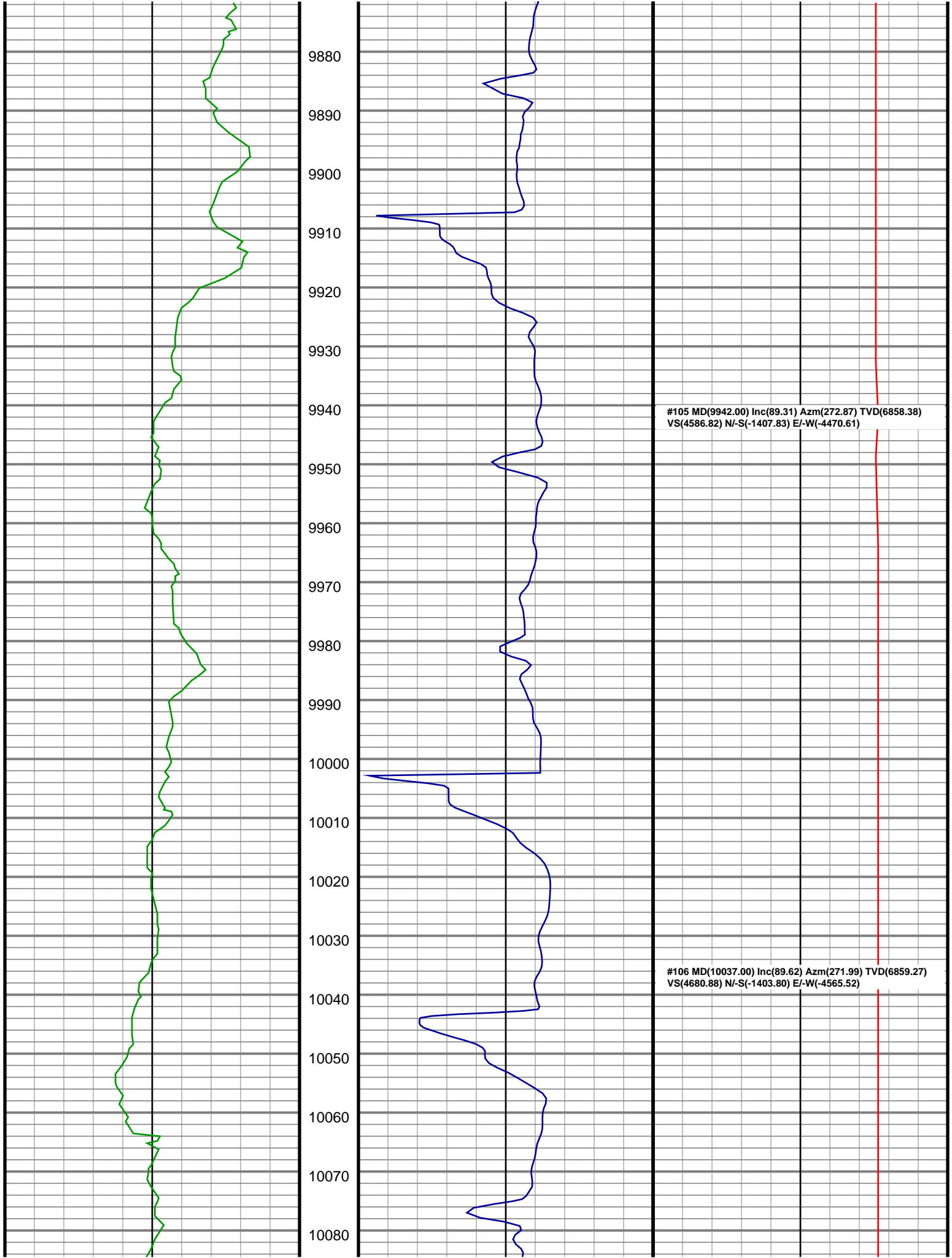



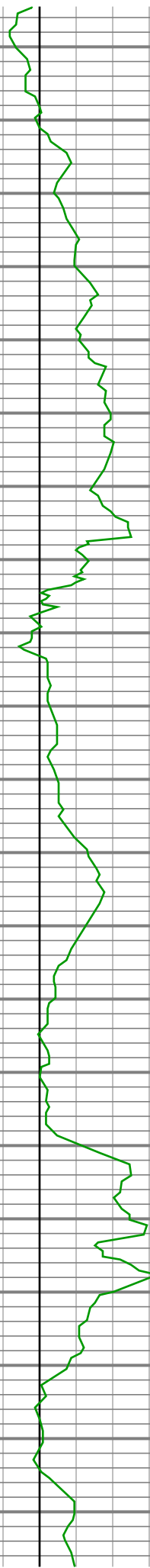

10090  
10100  
10110  
10120  
10130  
10140  
10150  
10160  
10170  
10180  
10190  
10200  
10210  
10220  
10230  
10240  
10250  
10260  
10270  
10280  
10290



#107 MD(10133.00) Inc(90.15) Azm(273.09) TVD(6859.46)  
VS(4775.91) N/-S(-1399.55) E/-W(-4661.42)

#108 MD(10228.00) Inc(89.40) Azm(271.28) TVD(6859.84)  
VS(4870.03) N/-S(-1395.93) E/-W(-4756.35)

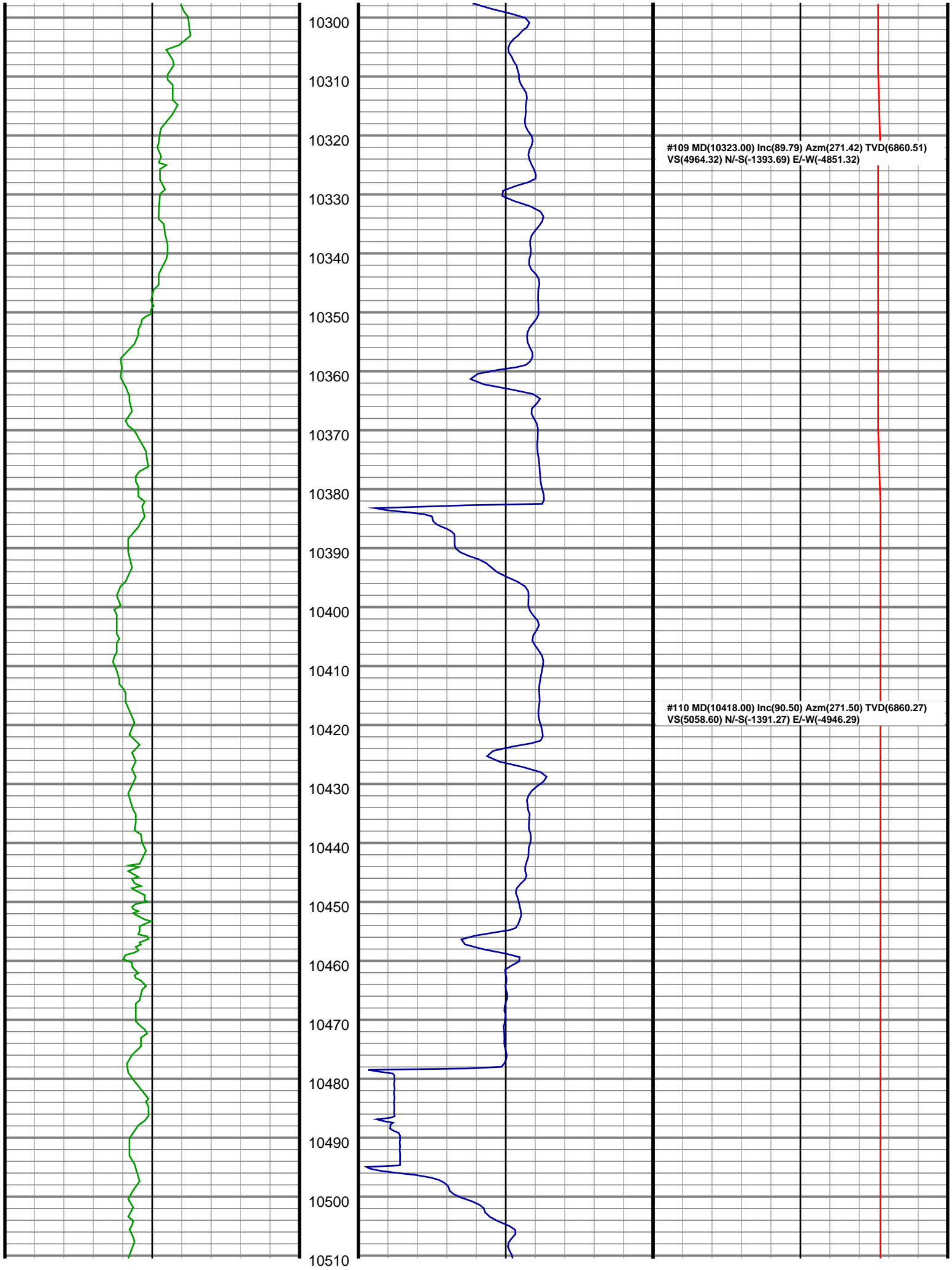

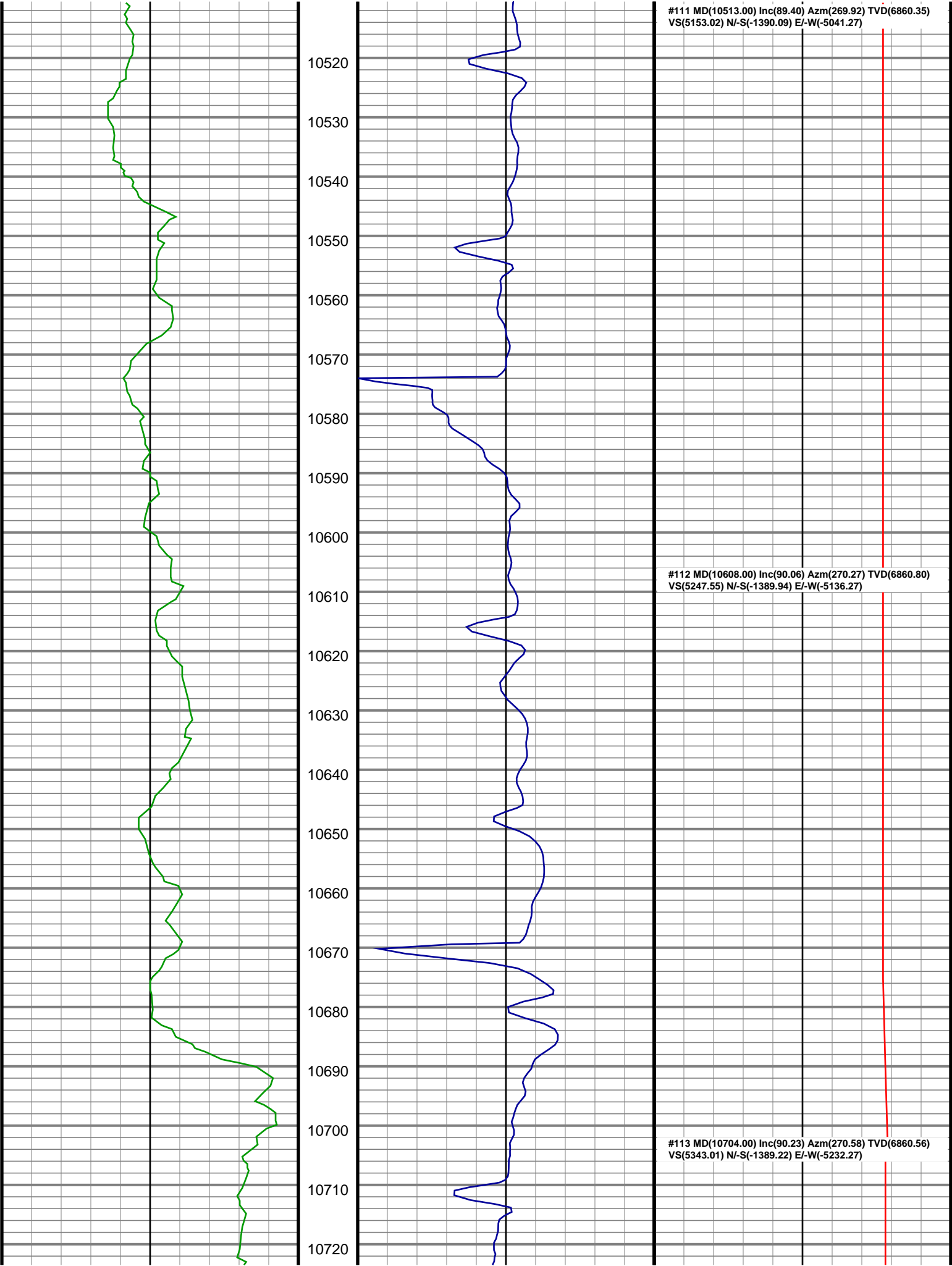

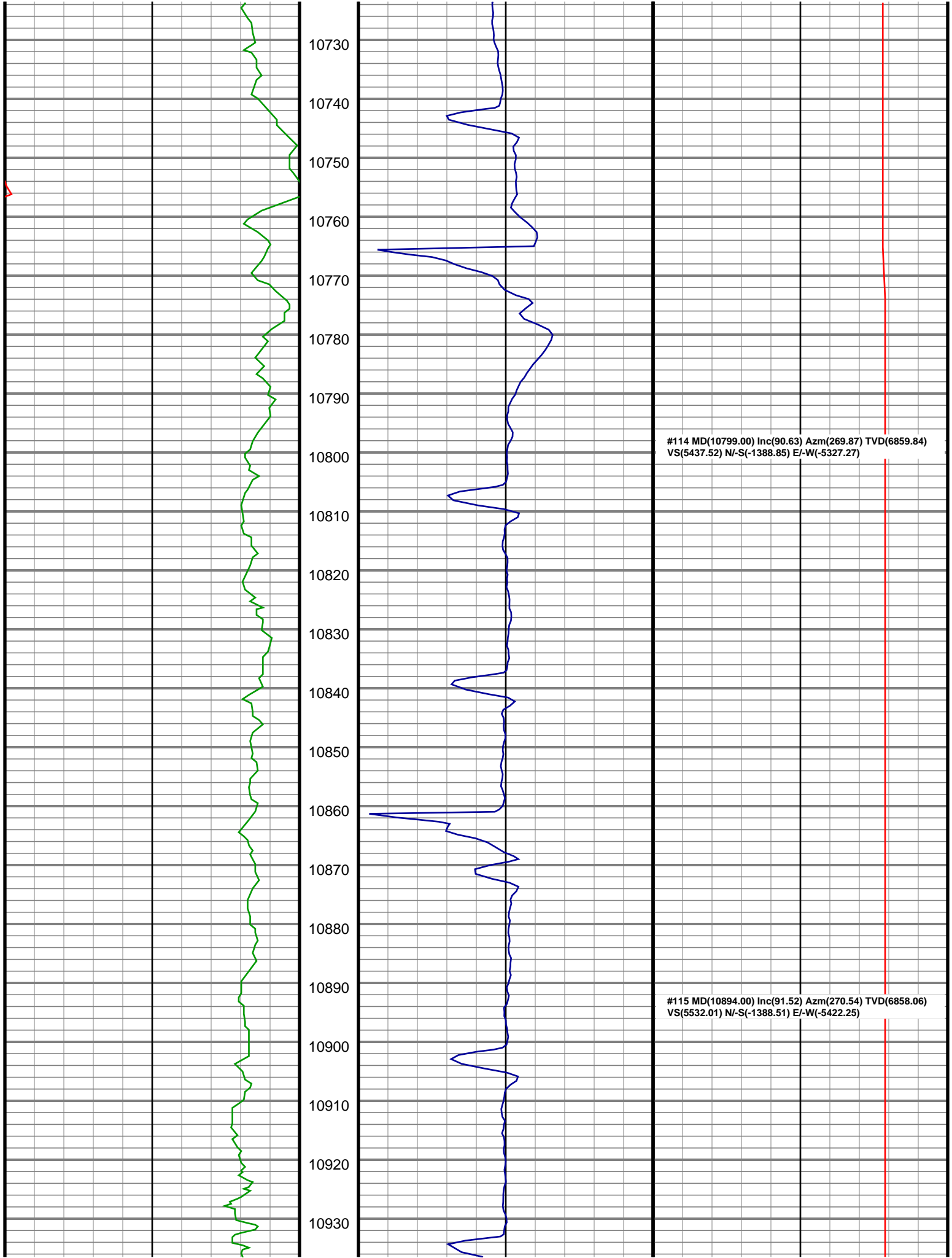

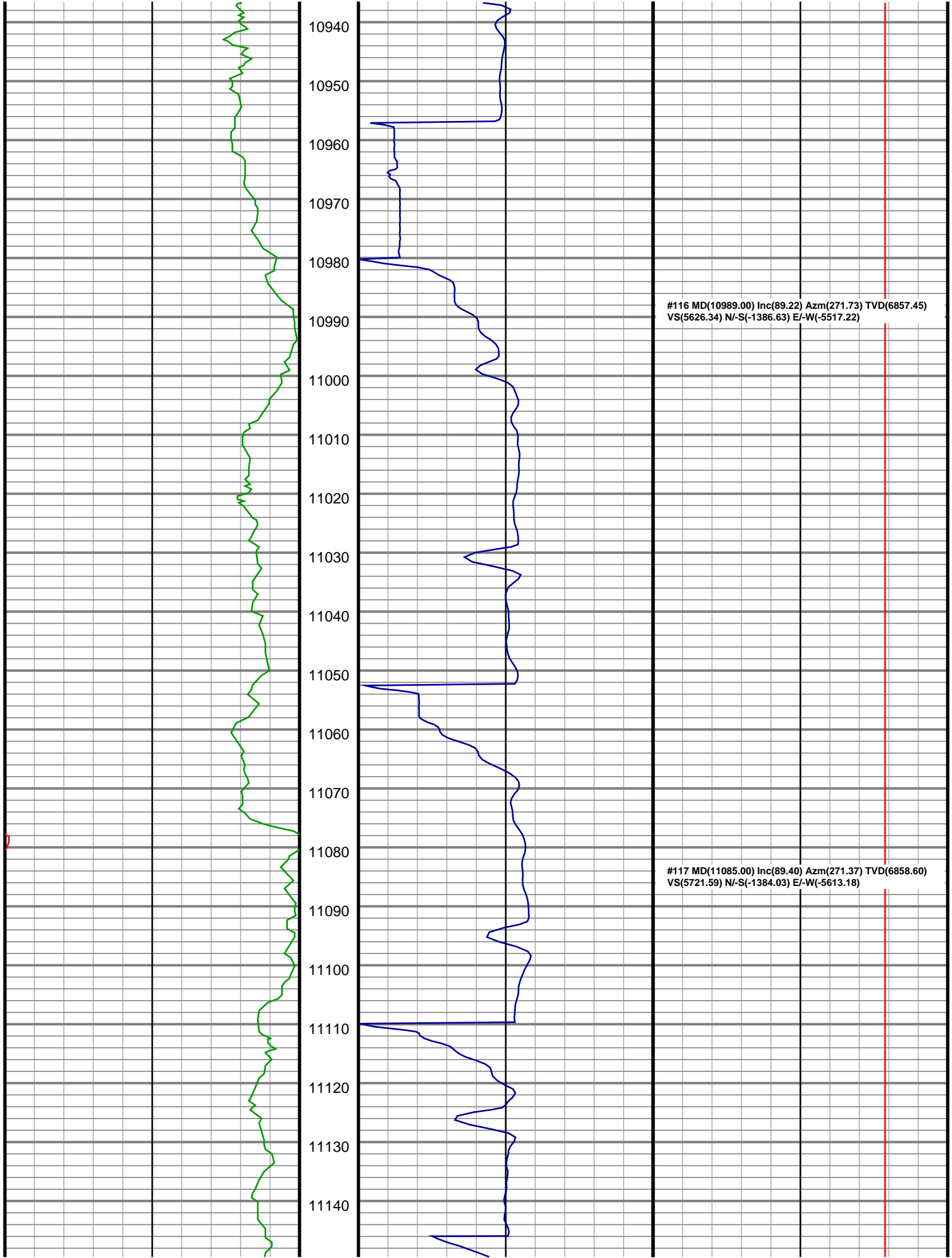

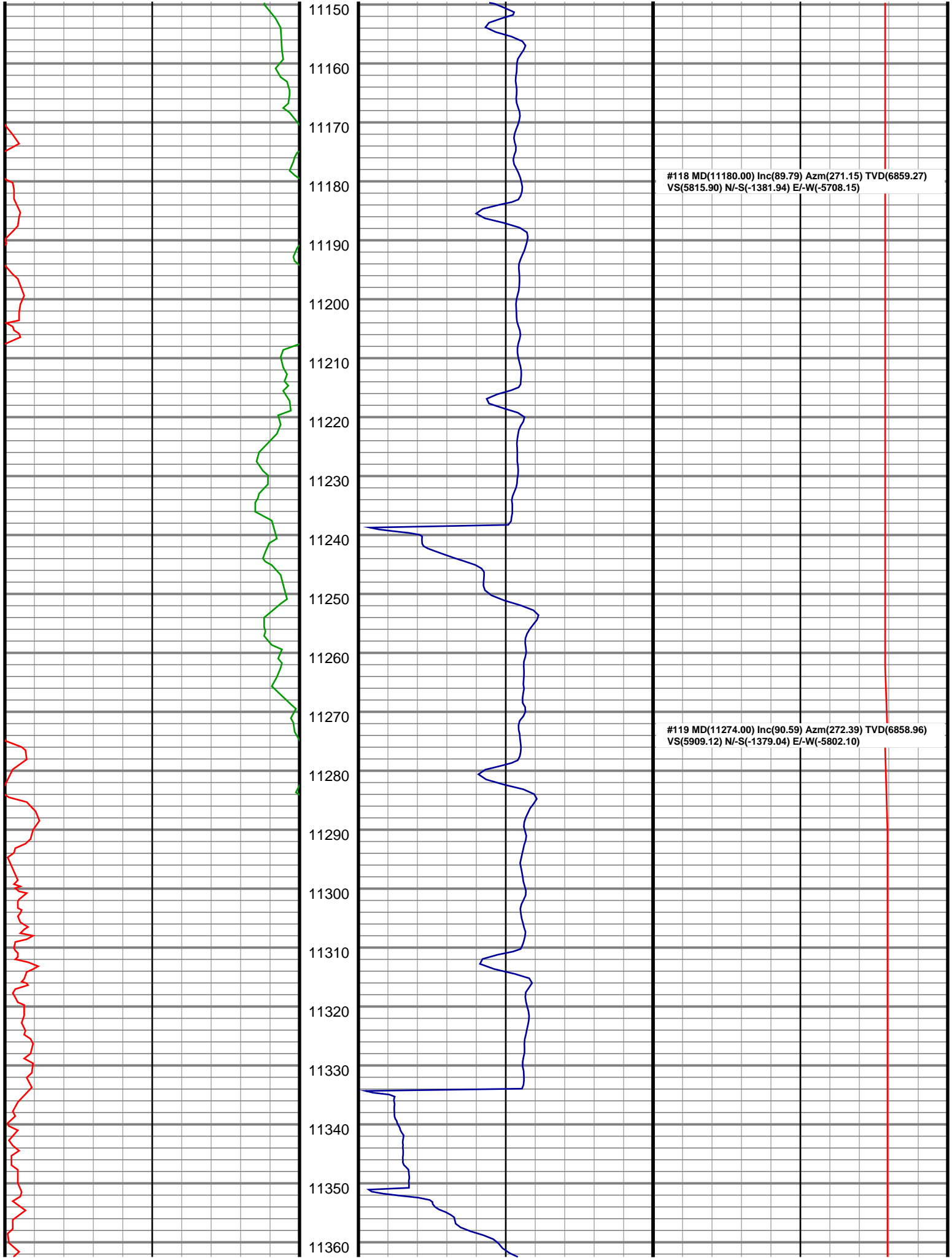

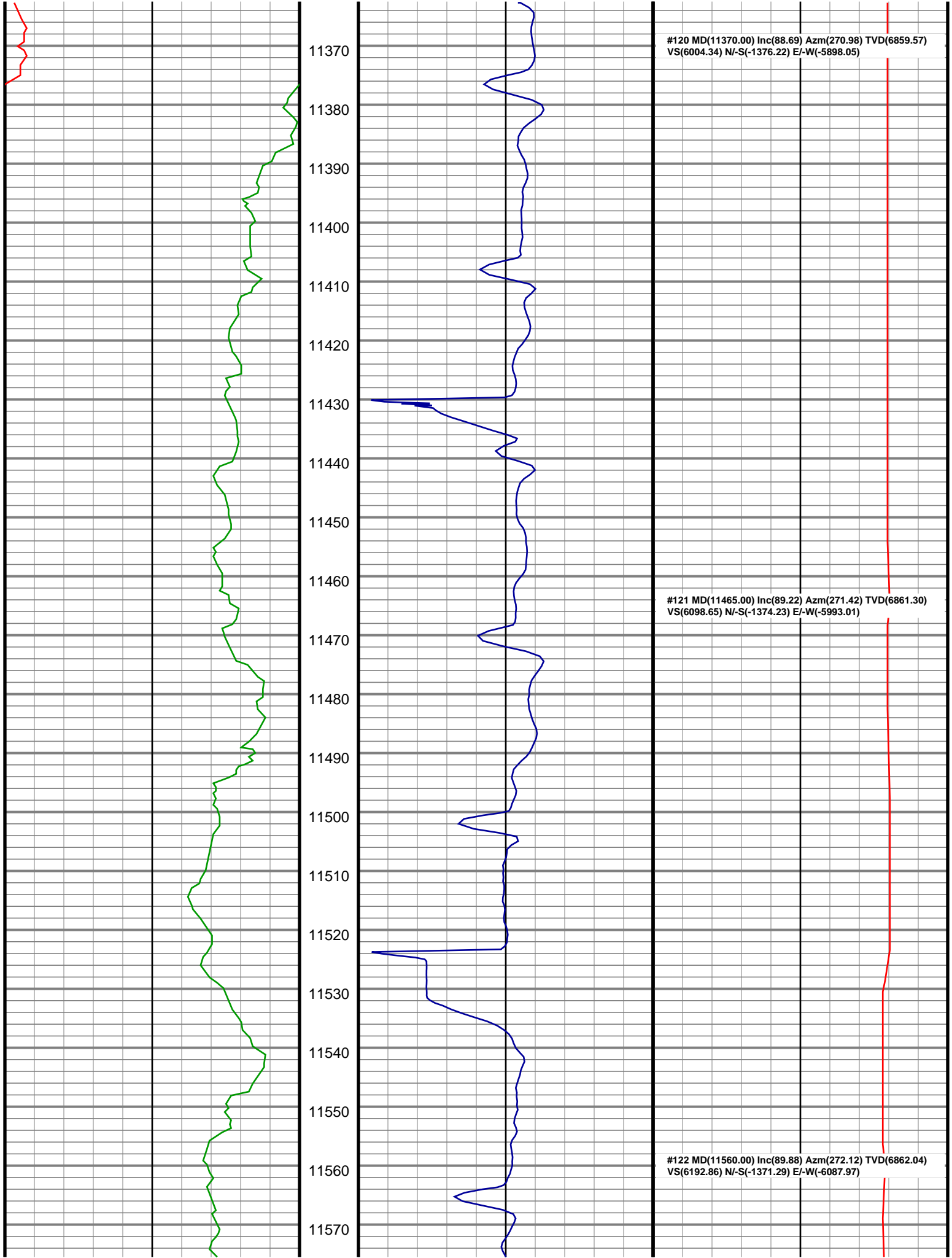

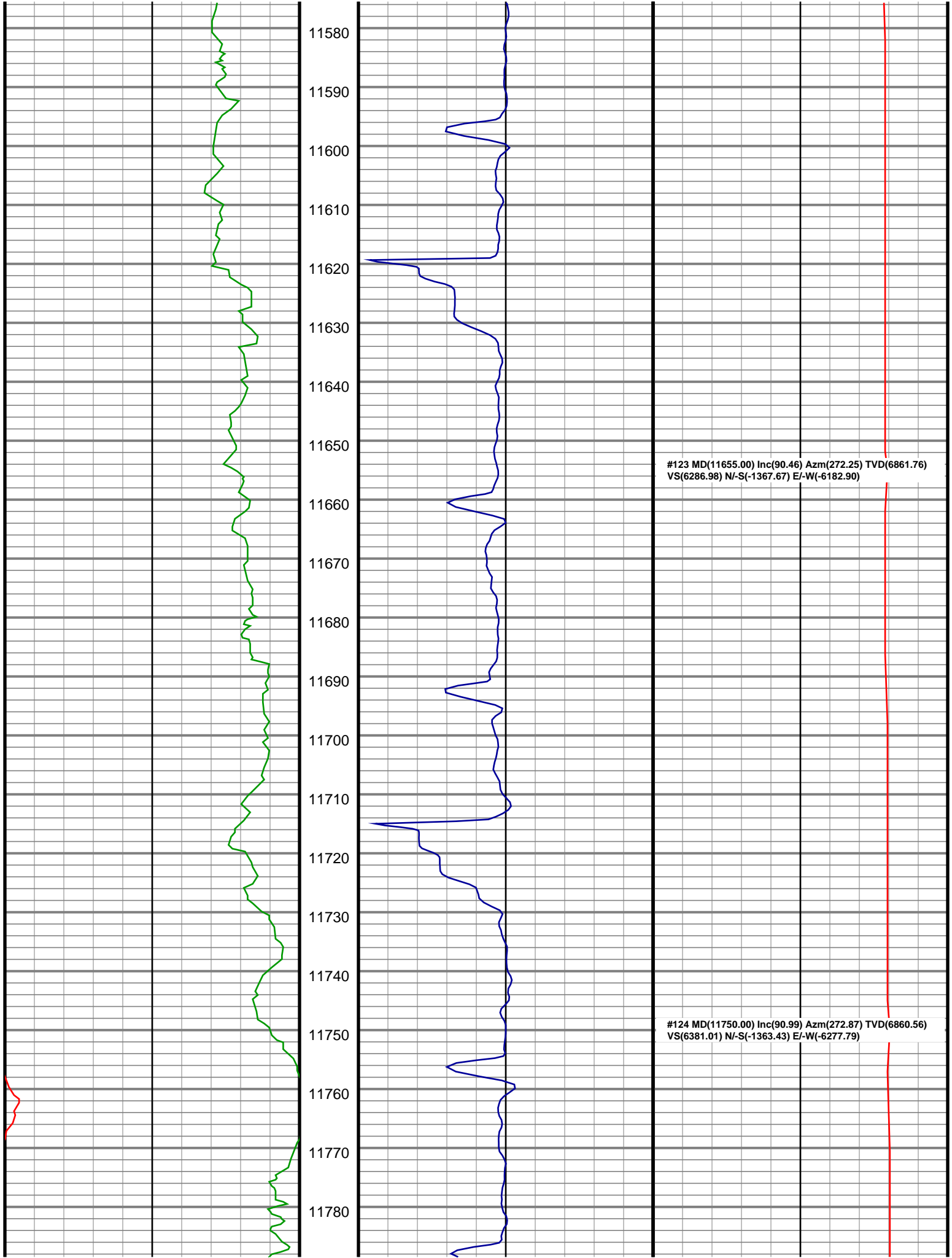



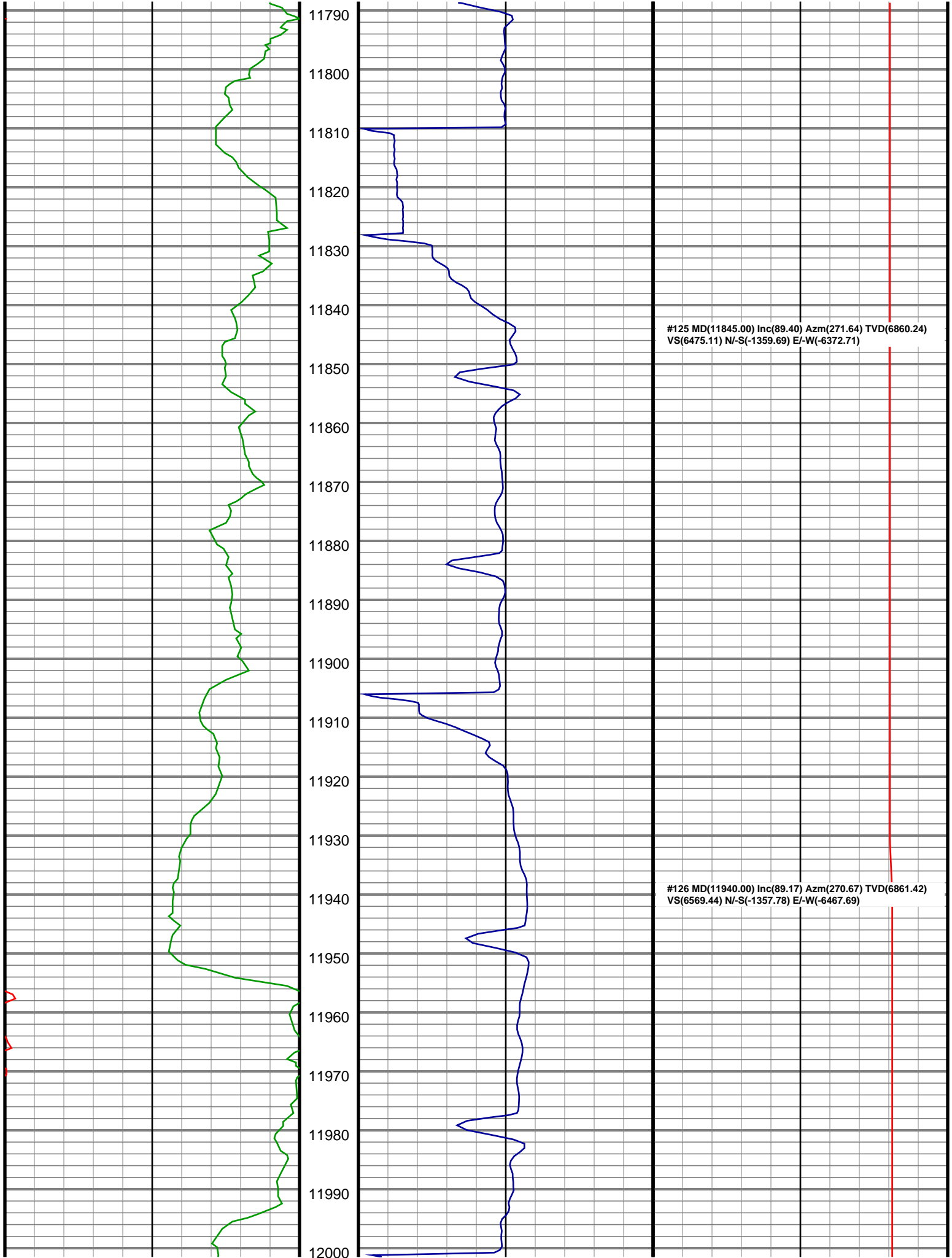

#125 MD(11845.00) Inc(89.40) Azm(271.64) TVD(6860.24)  
VS(6475.11) N/-S(-1359.69) E/-W(-6372.71)

#126 MD(11940.00) Inc(89.17) Azm(270.67) TVD(6861.42)  
VS(6569.44) N/-S(-1357.78) E/-W(-6467.69)

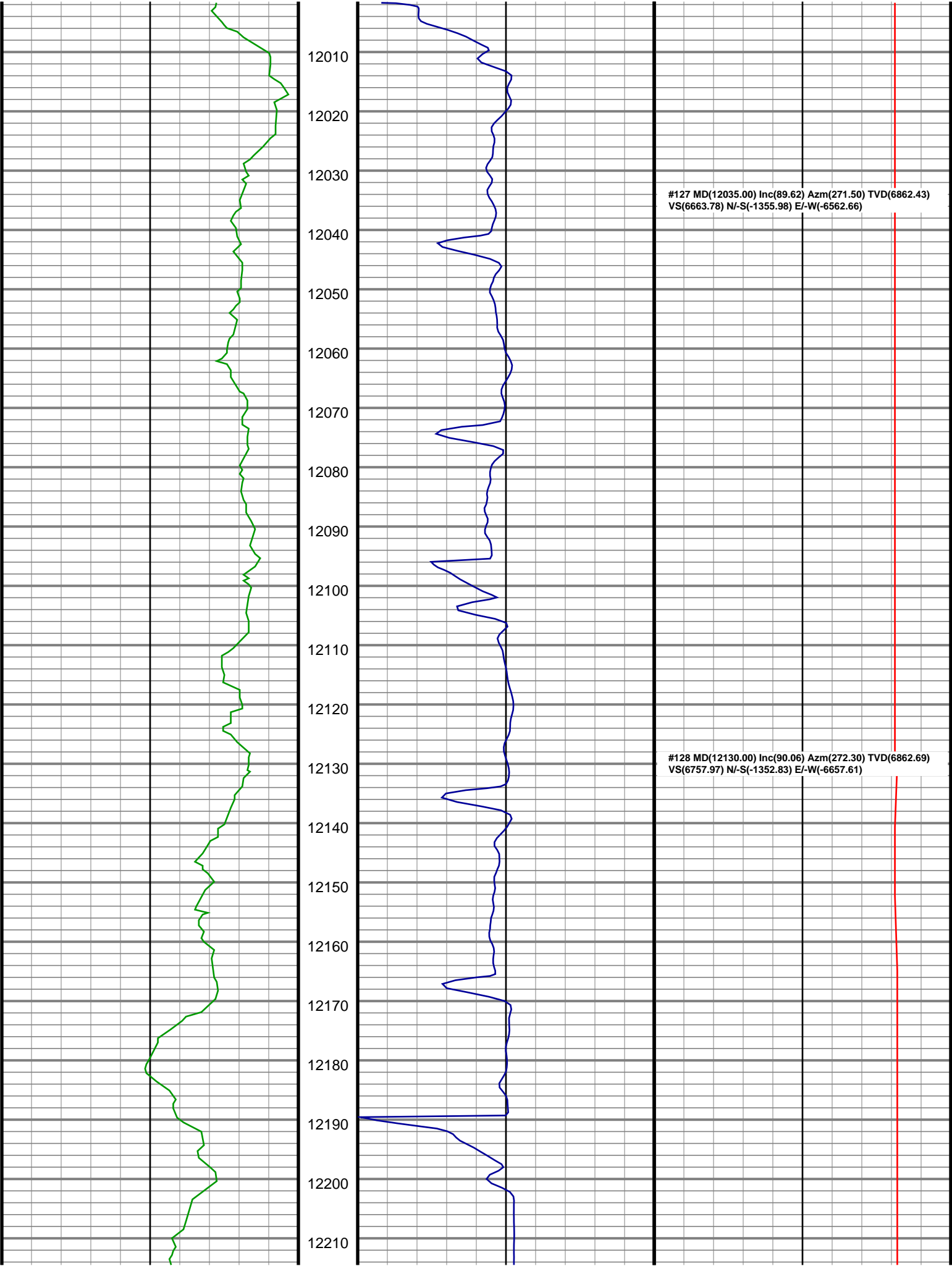

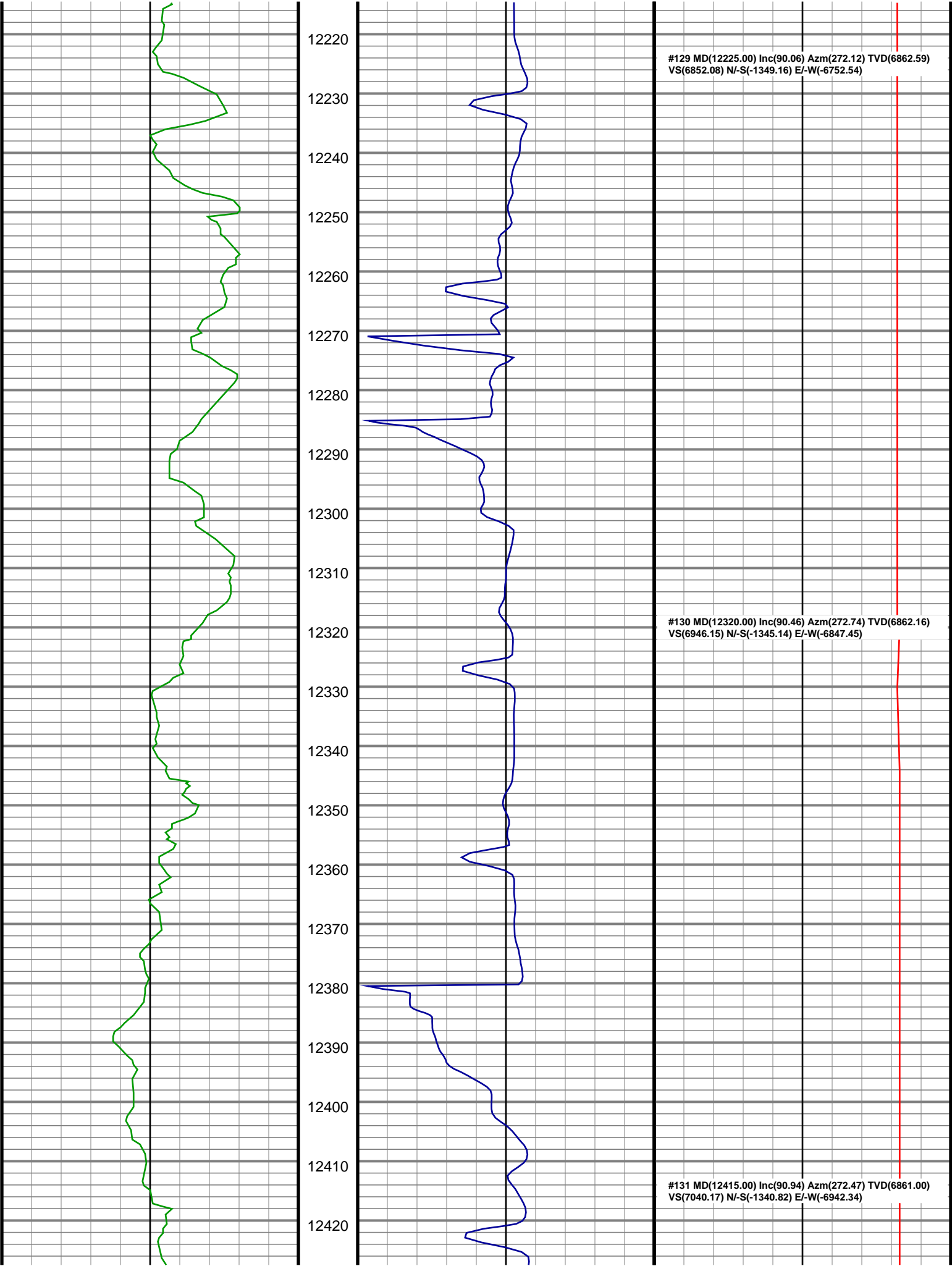

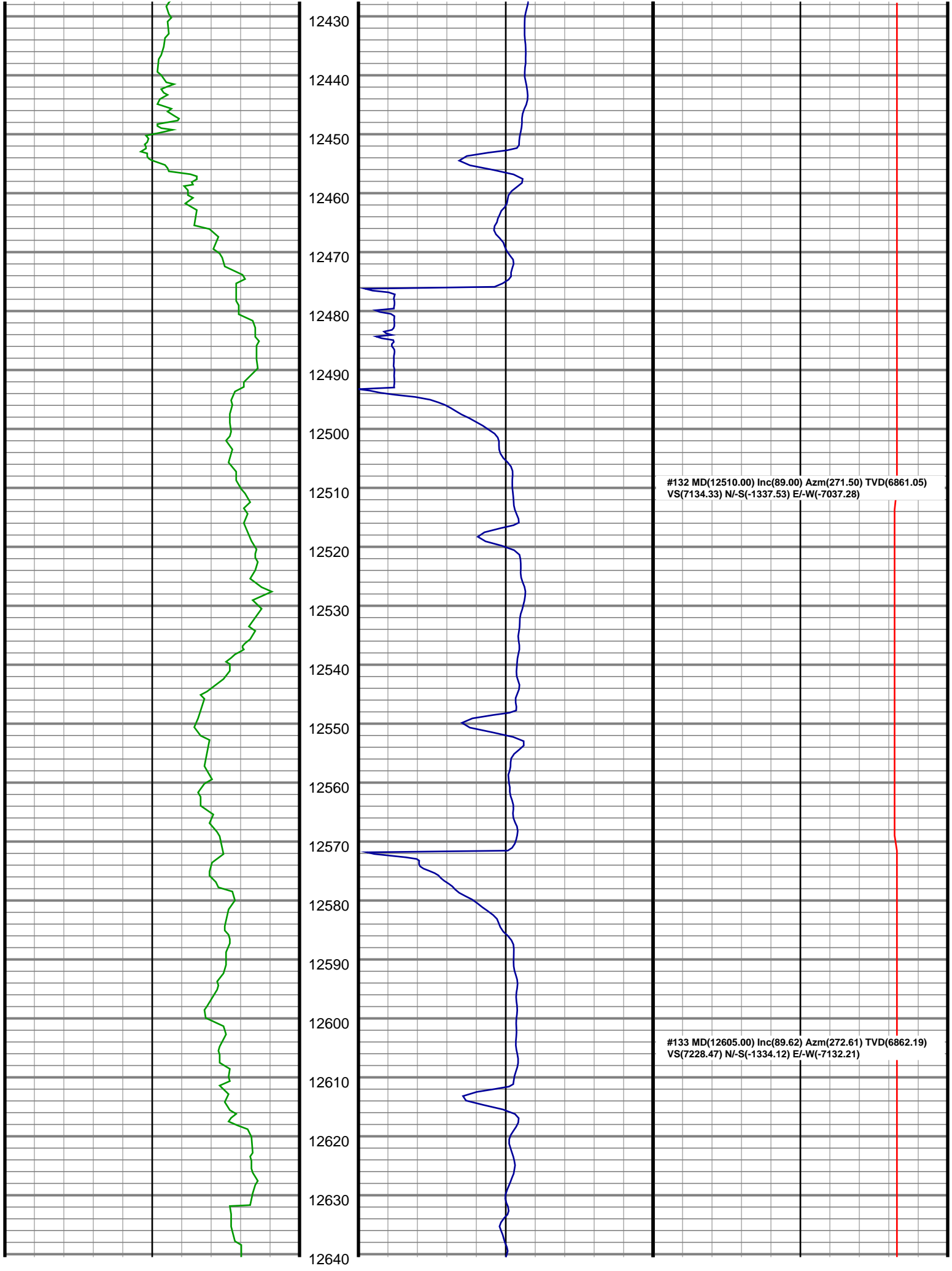

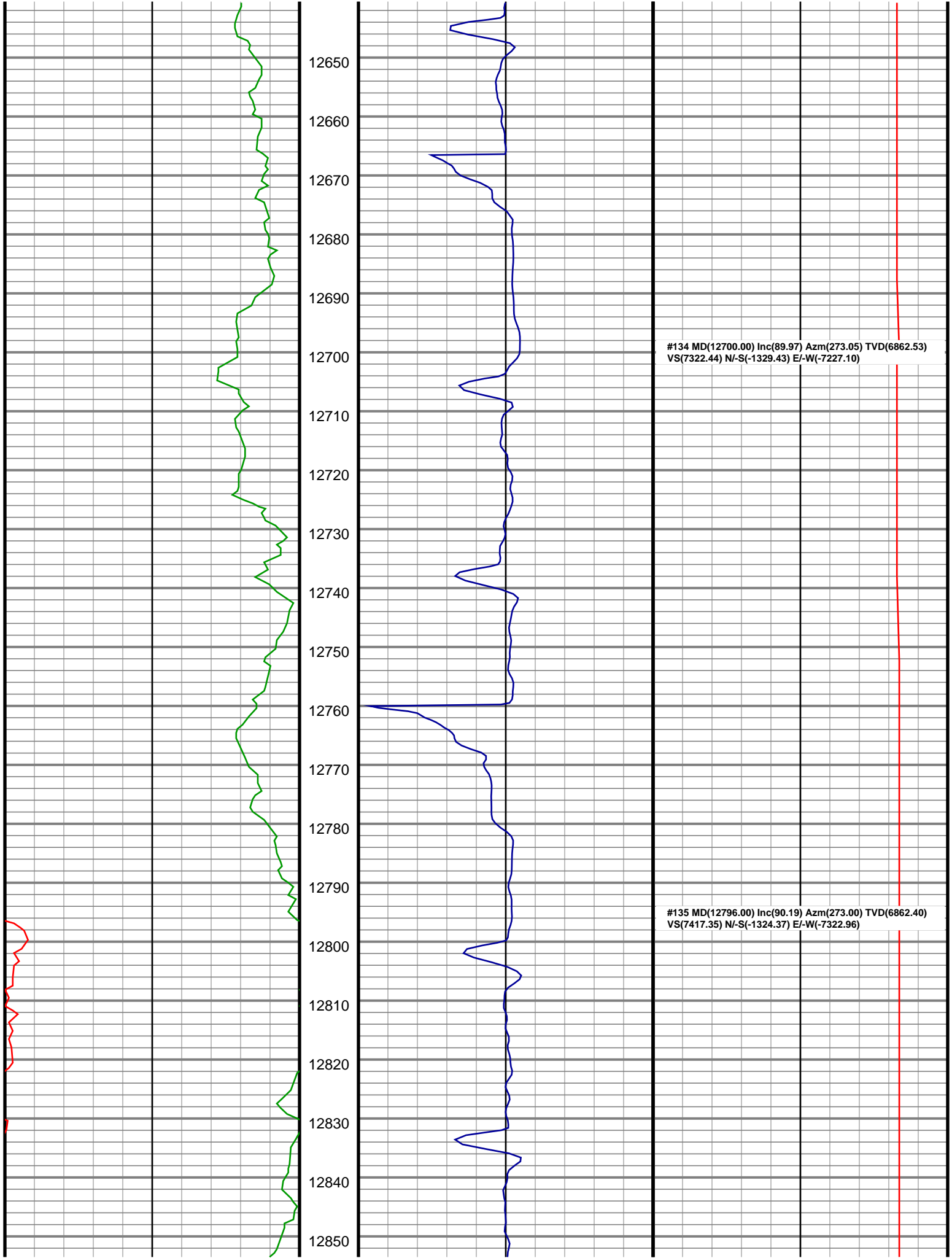

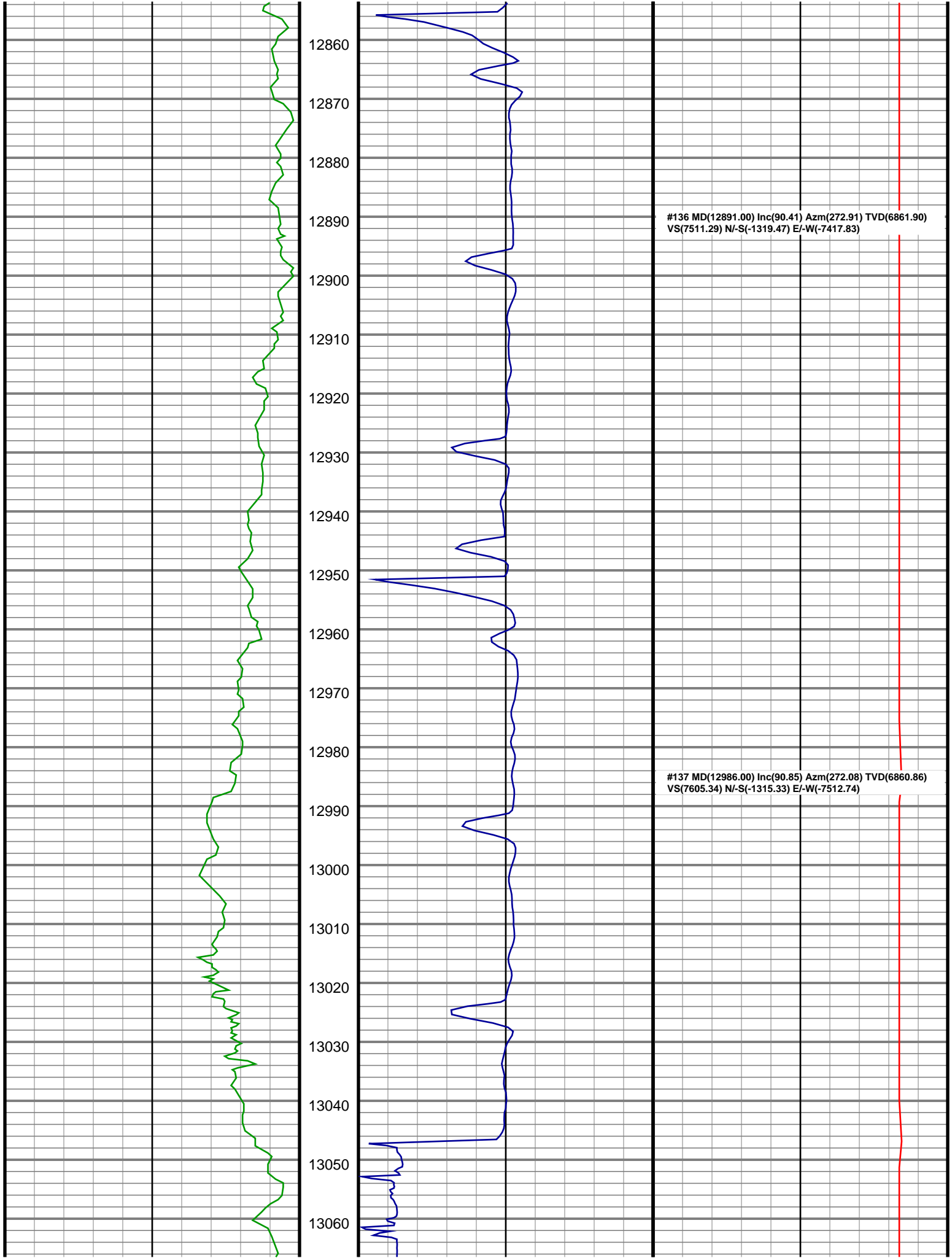

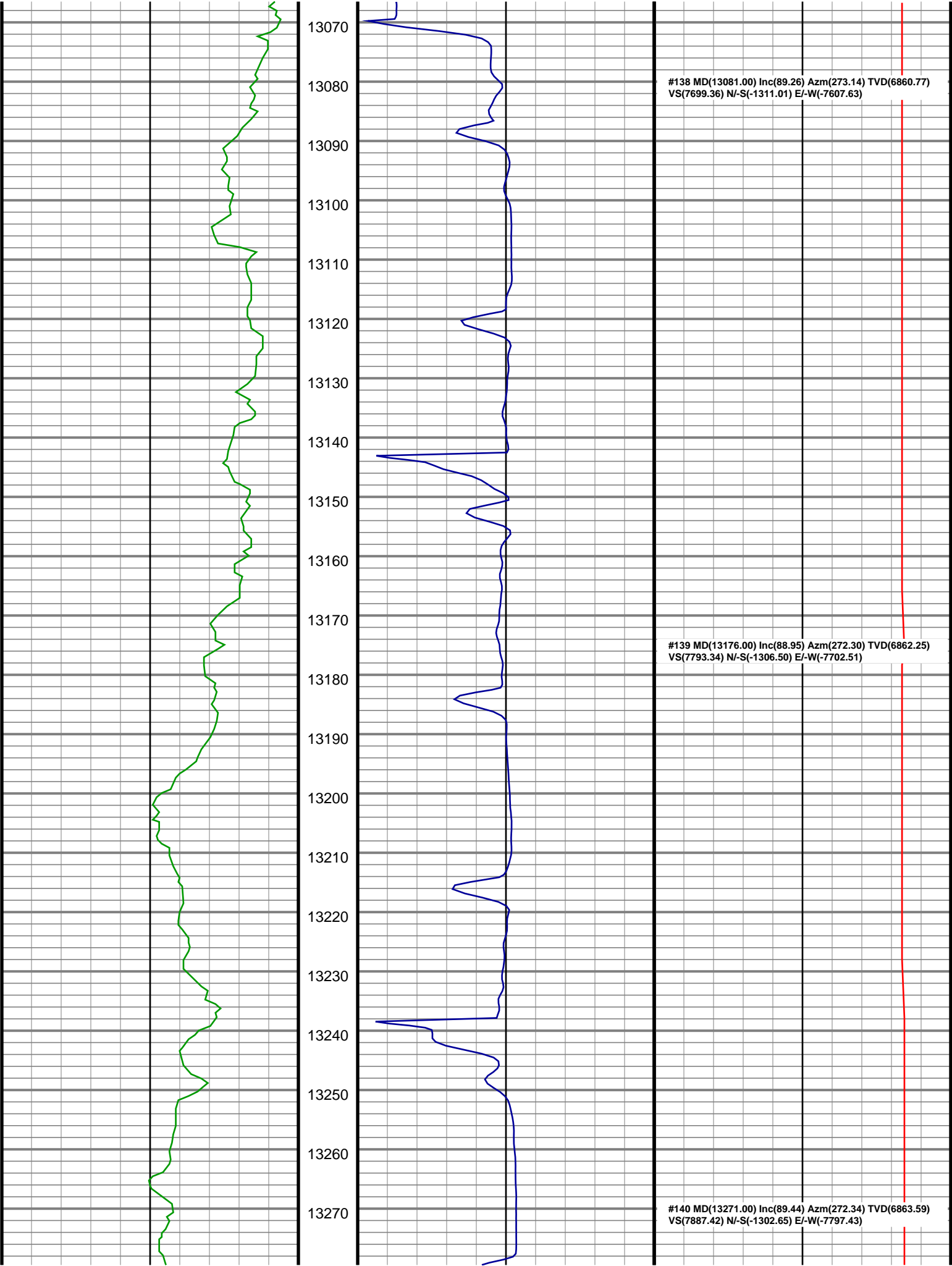

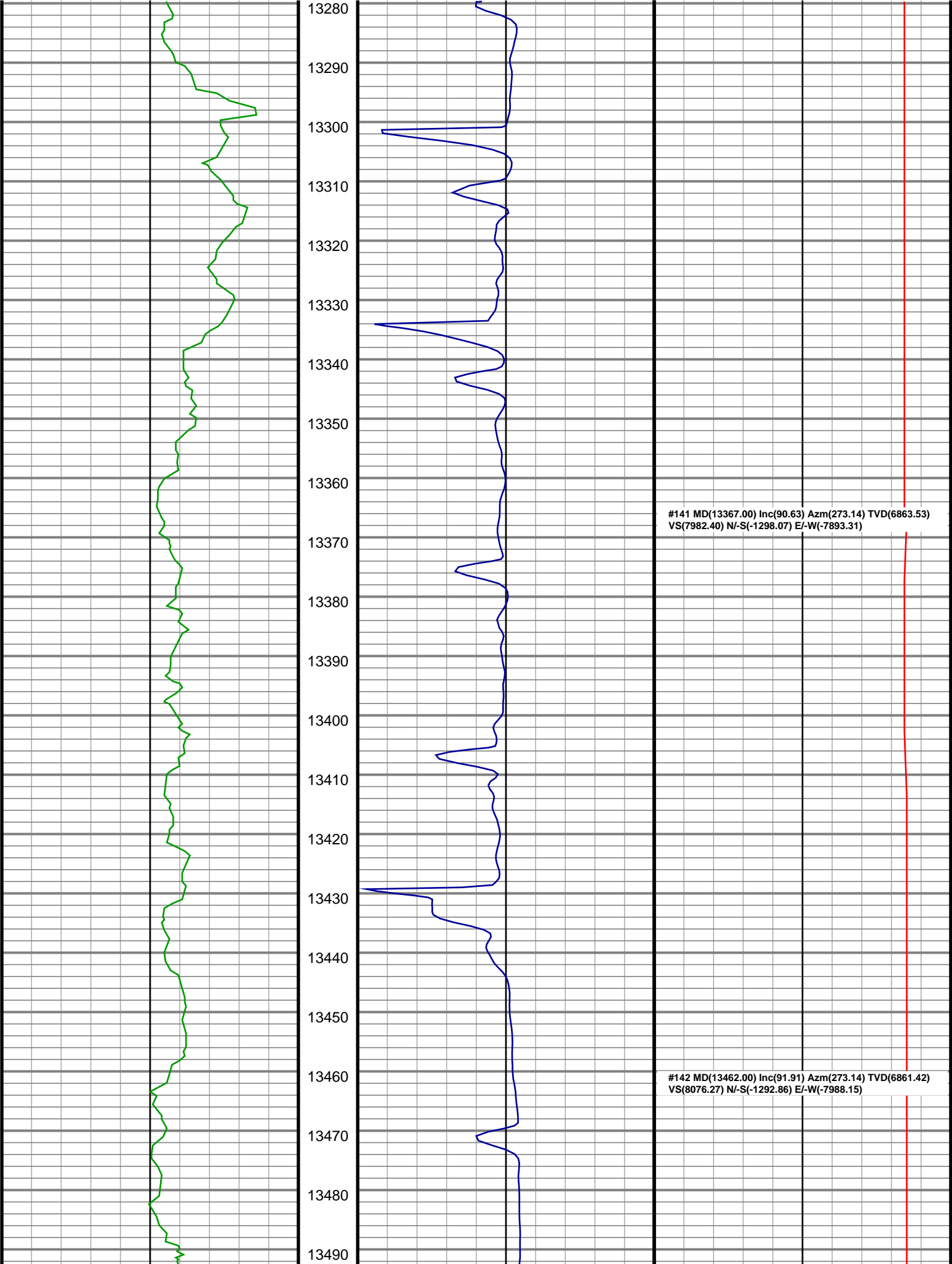



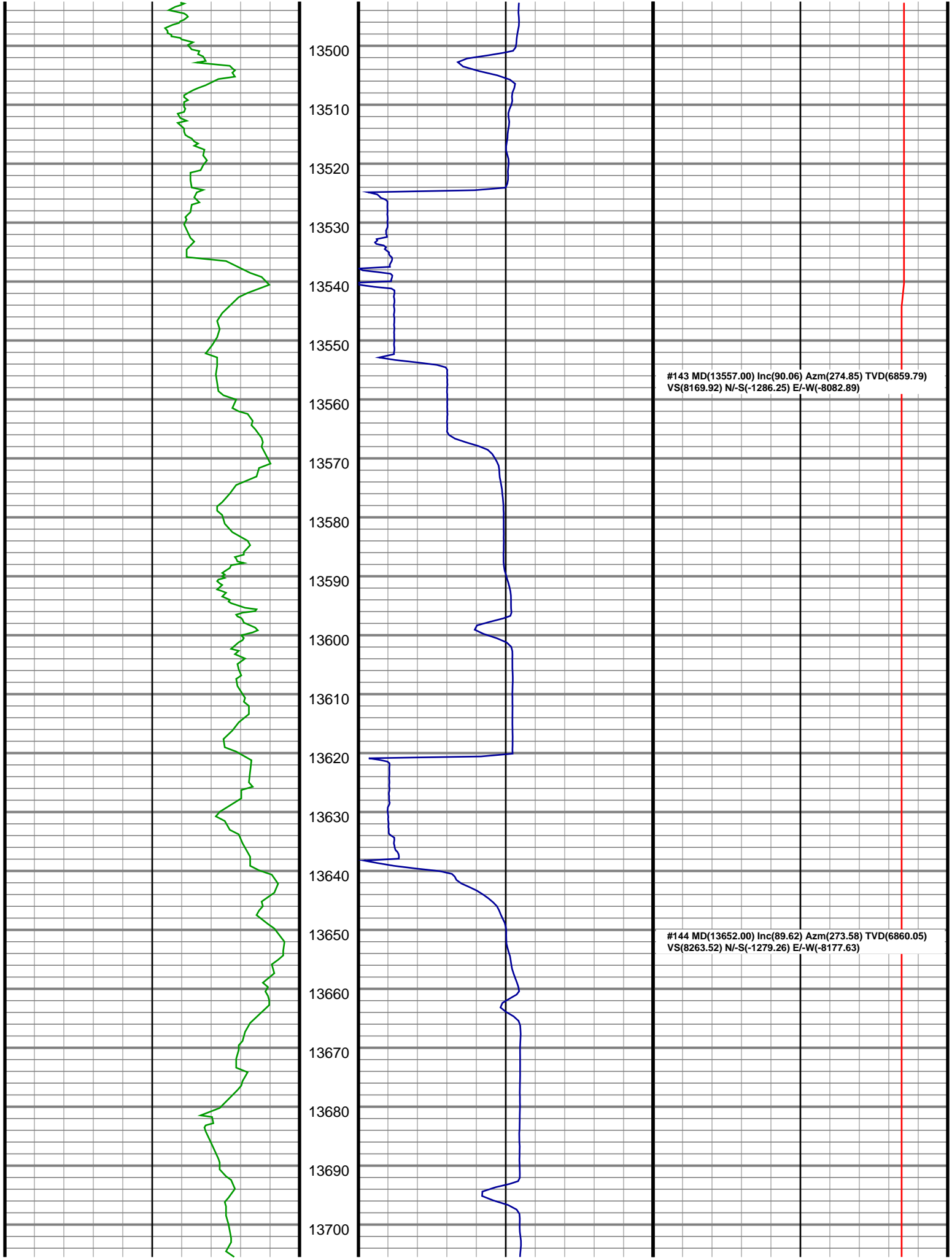

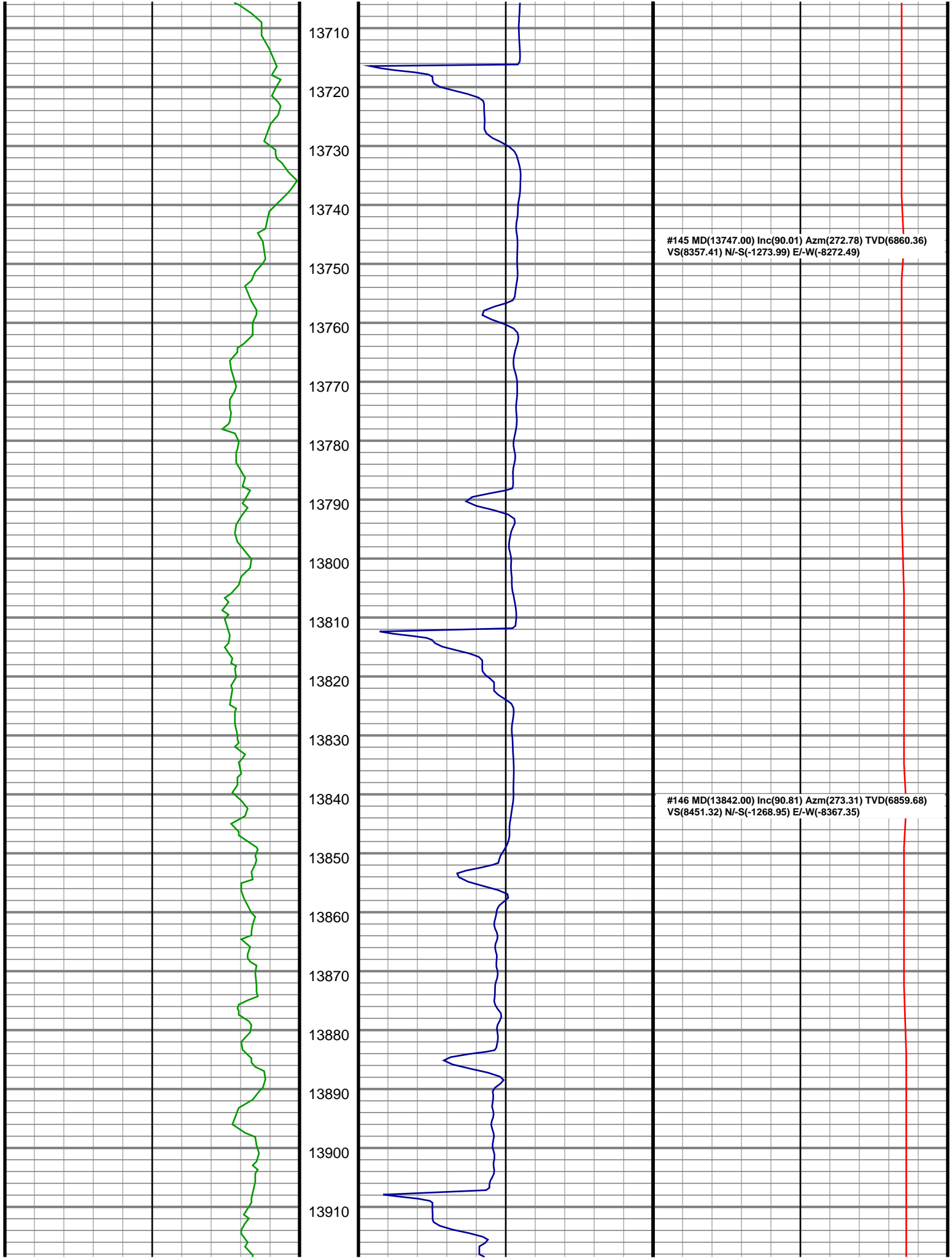

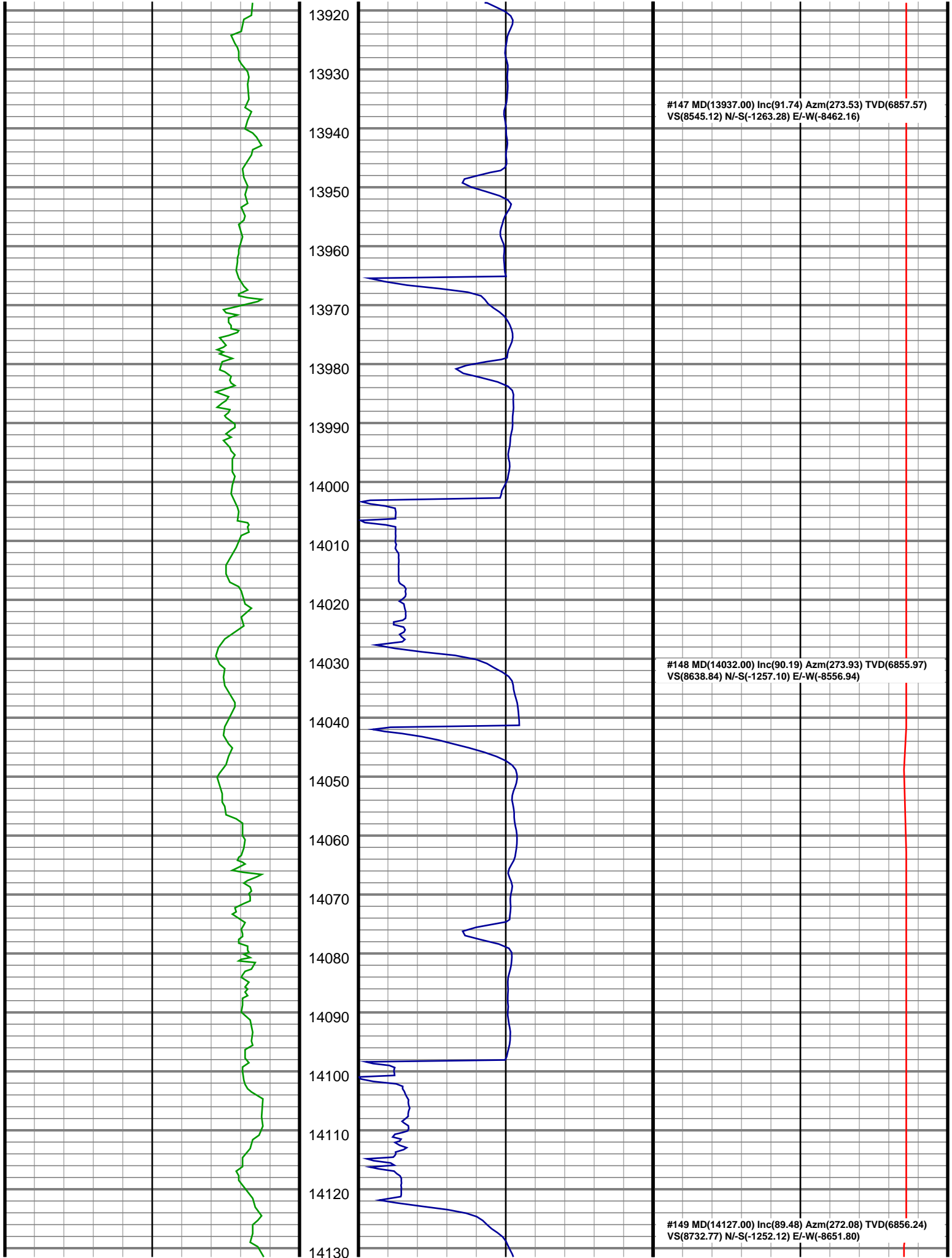

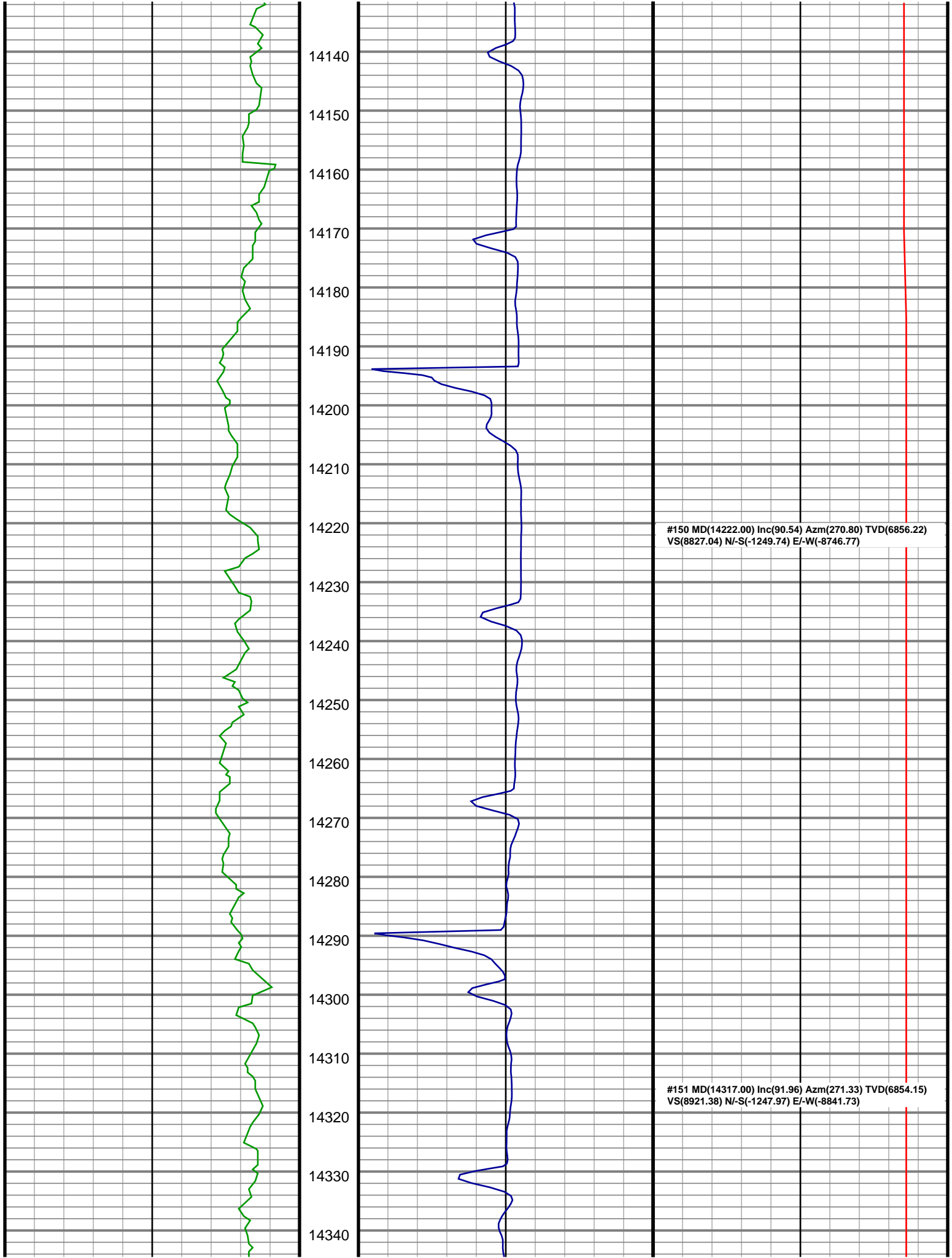

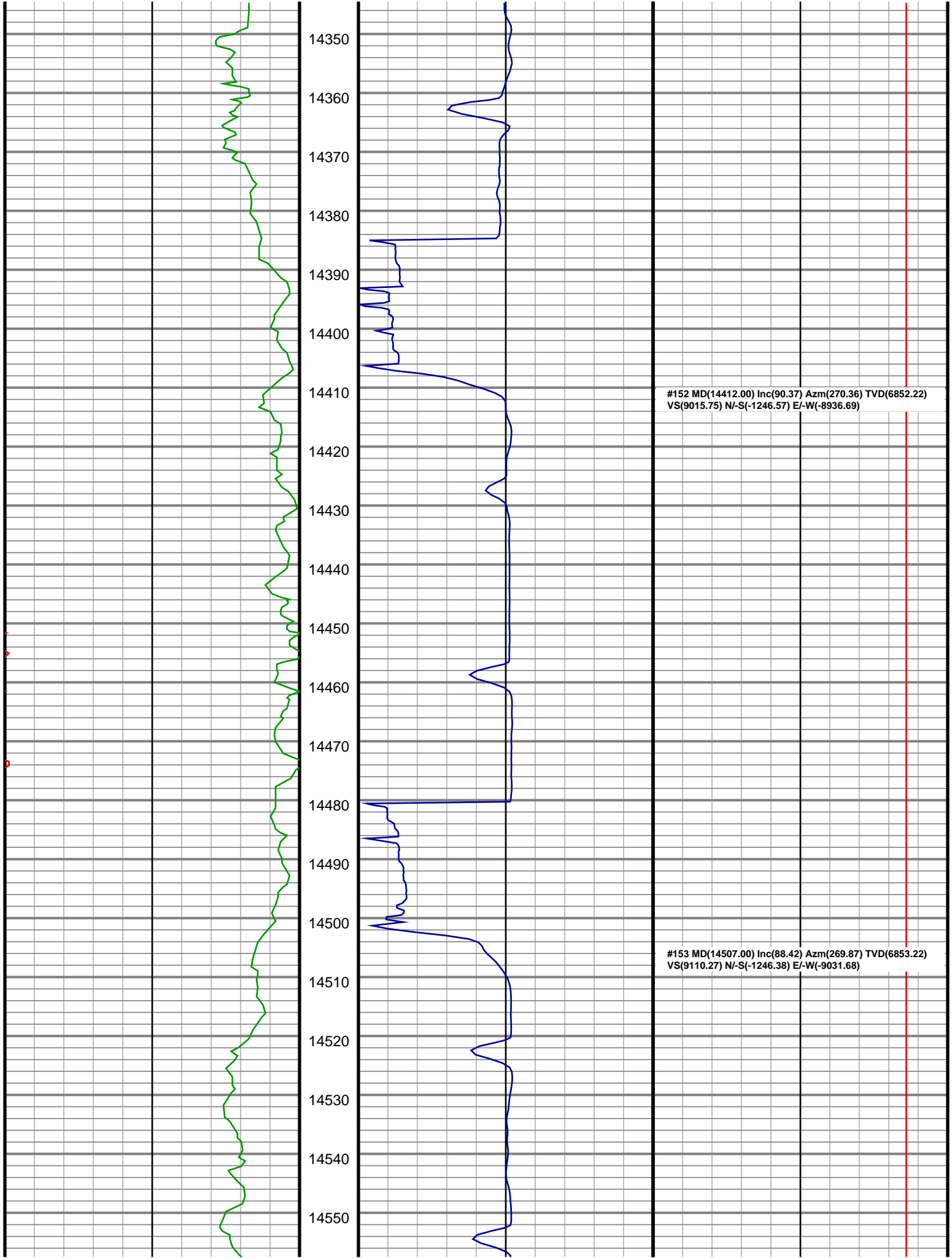

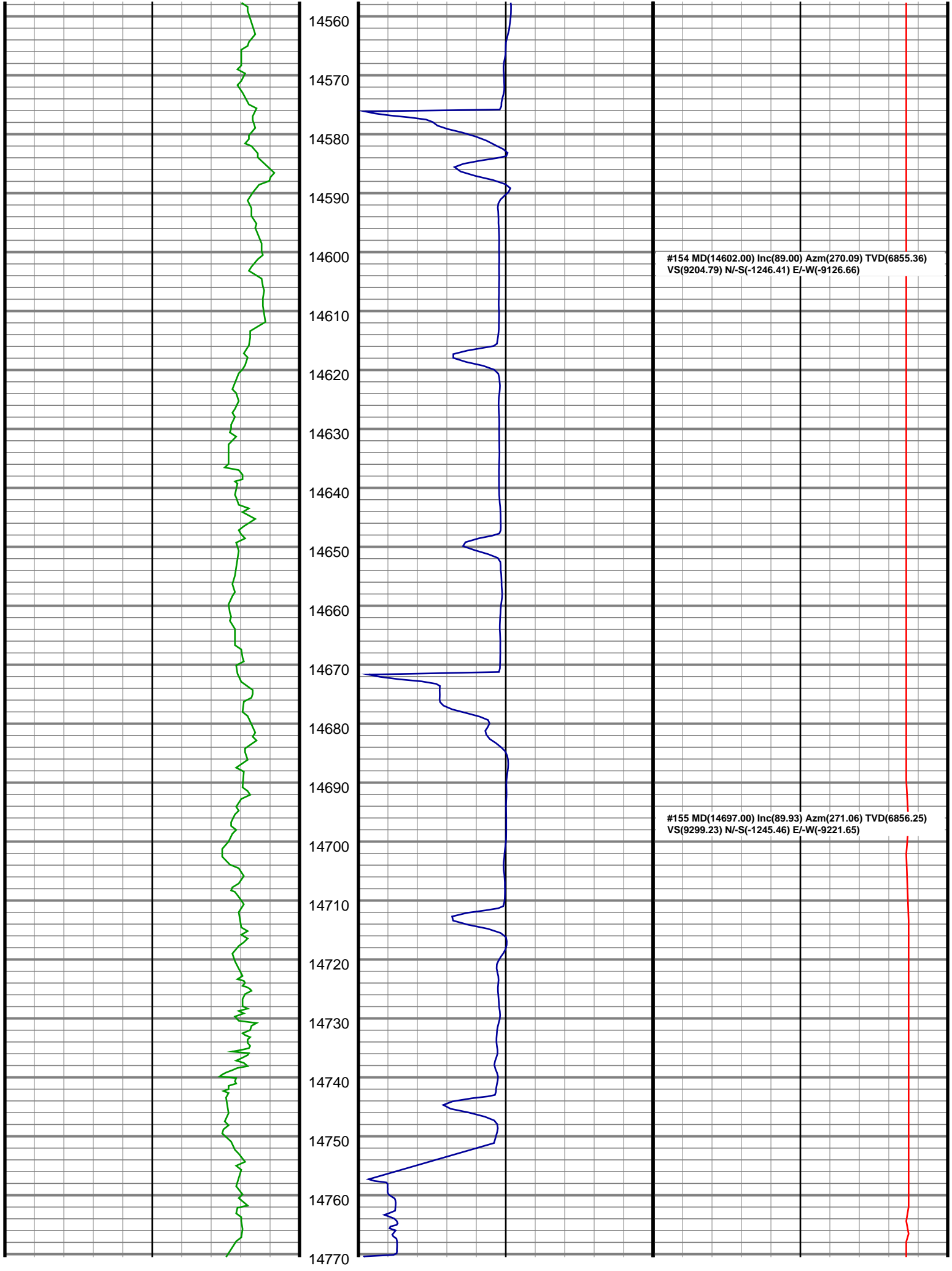

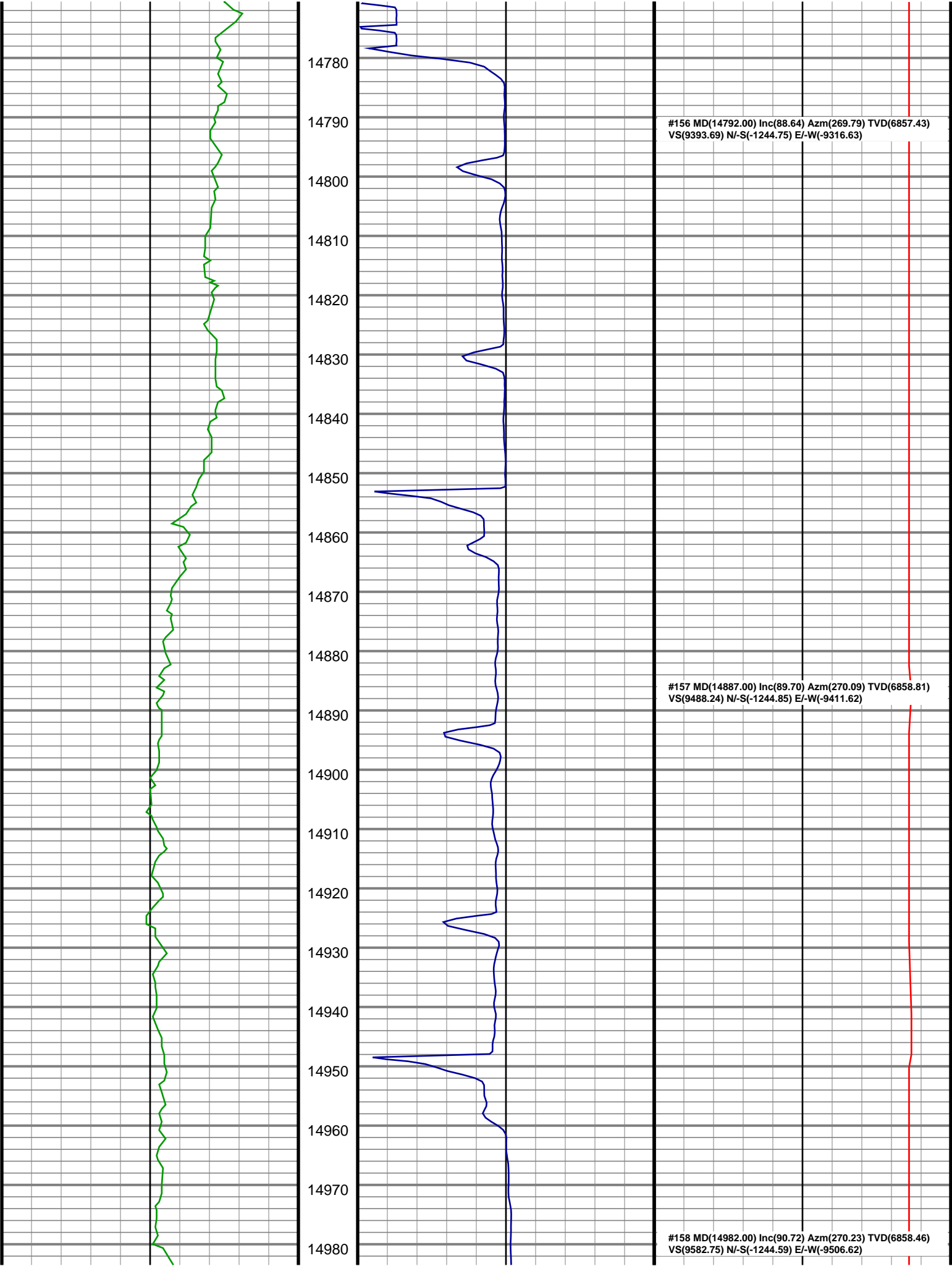

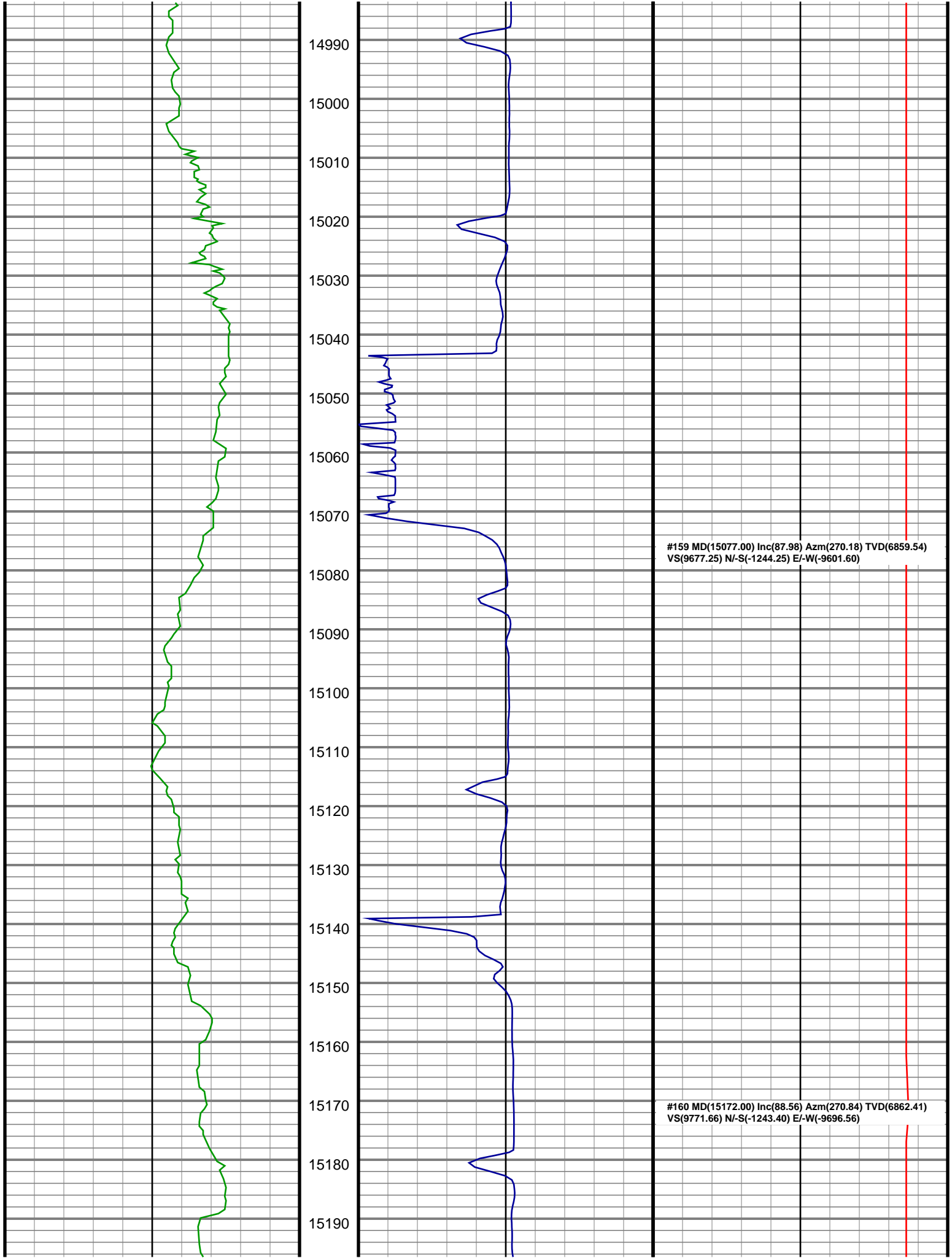



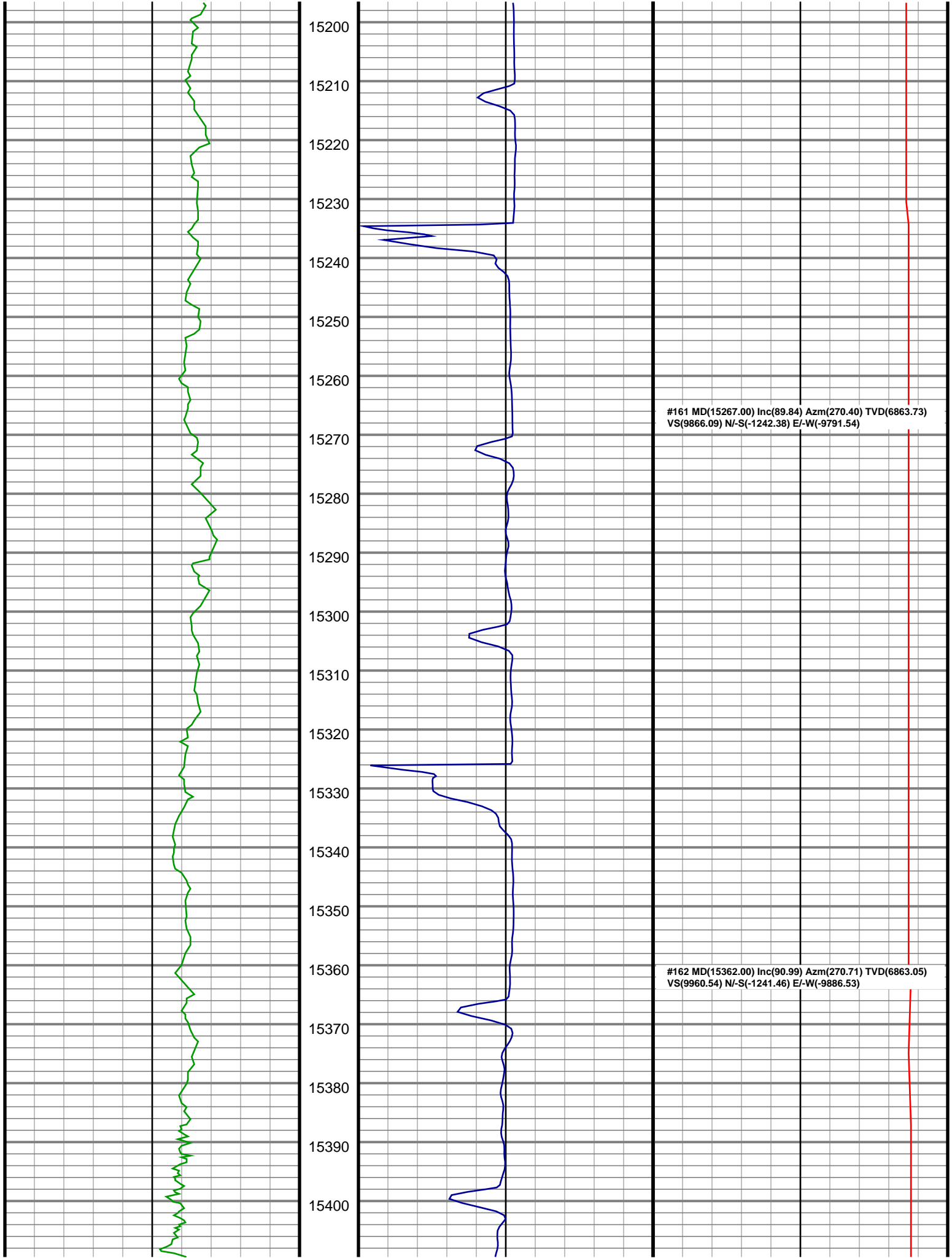

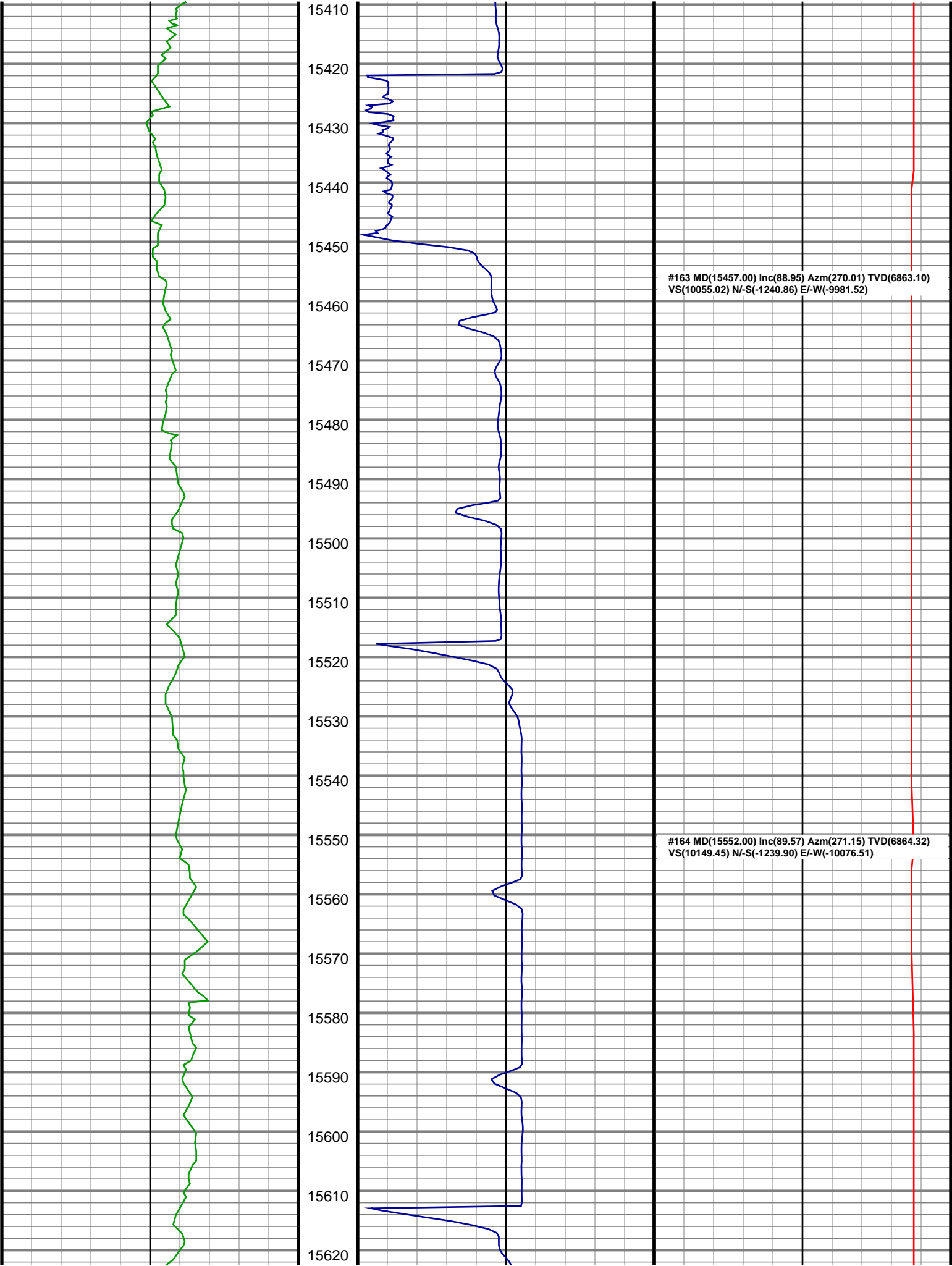

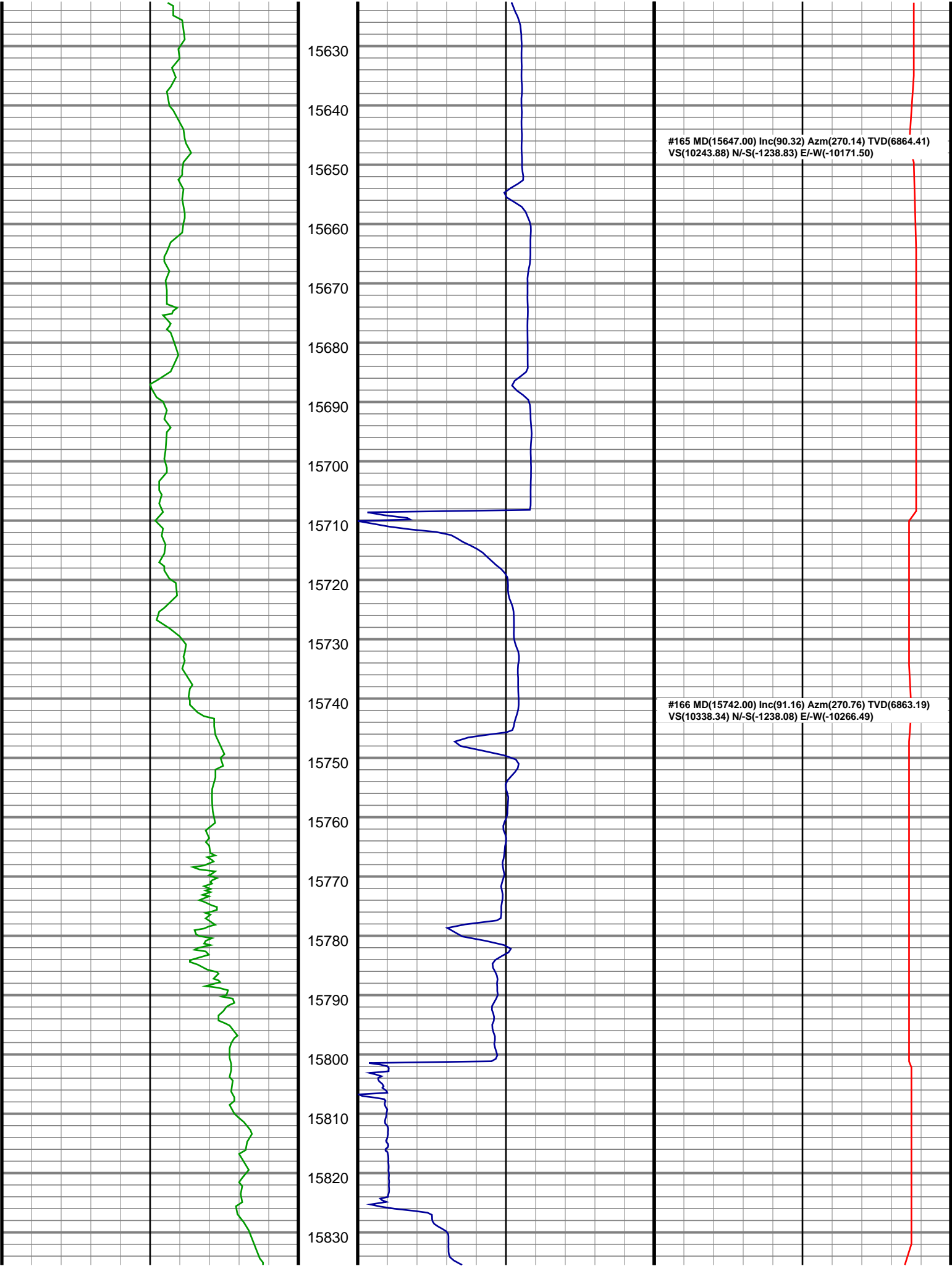

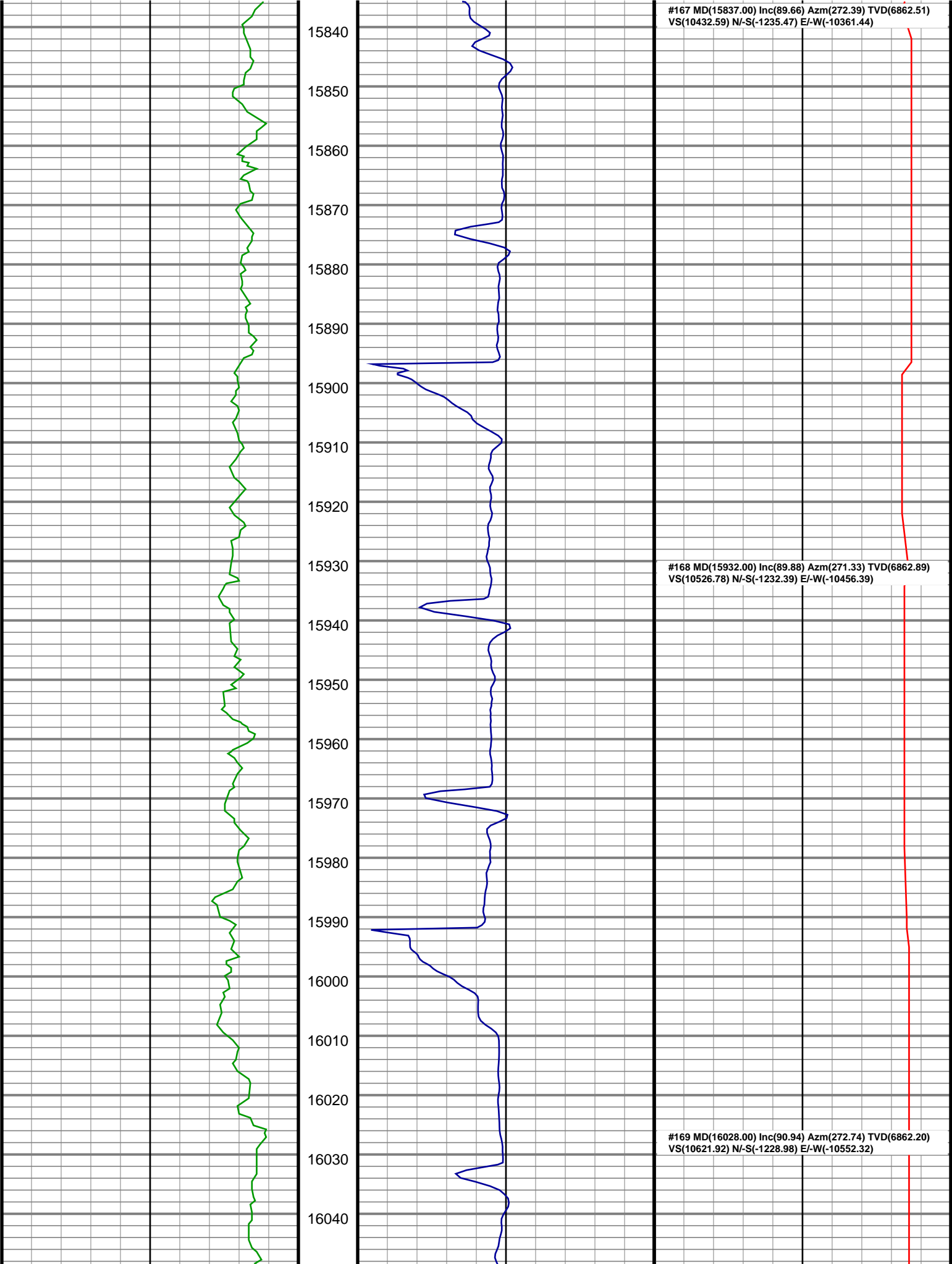

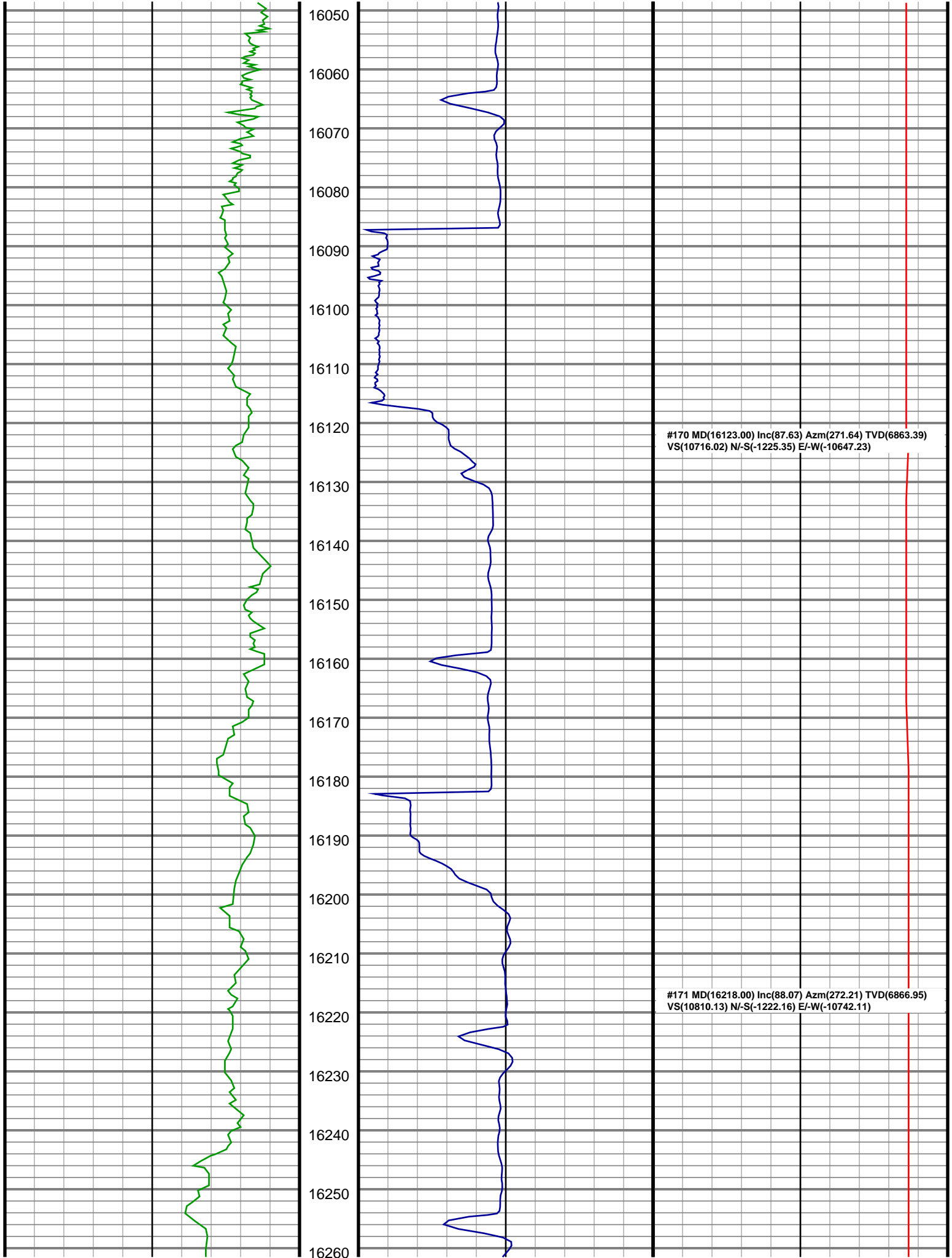

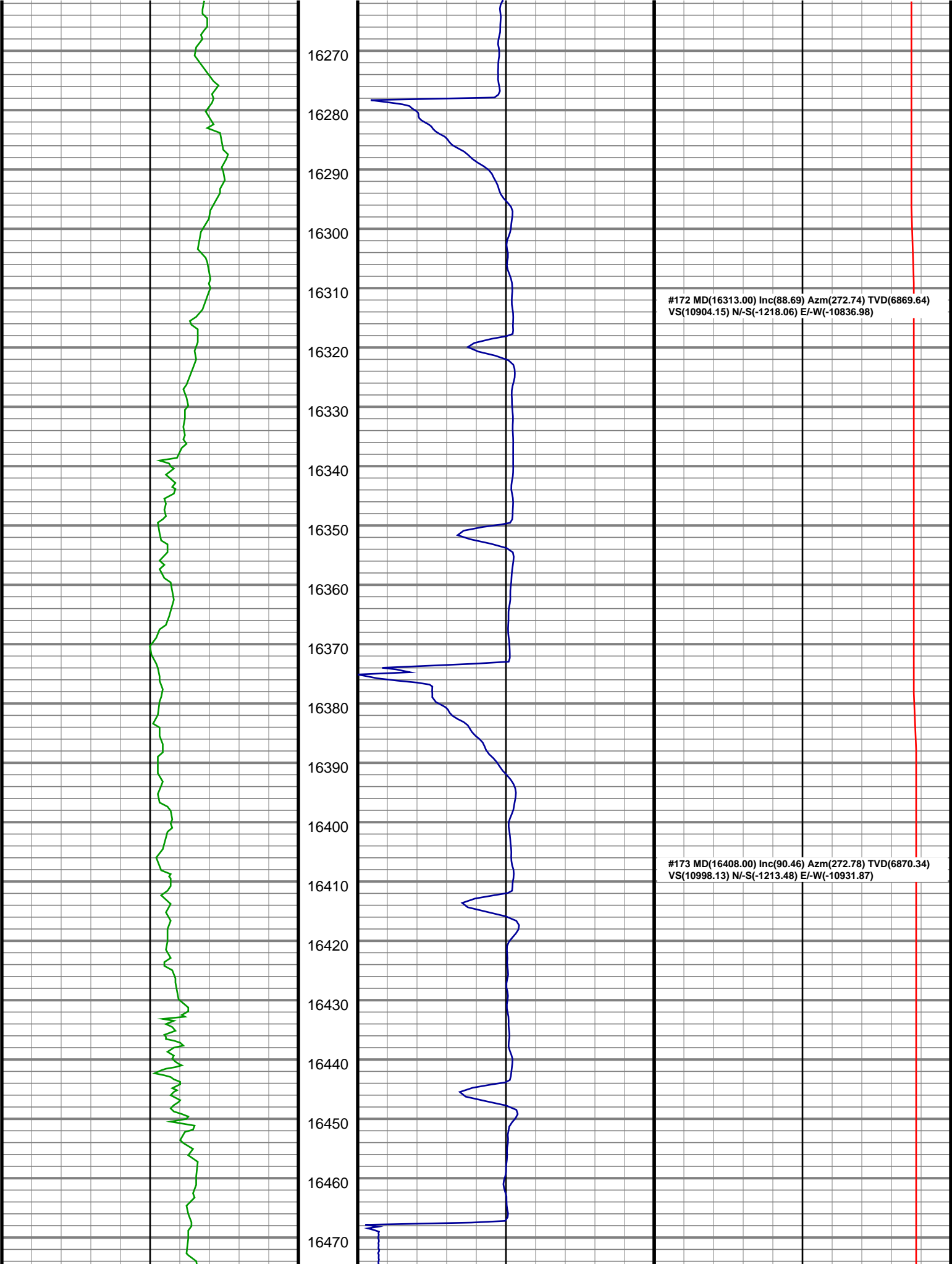

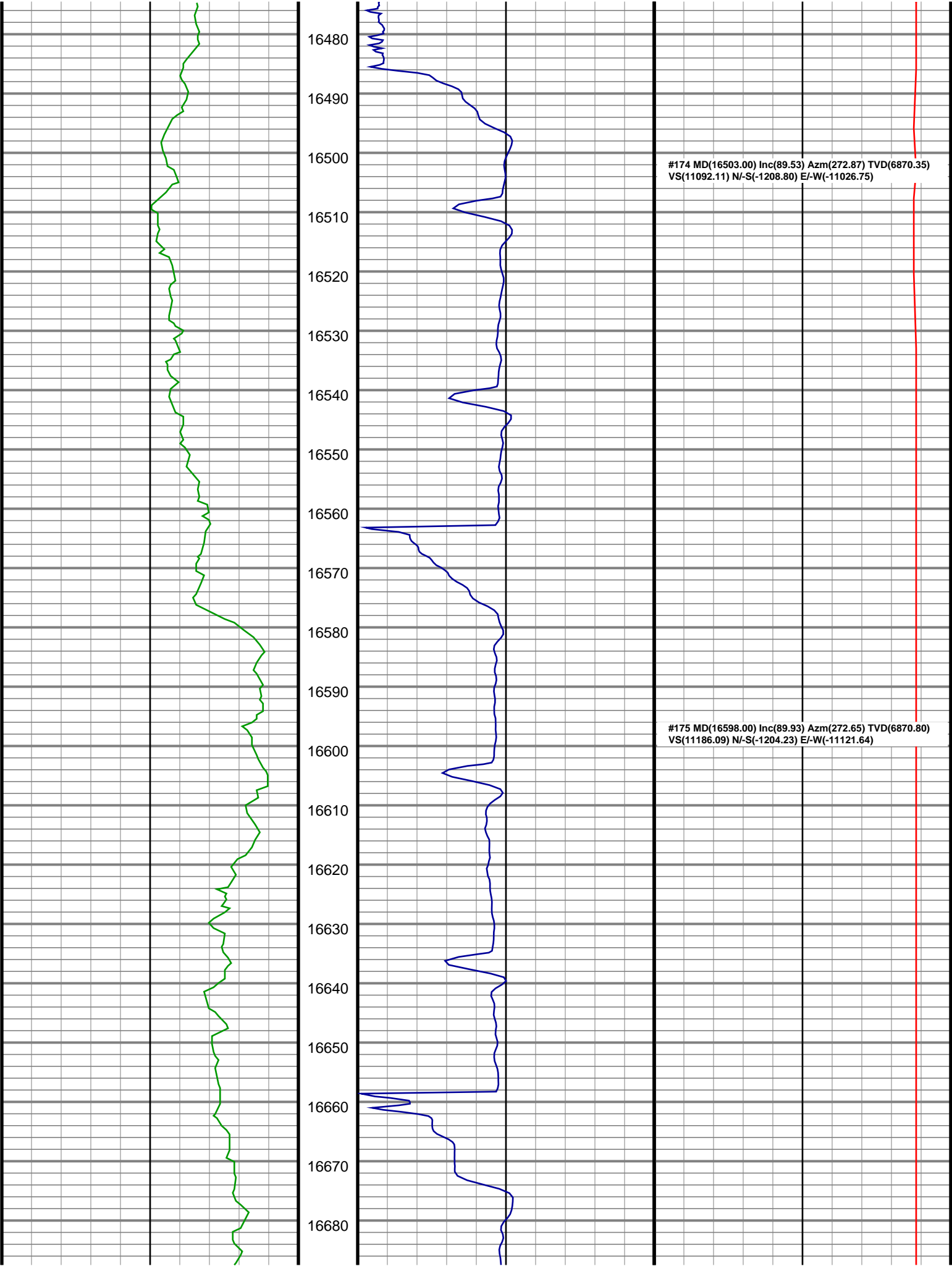

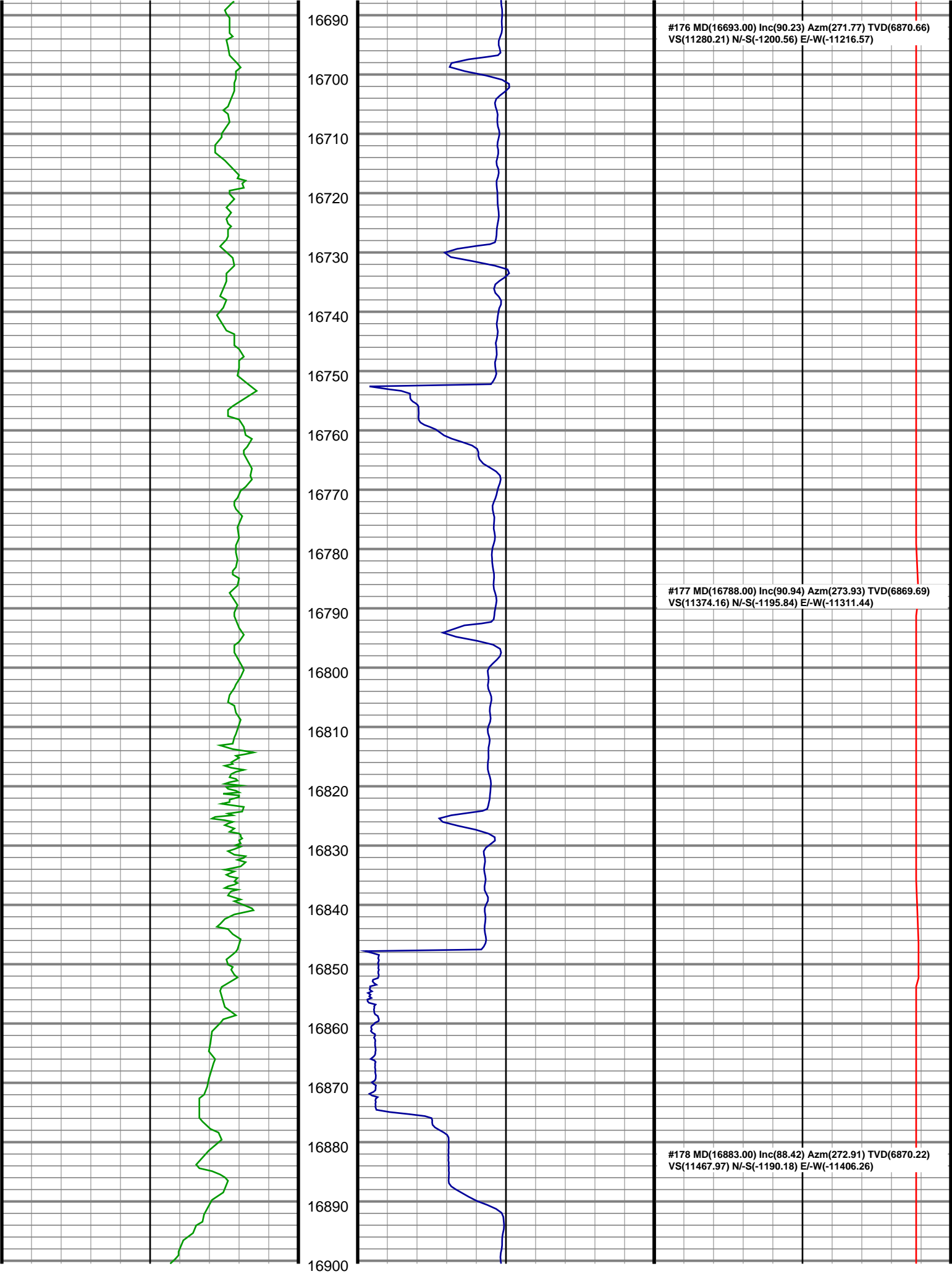



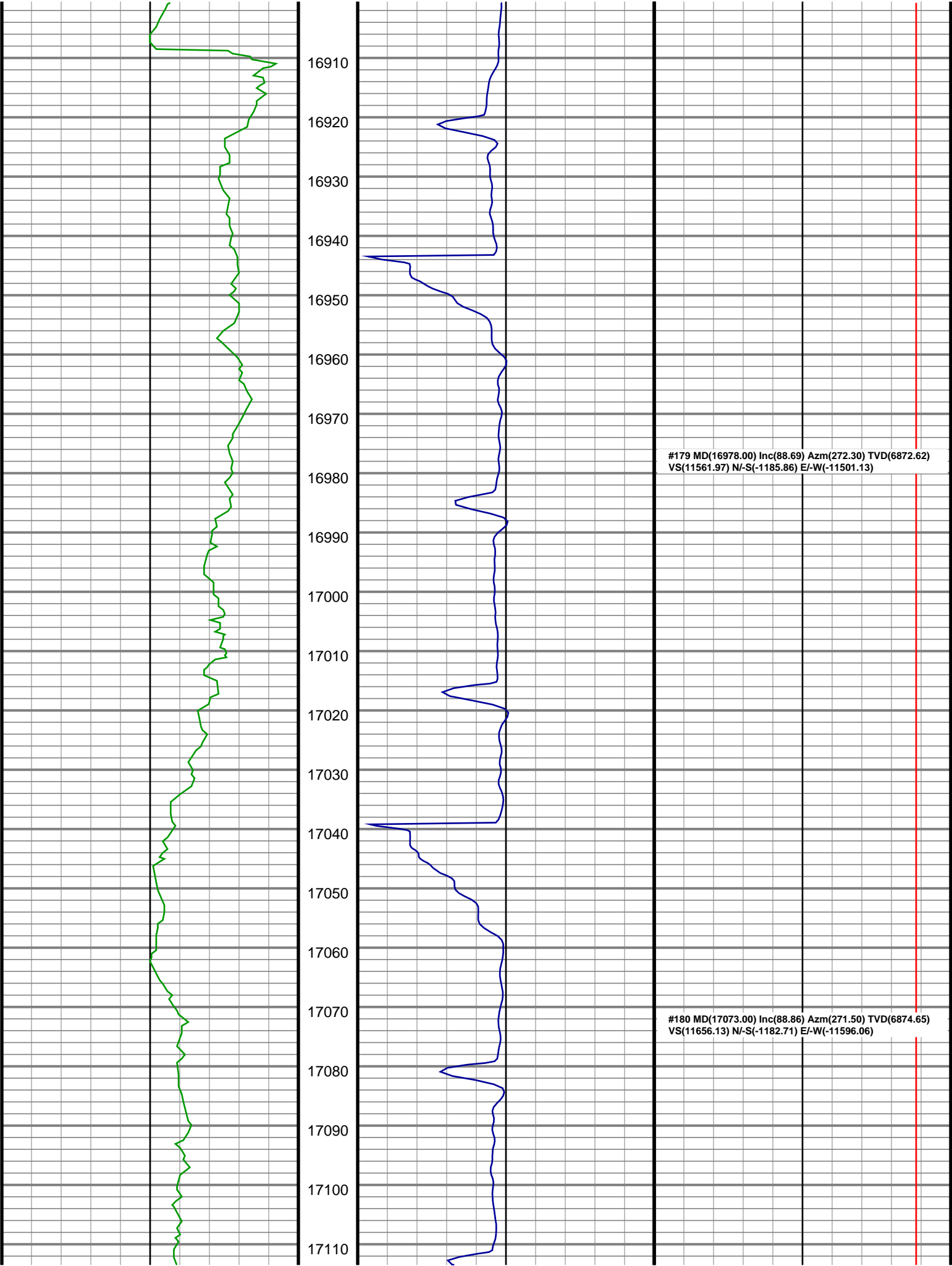

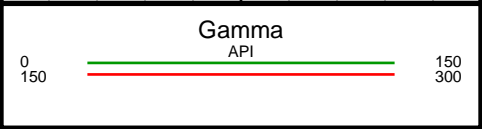
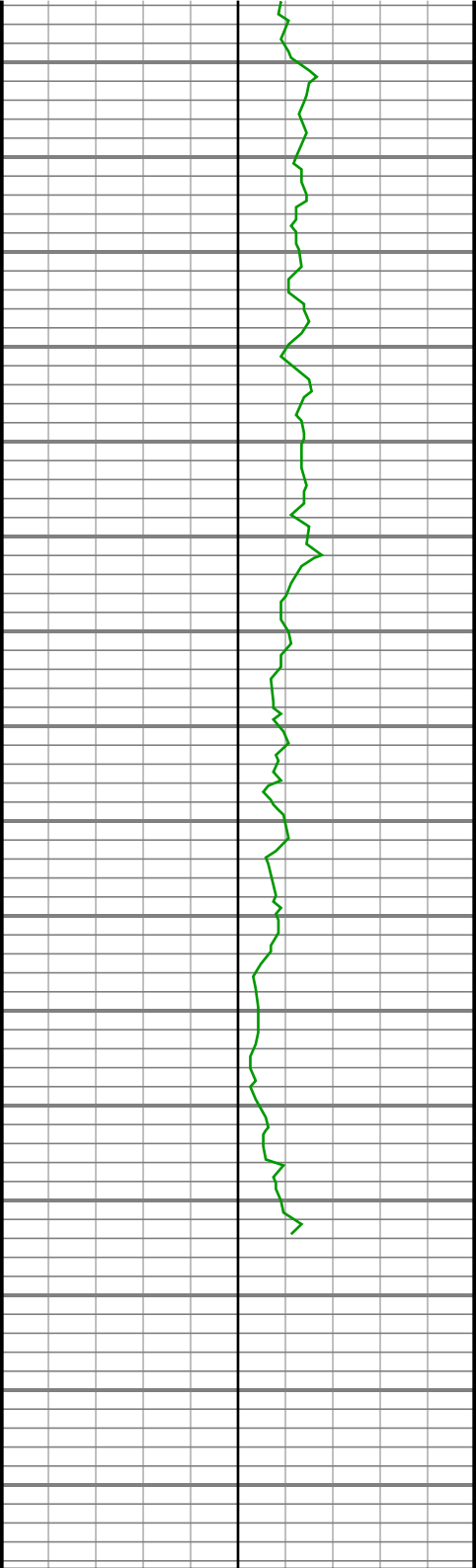

17120  
17130  
17140  
17150  
17160  
17170  
17180  
17190  
17200  
17210  
17220  
17230  
17240  
17250  
17260  
17270

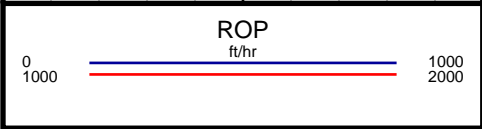
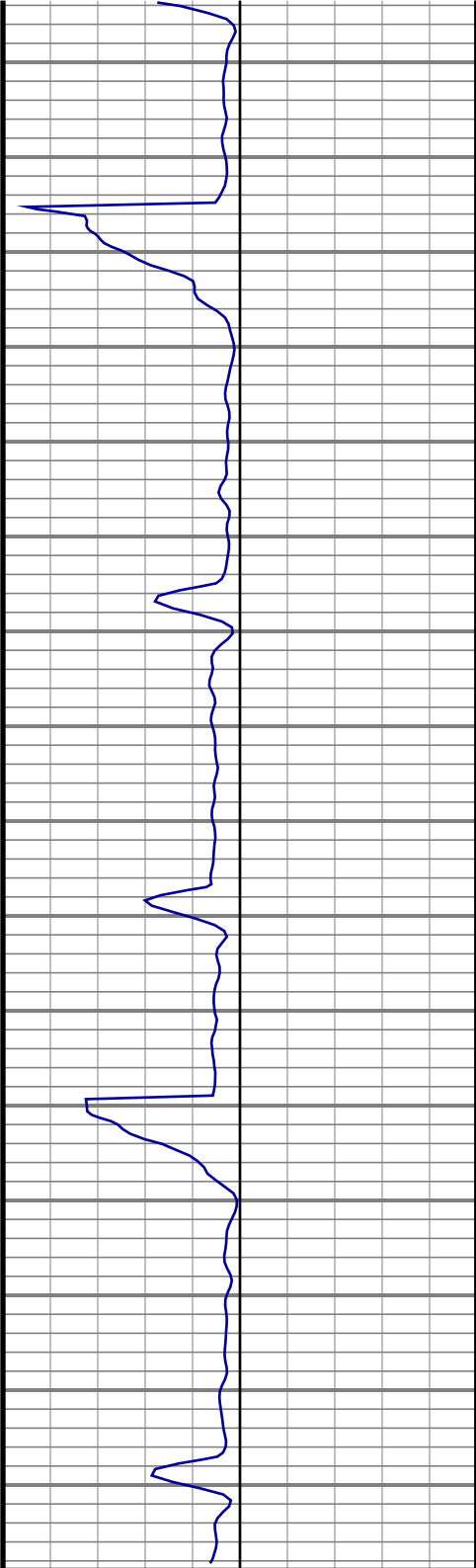

#181 MD(17168.00) Inc(89.79) Azm(271.73) TVD(6875.77)  
VS(11750.37) N/-S(-1180.03) E/-W(-11691.01)

#182 MD(17218.00) Inc(90.41) Azm(272.25) TVD(6875.68)  
VS(11799.93) N/-S(-1178.30) E/-W(-11740.98)

