

OPERATOR: **Extraction Oil & Gas**
WELL NAME: **MT Fed Heath 8W-20-12**

FIELD NAME: DJ Basin - Wattenberg
DRILLING RIG: Patterson 340
API #: 05-123-42166

LAT/LONG: 40.41807, -104.67166
SURFACE HOLE: NENW S8-T5N-R65W, 1004' FNL, 1753' FWL
BOTTOM HOLE: S7-T5N-R65W, 2584' FNL, 460' FWL



Earth Science Agency, LLC

COUNTY: Weld
STATE: Colorado
GROUND ELEVATION: 4635'
KELLY BUSHING: 4660'
DRILLING FLUID: OBM
TVD VS. MD: 6931' / 17365'
SPUD DATE: June 5, 2019
TD DATE: June 8, 2019

DEPTHS LOGGED: 6000' - 17365'
DATES LOGGED: June 5, 2019 - June 8, 2019
GEOLOGISTS: Kyle Newman, Curtis Magnino
SCALE: 5" = 100'

LEGEND

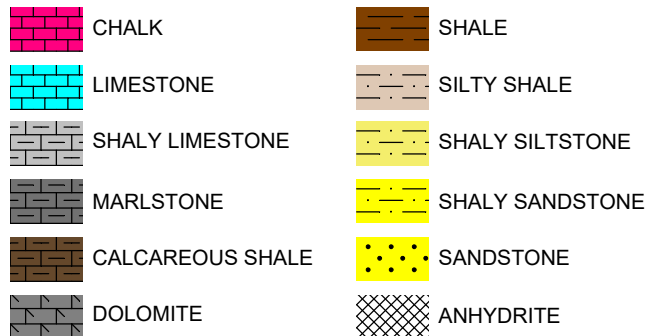

FORMATION \approx CONNECTION Δ MIDNIGHT NEW BIT GAS SHOW FAULT

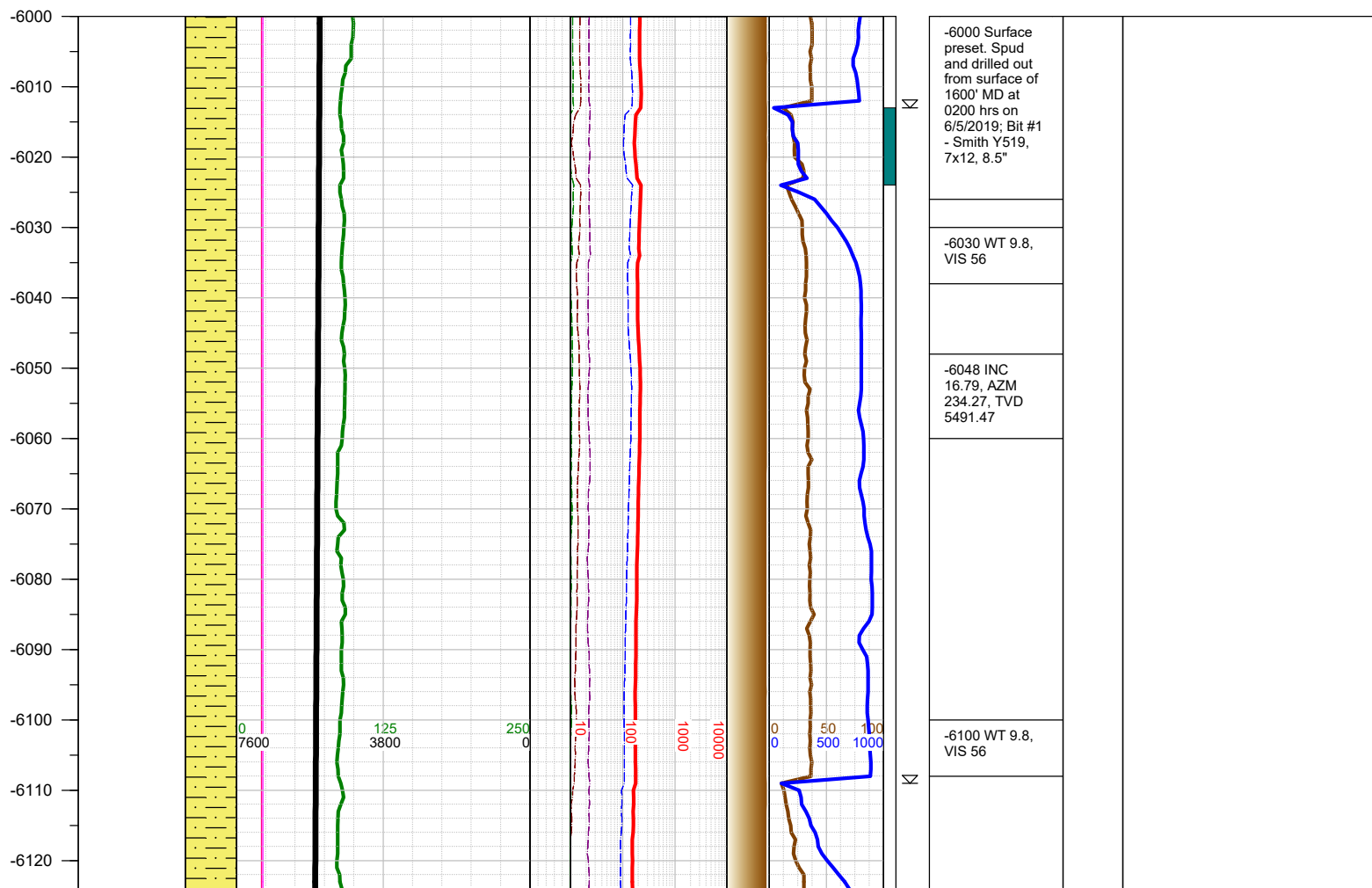
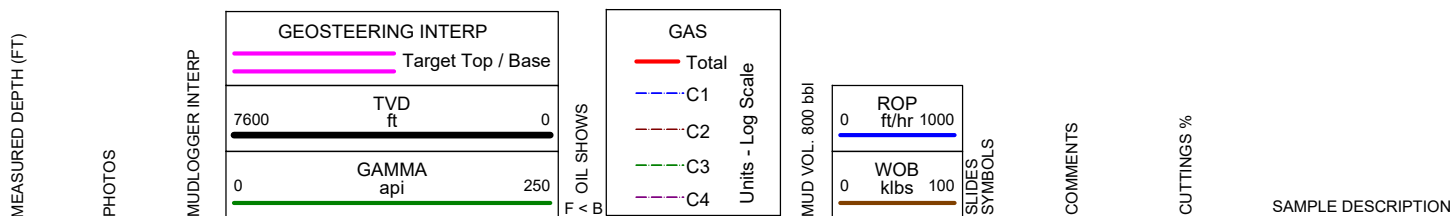

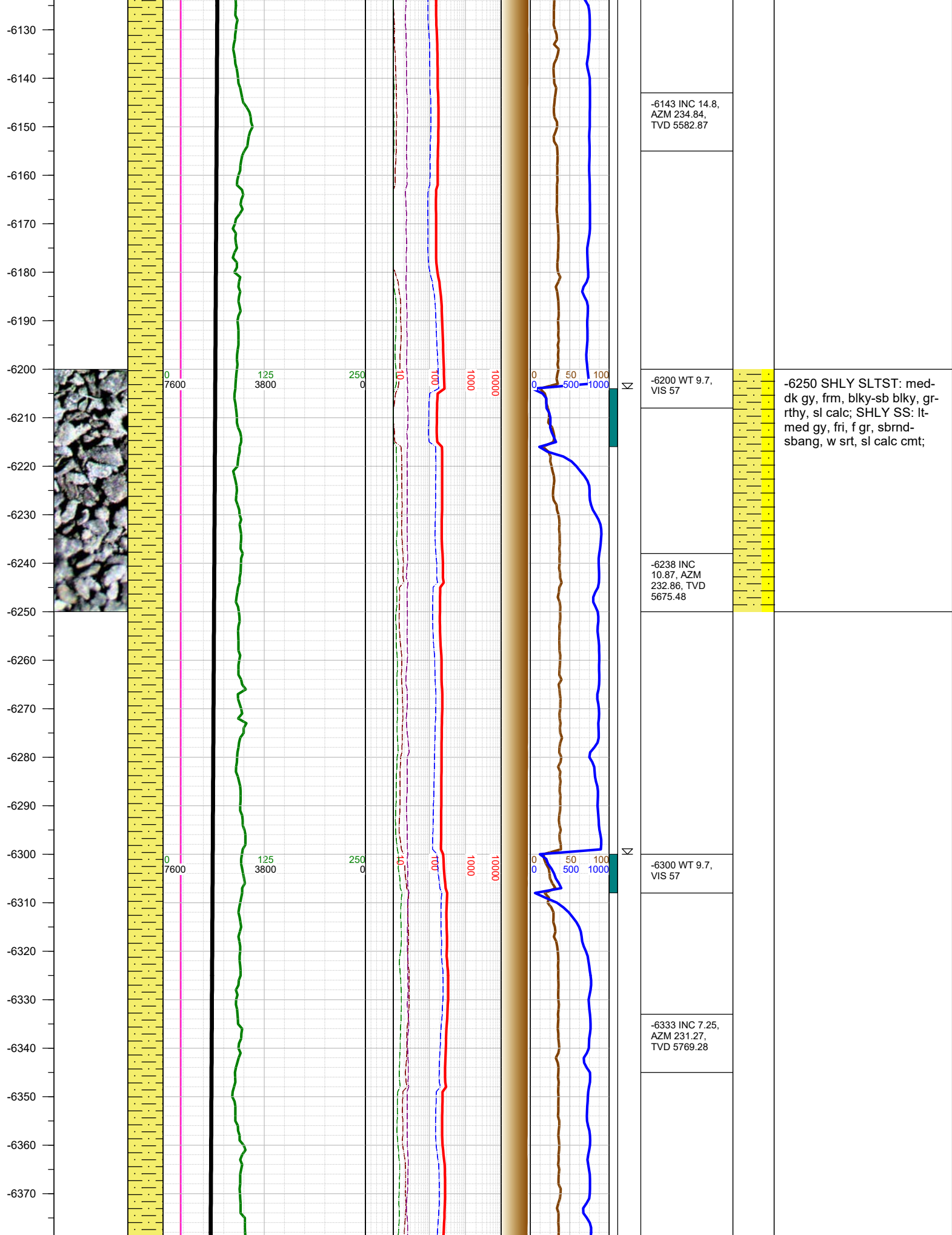

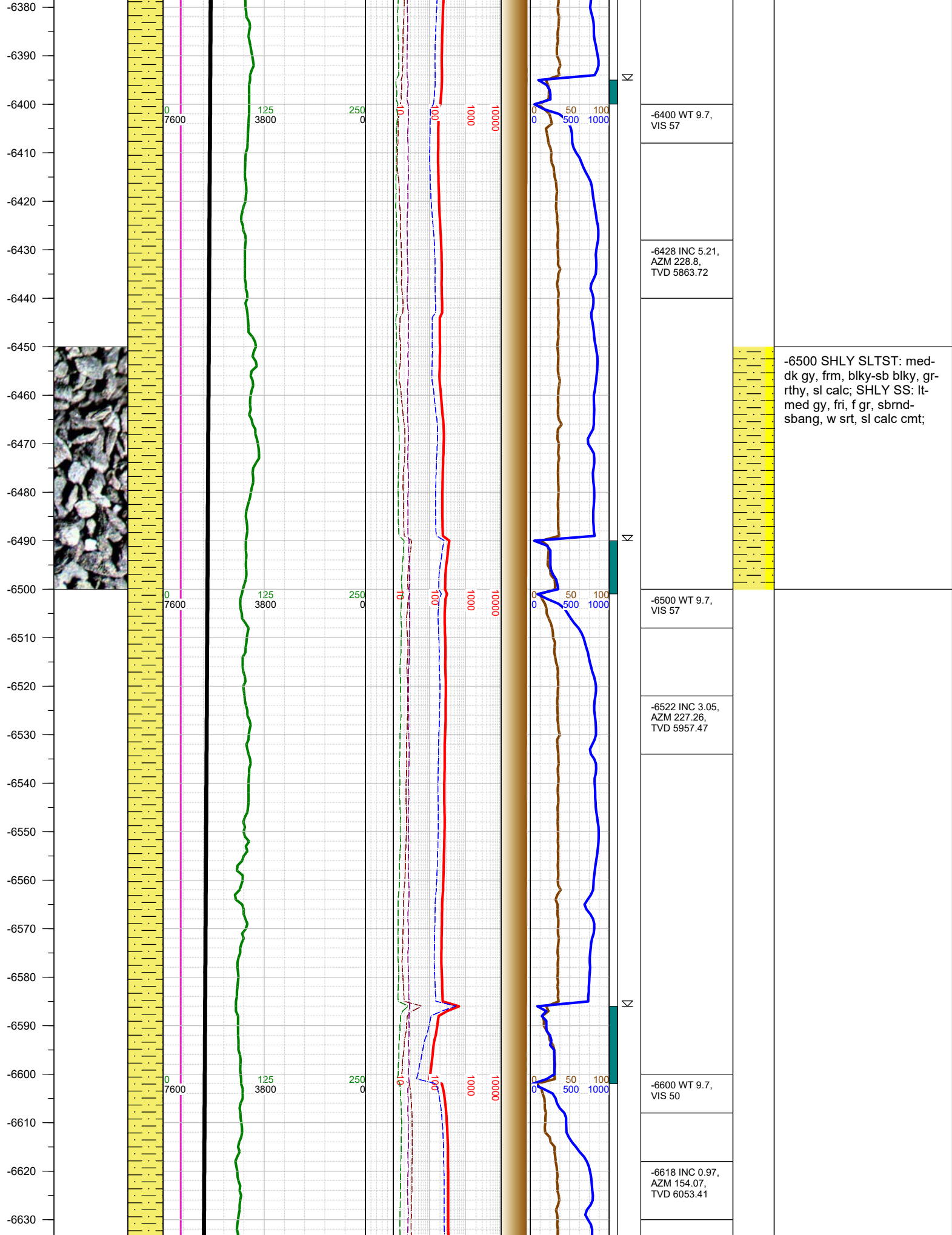

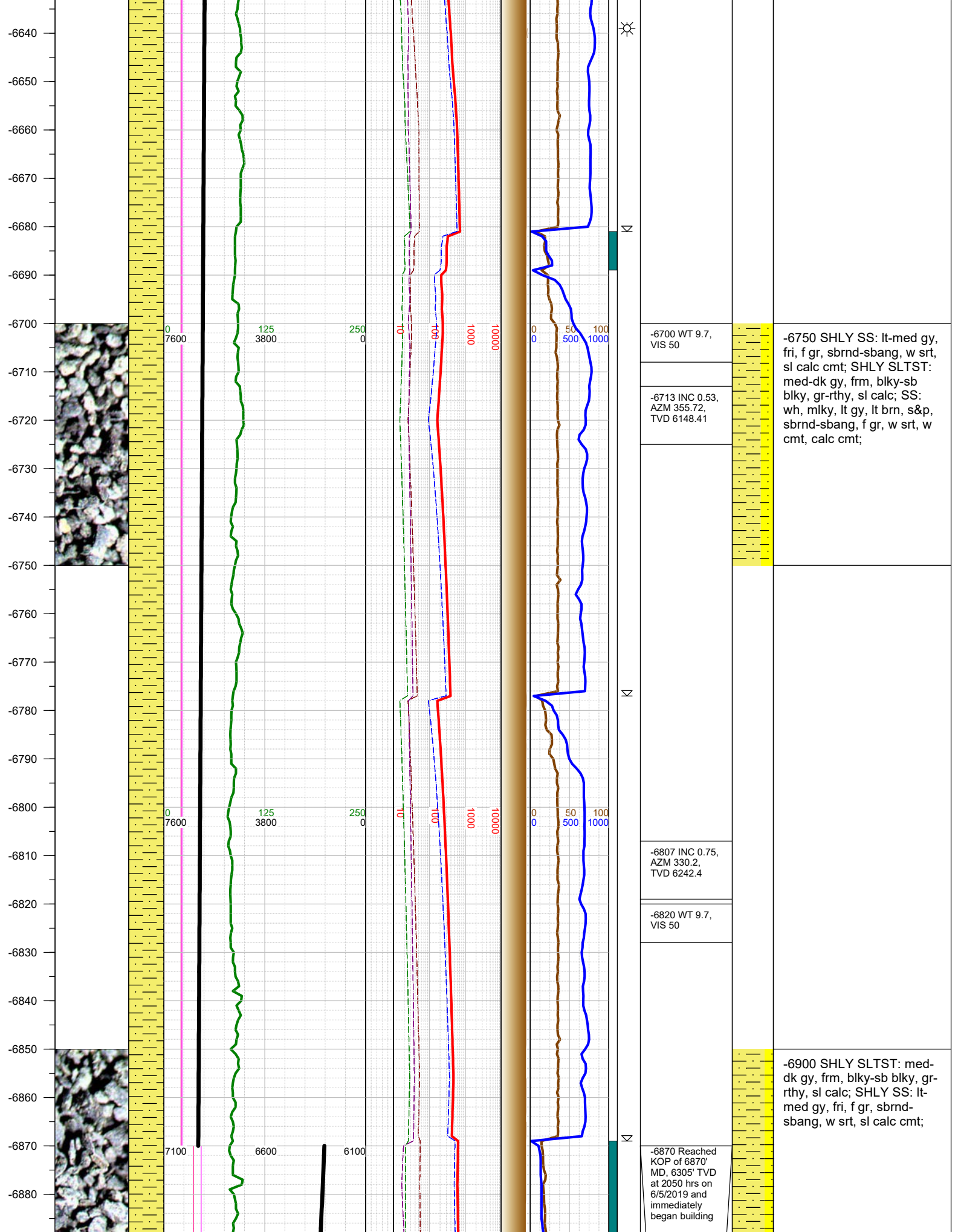

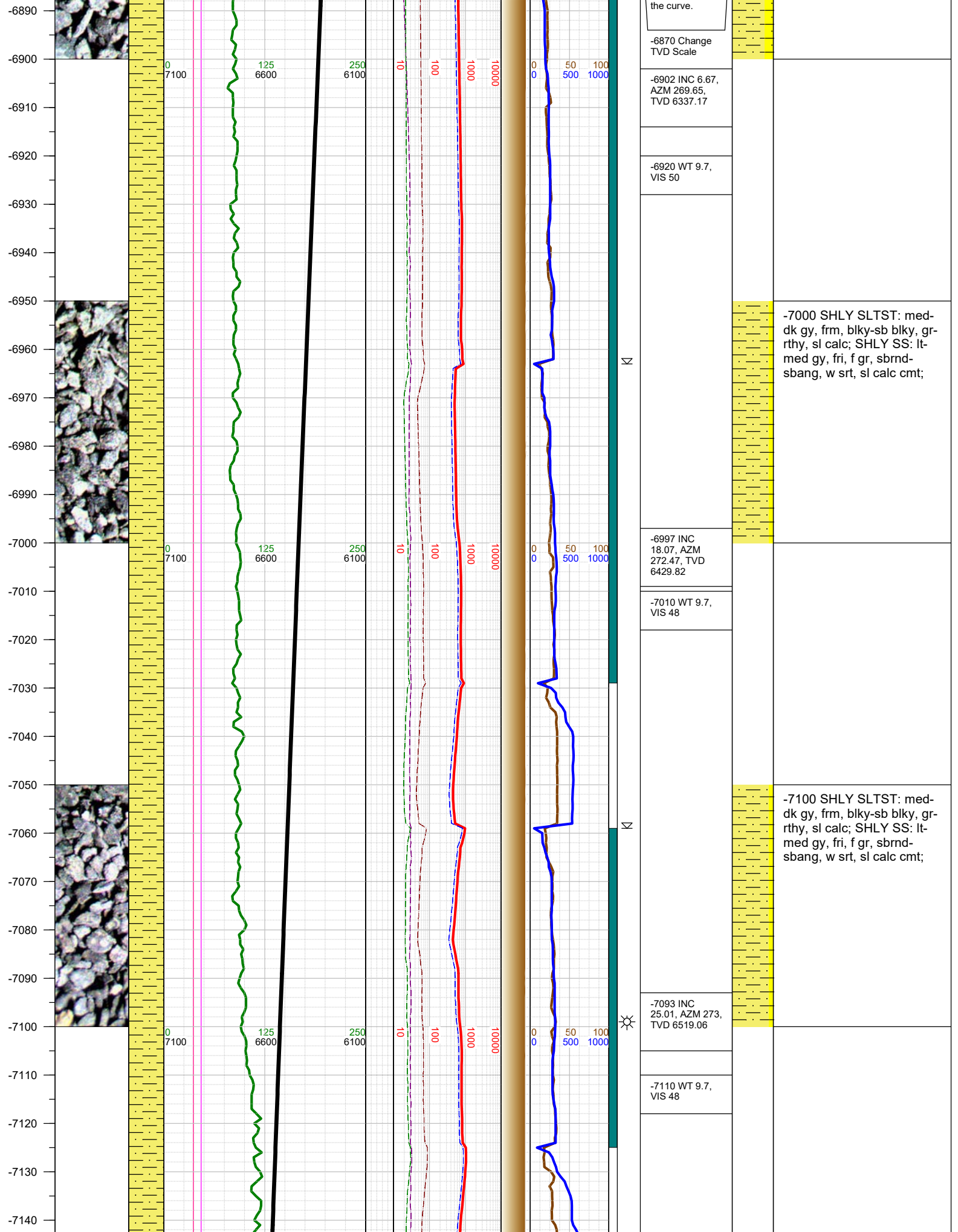

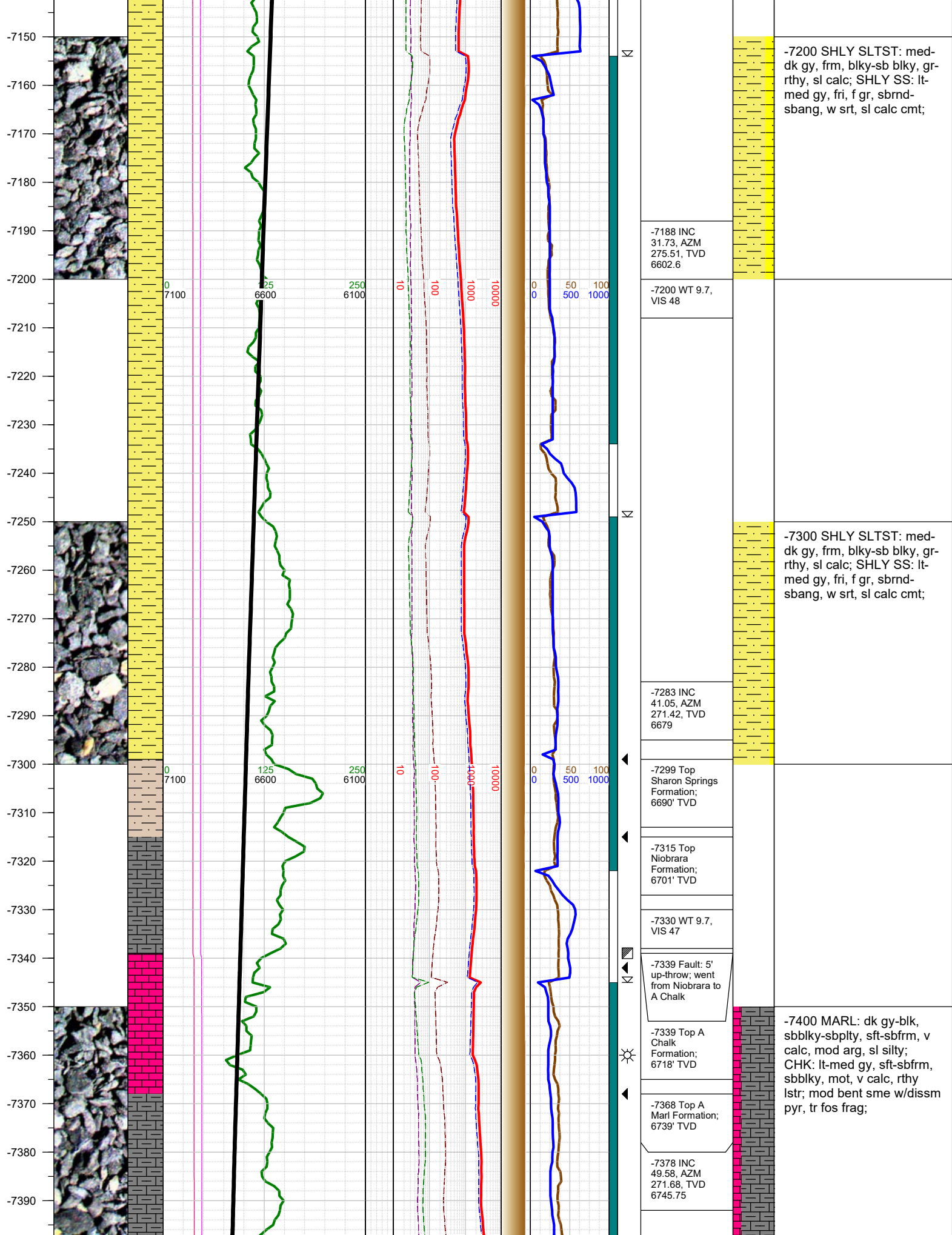

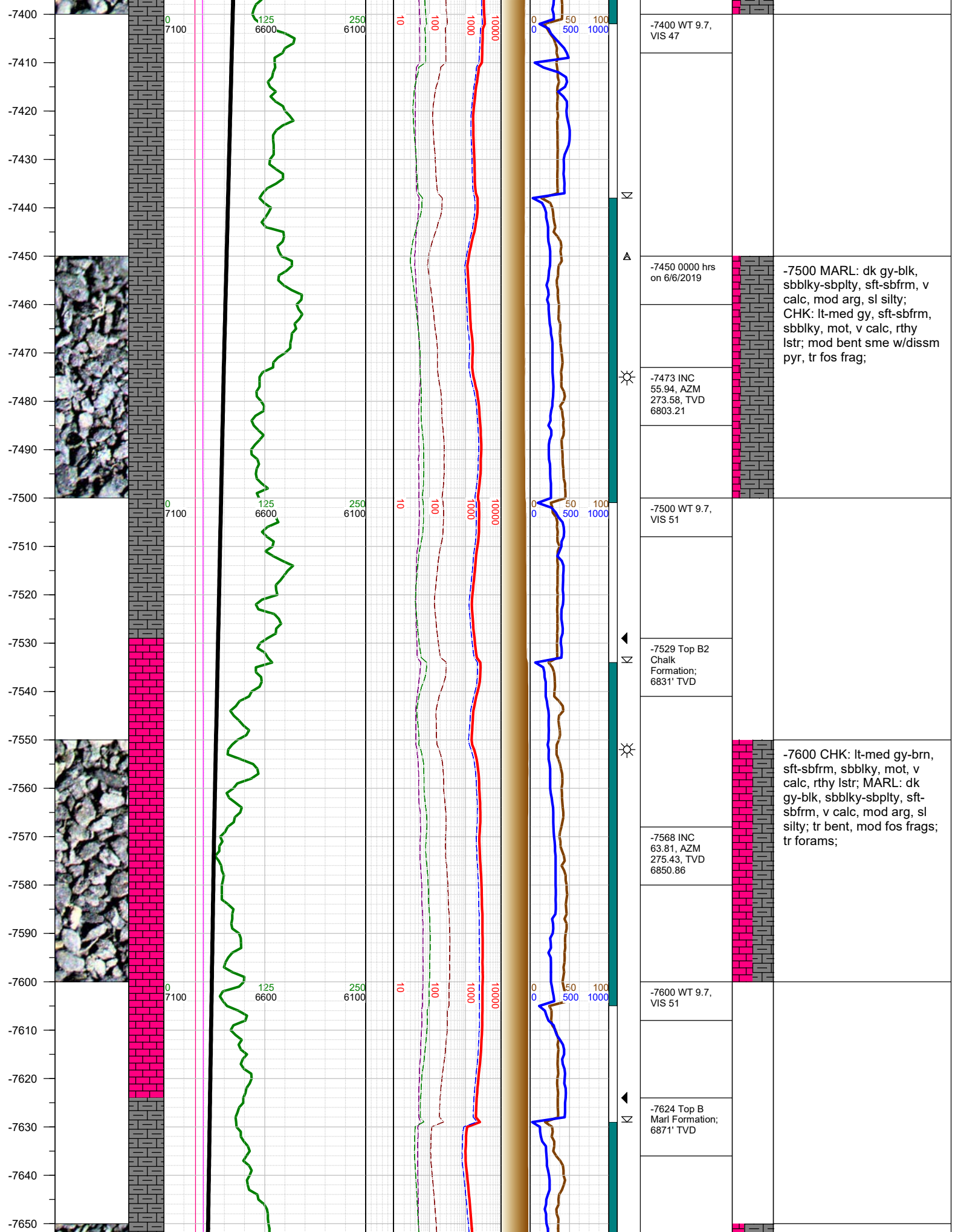

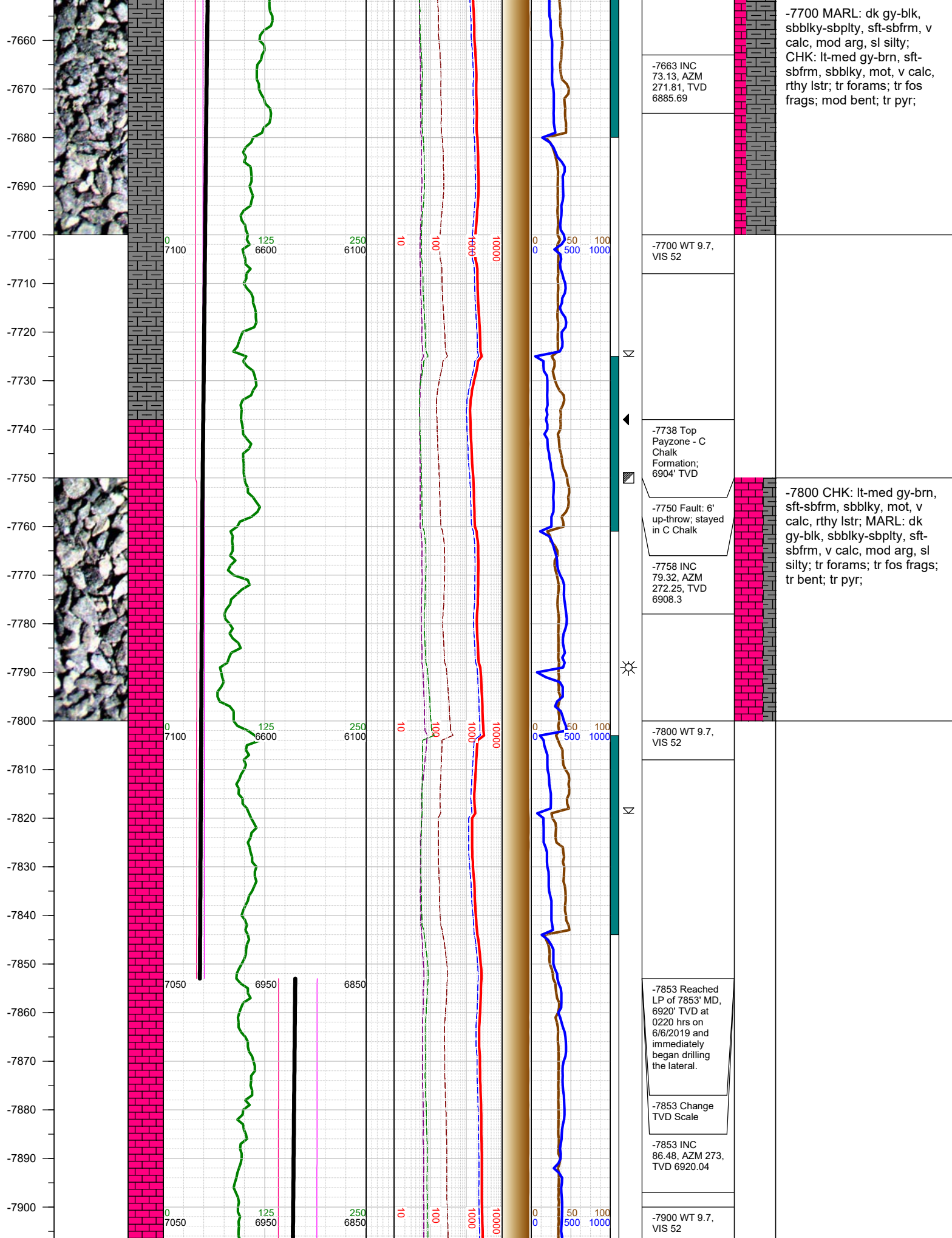

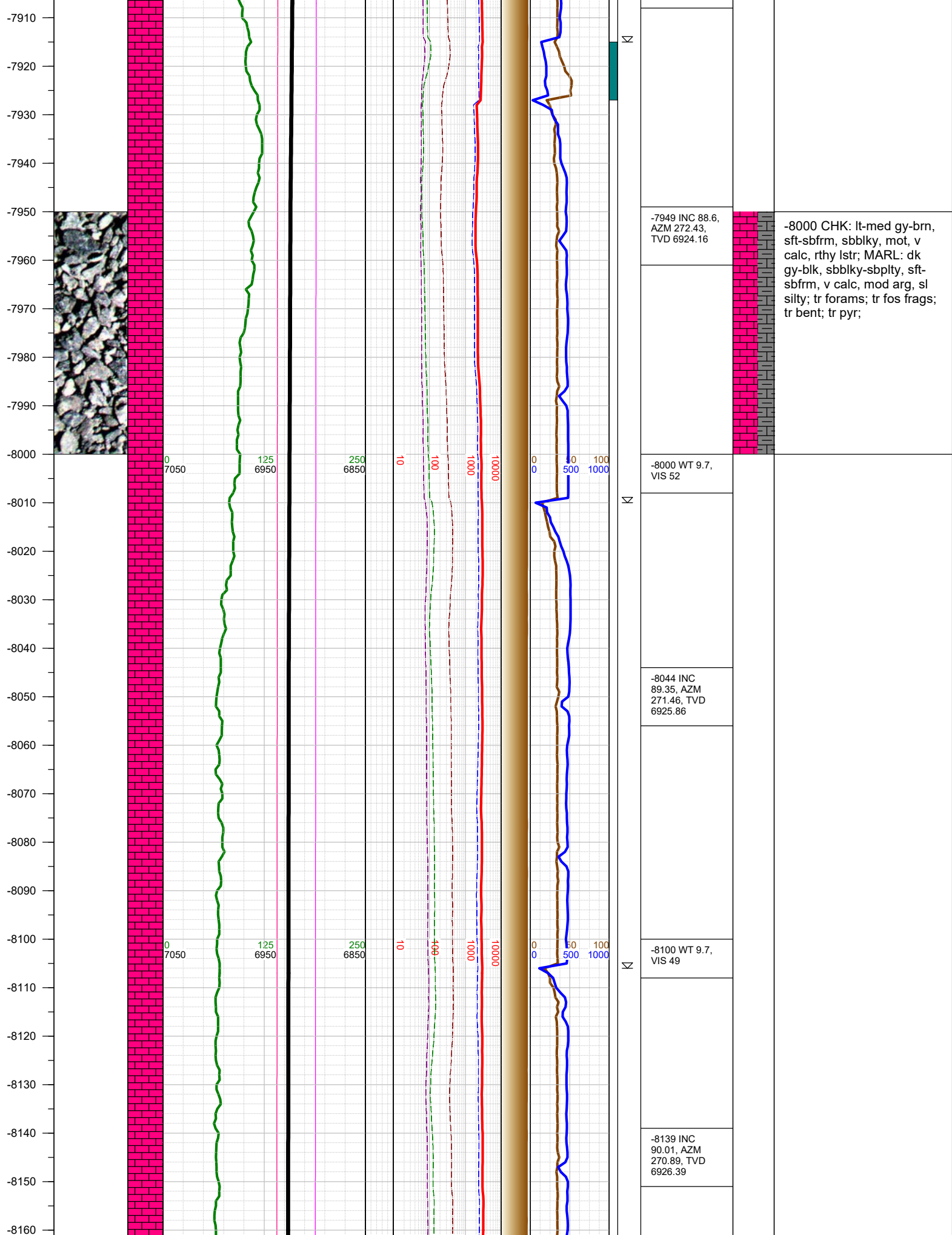

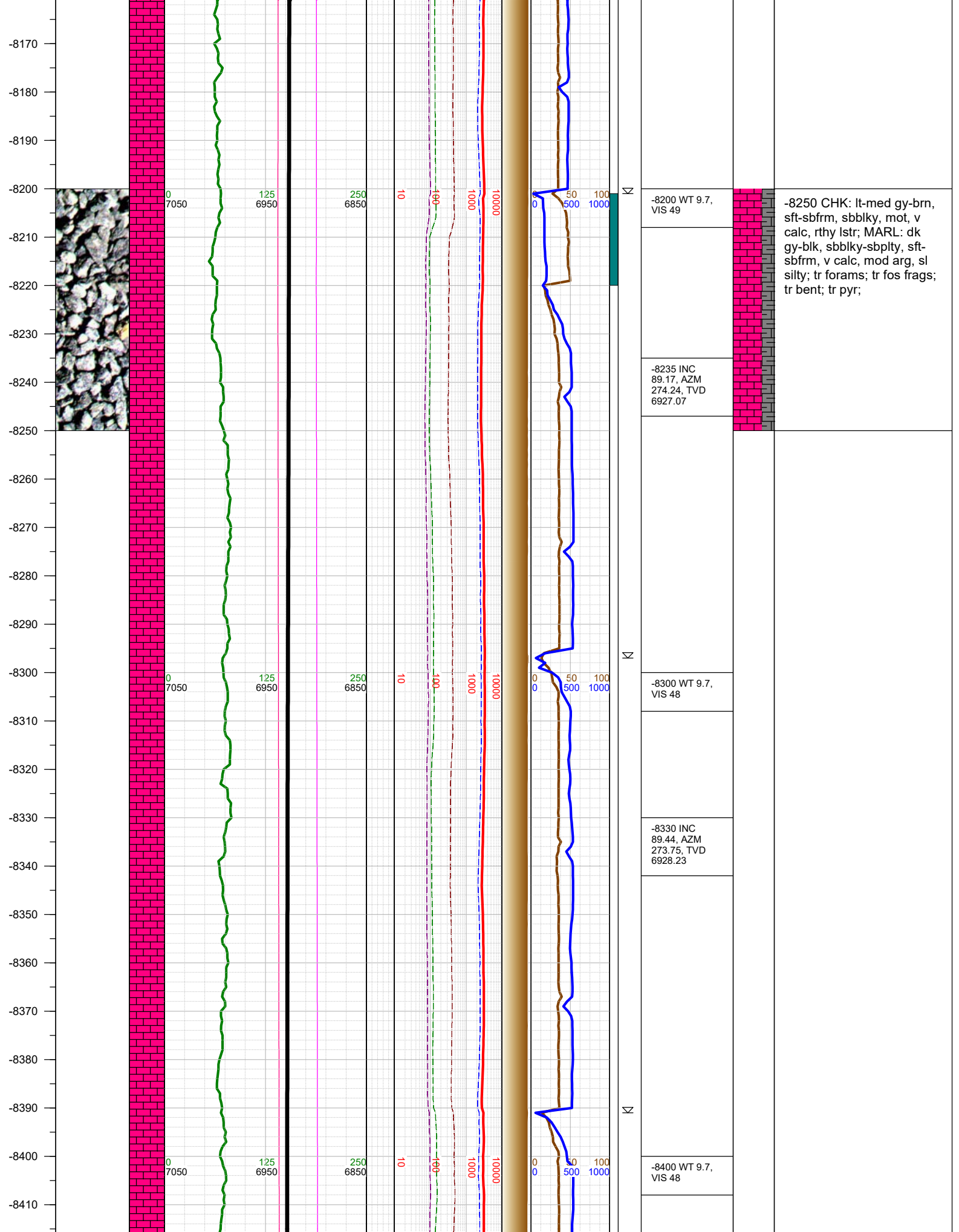

-8420
-8430
-8440
-8450
-8460
-8470
-8480
-8490
-8500
-8510
-8520
-8530
-8540
-8550
-8560
-8570
-8580
-8590
-8600
-8610
-8620
-8630
-8640
-8650
-8660
-8670

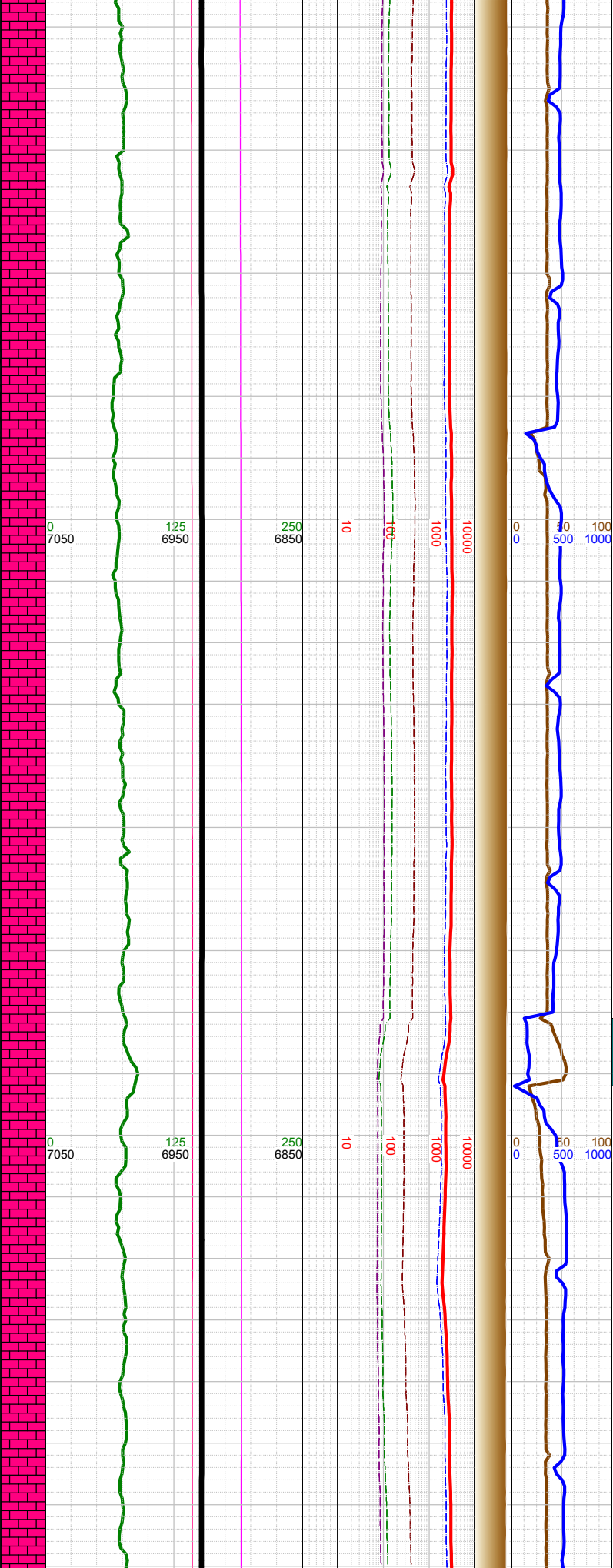

Σ

Σ

-8425 INC 89.97, AZM 273.53, TVD 6928.71
-8500 WT 9.7, VIS 48
-8520 INC 90.63, AZM 273.09, TVD 6928.22
-8600 WT 9.7, VIS 48
-8615 INC 89.13, AZM 273.36, TVD 6928.42

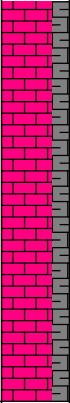

-8500 CHK: lt-med gy-brn,
sft-sbfrm, sbblky, mot, v
calc, rthy lstr; MARL: dk
gy-blk, sbblky-sbplty, sft-
sbfrm, v calc, mod arg, sl
silty; mod forams; tr fos
frags; tr bent; tr pyr;

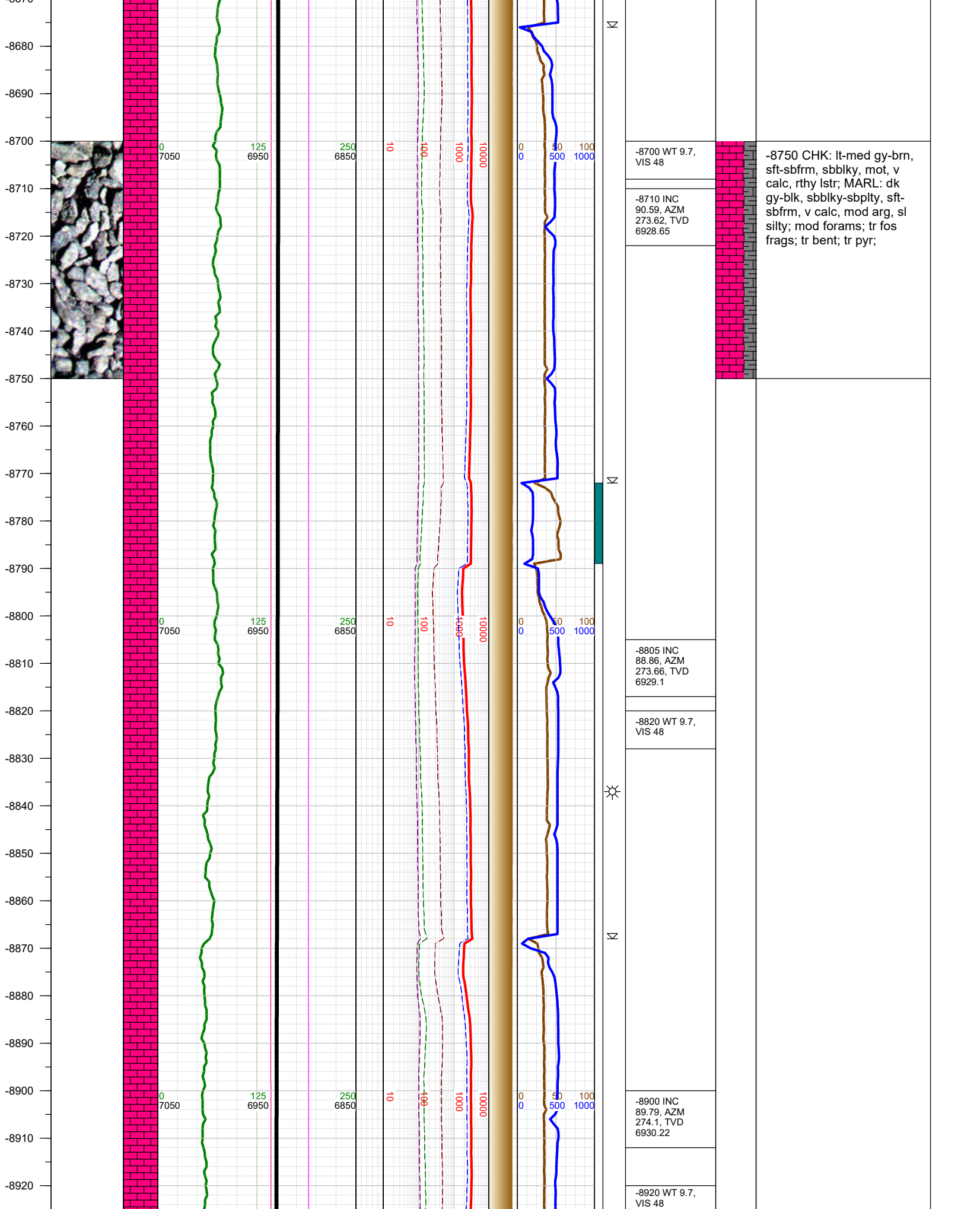

-8930
-8940
-8950
-8960
-8970
-8980
-8990
-9000
-9010
-9020
-9030
-9040
-9050
-9060
-9070
-9080
-9090
-9100
-9110
-9120
-9130
-9140
-9150
-9160
-9170

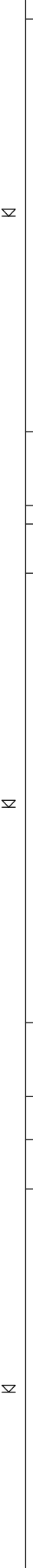
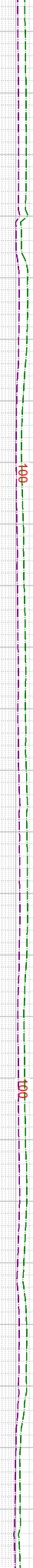
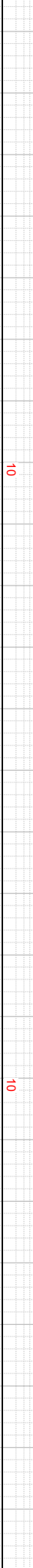
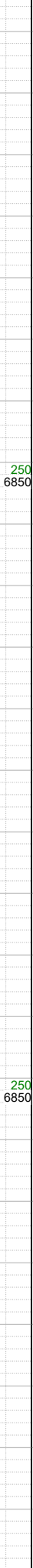
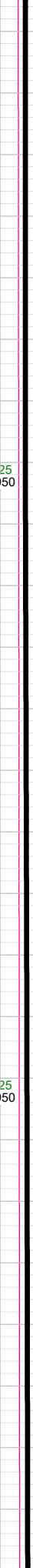
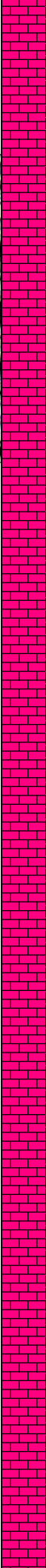
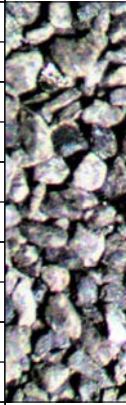

Σ

Σ

Σ

-8995 INC
89.97, AZM
273.97, TVD
6930.42

-9010 WT 9.7,
VIS 48

-9091 INC
91.52, AZM
275.03, TVD
6929.17

-9110 WT 9.7,
VIS 48

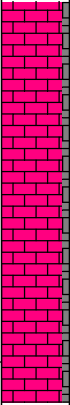

-9000 CHK: lt-med gy-brn,
sft-sbfrm, sbblky, mot, v
calc, rthy lstr; MARL: dk
gy-blk, sbblky-sbplty, sft-
sbfrm, v calc, mod arg, sl
silty; tr pyr;

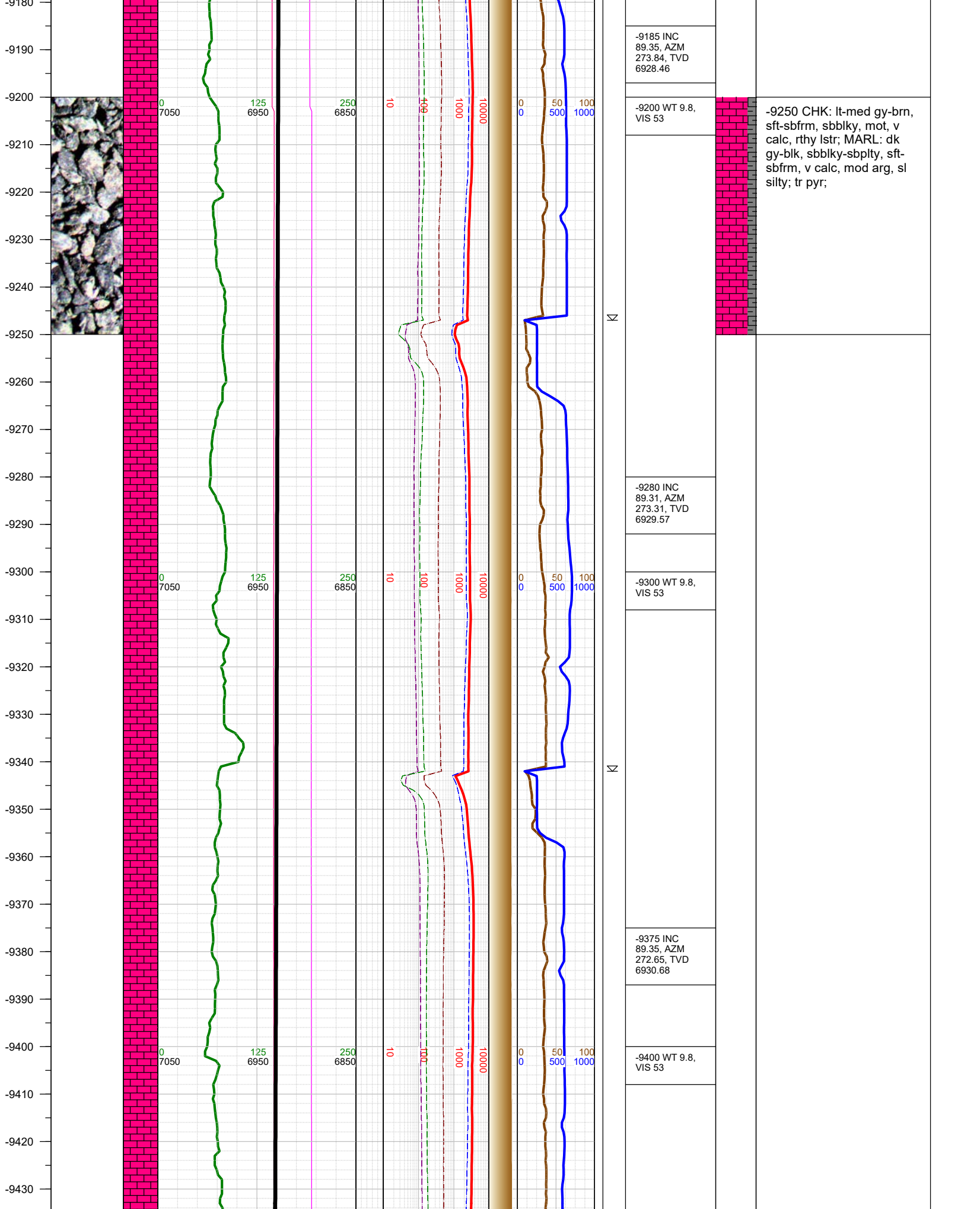

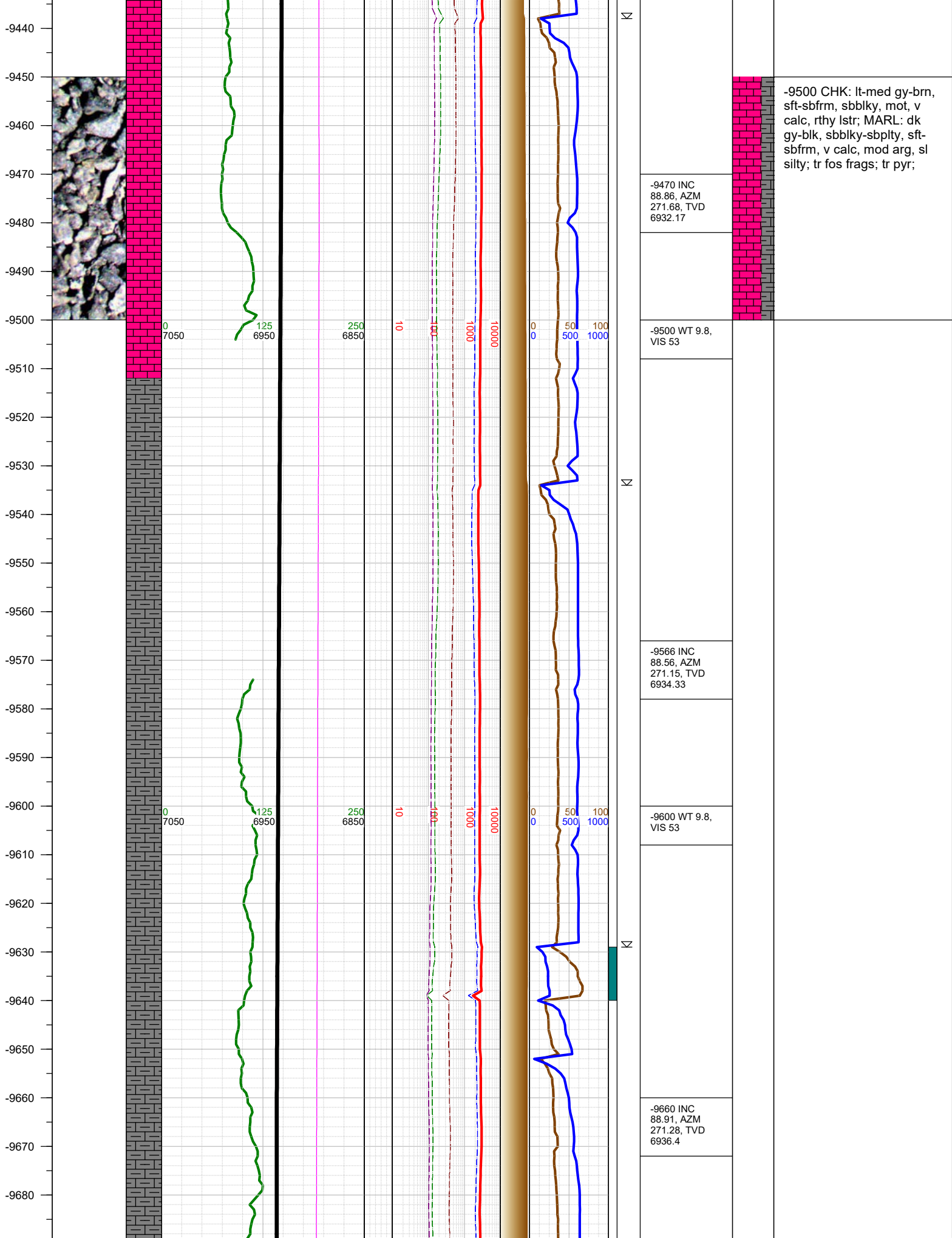

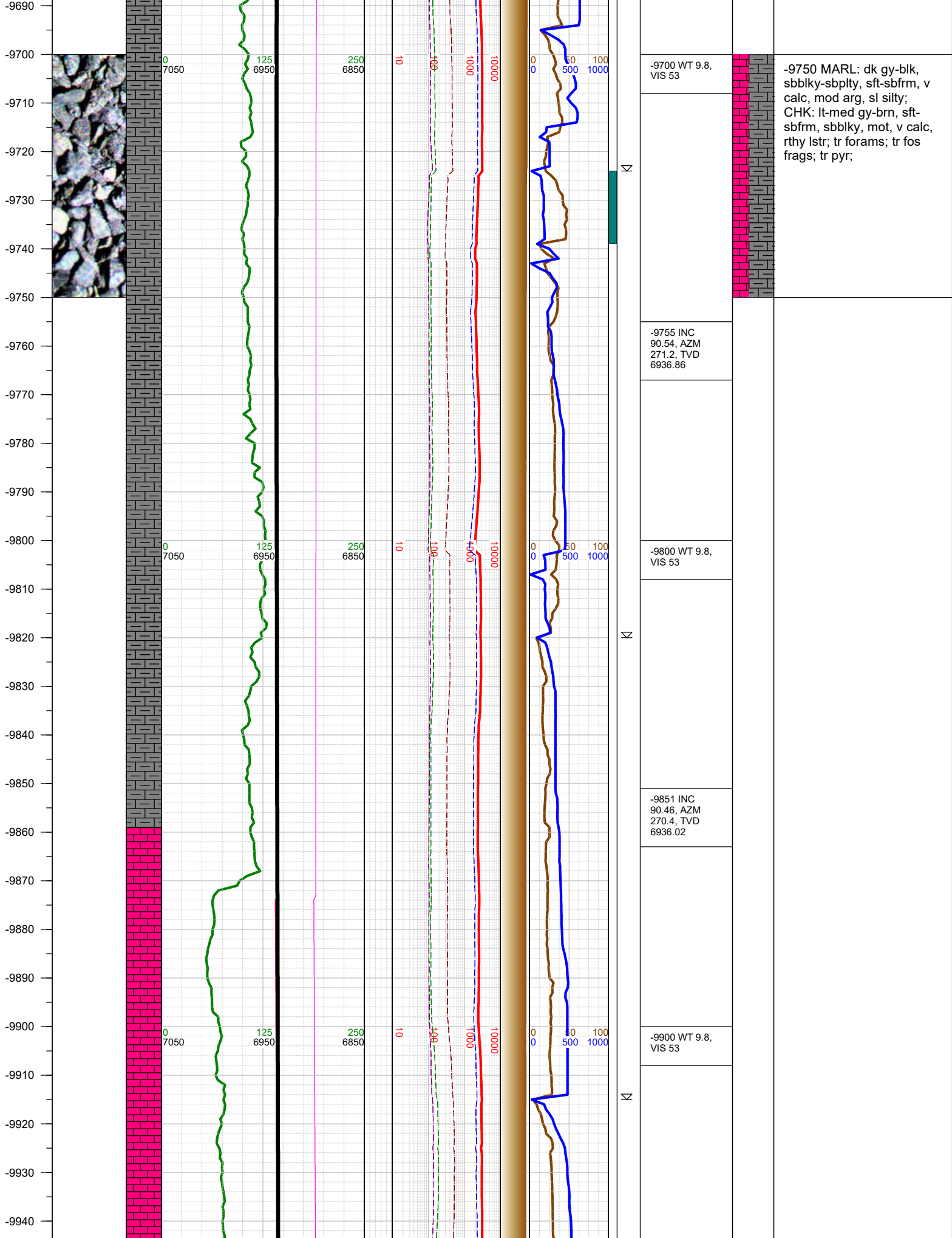

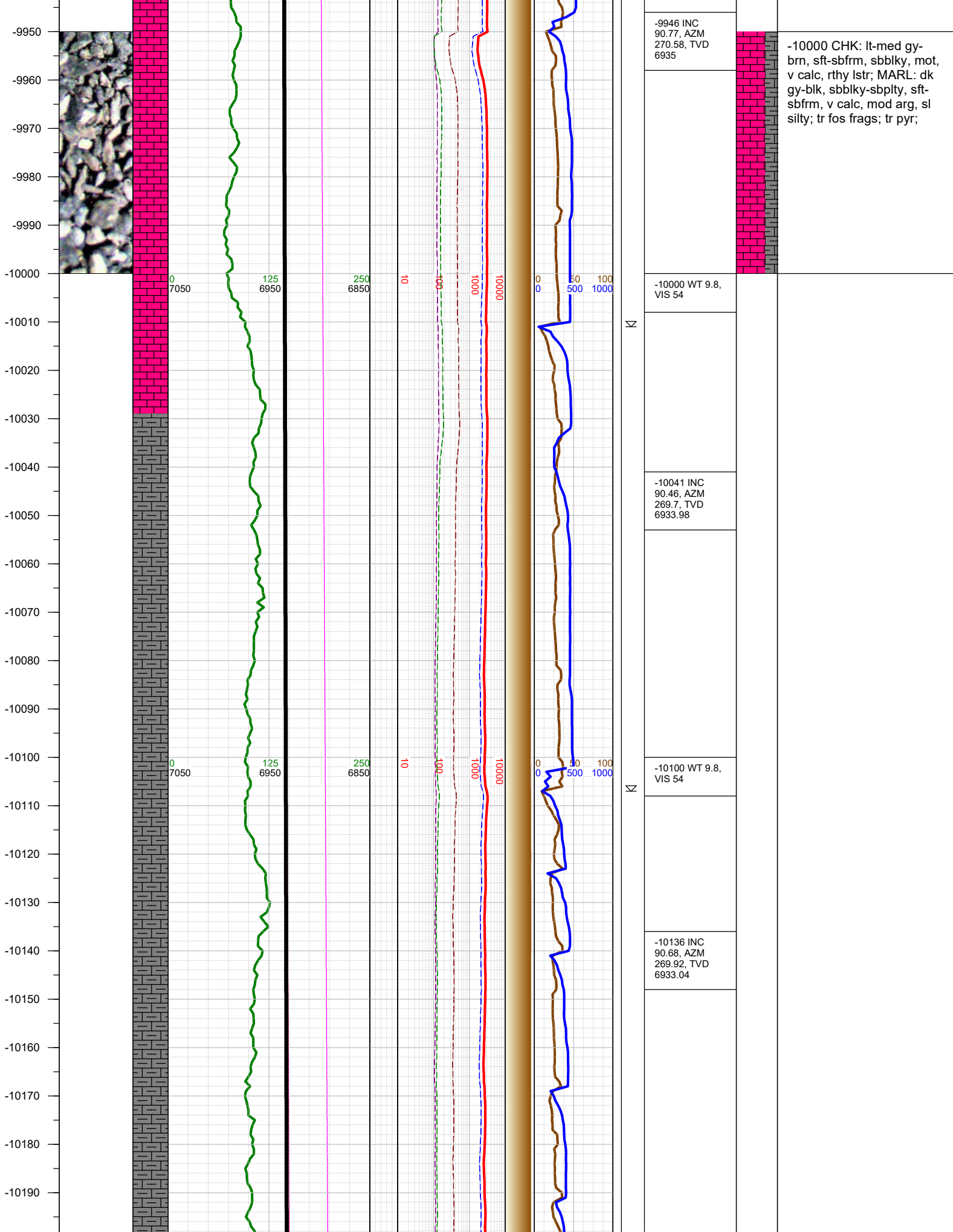

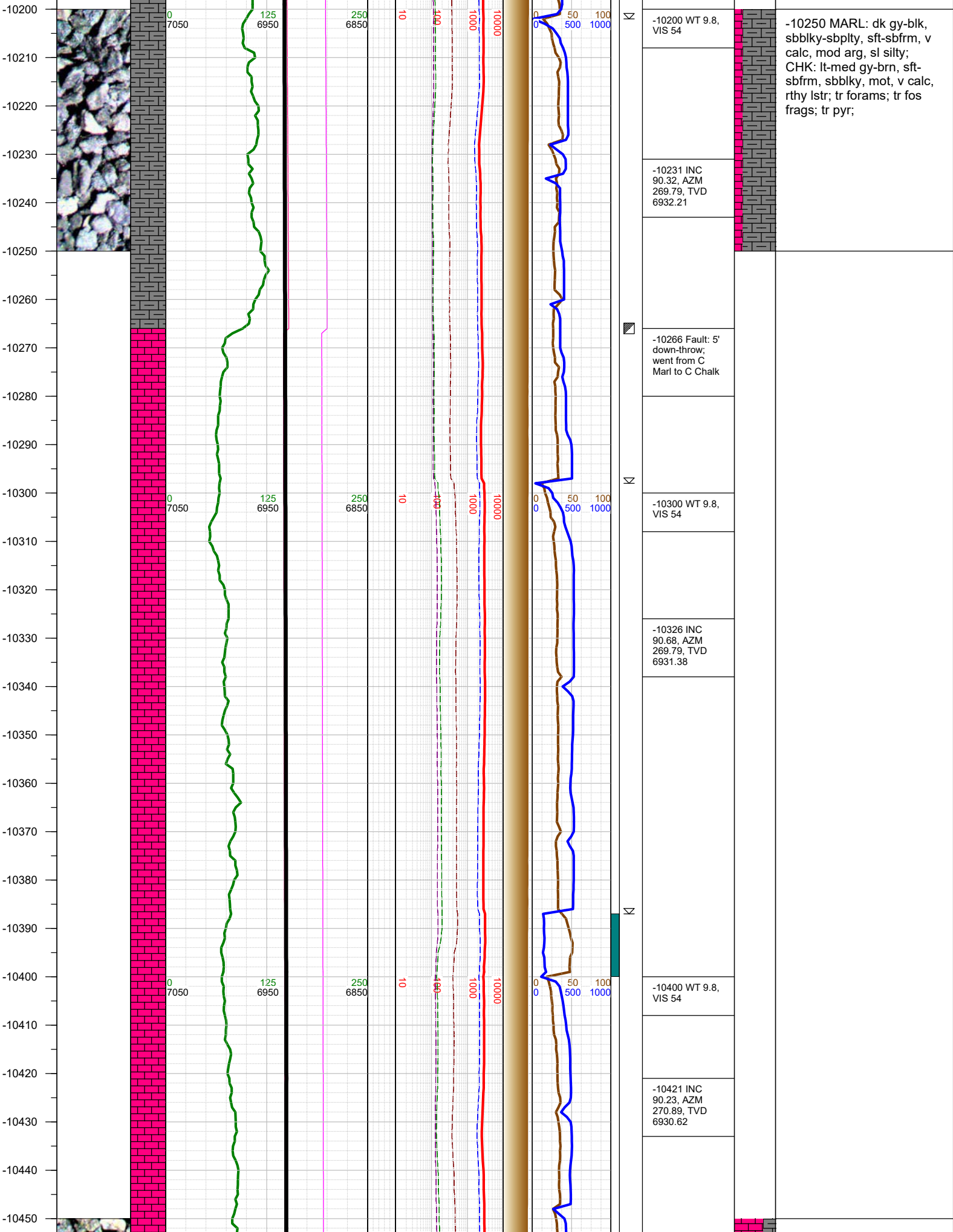

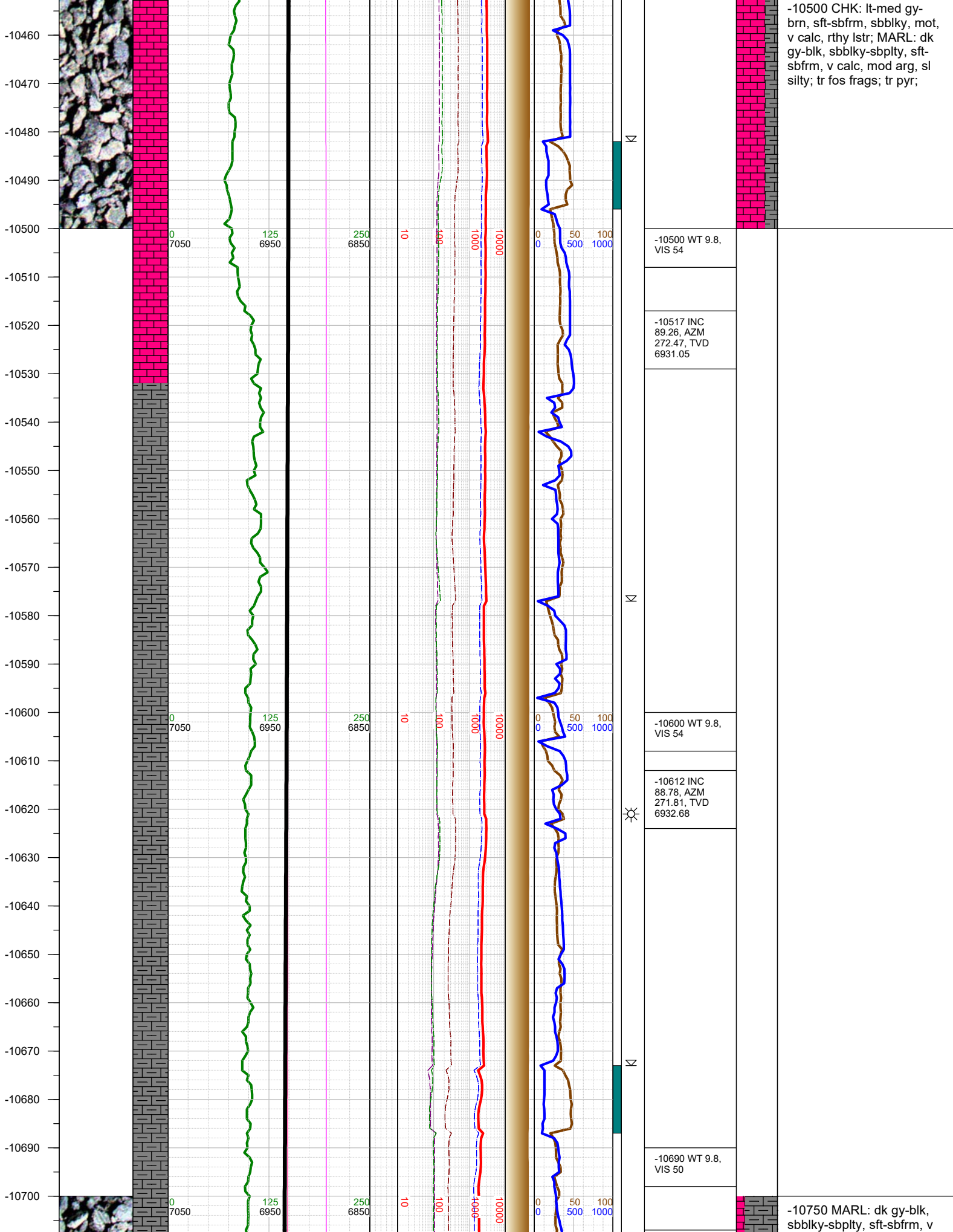

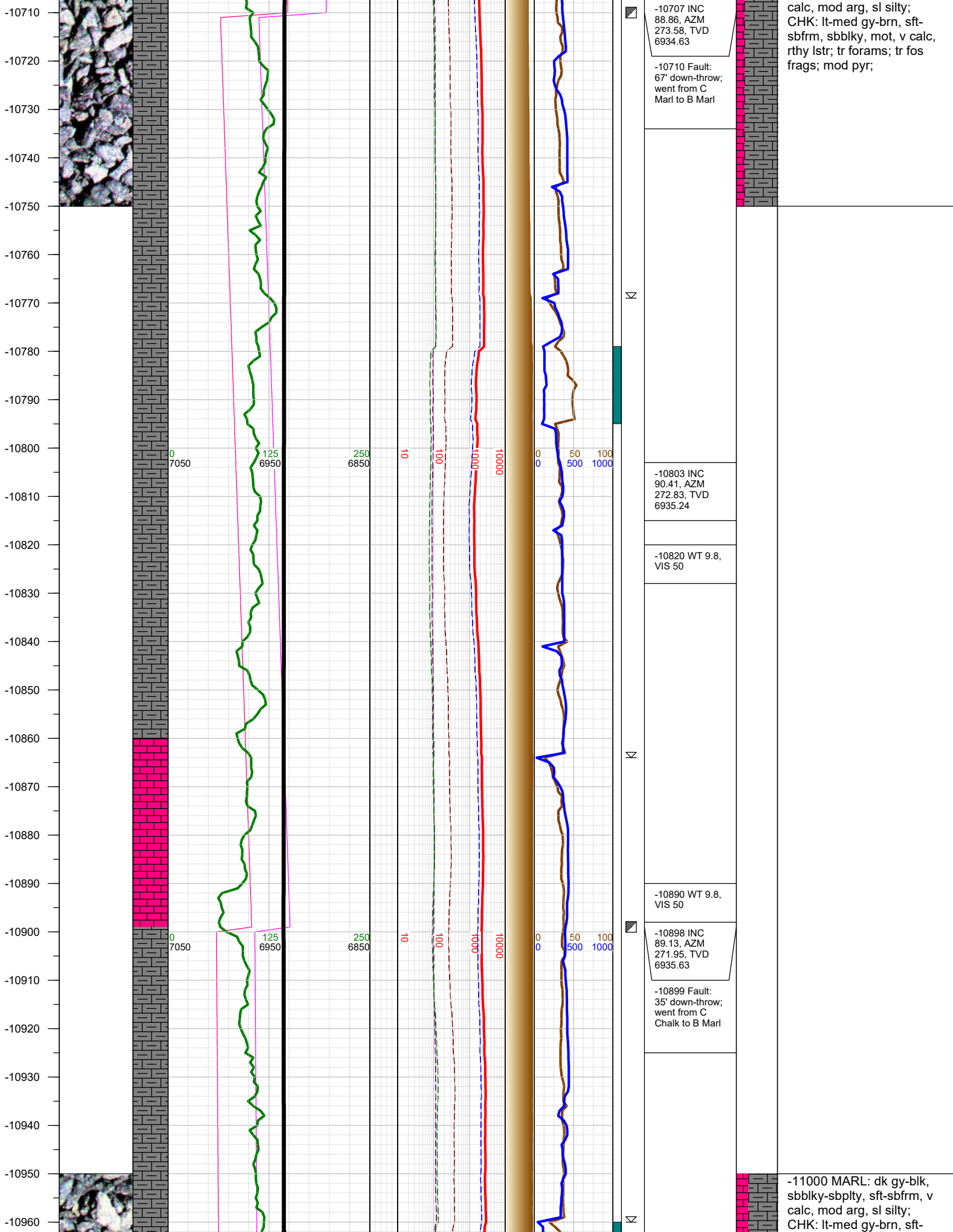

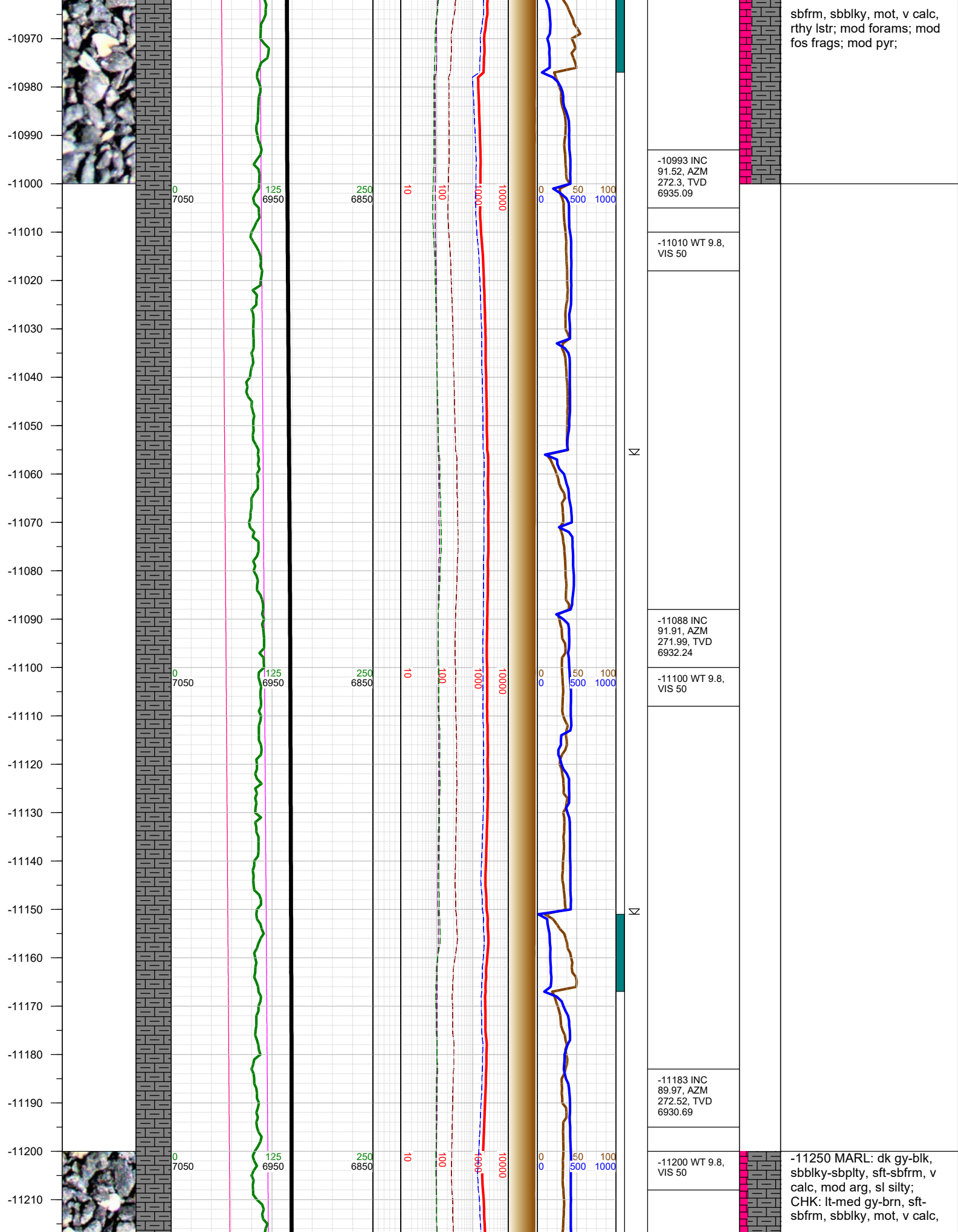

-11220
-11230
-11240
-11250
-11260
-11270
-11280
-11290
-11300
-11310
-11320
-11330
-11340
-11350
-11360
-11370
-11380
-11390
-11400
-11410
-11420
-11430
-11440
-11450
-11460
-11470

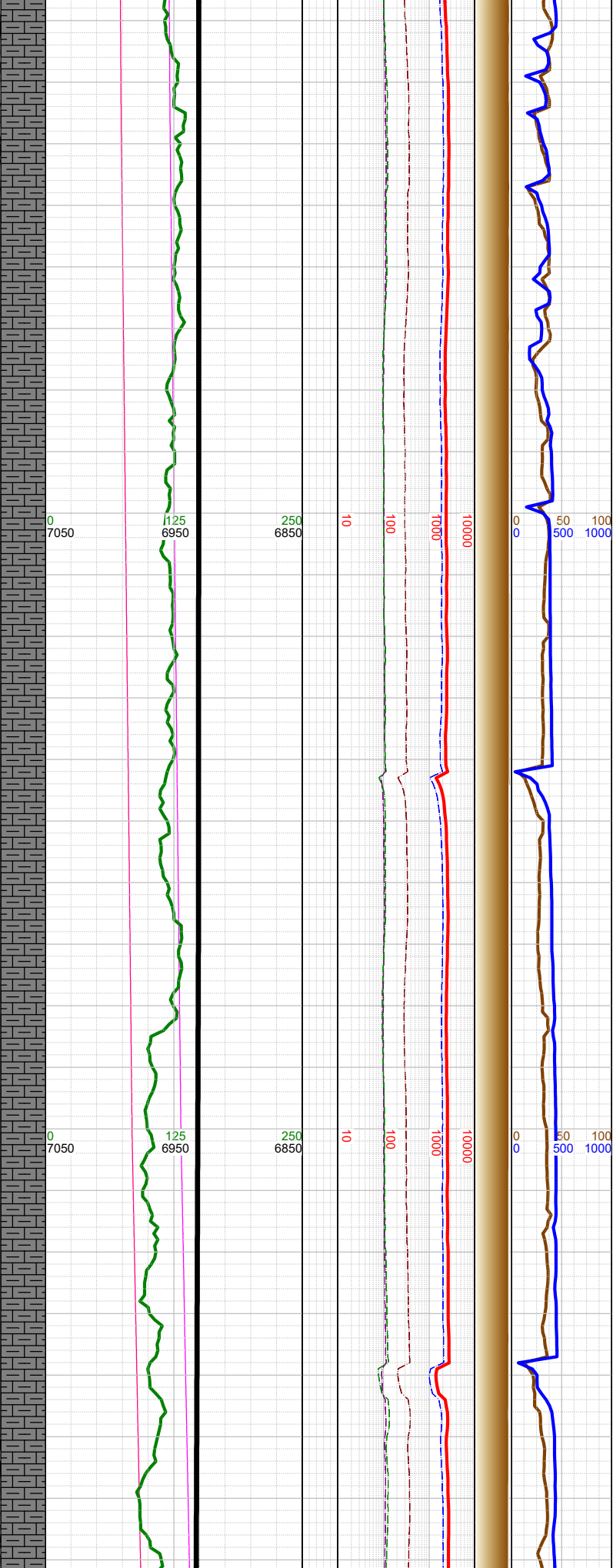
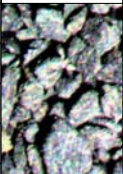

11220
11230
11240
11250
11260
11270
11280
11290
11300
11310
11320
11330
11340
11350
11360
11370
11380
11390
11400
11410
11420
11430
11440
11450
11460
11470

-11278 INC 90.01, AZM 272.25, TVD 6930.7	
-11300 WT 9.8, VIS 50	
-11373 INC 89.62, AZM 271.5, TVD 6931.01	
-11400 WT 9.8, VIS 49	
-11468 INC	



rthy lstr; mod forams; mod
fos frags; tr bent; mod pyr;

-11500 MARL: dk gy-blk,
sbblky-sbplty, sft-sbfrm, v
calc, mod arg, sl silty;
CHK: lt-med gy-brn, sft-
sbfrm, sbblky, mot, v calc,
rthy lstr; mod forams; mod
fos frags; tr bent; mod pyr;

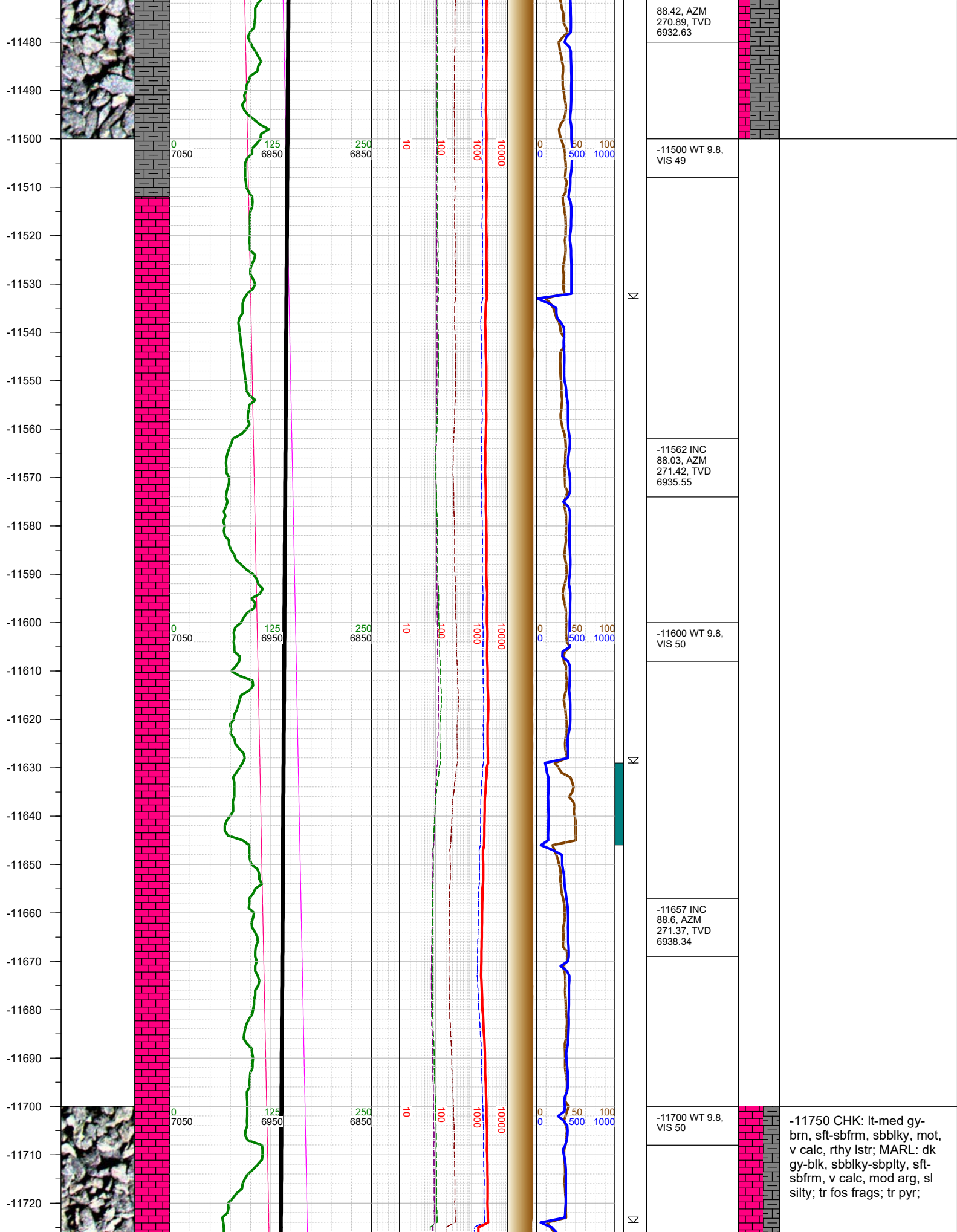

-11730
-11740
-11750
-11760
-11770
-11780
-11790
-11800
-11810
-11820
-11830
-11840
-11850
-11860
-11870
-11880
-11890
-11900
-11910
-11920
-11930
-11940
-11950
-11960
-11970
-11980

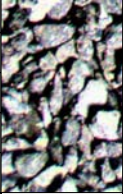

0
7050

12
6950

250
6850

10

100

1000

10000

0 50 100
0 500 1000



-11752 INC
88.11, AZM
271.28, TVD
6941.07

-11800 WT 9.8,
VIS 50

-11847 INC
89.44, AZM
273.75, TVD
6943.1

-11900 WT 9.8,
VIS 48

-11942 INC 89,
AZM 273.14,
TVD 6944.39

-12000 MARL: dk gy-blk,
sbbly-sbply, sft-sbfrm, v
calc, mod arg, sl silty;
CHK: lt-med gy-brn, sft-
sbfrm, sbbly, mot, v calc,
rthy lstr; mod forams; mod
fos frags; tr bent; mod pyr;

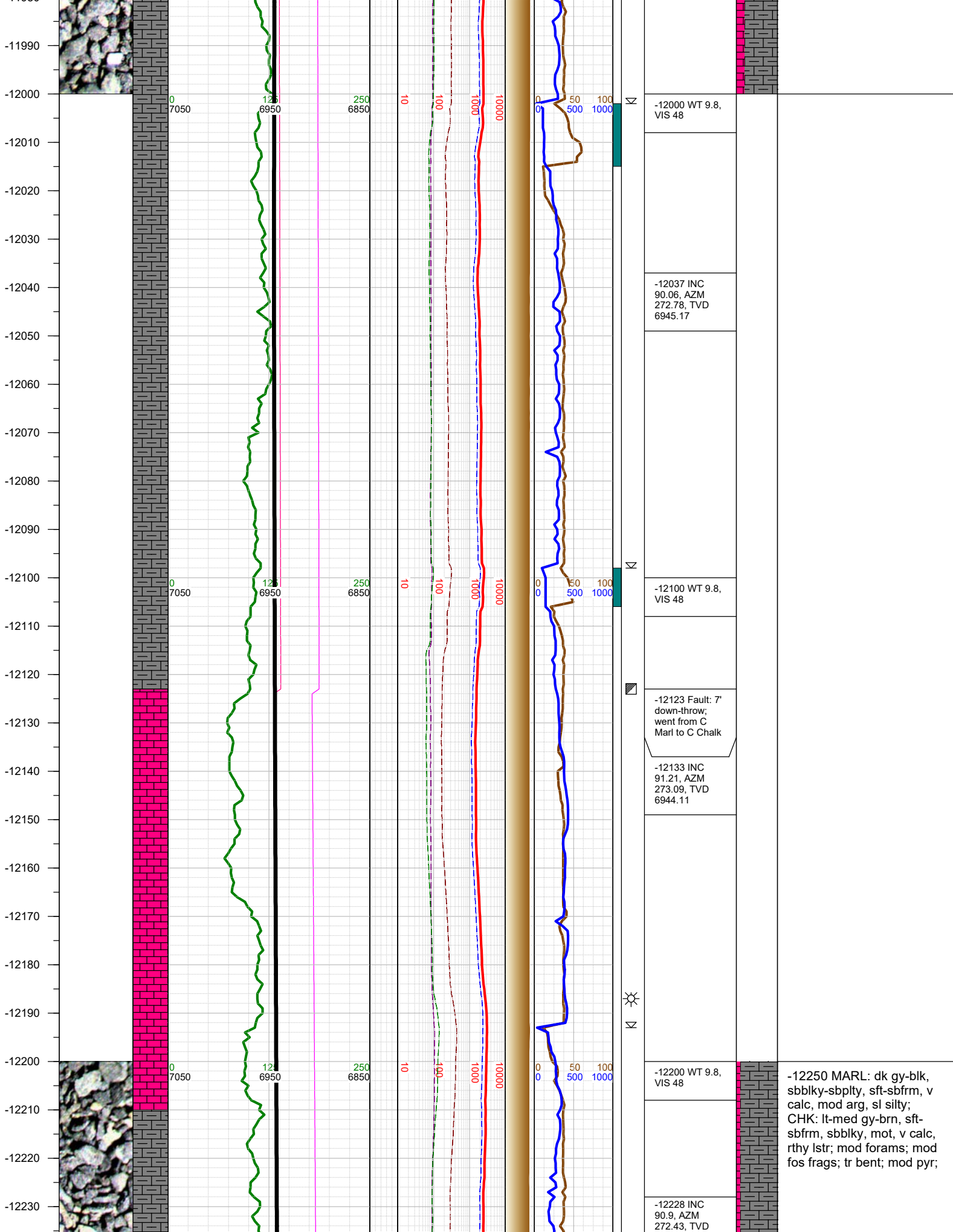

-12240
-12250
-12260
-12270
-12280
-12290
-12300
-12310
-12320
-12330
-12340
-12350
-12360
-12370
-12380
-12390
-12400
-12410
-12420
-12430
-12440
-12450
-12460
-12470
-12480
-12490

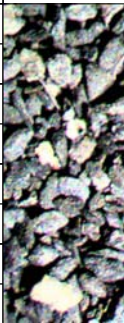
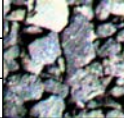

0
7050

125
6950

250
6850

10

100

1000

10000

0 0 50 100
0 500 1000

N

N

N

6942.36

-12300 WT 9.8,
VIS 49

-12322 INC
91.03, AZM
271.81, TVD
6940.77

-12400 WT 9.8,
VIS 49

-12417 INC
89.84, AZM
272.21, TVD
6940.05

-12500 MARL: dk gy-blk,
sbbly-sbply, sft-sbfrm, v
calc, mod arg, sl silty;
CHK: lt-med gy-brn, sft-
sbfrm, sbbly, mot, v calc,
rthy lstr; mod forams; mod
fos frags; tr bent; mod pyr;

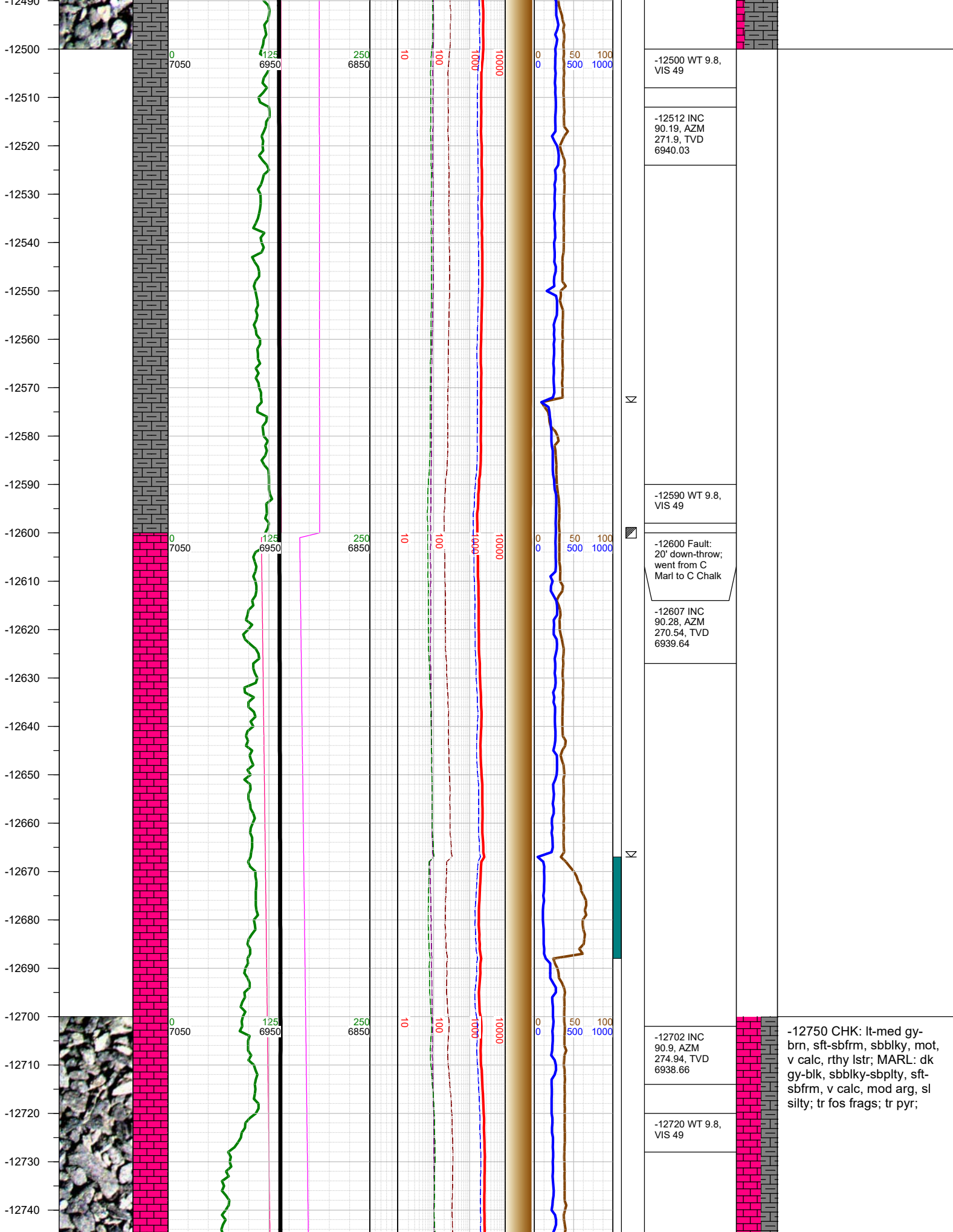

-12750
-12760
-12770
-12780
-12790
-12800
-12810
-12820
-12830
-12840
-12850
-12860
-12870
-12880
-12890
-12900
-12910
-12920
-12930
-12940
-12950
-12960
-12970
-12980
-12990



0
7050

125
6950

250
6850

10

100

1000

10000

0
0

50
500

100
1000

Σ

Σ

Σ

-12797 INC
88.78, AZM
274.55, TVD
6938.92

-12804 0000 hrs
on 6/7/2019

-12820 WT 9.8,
VIS 50

-12892 INC
88.6, AZM
273.58, TVD
6941.1

-12910 WT 9.8,
VIS 50

-13000 MARL: dk gy-blk,
sbbly-sbpity, sft-sbfrm, v
calc, mod arg, sl silty;
CHK: lt-med gy-brn, sft-
sbfrm, sbbly, mot, v calc,
rthy lstr; mod forams; mod
fos frags; tr bent; mod pyr;

-12987 INC
90.5, AZM
273.66, TVD
6941.84

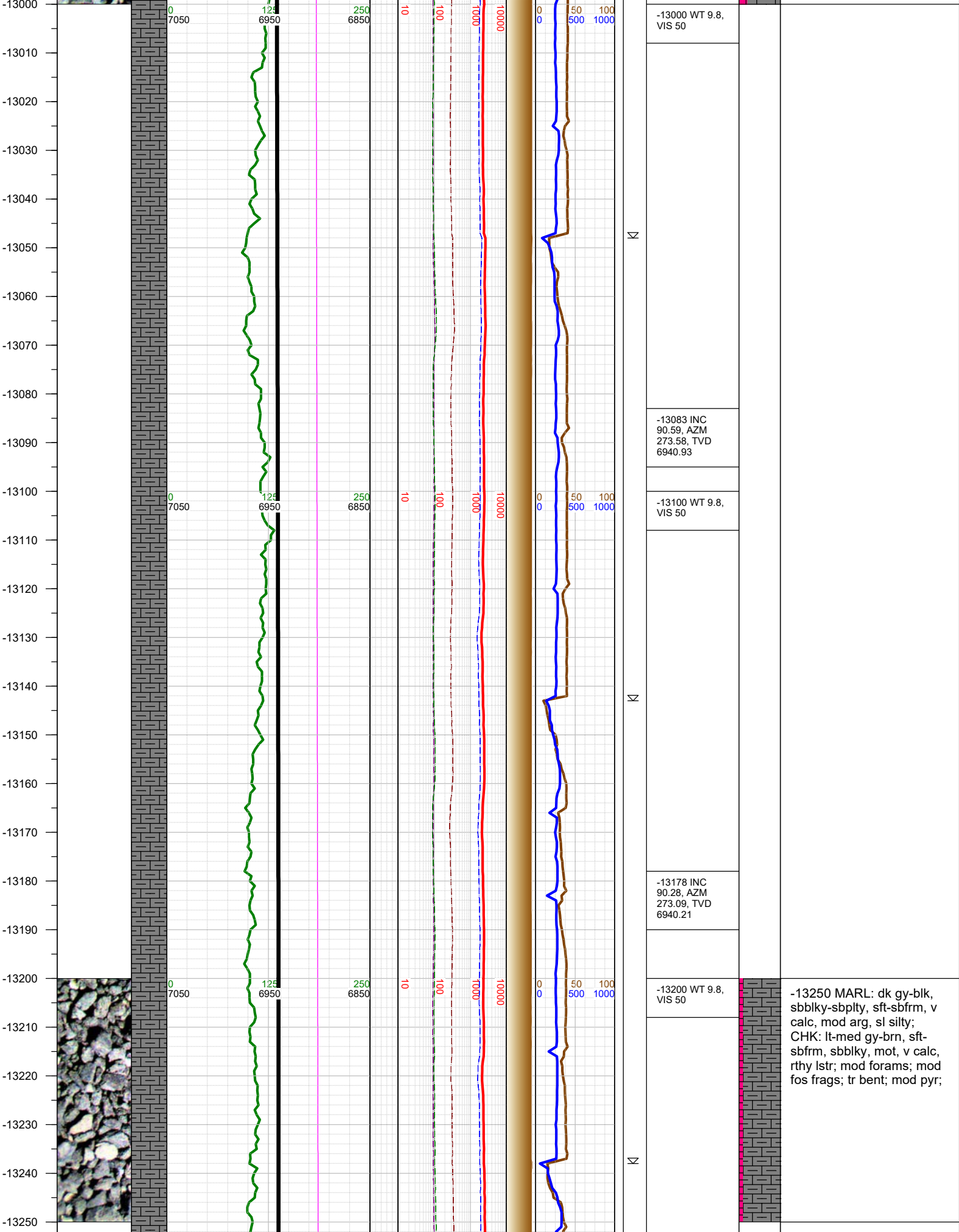

-13260
-13270
-13280
-13290
-13300
-13310
-13320
-13330
-13340
-13350
-13360
-13370
-13380
-13390
-13400
-13410
-13420
-13430
-13440
-13450
-13460
-13470
-13480
-13490
-13500

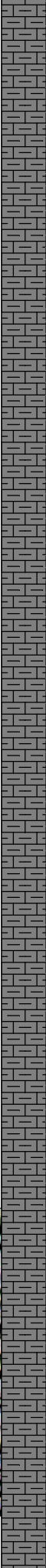
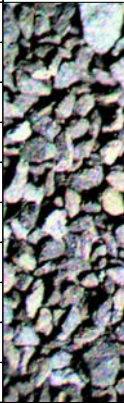

0 7050

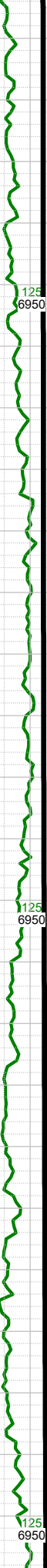

125 6950



250 6850



10



100



1000



10000



0 0 50 500 1000

Σ

Σ

-13273 INC
90.01, AZM
271.95, TVD
6939.97

-13300 WT 9.8,
VIS 51

-13368 INC
90.46, AZM
271.46, TVD
6939.58

-13400 WT 9.8,
VIS 51

-13463 INC
90.85, AZM
271.2, TVD
6938.49

-13500 WT 9.9,
VIS 51

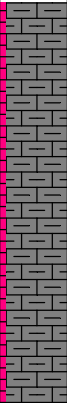

-13500 MARL: dk gy-blk,
sbbly-sbply, sft-sbfrm, v
calc, mod arg, sl silty;
CHK: lt-med gy-brn, sft-
sbfrm, sbbly, mot, v calc,
rthy lstr; mod forams; mod
fos frags; tr bent; mod pyr;

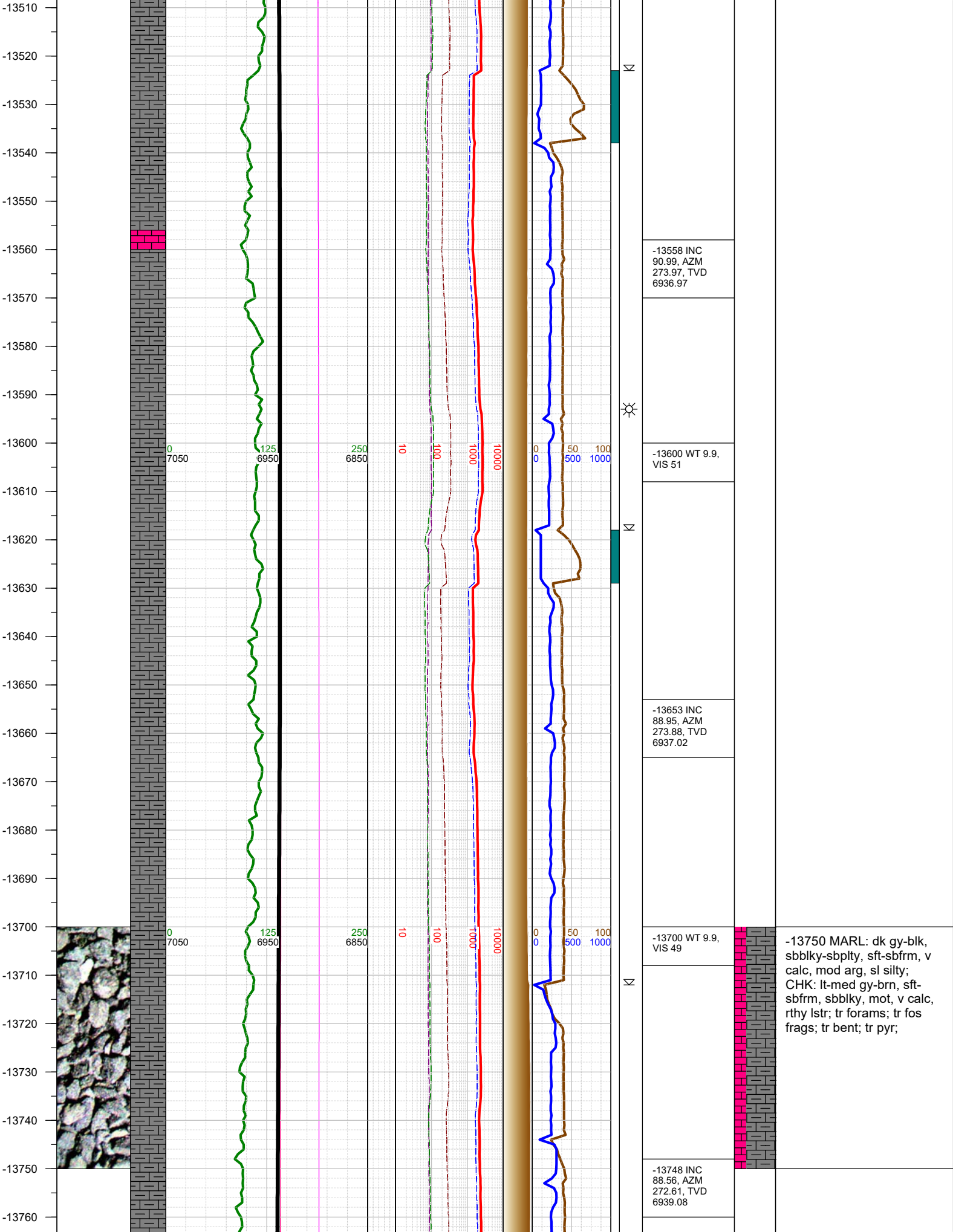

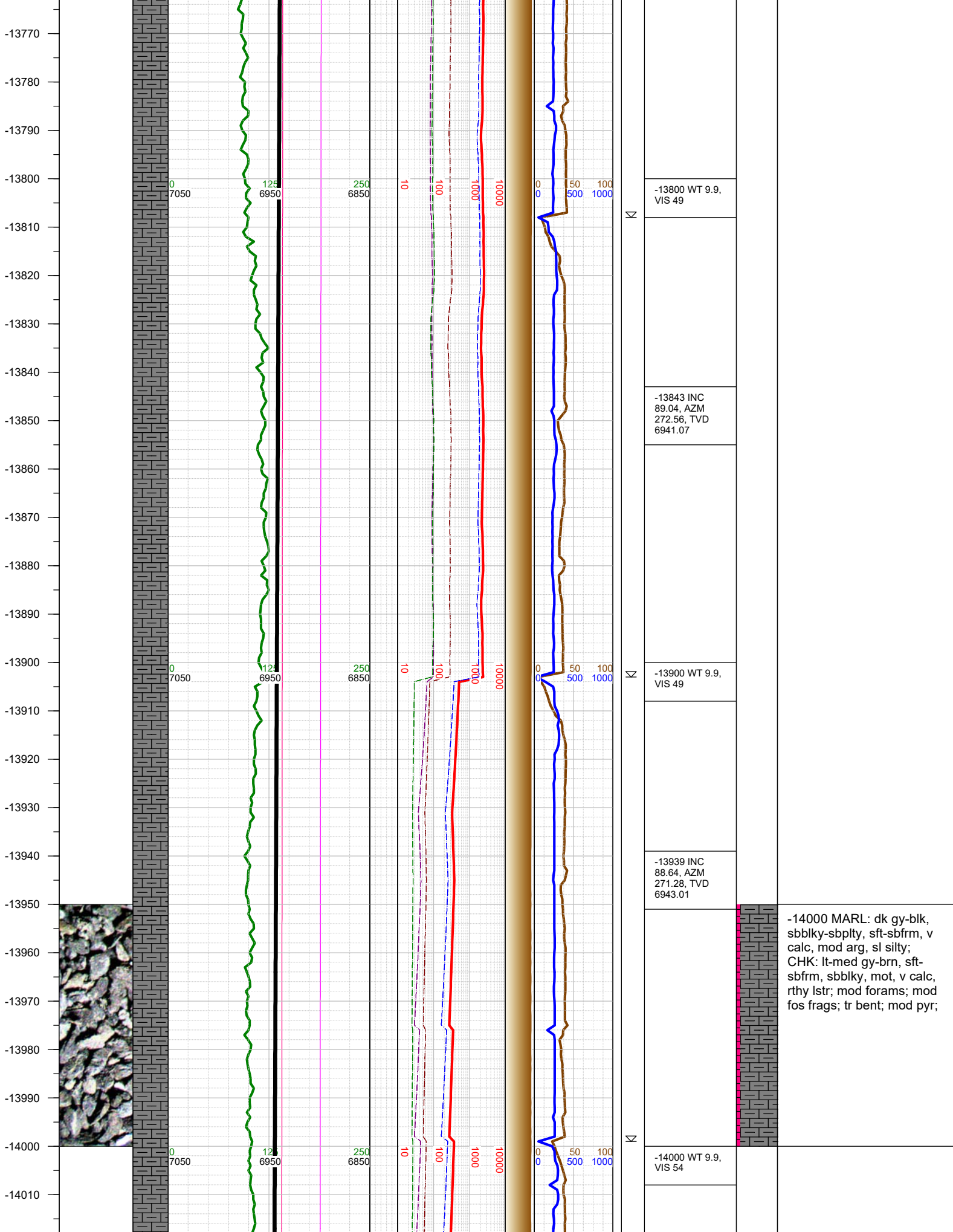

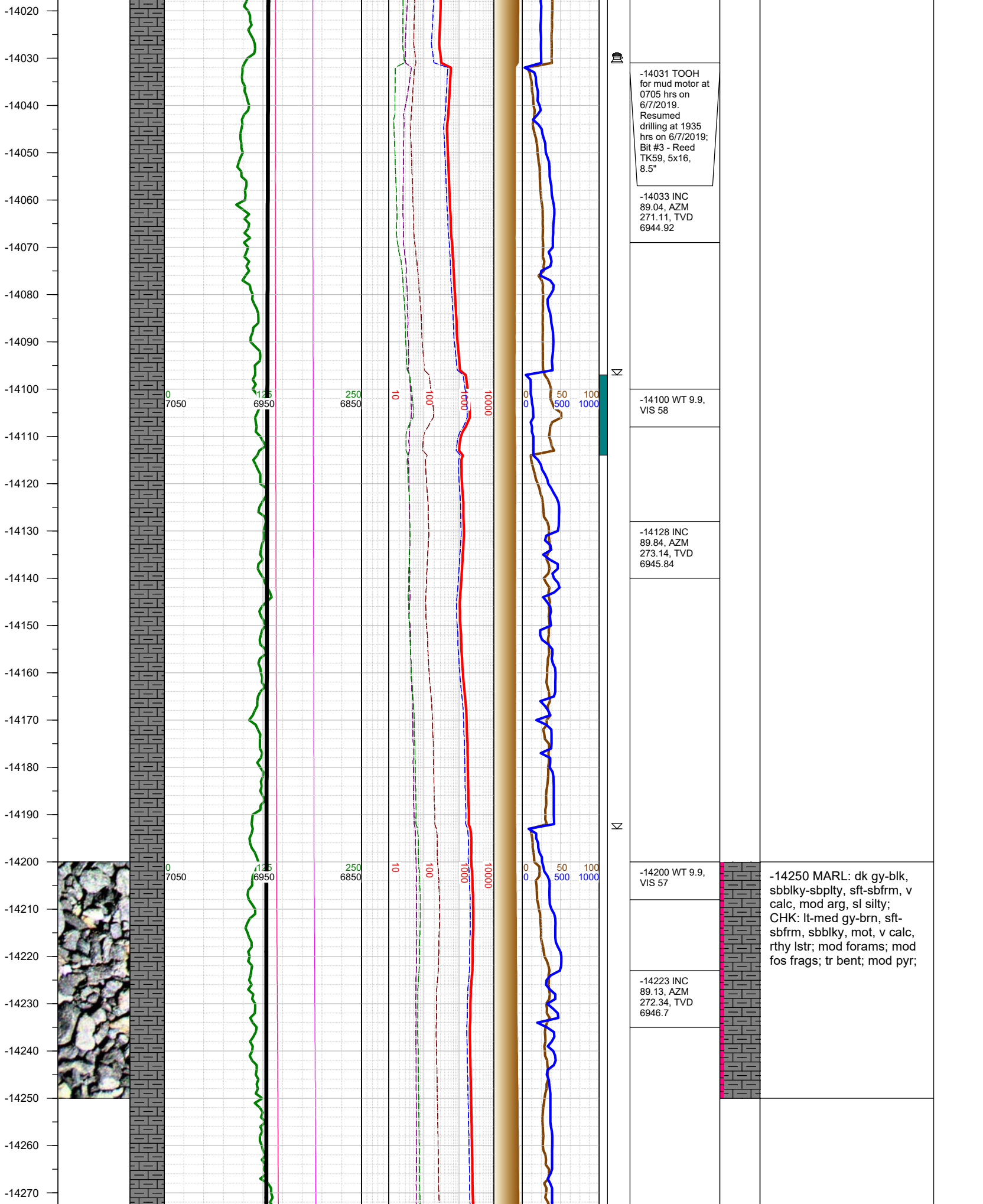

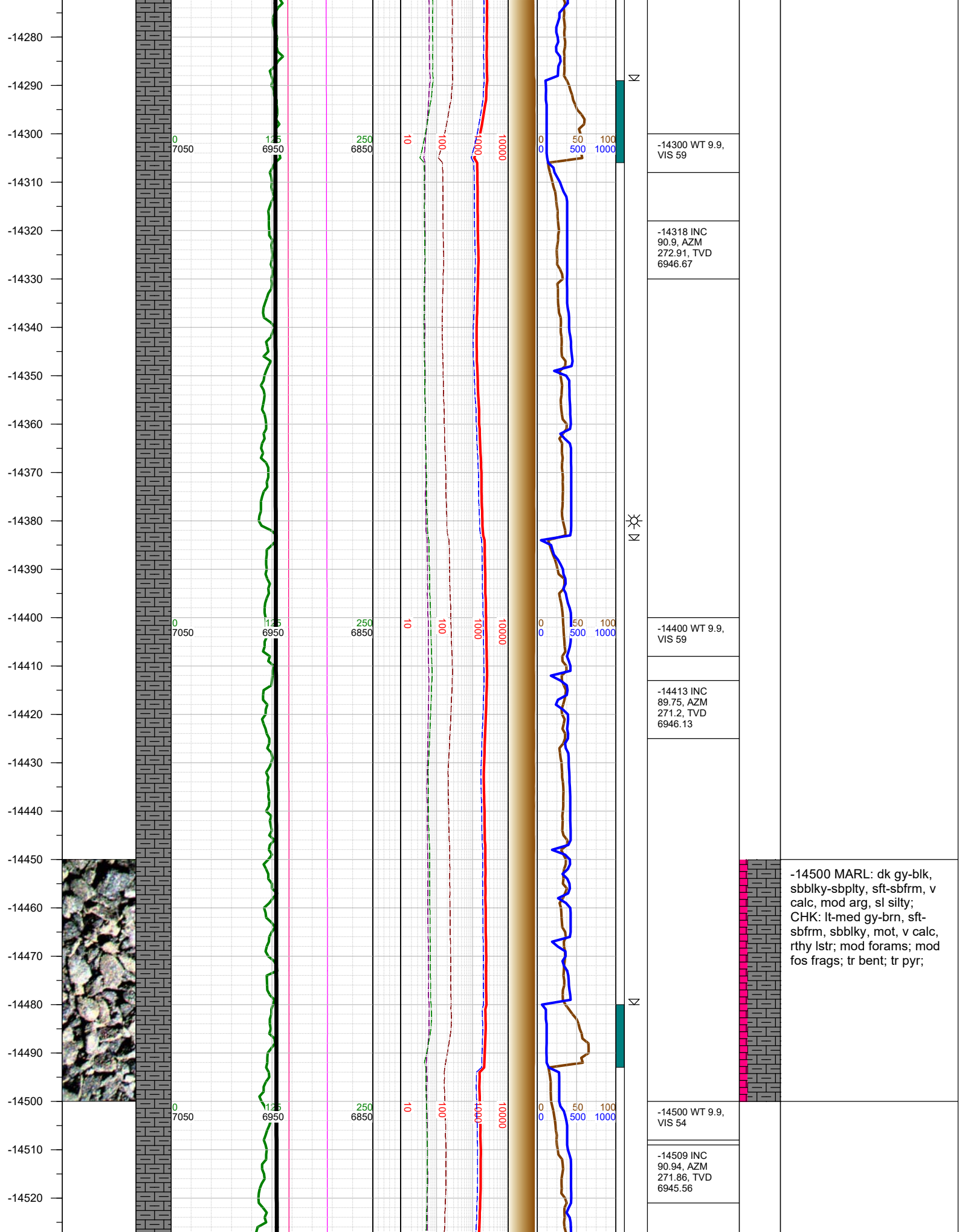

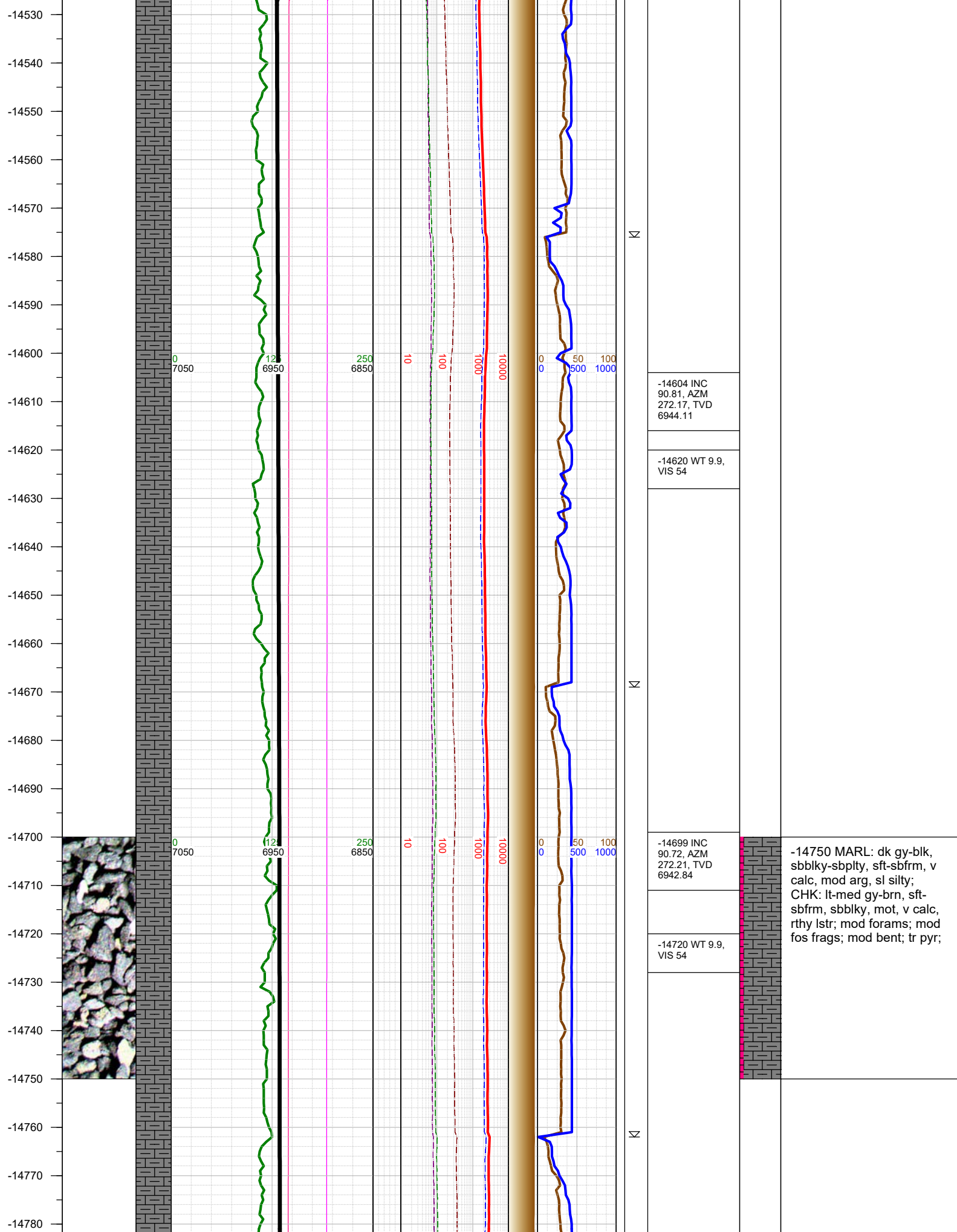

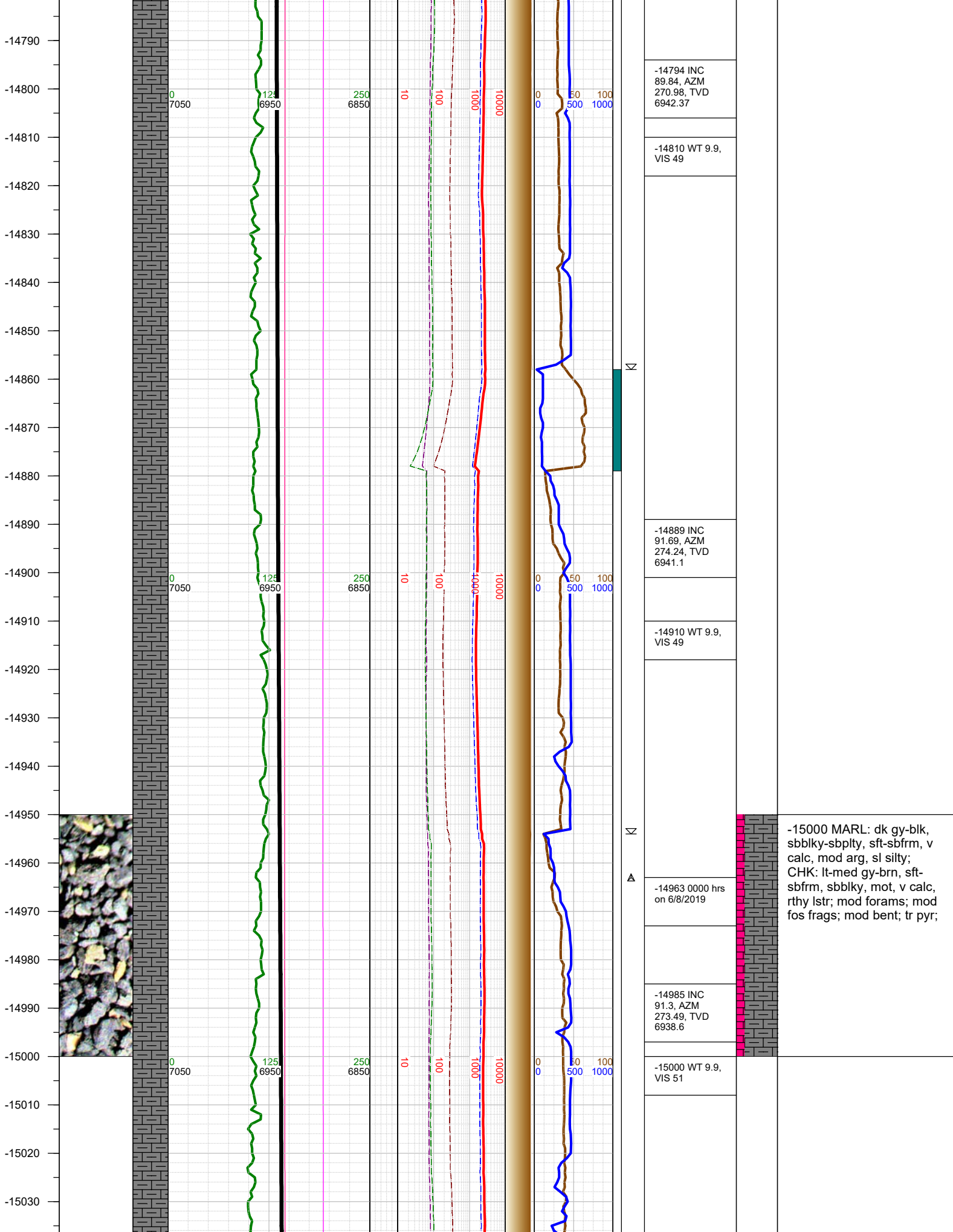

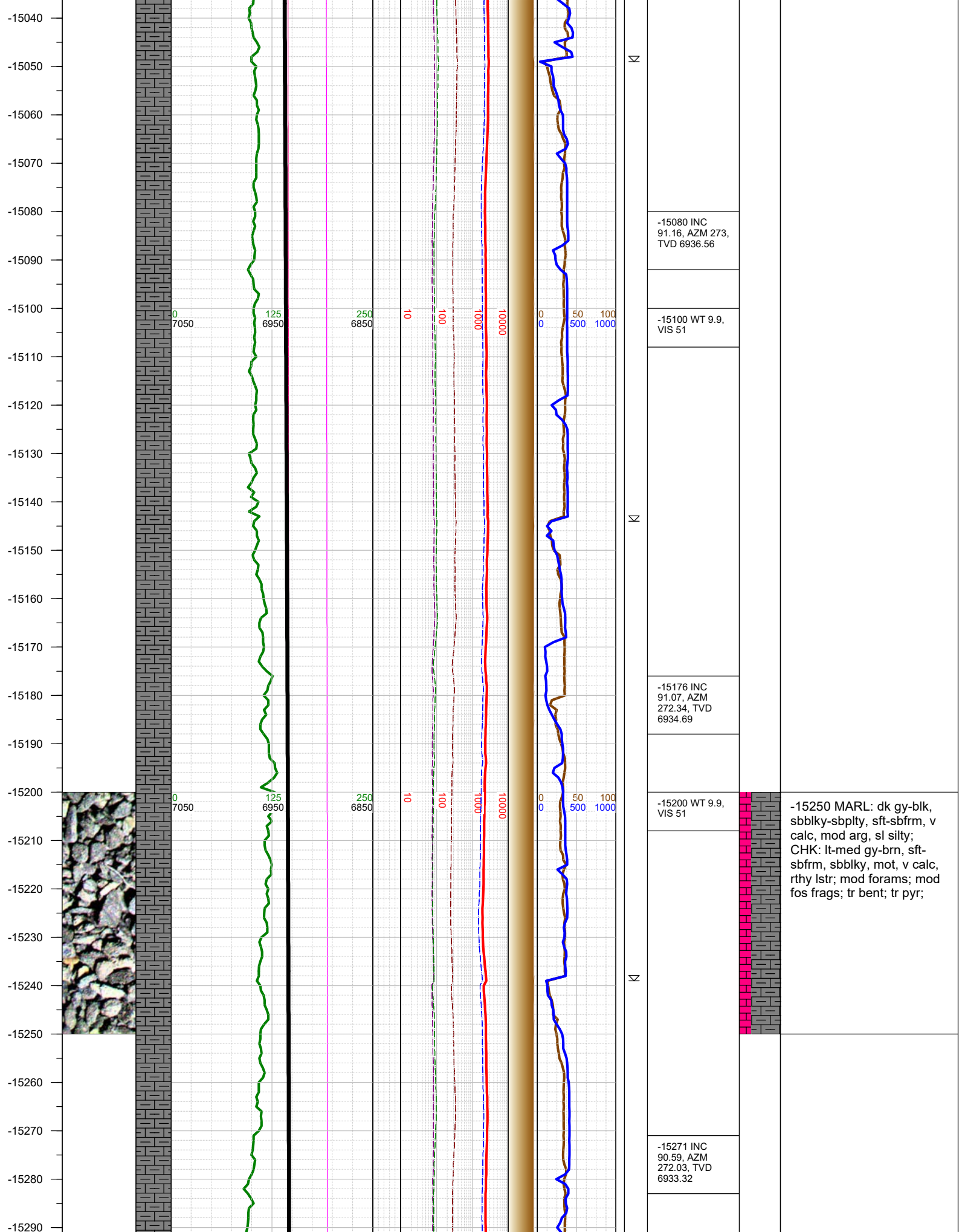

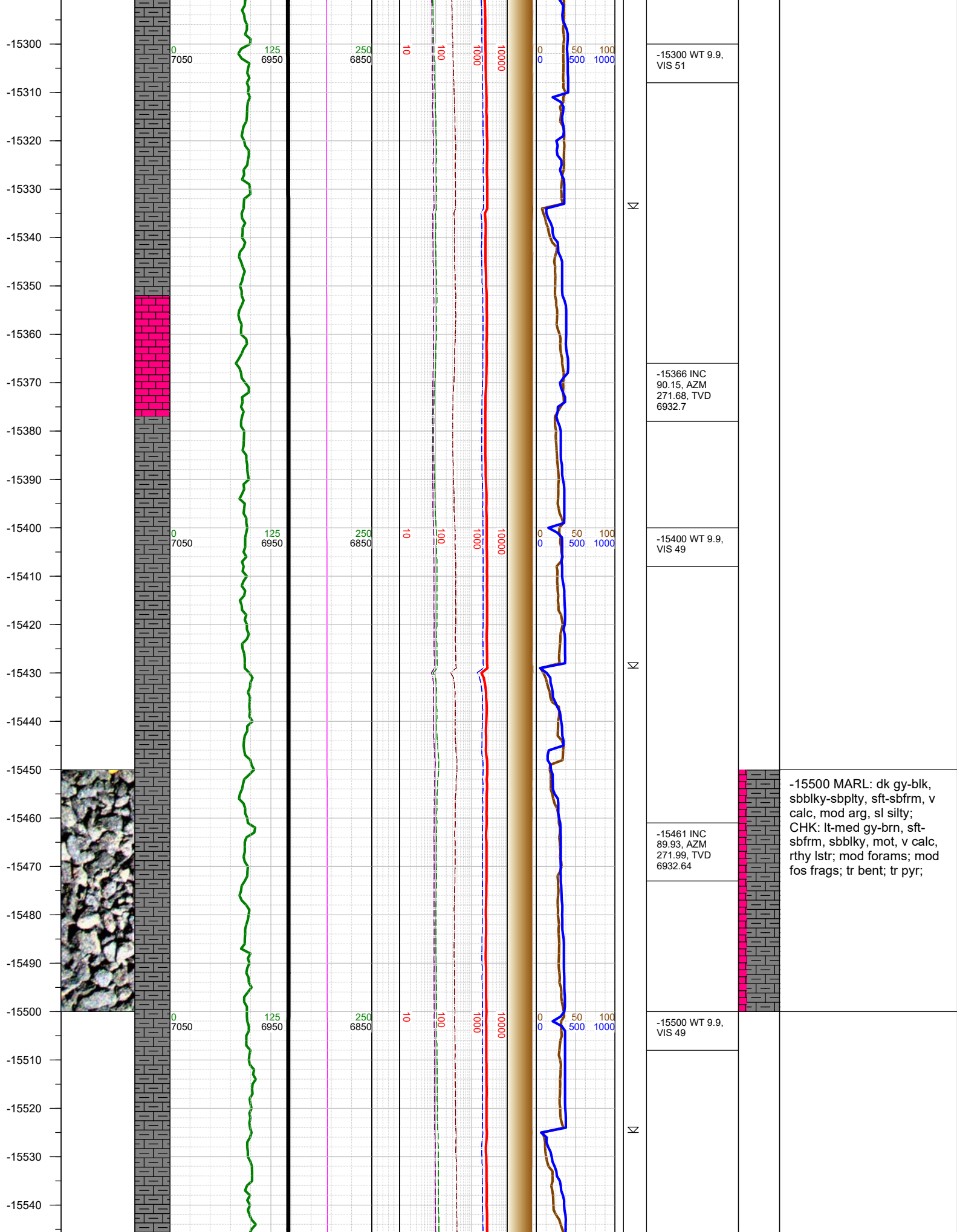

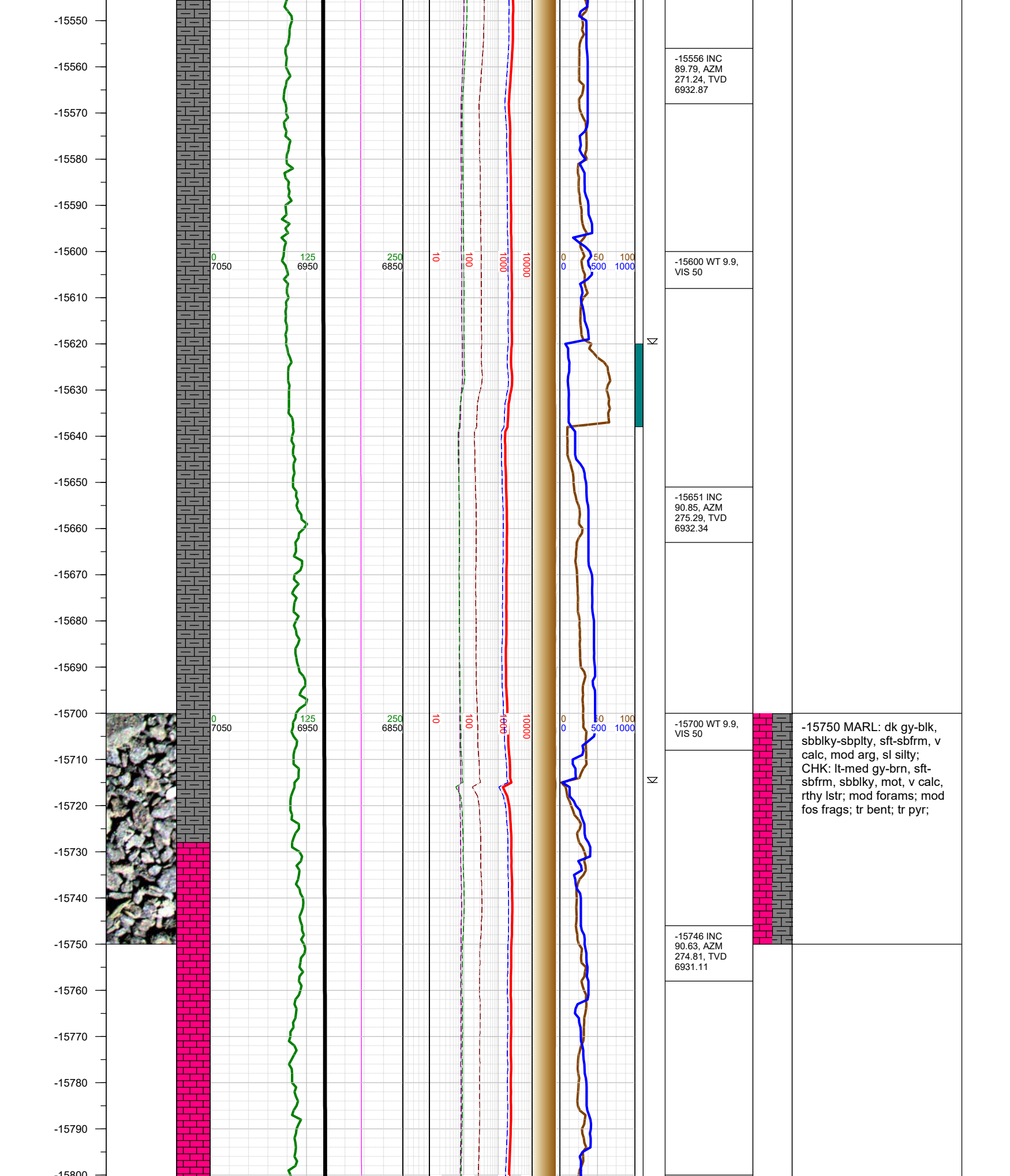

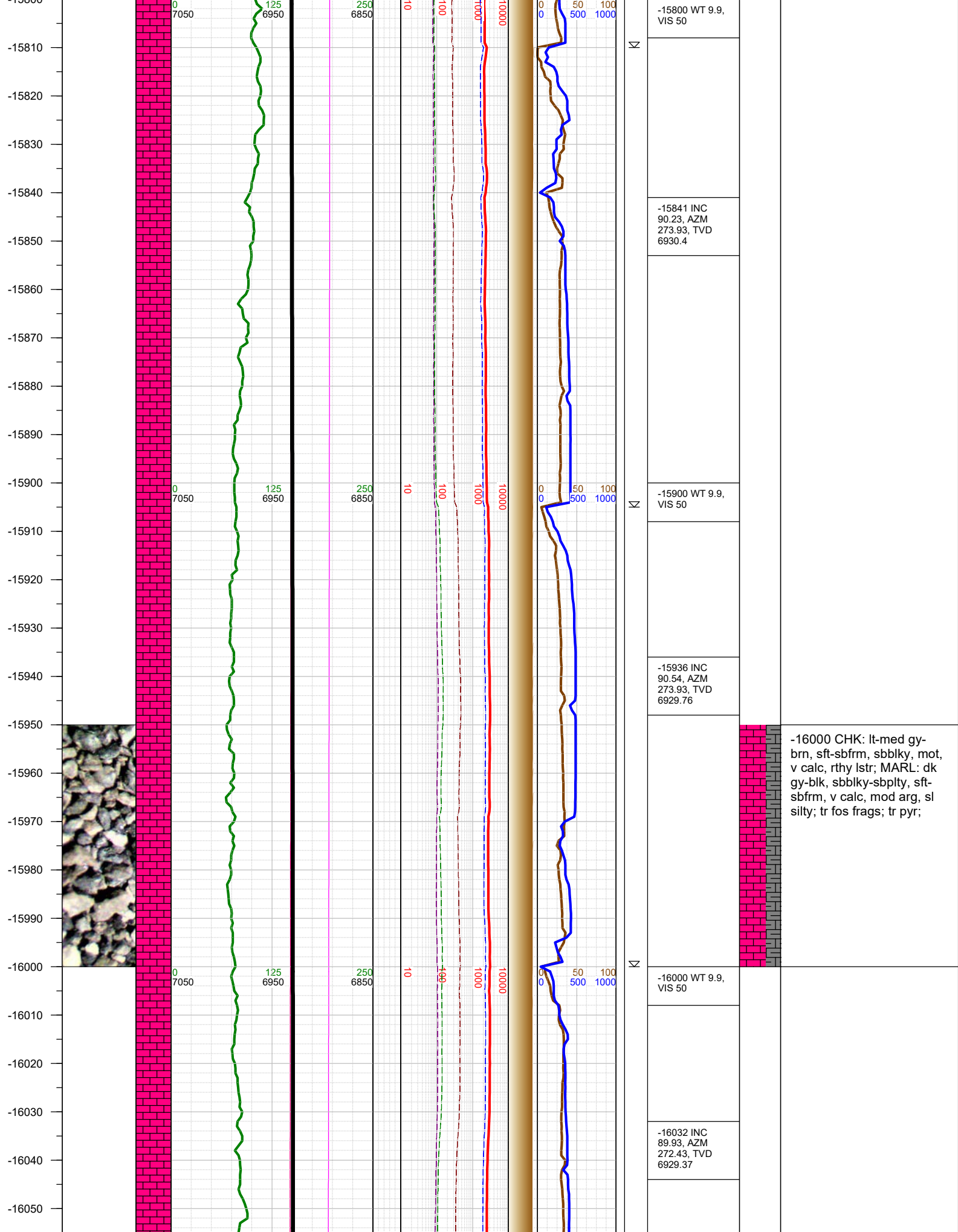

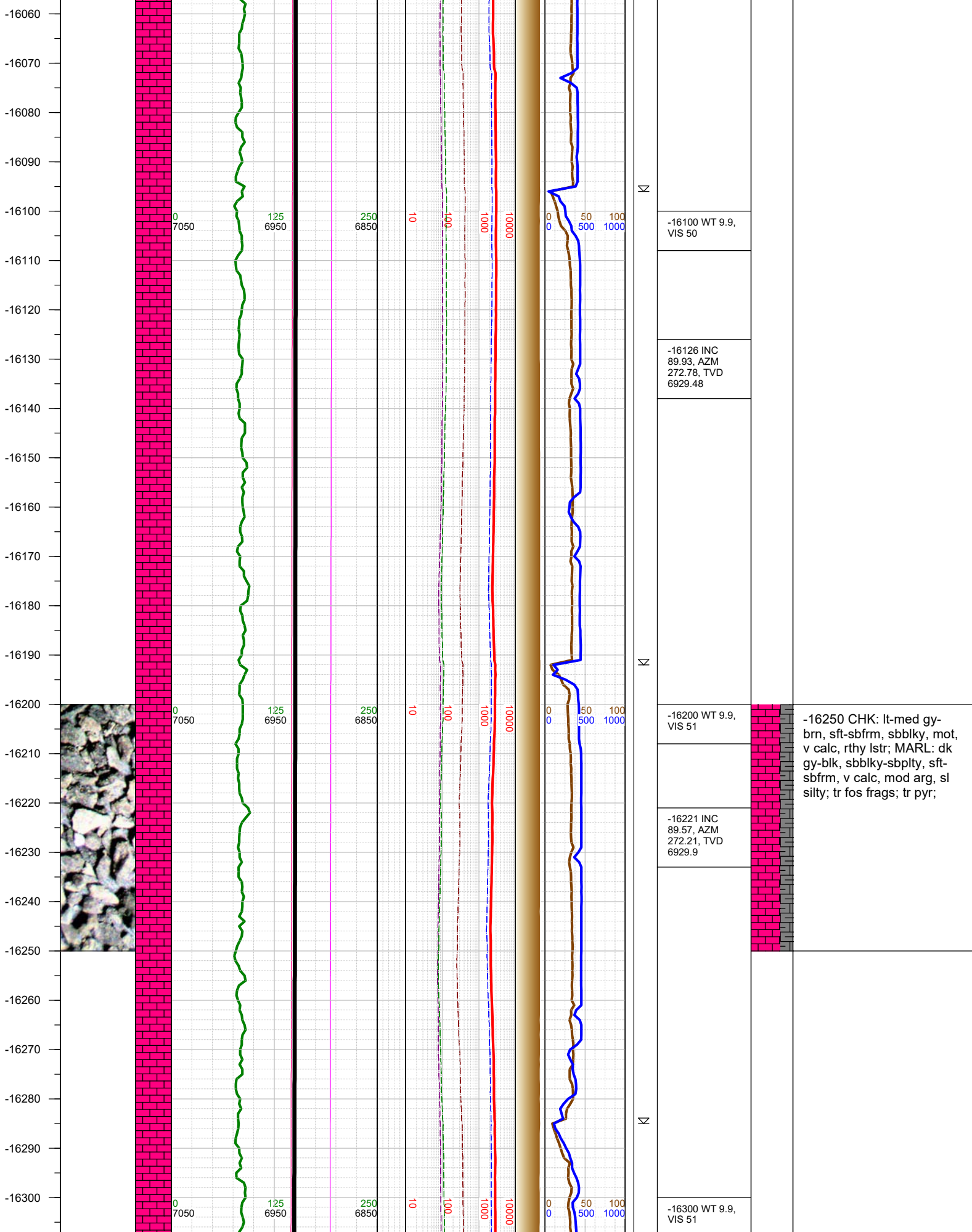

-16250 CHK: lt-med gy-brn, sft-sbfrm, sbblky, mot, v calc, rthy lstr; MARL: dk gy-blk, sbblky-sbplty, sft-sbfrm, v calc, mod arg, sl silty; tr fos frags; tr pyr;

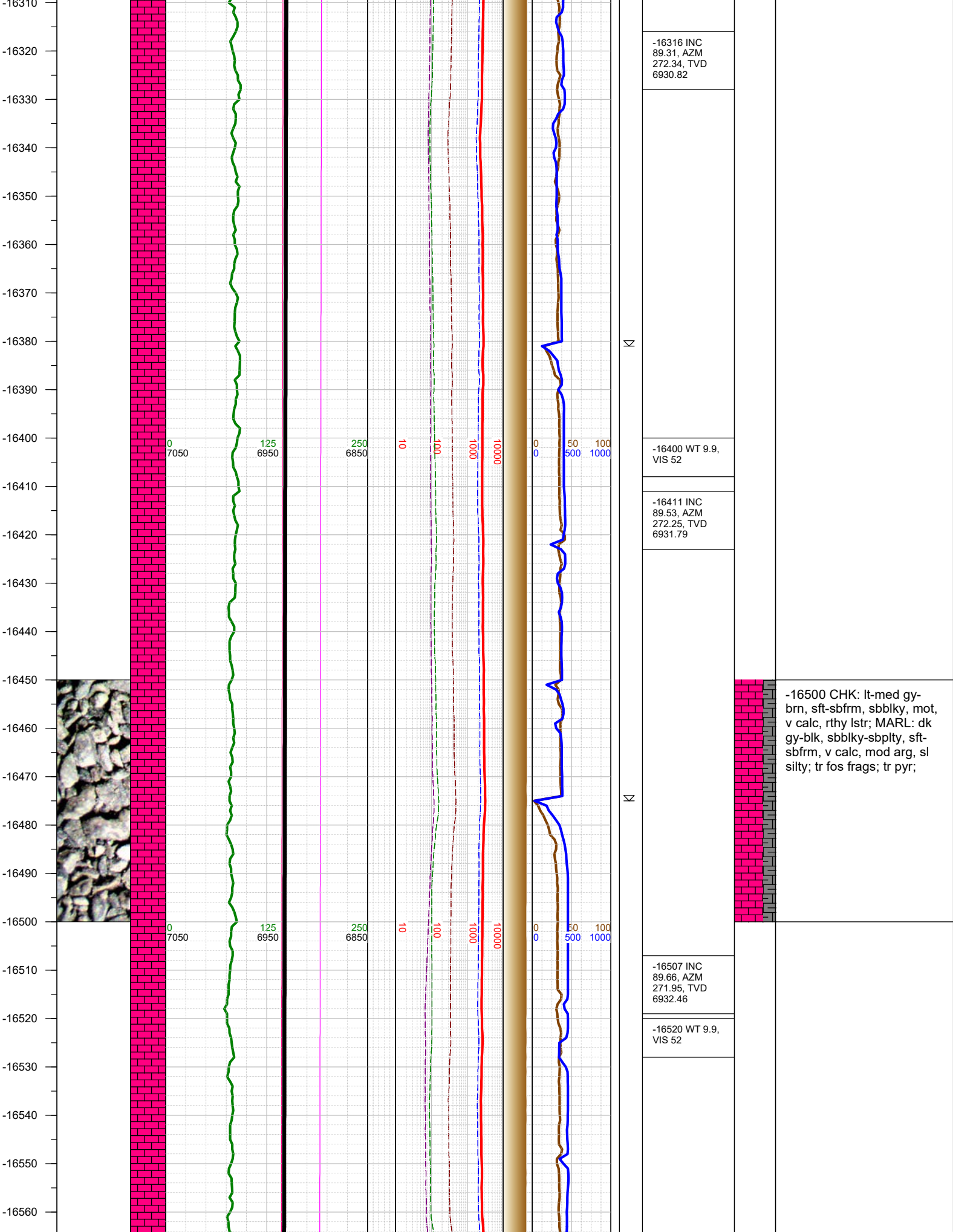

-16570
-16580
-16590
-16600
-16610
-16620
-16630
-16640
-16650
-16660
-16670
-16680
-16690
-16700
-16710
-16720
-16730
-16740
-16750
-16760
-16770
-16780
-16790
-16800
-16810

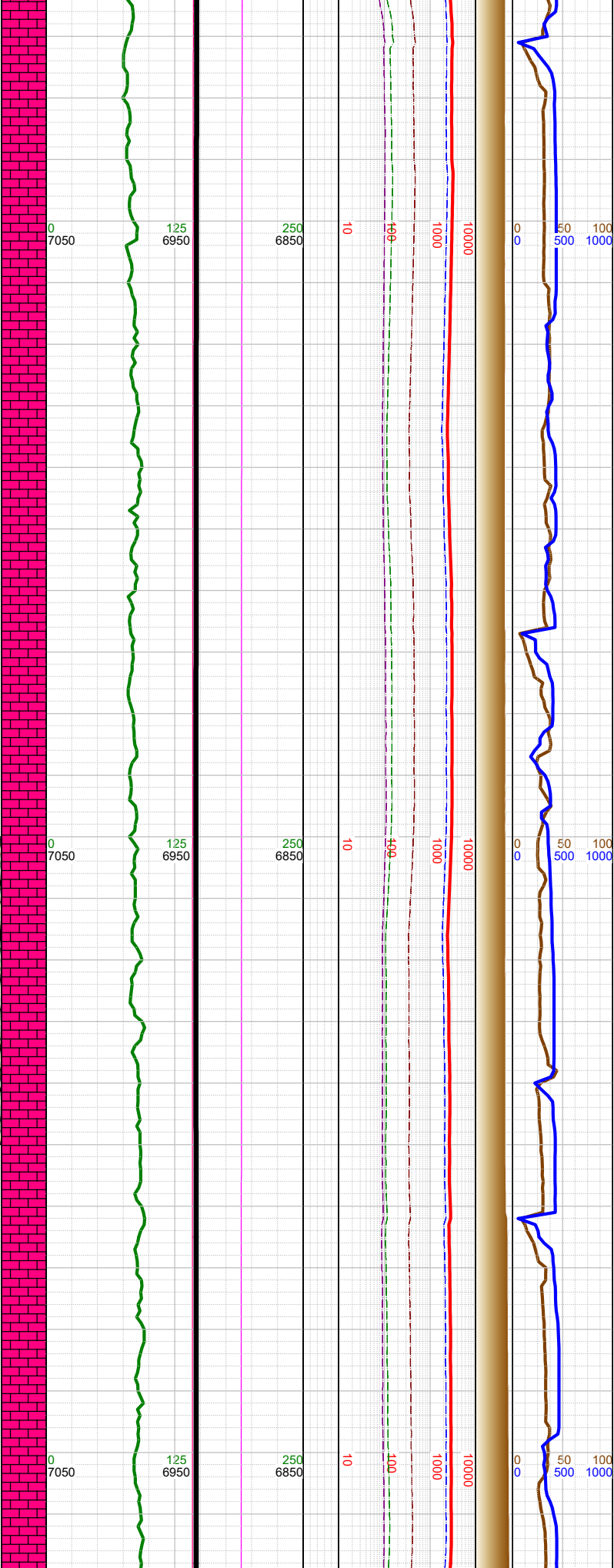
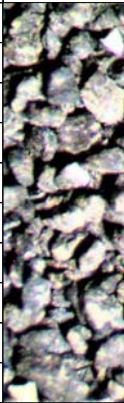

N
N
N

-16602 INC 89.4, AZM 271.81, TVD 6933.24
-16620 WT 9.9, VIS 52
-16697 INC 90.19, AZM 273.18, TVD 6933.58
-16710 WT 9.9, VIS 54
-16792 INC 90.01, AZM 271.5, TVD 6933.42
-16810 WT 9.9, VIS 54

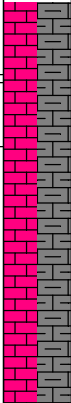

-16750 CHK: lt-med gy-brn, sft-sbfrm, sbblky, mot, v calc, rthy lstr; MARL: dk gy-blk, sbblky-sbplty, sft-sbfrm, v calc, mod arg, sl silty; tr fos frags; tr pyr;

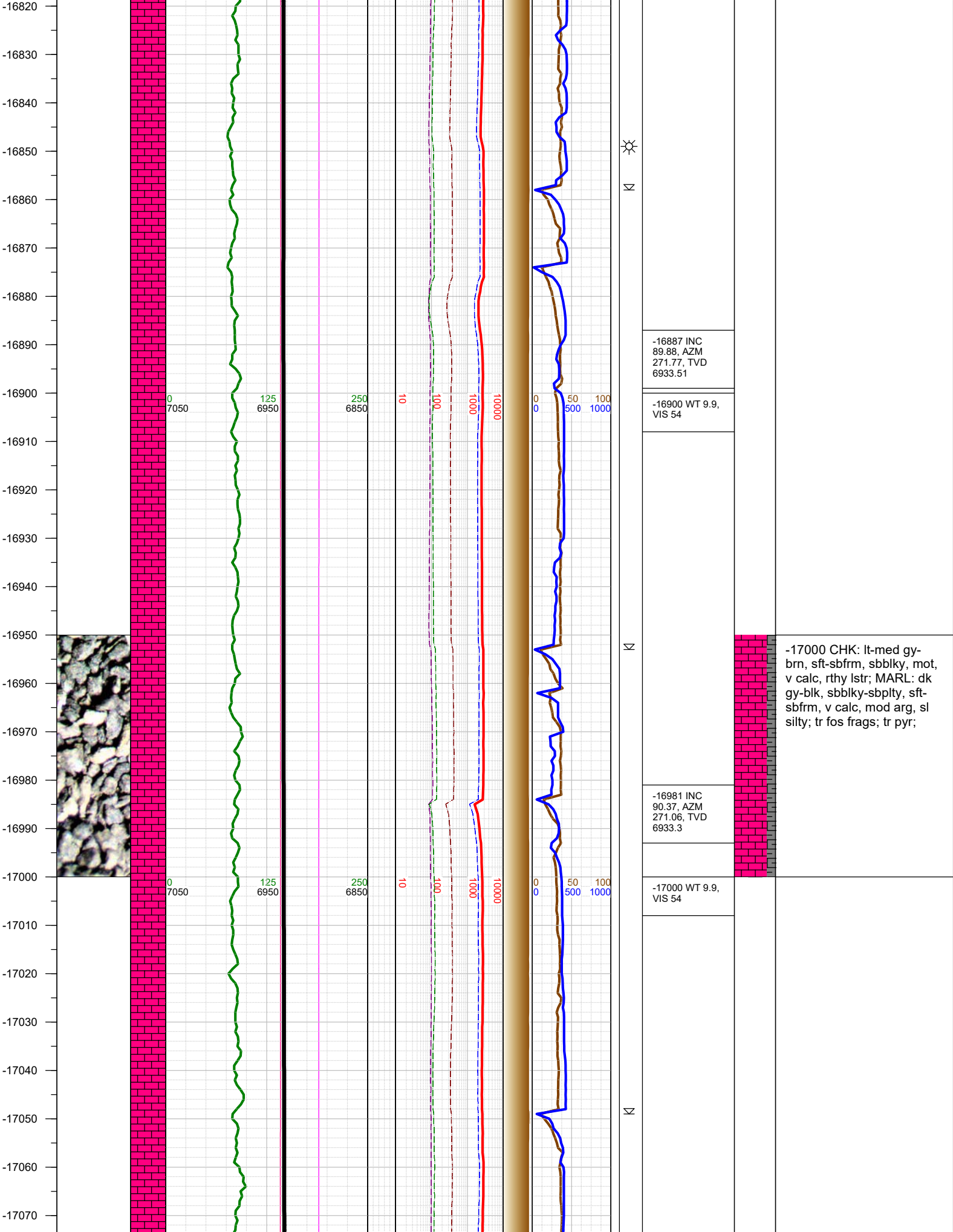

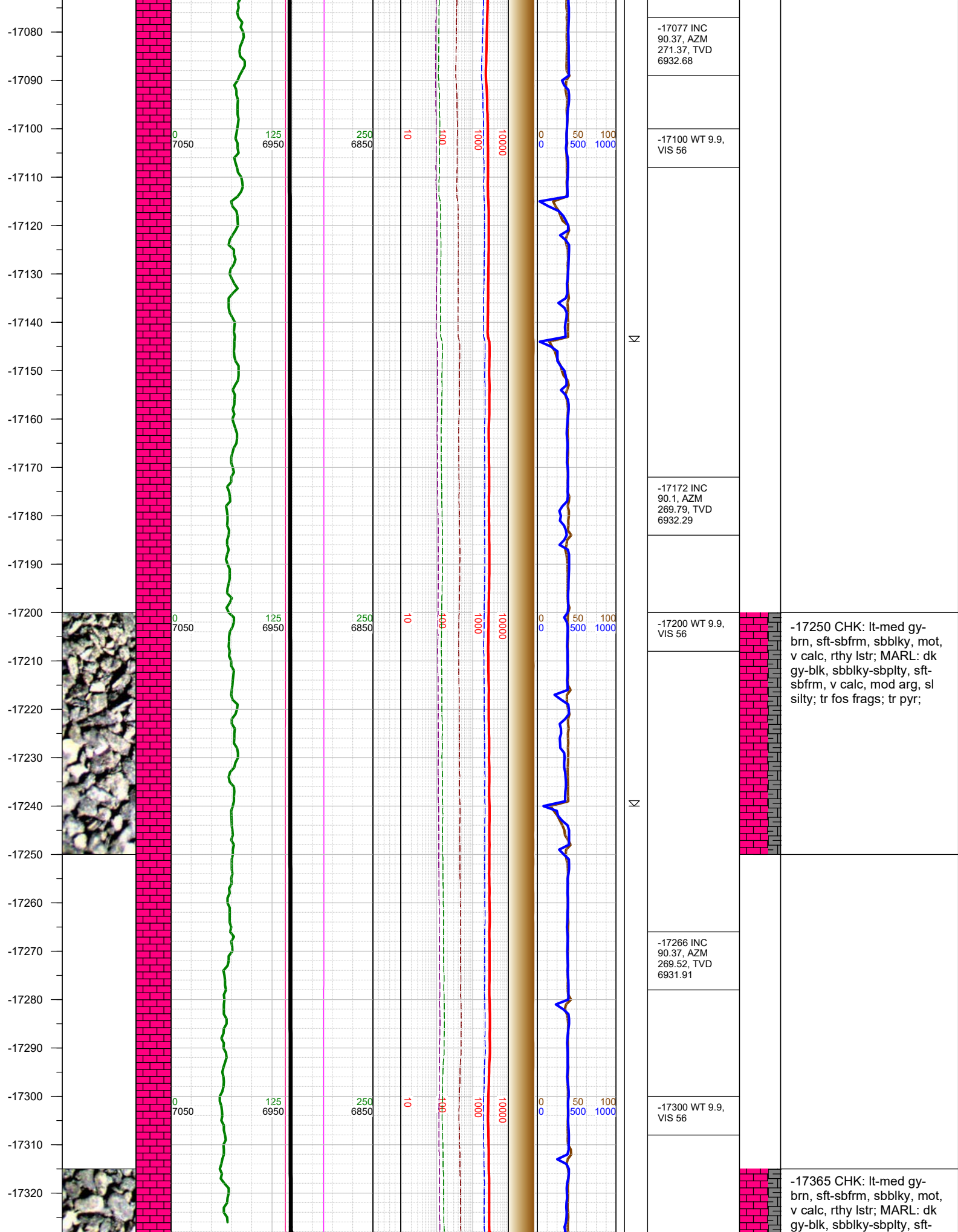

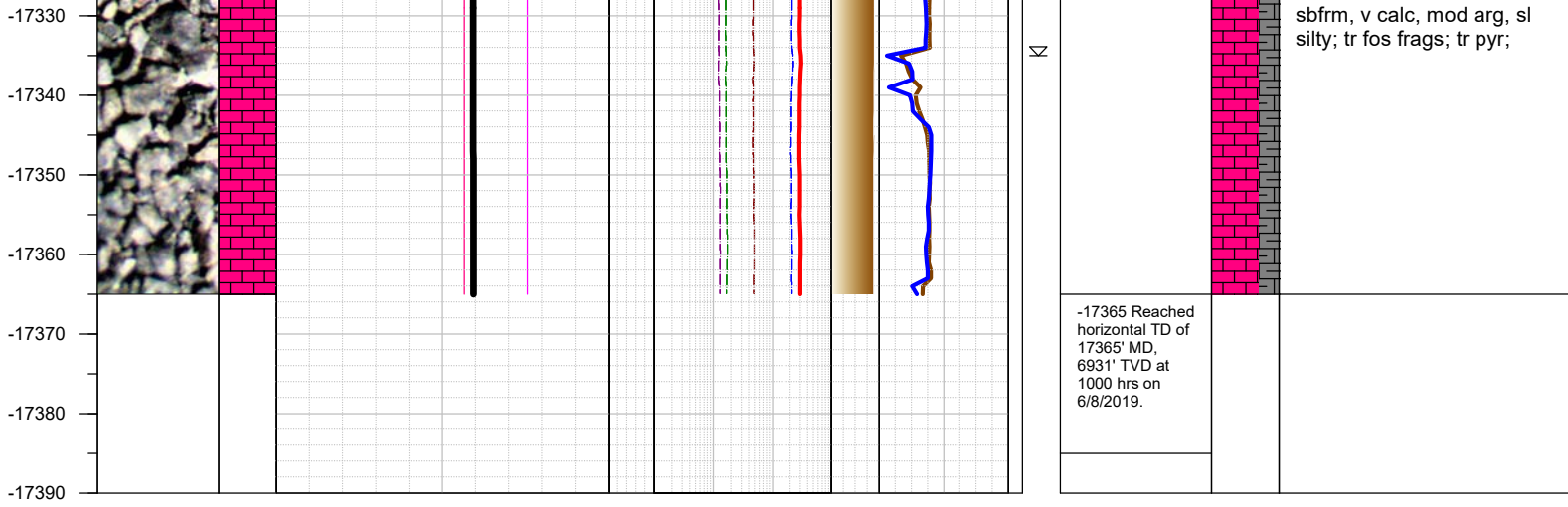

TOTAL DEPTH = 17365'

Thank you for using Earth Science Agency