

OPERATOR: **Bayswater E&P, LLC**

WELL NAME: **G&D Hanks O-27-28HN**

FIELD NAME: DJ Basin - Wattenberg

DRILLING RIG: True 38

API #: 05-123-46029

LAT/LONG: 40.542295, -104.759853

SURFACE HOLE: SWSE S27-T7N-R66W, 1303' FSL, 1574' FEL

BOTTOM HOLE: S28-T7N-R66W, 2140' FSL, 5' FWL



Earth Science Agency, LLC

COUNTY: Weld
STATE: Colorado
GROUND ELEVATION: 4875'
KELLY BUSHING: 4899'
DRILLING FLUID: OBM
TVD VS. MD: 7219' / 18150'
SPUD DATE: May 19, 2019
TD DATE: May 22, 2019

DEPTHS LOGGED: 6000' - 18150'
DATES LOGGED: May 19, 2019 - May 22, 2019
GEOLOGISTS: Scott Snoy, Kyle Welty
SCALE: 5" = 100'

LEGEND

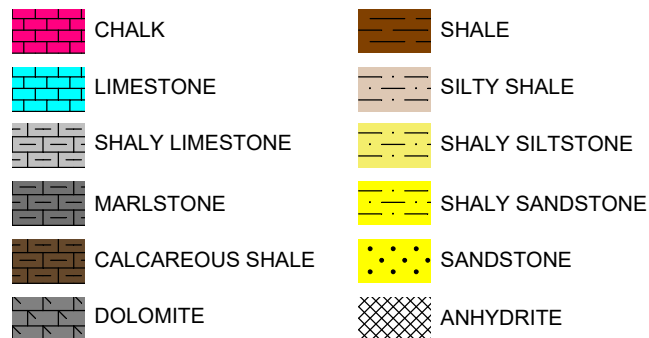

FORMATION CONNECTION MIDNIGHT NEW BIT GAS SHOW FAULT

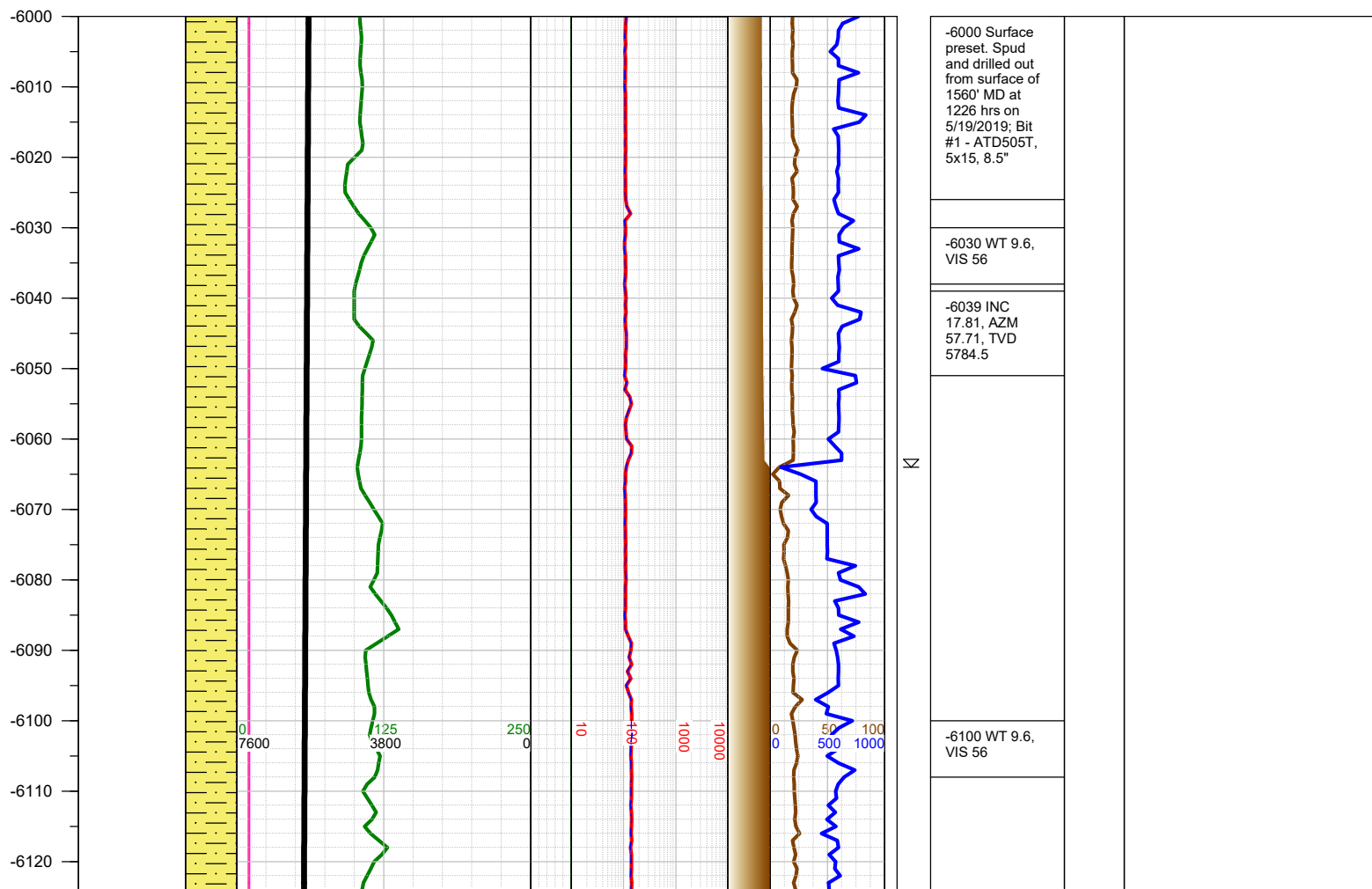
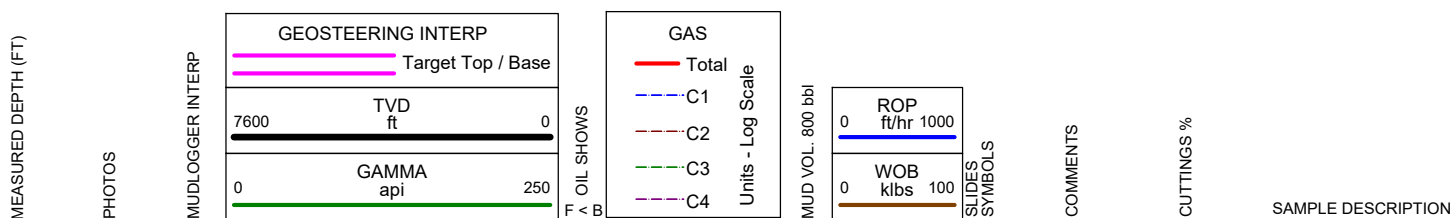

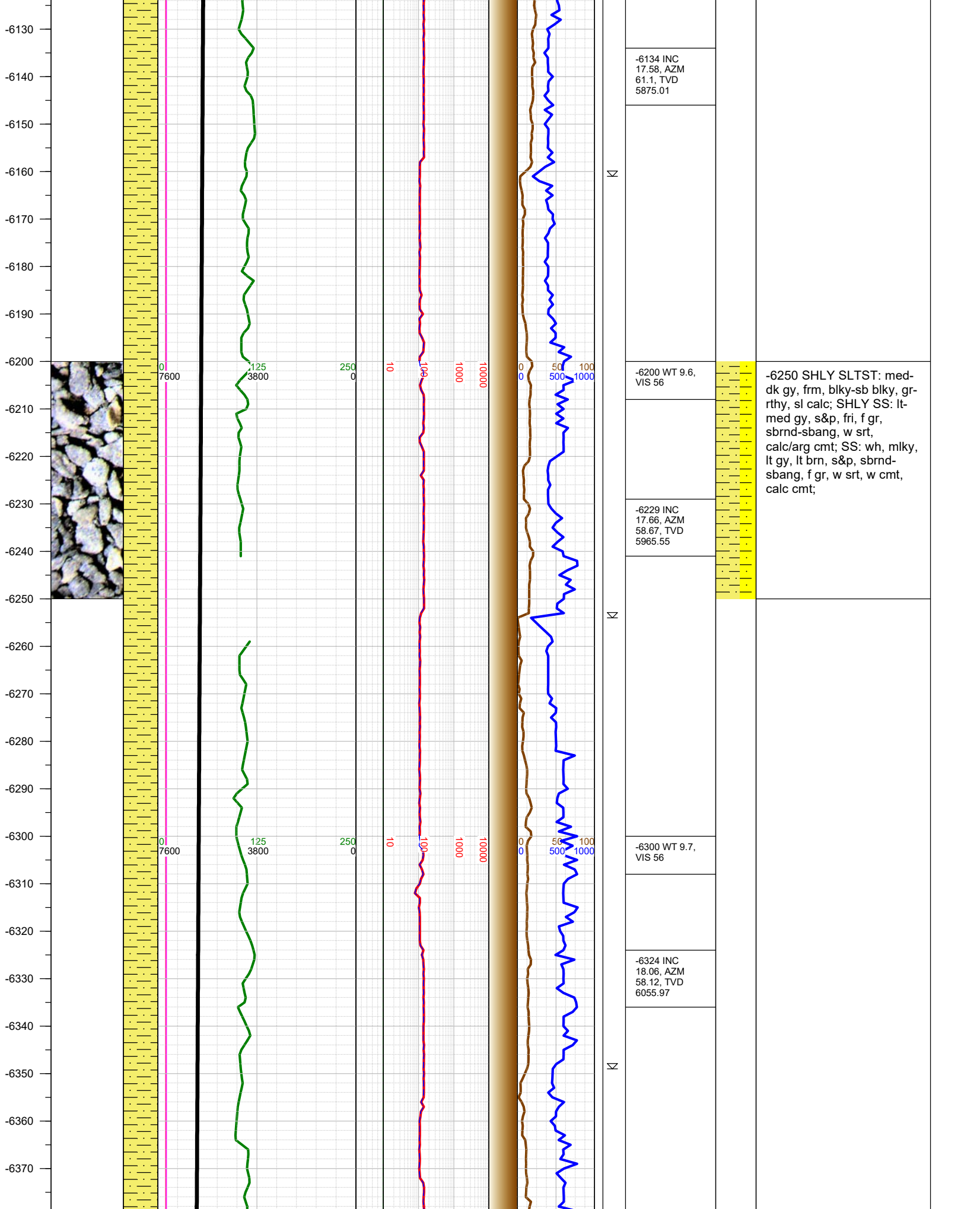

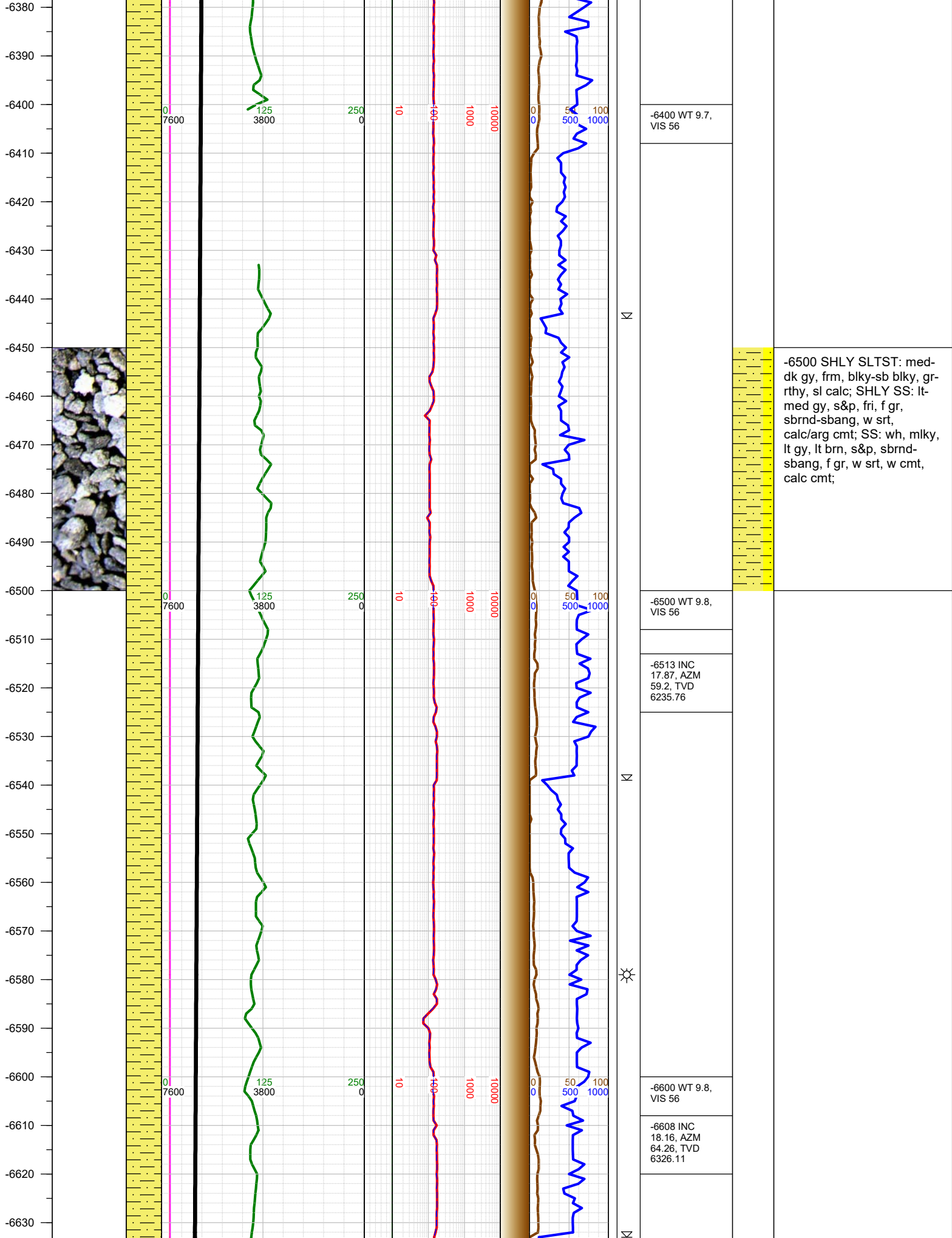

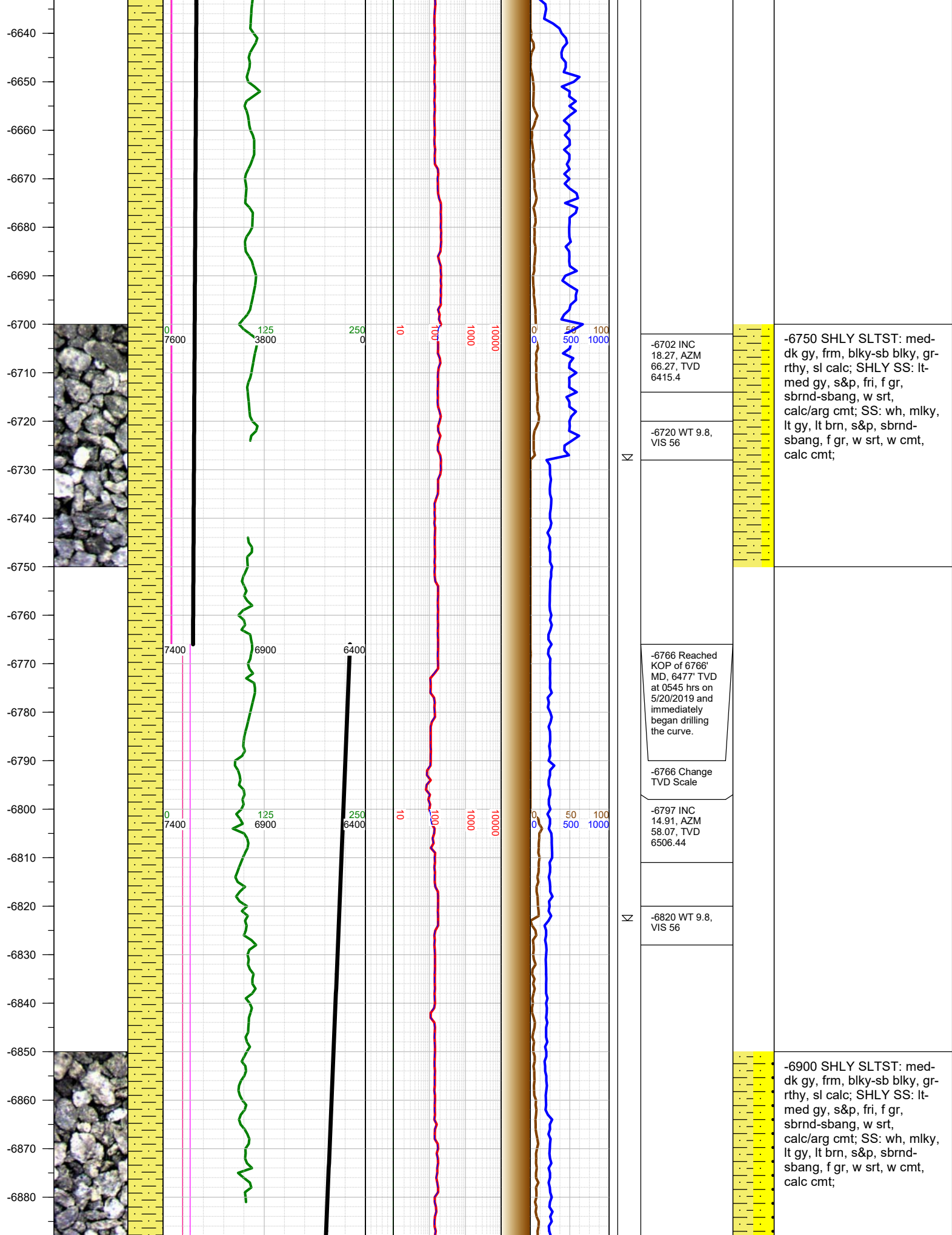

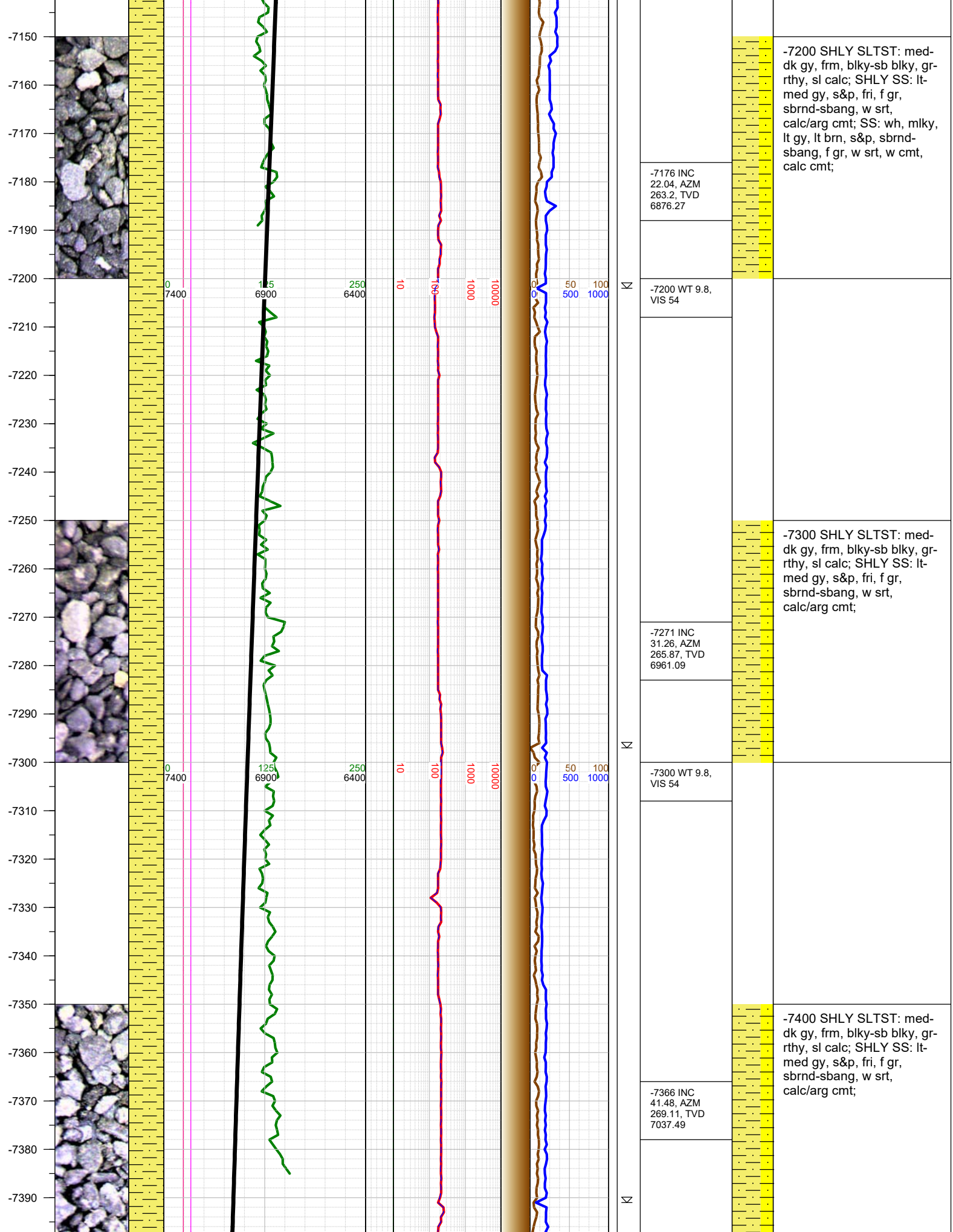

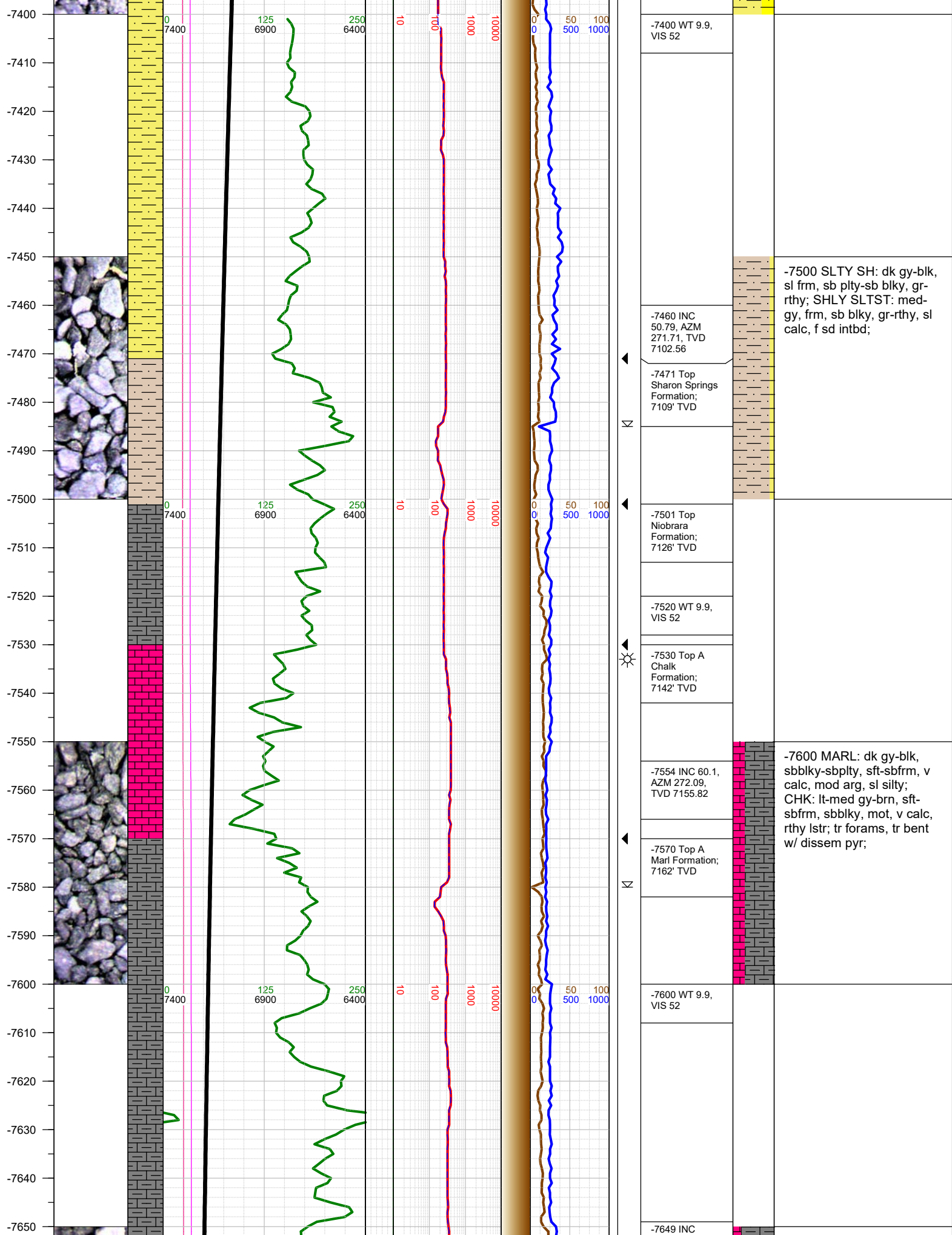

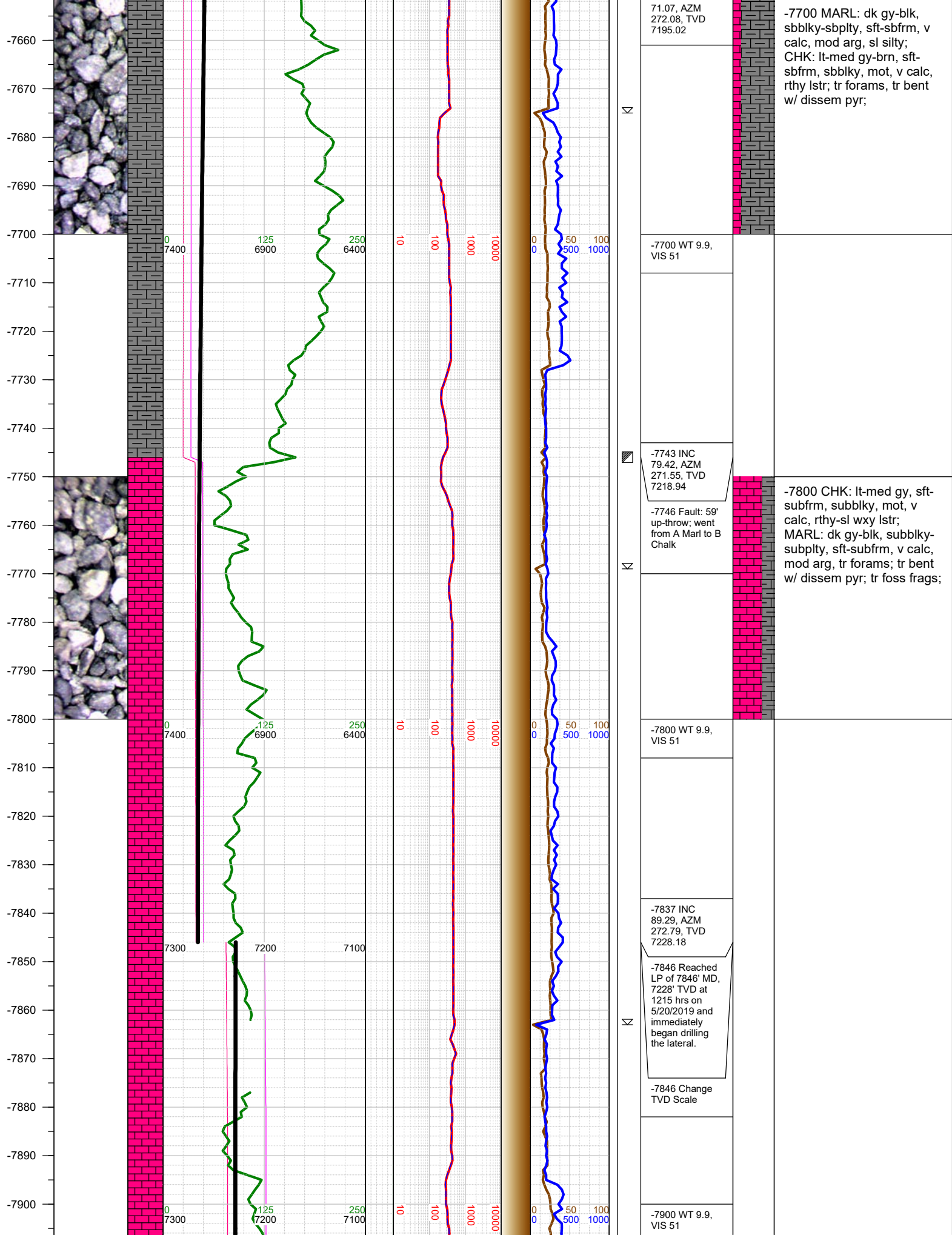

-7910
-7920
-7930
-7940
-7950
-7960
-7970
-7980
-7990
-8000
-8010
-8020
-8030
-8040
-8050
-8060
-8070
-8080
-8090
-8100
-8110
-8120
-8130
-8140
-8150
-8160

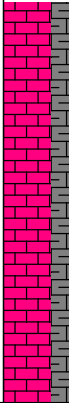
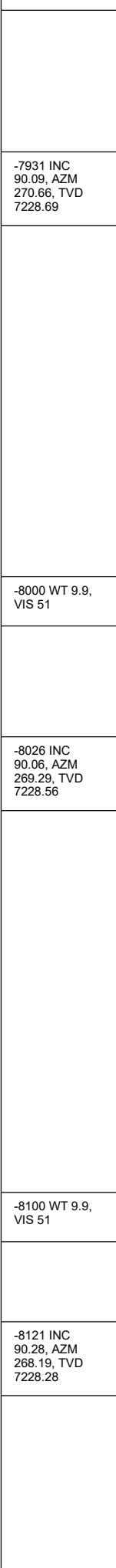
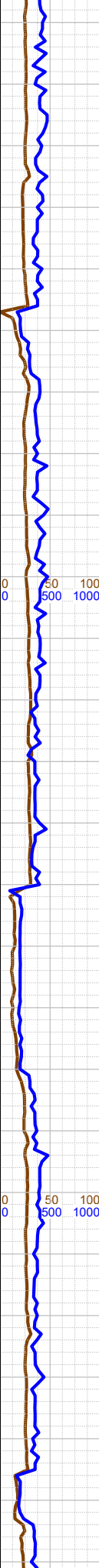
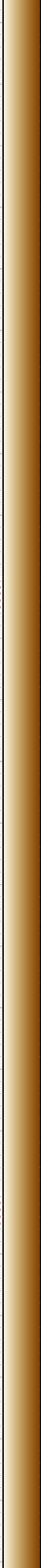
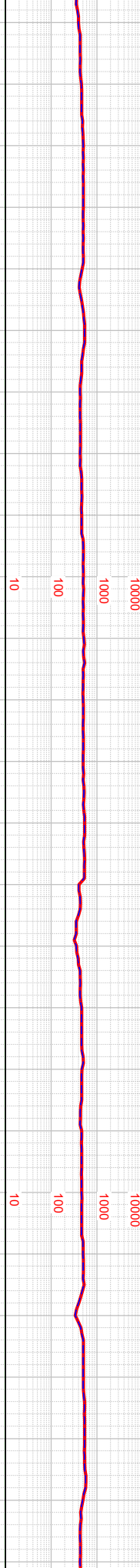
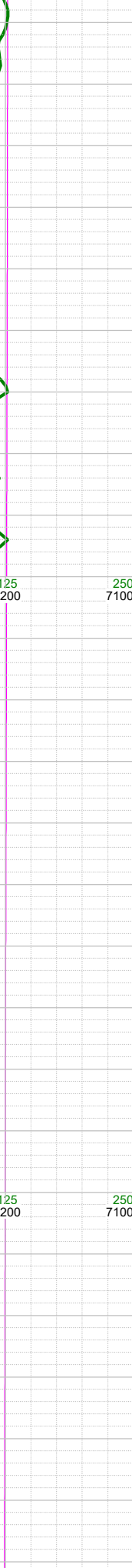
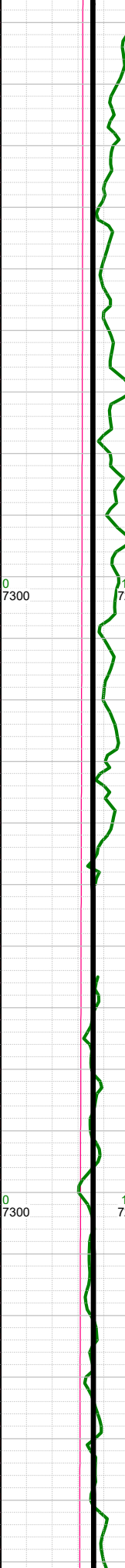
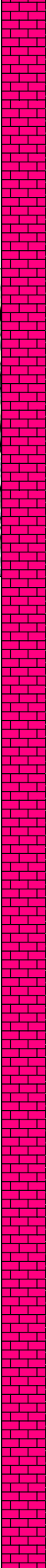

-8000 CHK: lt-med gy, sft-subfrm, subblky, mot, v calc, rthy-sl wxy lstr; MARL: dk gy-blk, subblky-subplty, sft-subfrm, v calc, mod arg, tr forams; tr bent w/ dissem pyr; tr foss frags;

-7931 INC
90.09, AZM
270.66, TVD
7228.69

-8000 WT 9.9,
VIS 51

-8026 INC
90.06, AZM
269.29, TVD
7228.56

-8100 WT 9.9,
VIS 51

-8121 INC
90.28, AZM
268.19, TVD
7228.28

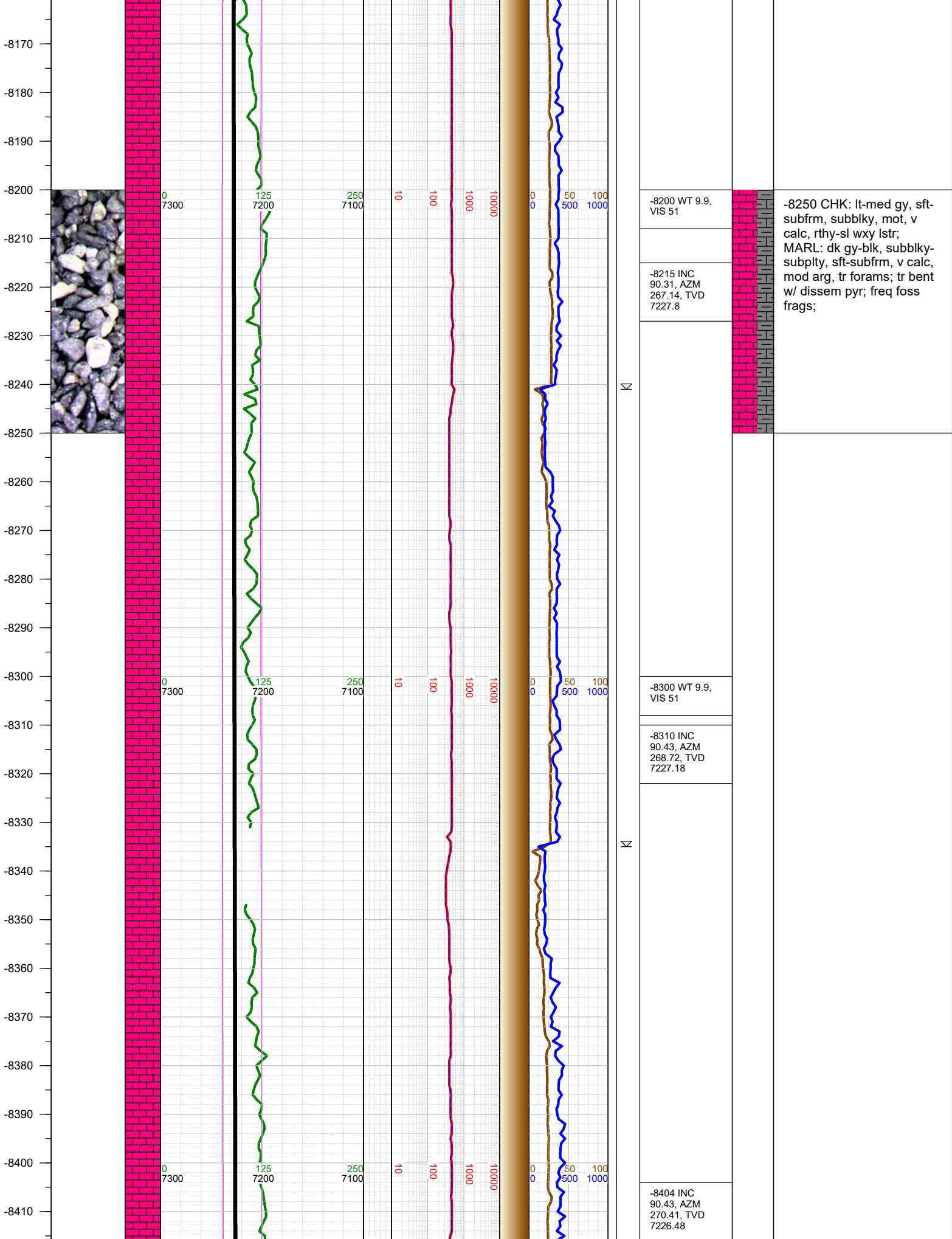

-8420
-8430
-8440
-8450
-8460
-8470
-8480
-8490
-8500
-8510
-8520
-8530
-8540
-8550
-8560
-8570
-8580
-8590
-8600
-8610
-8620
-8630
-8640
-8650
-8660
-8670

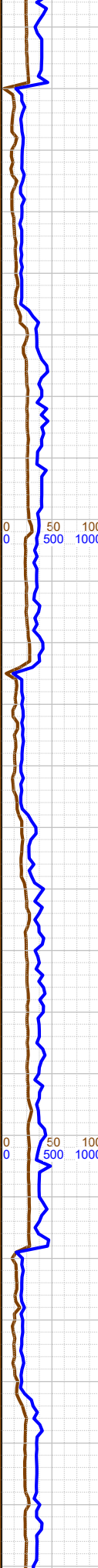
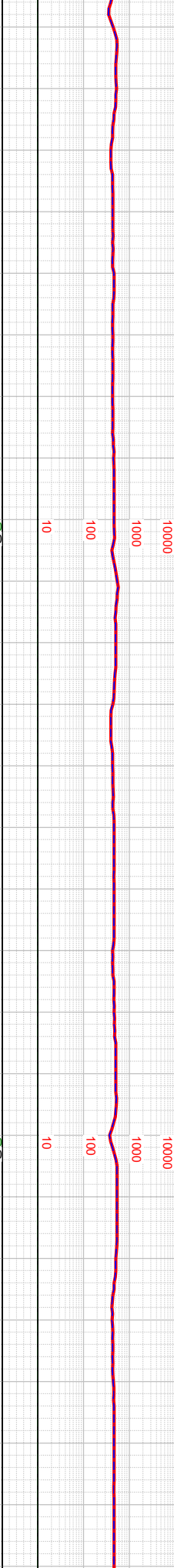
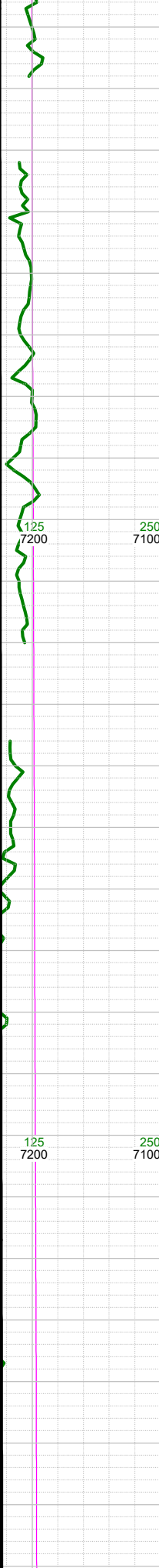
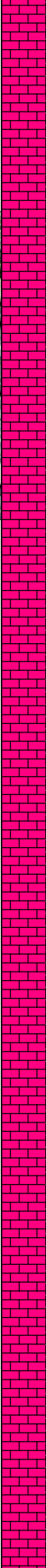
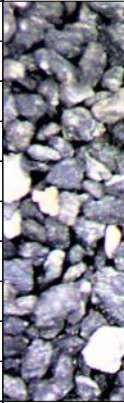

-8420 WT 9.9, VIS 51
-8499 INC 90.22, AZM 268.05, TVD 7225.94
-8520 WT 9.9, VIS 51
-8594 INC 90.46, AZM 285.13, TVD 7225.38
-8610 WT 9.9, VIS 51

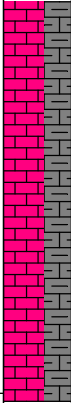

-8500 CHK: lt-med gy, sft-subfrm, subblky, mot, v calc, rthy-sl wxy lstr; MARL: dk gy-blk, subblky-subply, sft-subfrm, v calc, mod arg, tr forams; tr bent w/ dissem pyr; freq foss frags;

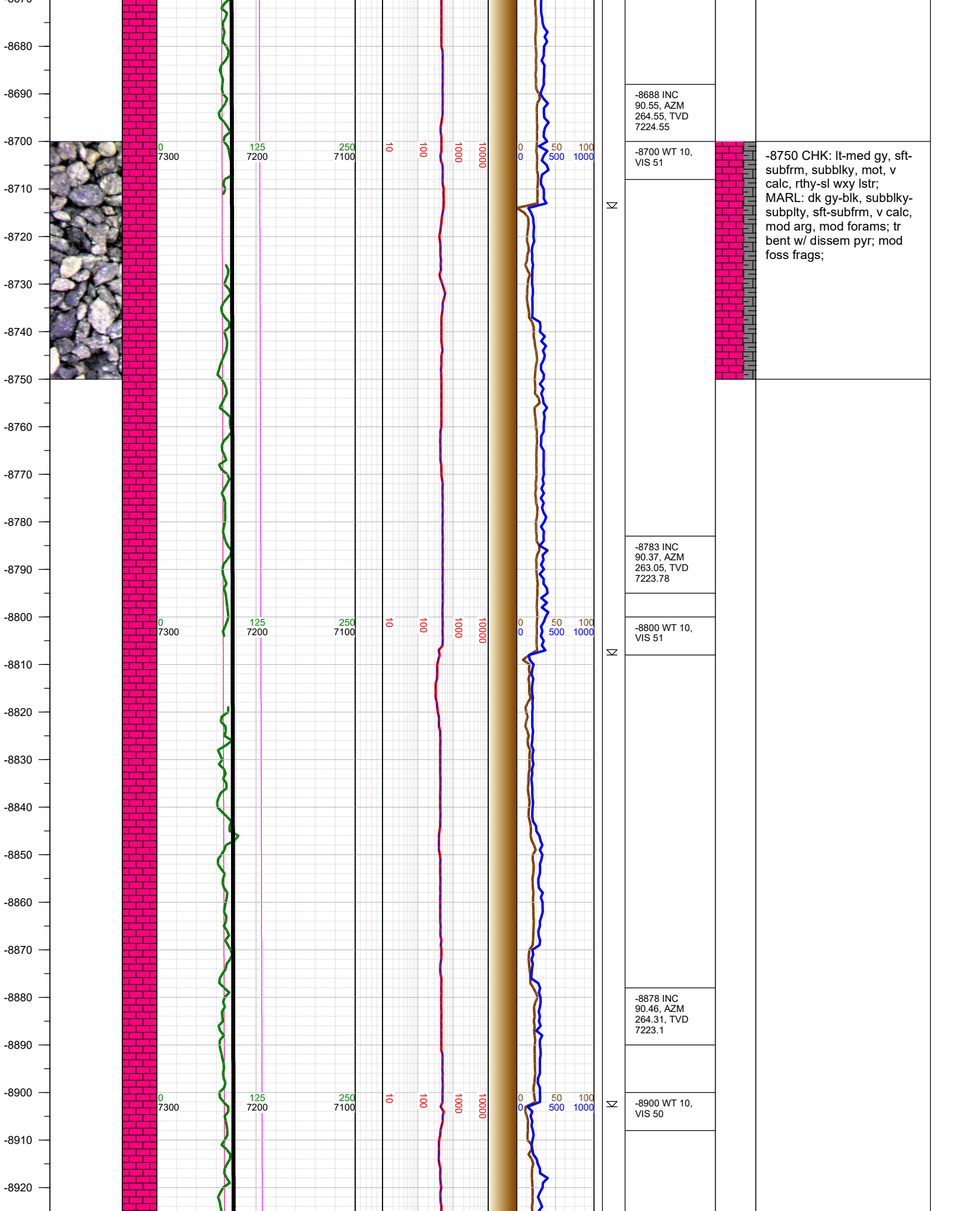

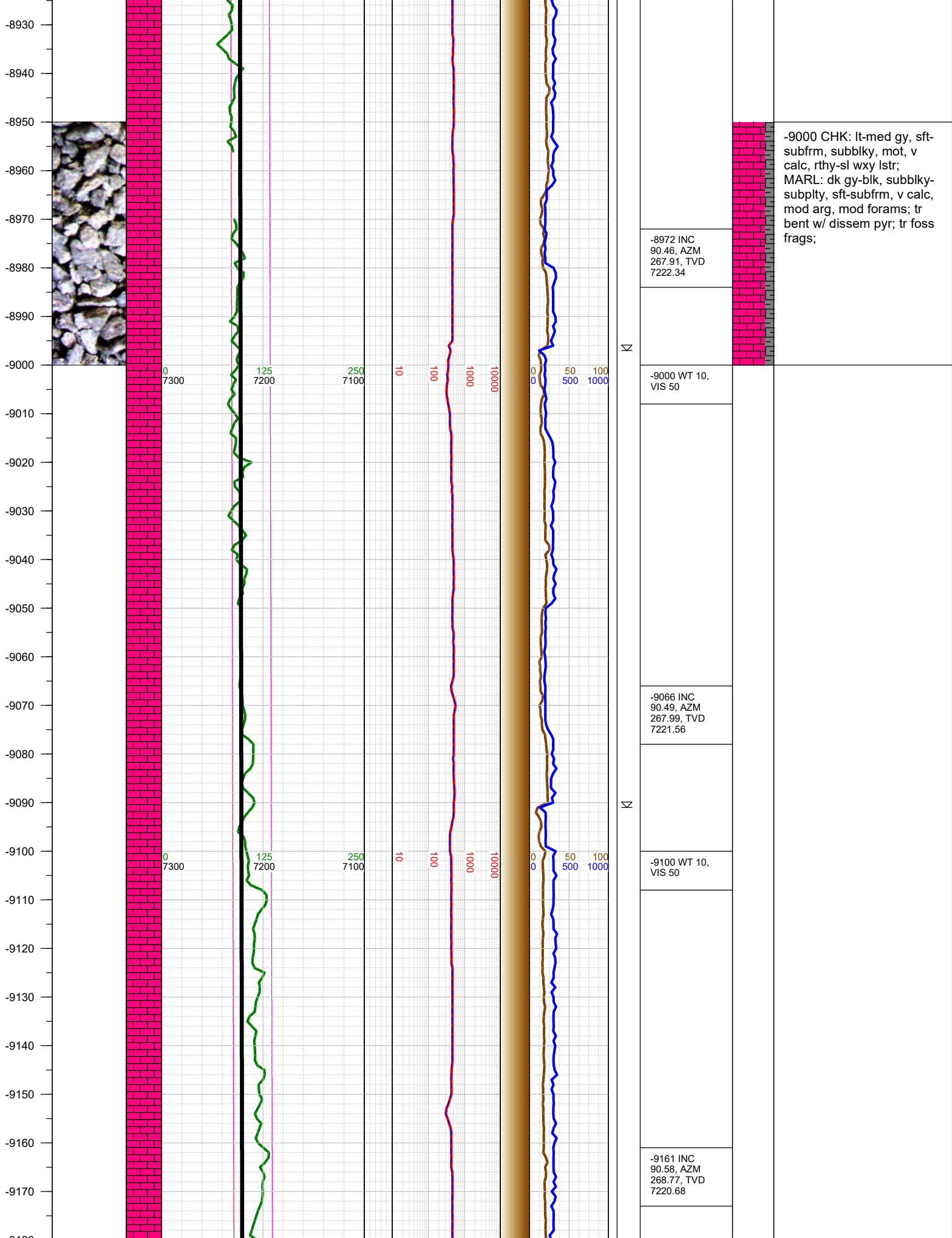

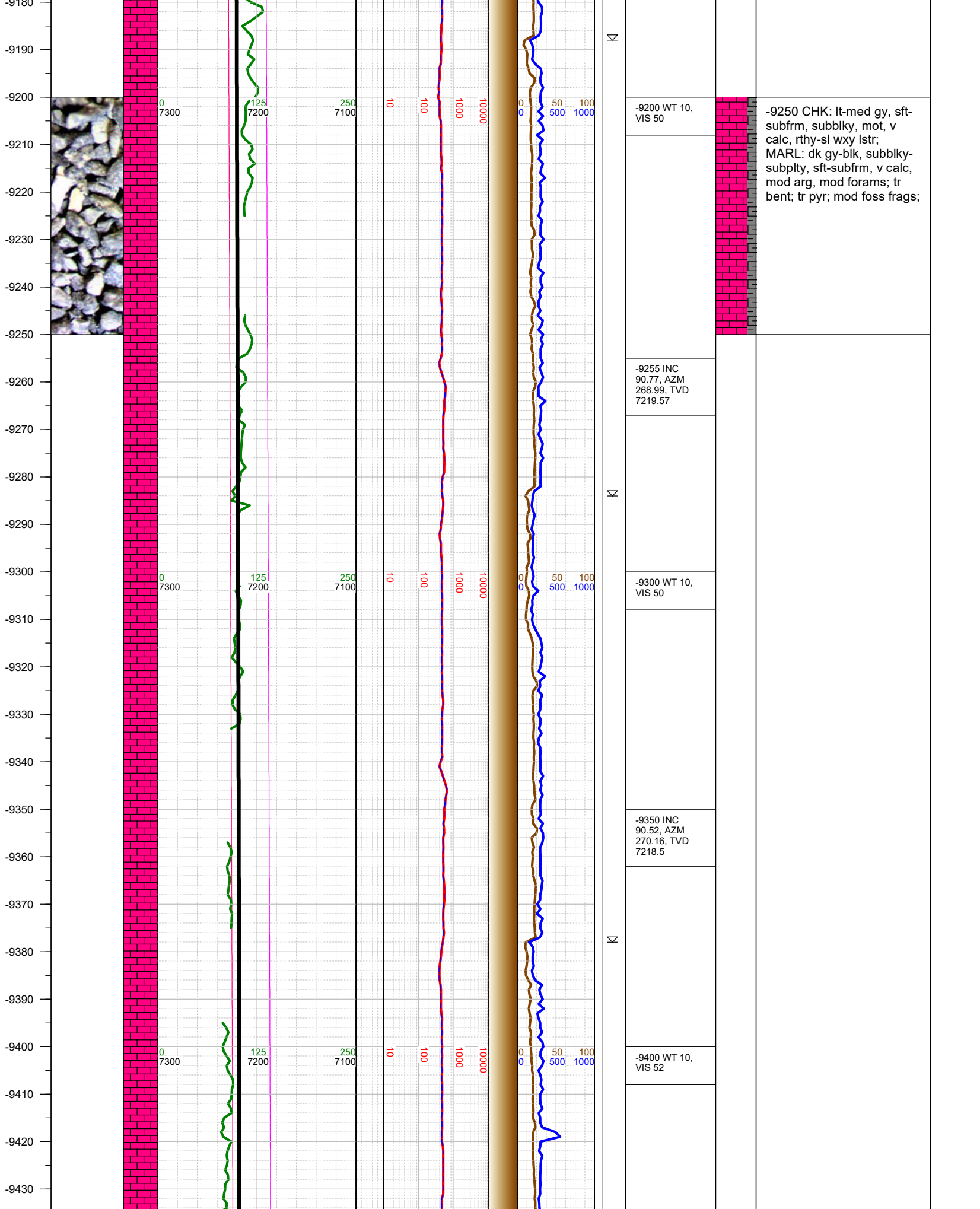

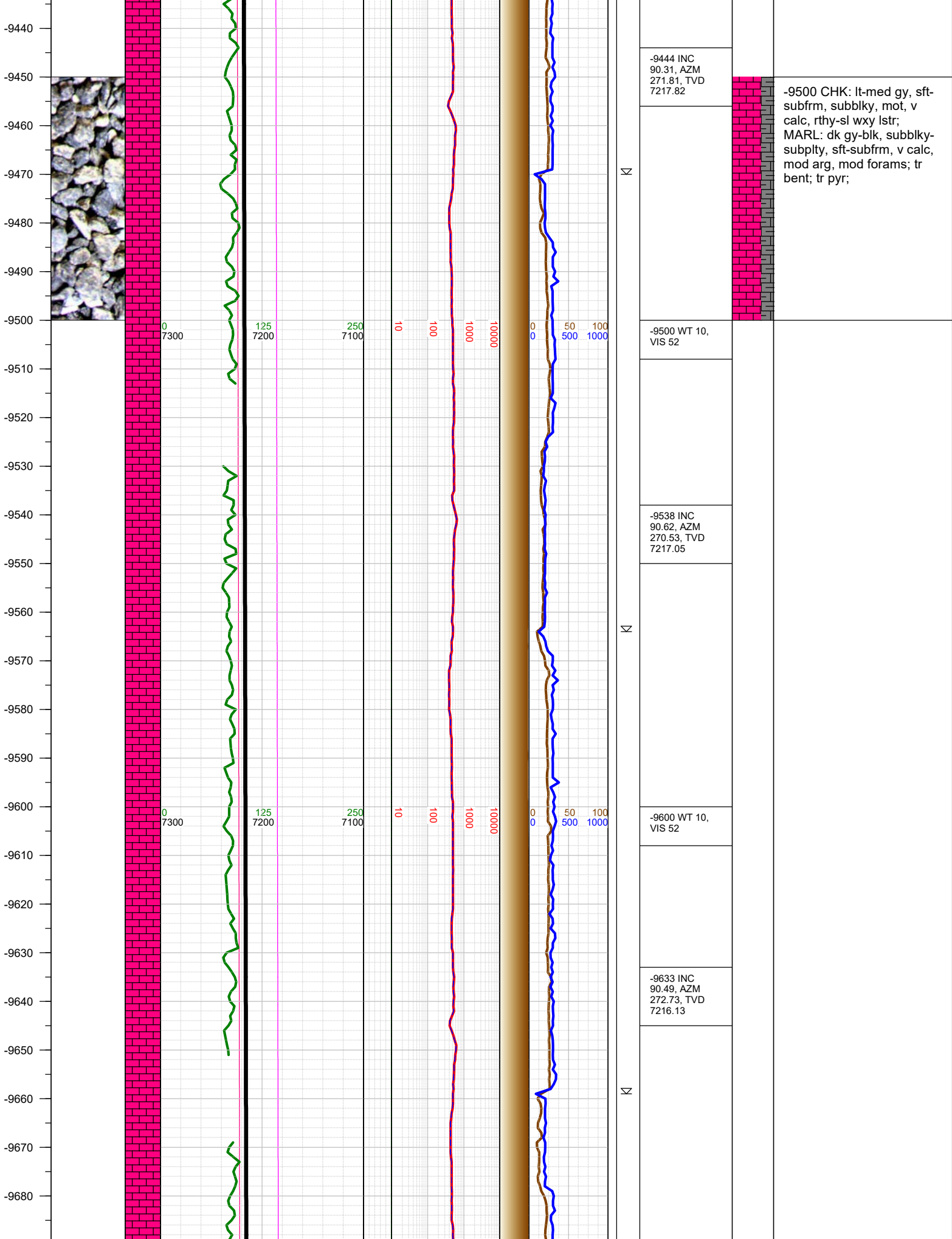

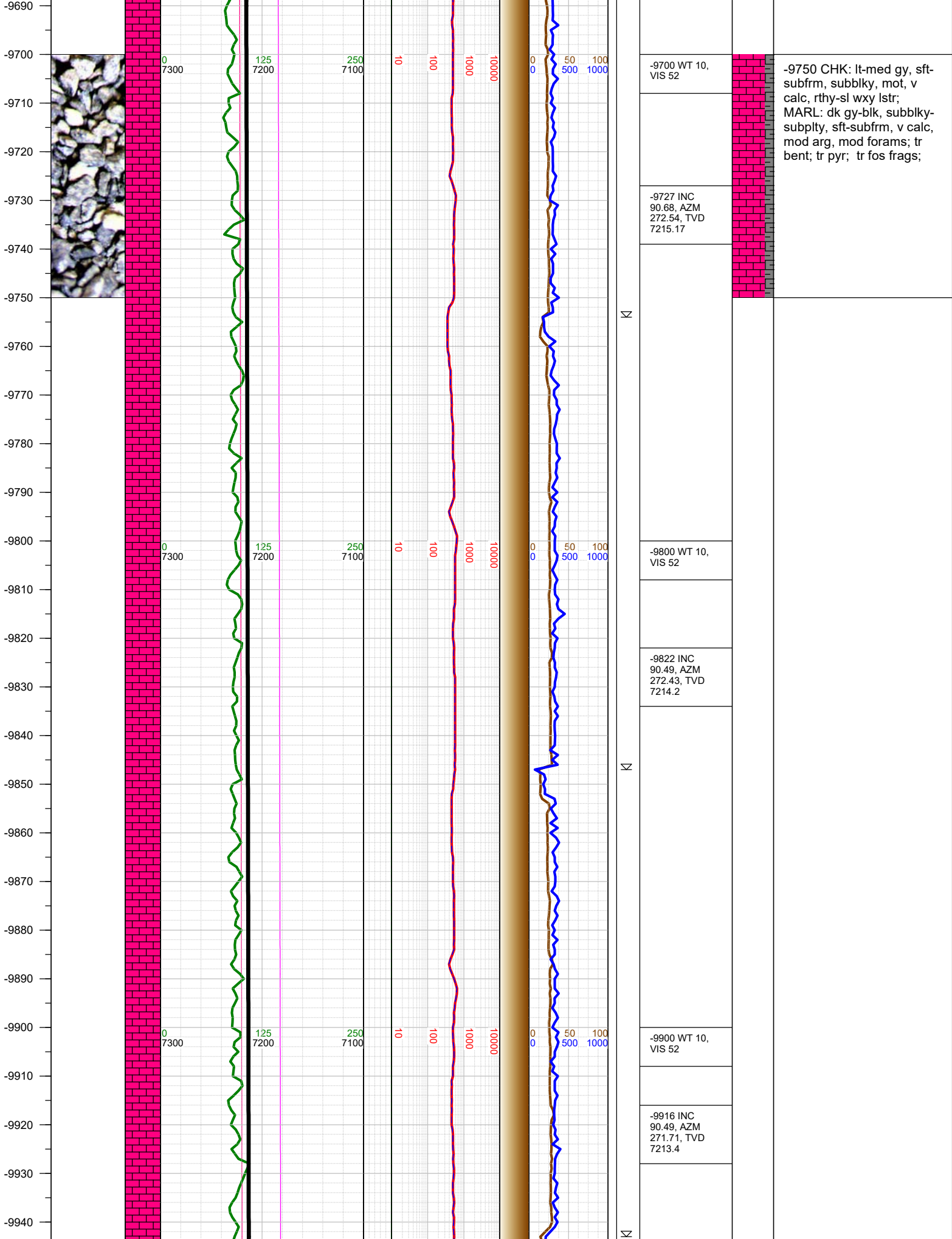

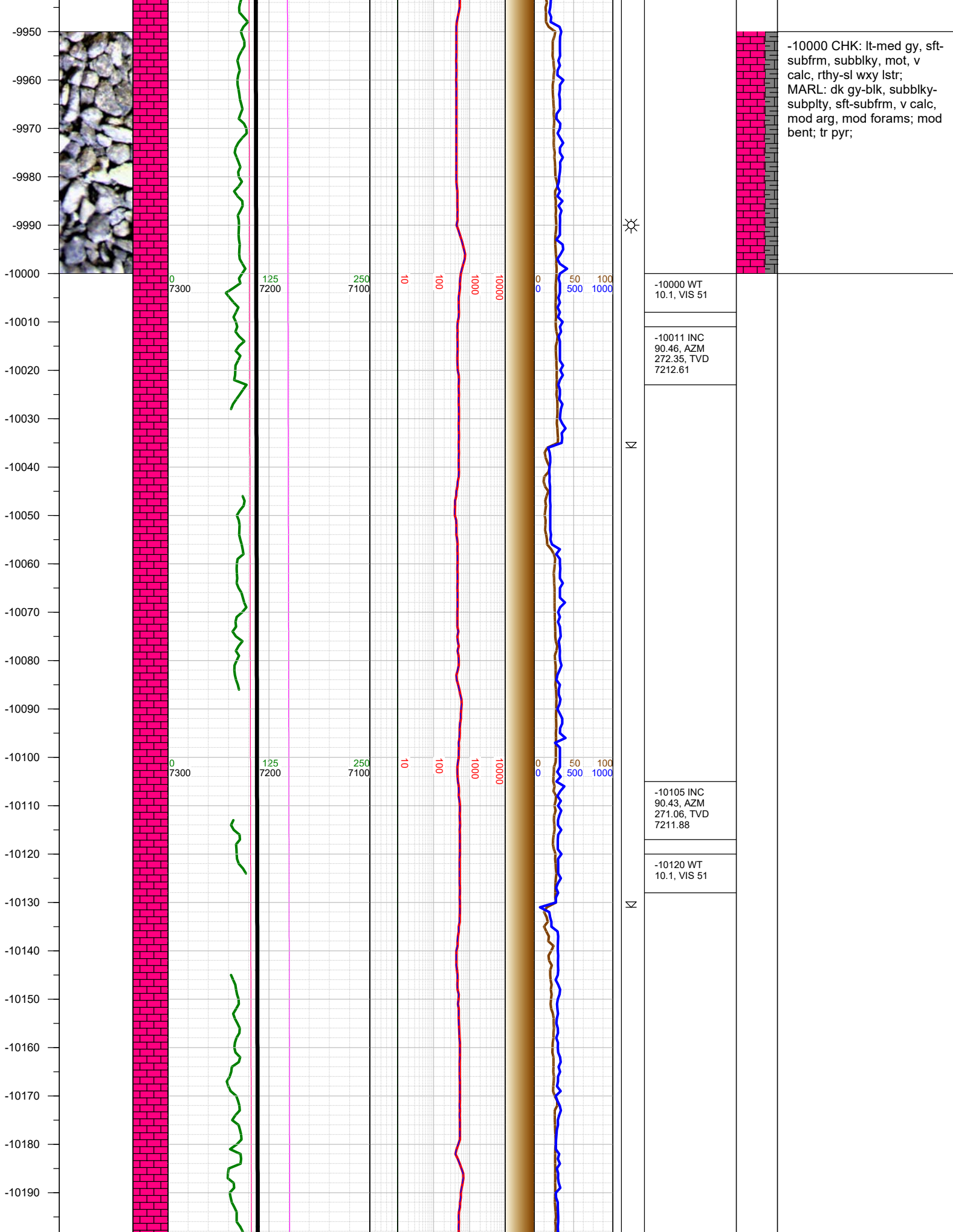

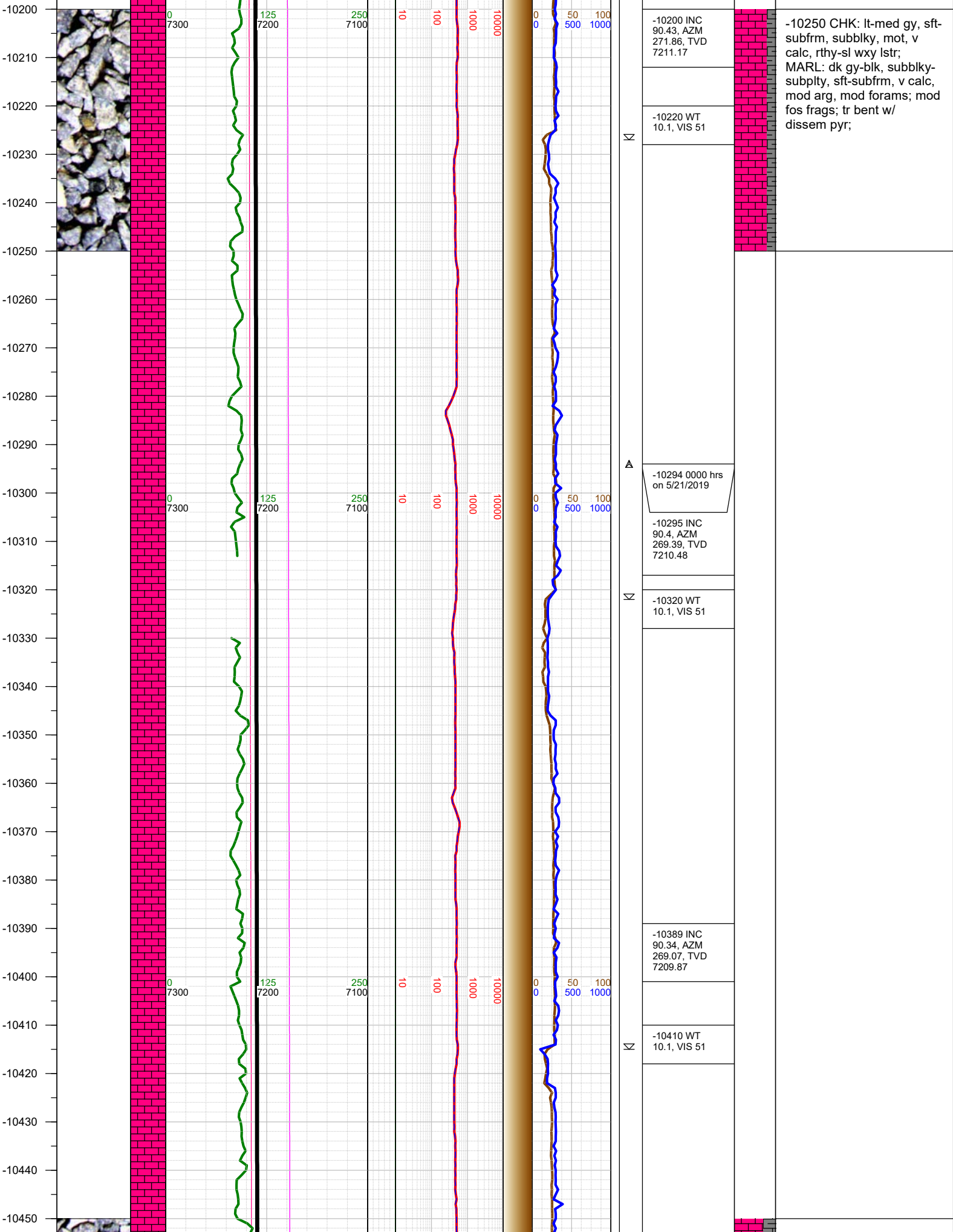

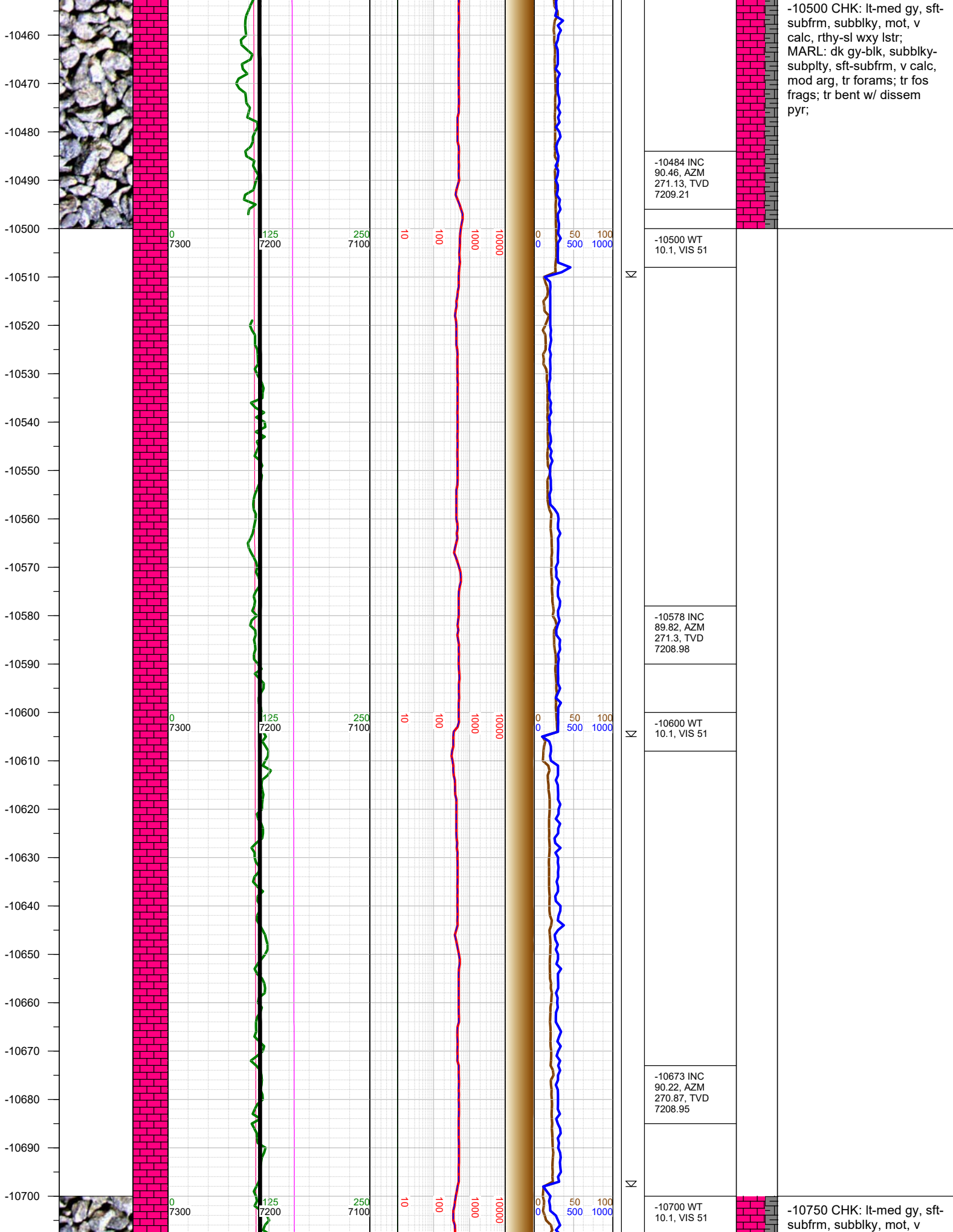

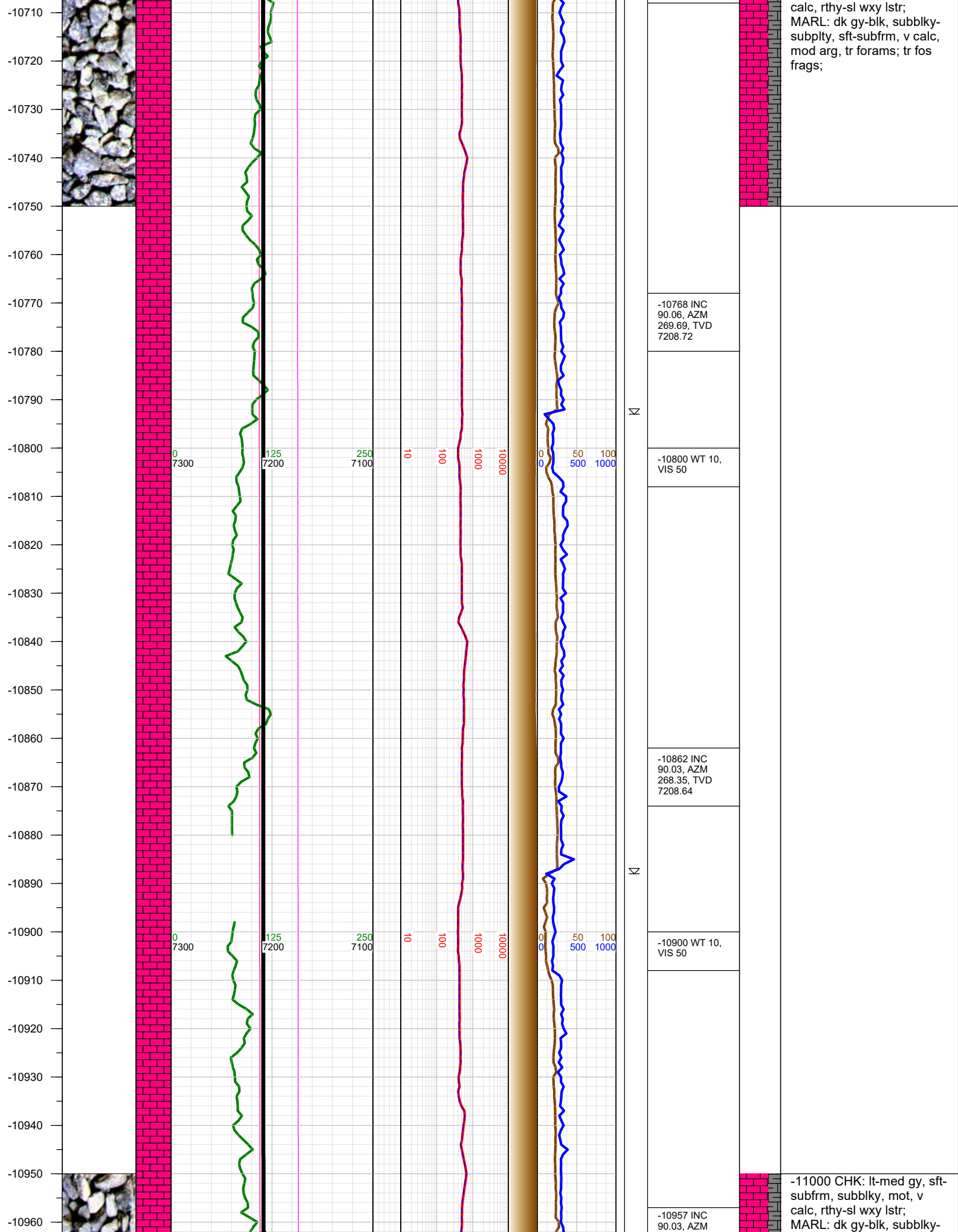

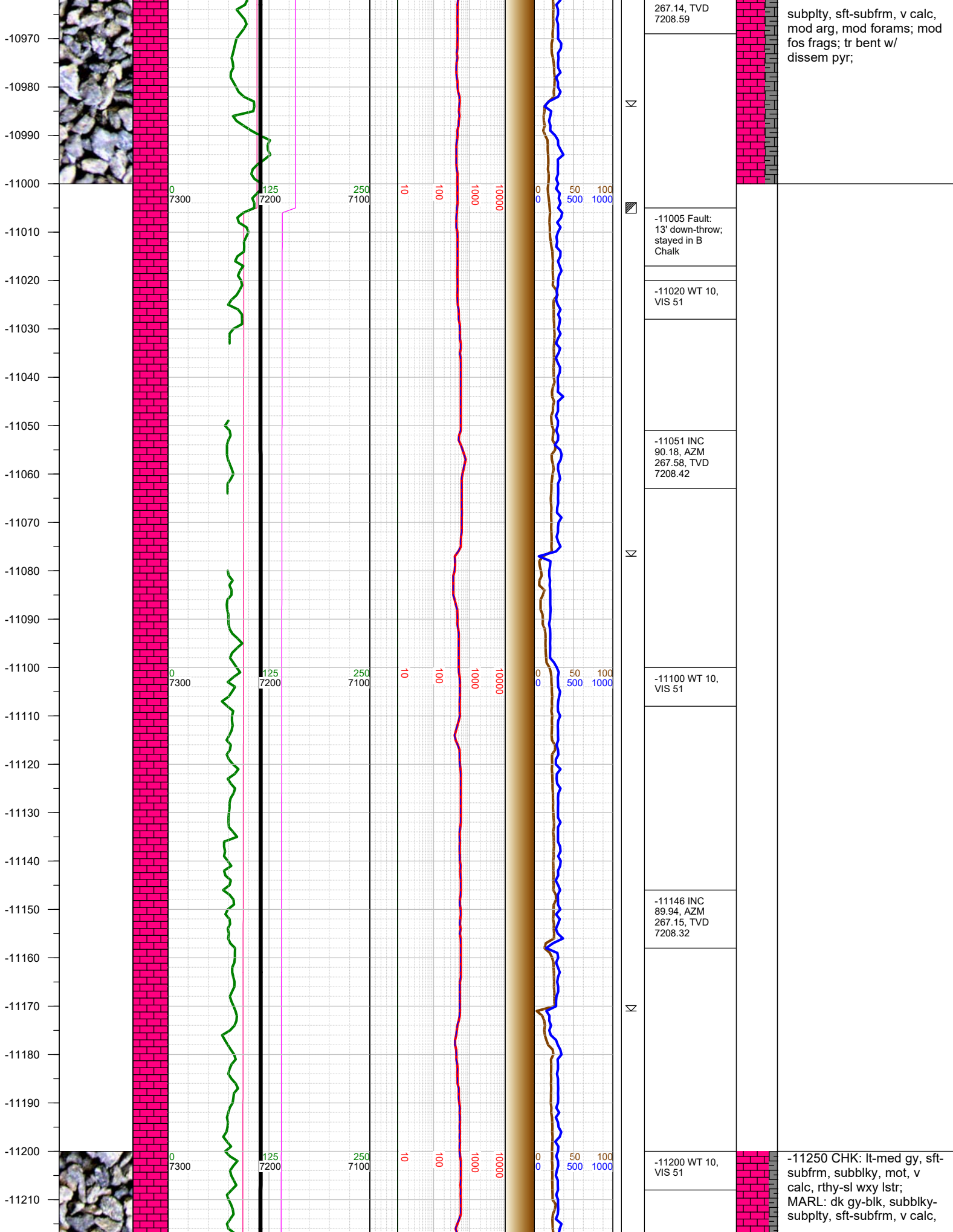

-11220
-11230
-11240
-11250
-11260
-11270
-11280
-11290
-11300
-11310
-11320
-11330
-11340
-11350
-11360
-11370
-11380
-11390
-11400
-11410
-11420
-11430
-11440
-11450
-11460
-11470

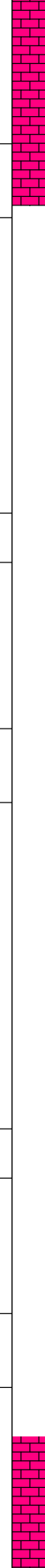
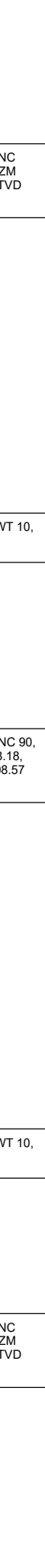
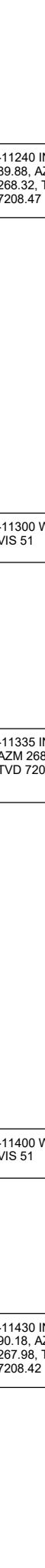
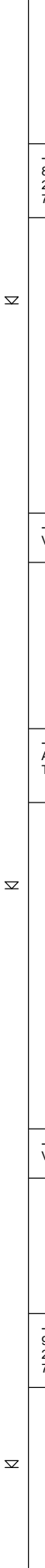
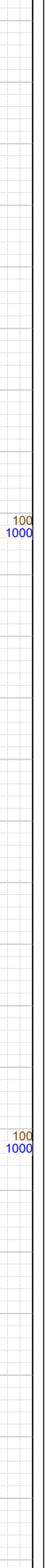
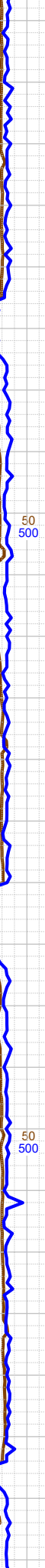
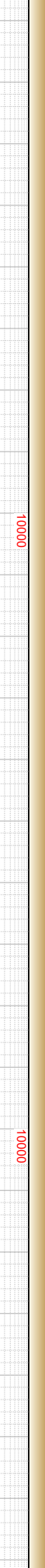
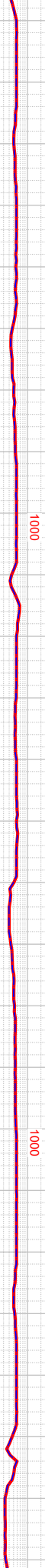
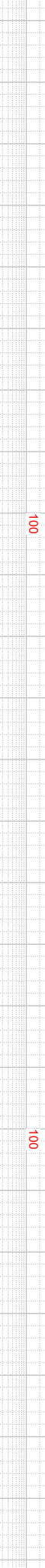
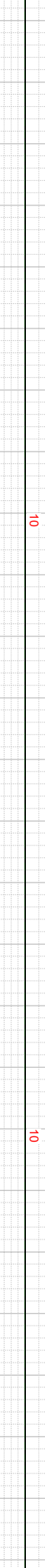
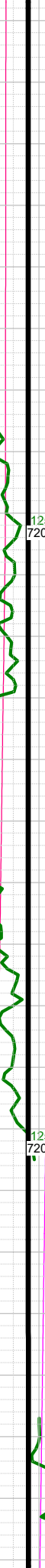
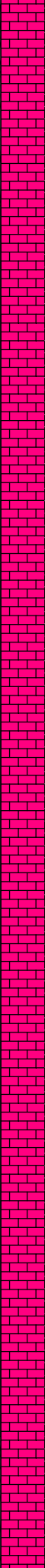

-11240 INC
89.88, AZM
268.32, TVD
7208.47

-11300 WT 10,
VIS 51

-11335 INC 90,
AZM 268.18,
TVD 7208.57

-11400 WT 10,
VIS 51

-11430 INC
90.18, AZM
267.98, TVD
7208.42

mod arg, mod forams; mod
fos frags;

-11500 CHK: lt-med gy, sft-
subfrm, subblky, mot, v
calc, rthy-sl wxy lstr;
MARL: dk gy-blk, subblky-
subply, sft-subfrm, v calc,
mod arg, tr forams; tr bent
w/ dissemin pyr; tr foss frags;

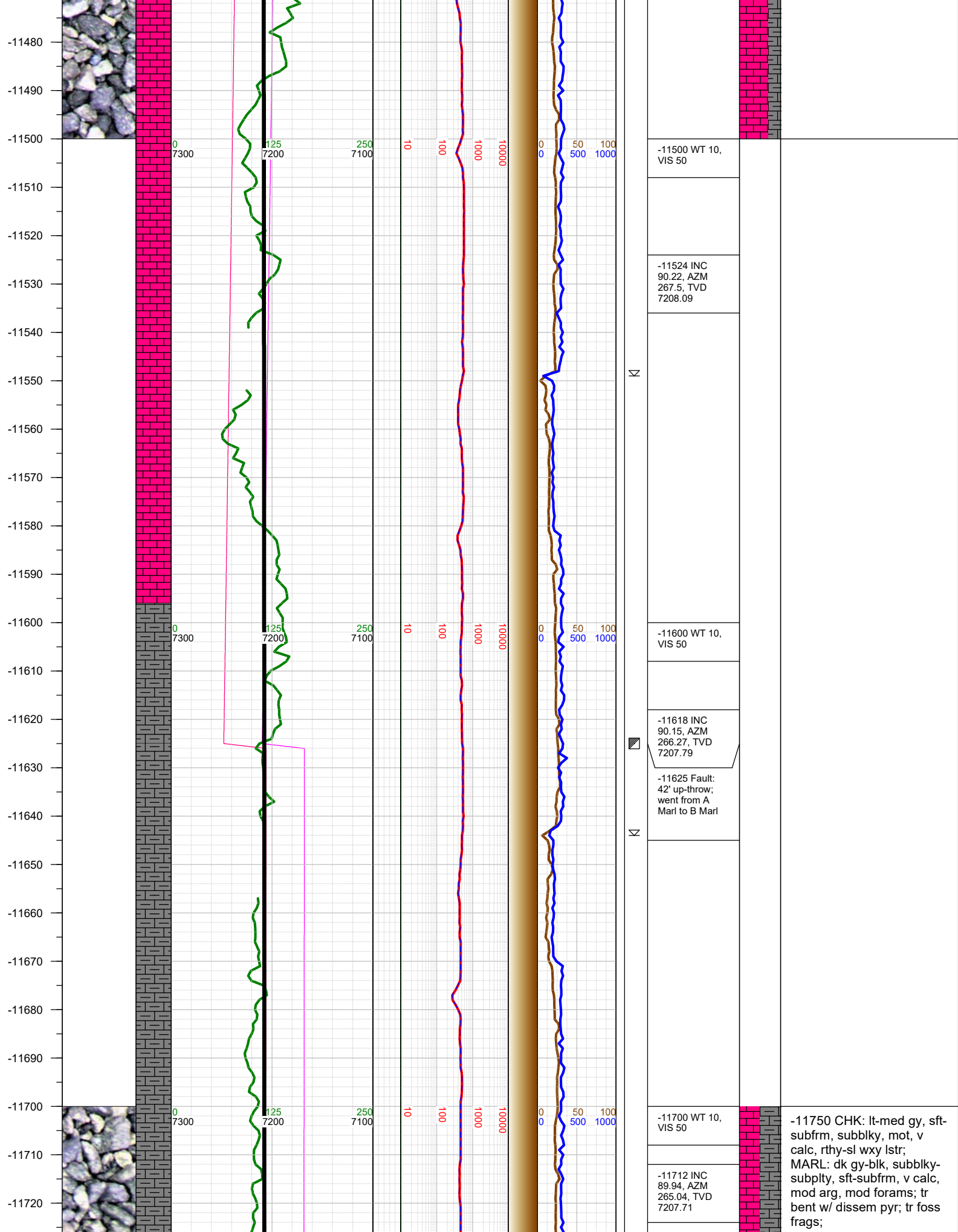

-11730
-11740
-11750
-11760
-11770
-11780
-11790
-11800
-11810
-11820
-11830
-11840
-11850
-11860
-11870
-11880
-11890
-11900
-11910
-11920
-11930
-11940
-11950
-11960
-11970
-11980

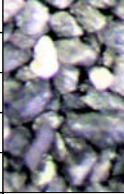

0
7300

125
7200

250
7100

10

100

1000

10000

0
0

50
500

100
1000

Σ

Σ

Σ

-11807 INC
89.94, AZM
267.09, TVD
7207.81

-11820 WT 10,
VIS 50

-11902 INC
91.75, AZM
269.55, TVD
7206.41

-11920 WT
10.1, VIS 49

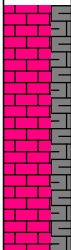
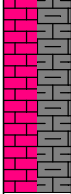

-12000 CHK: lt-med gy, sft-
subfrm, subblky, mot, v
calc, rthy-sl wxy lstr;
MARL: dk gy-blk, subblky-
subply, sft-subfrm, v calc,
mod arg, mod forams; tr
bent w/ dissem pyr; tr foss
frags;

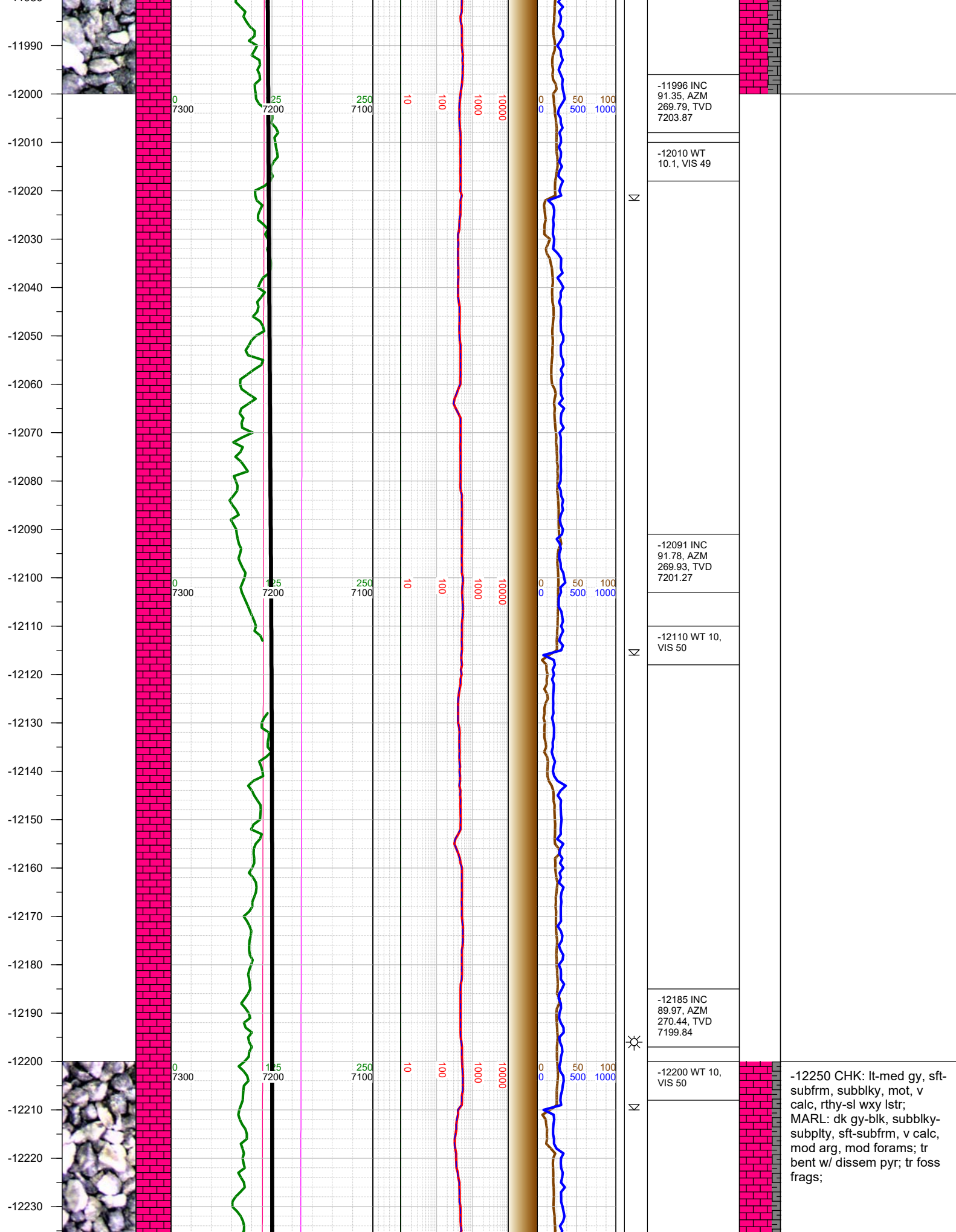

-12240
-12250
-12260
-12270
-12280
-12290
-12300
-12310
-12320
-12330
-12340
-12350
-12360
-12370
-12380
-12390
-12400
-12410
-12420
-12430
-12440
-12450
-12460
-12470
-12480
-12490

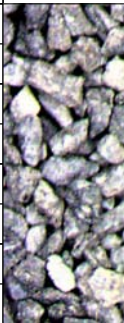
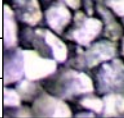

0
7300

1.5
7200

250
7100

10

100

1000

10000

0 50 100
0 500 1000

Σ

-12280 INC
89.82, AZM
270.41, TVD
7200.01

-12300 WT 10,
VIS 50

-12374 INC
90.58, AZM
270.88, TVD
7199.69

-12400 WT 10,
VIS 50

-12469 INC
90.34, AZM
270.68, TVD
7198.92

-12500 CHK: lt-med gy, sft-
subfrm, subblky, mot, v
calc, rthy-sl wxy lstr;
MARL: dk gy-blk, subblky-
subplty, sft-subfrm, v calc,
mod arg, mod forams; tr
bent w/ dissem pyr; tr foss
frags;

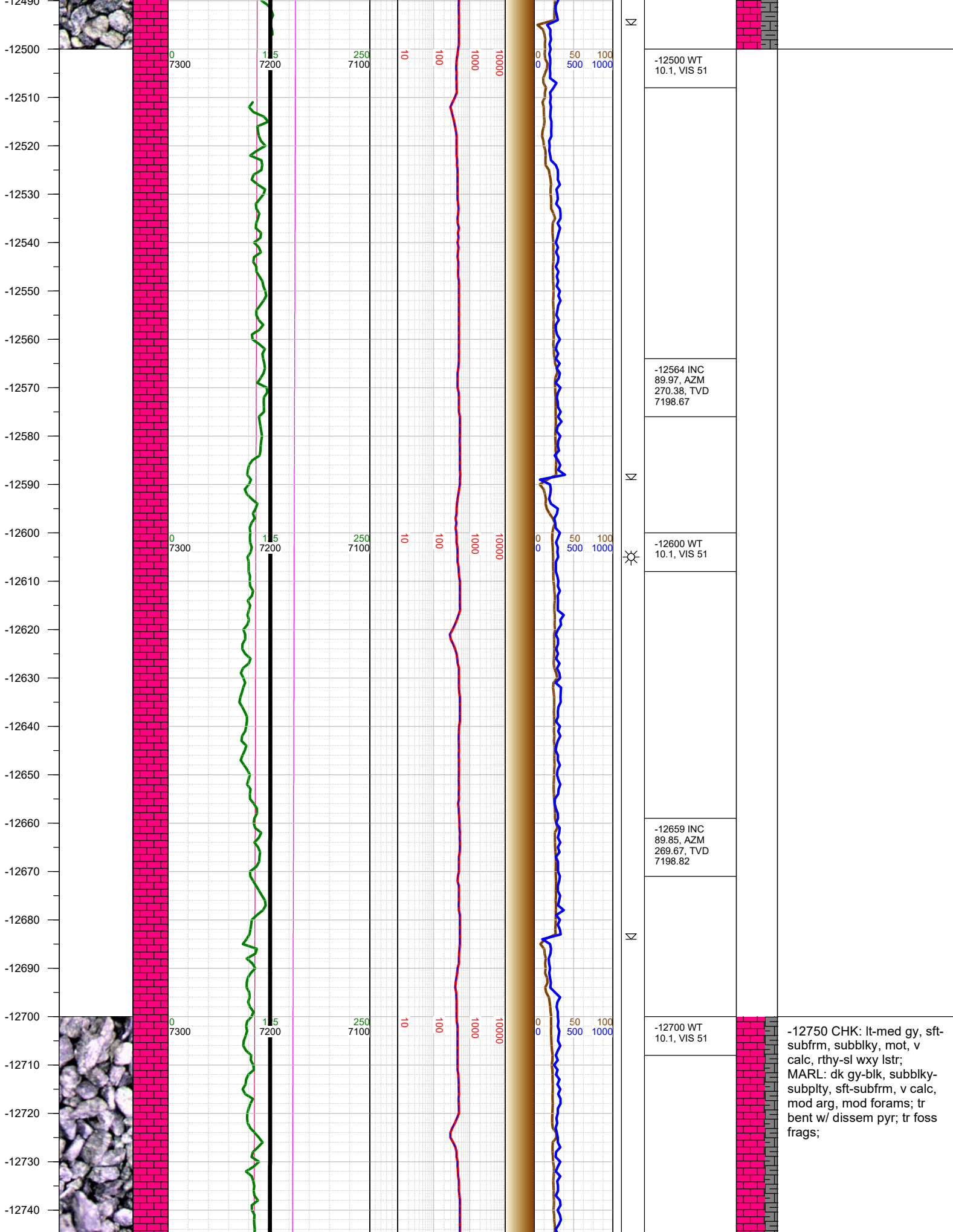

-12750 CHK: lt-med gy, sft-subfrm, subblky, mot, v calc, rthy-sl wxy lstr; MARL: dk gy-blk, subblky-subply, sft-subfrm, v calc, mod arg, mod forams; tr bent w/ dissem pyr; tr foss frags;

-12750
-12760
-12770
-12780
-12790
-12800
-12810
-12820
-12830
-12840
-12850
-12860
-12870
-12880
-12890
-12900
-12910
-12920
-12930
-12940
-12950
-12960
-12970
-12980
-12990



0
7300

1.5
7200

250
7100

10

100

1000

10000

0

50

100

500

1000

-12753 INC
89.82, AZM
268.57, TVD
7199.09

-12800 WT
10.1, VIS 51

-12848 INC
89.97, AZM
268.36, TVD
7199.26

-12900 WT
10.1, VIS 51

-12943 INC
90.22, AZM
269.42, TVD
7199.1

-13000 CHK: lt-med gy, sft-subfrm, subblky, mot, v calc, rthy-sl wxy lstr; MARL: dk gy-blk, subblky-subply, sft-subfrm, v calc, mod arg, mod forams; tr bent w/ dissem pyr; tr foss frags;

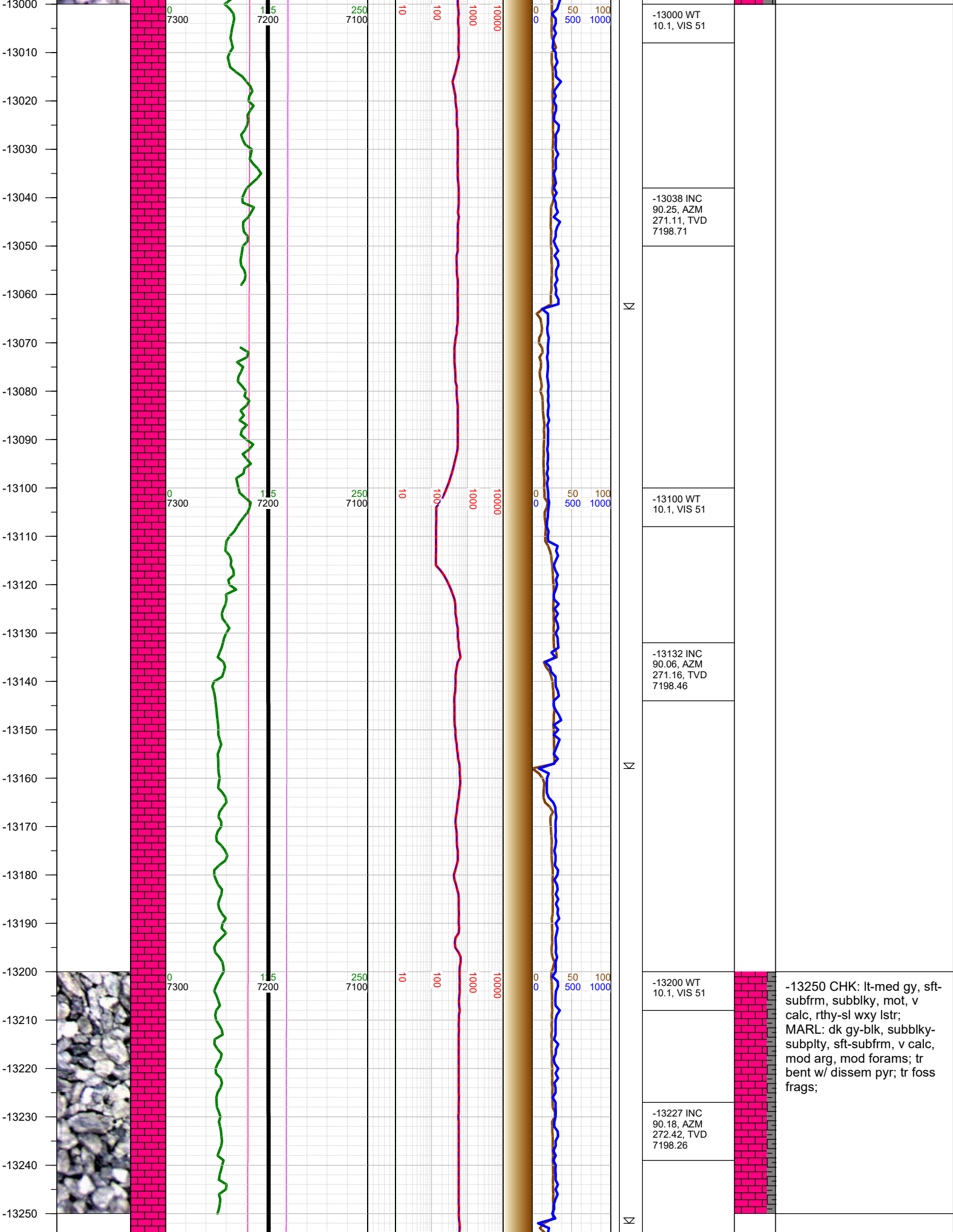

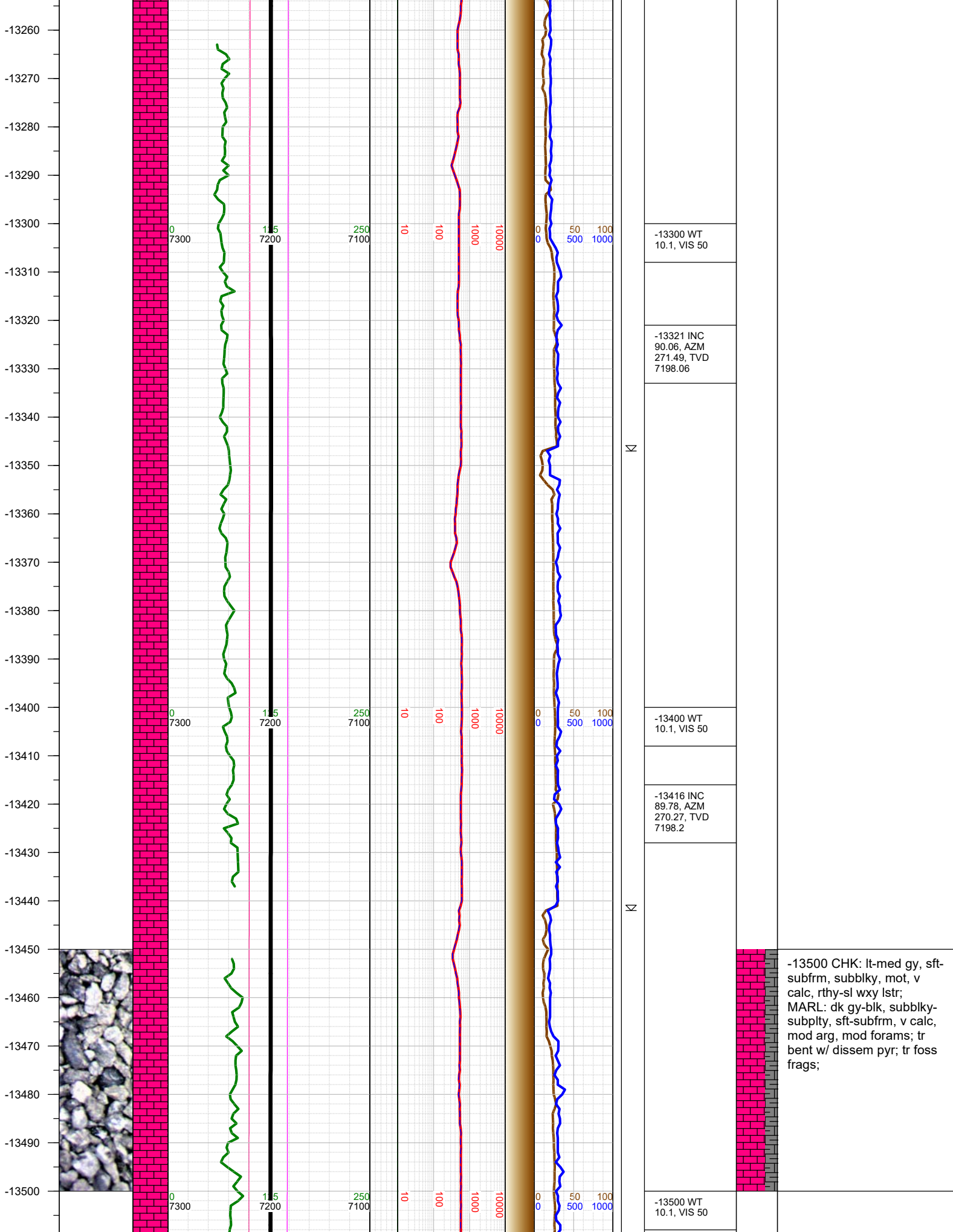

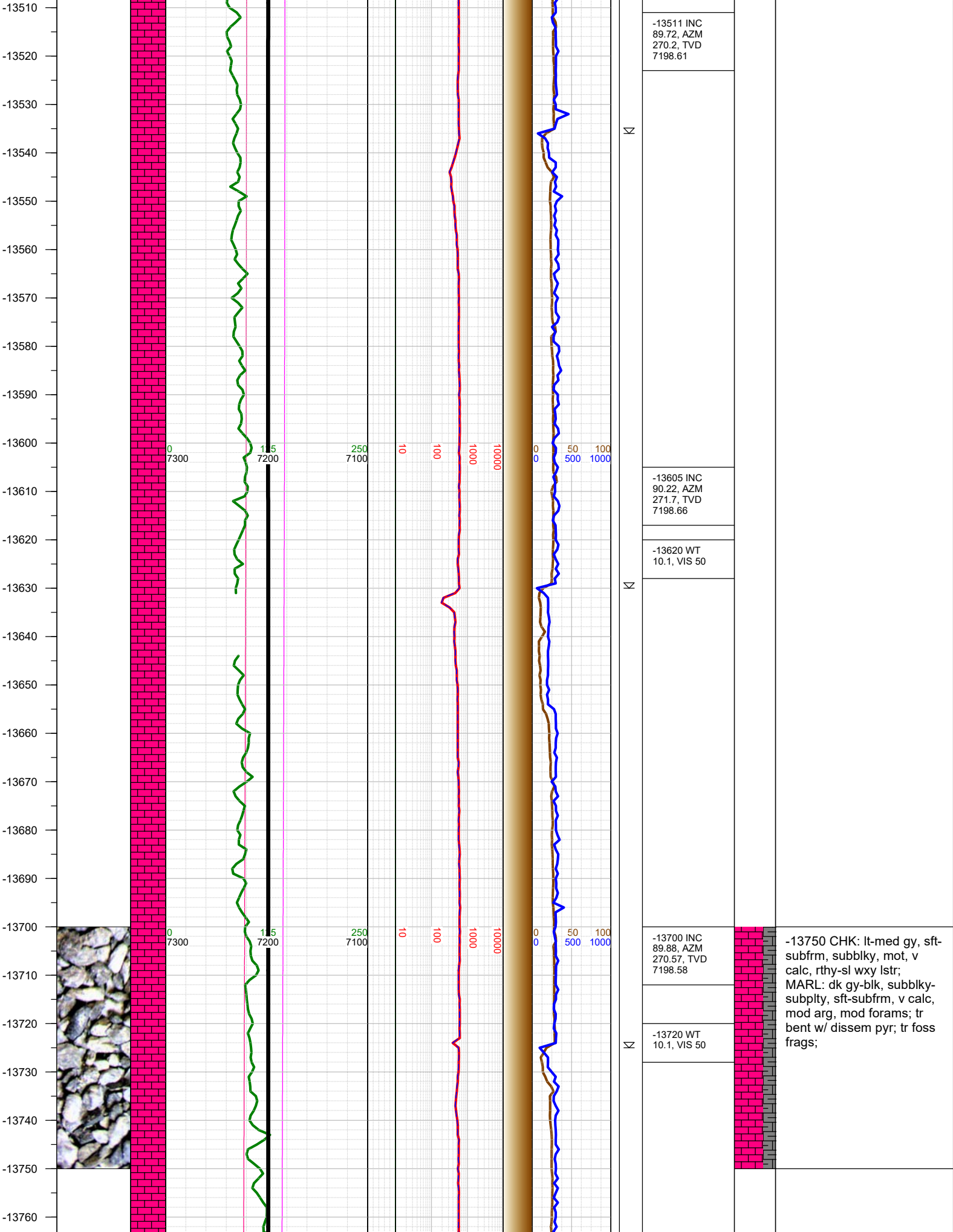

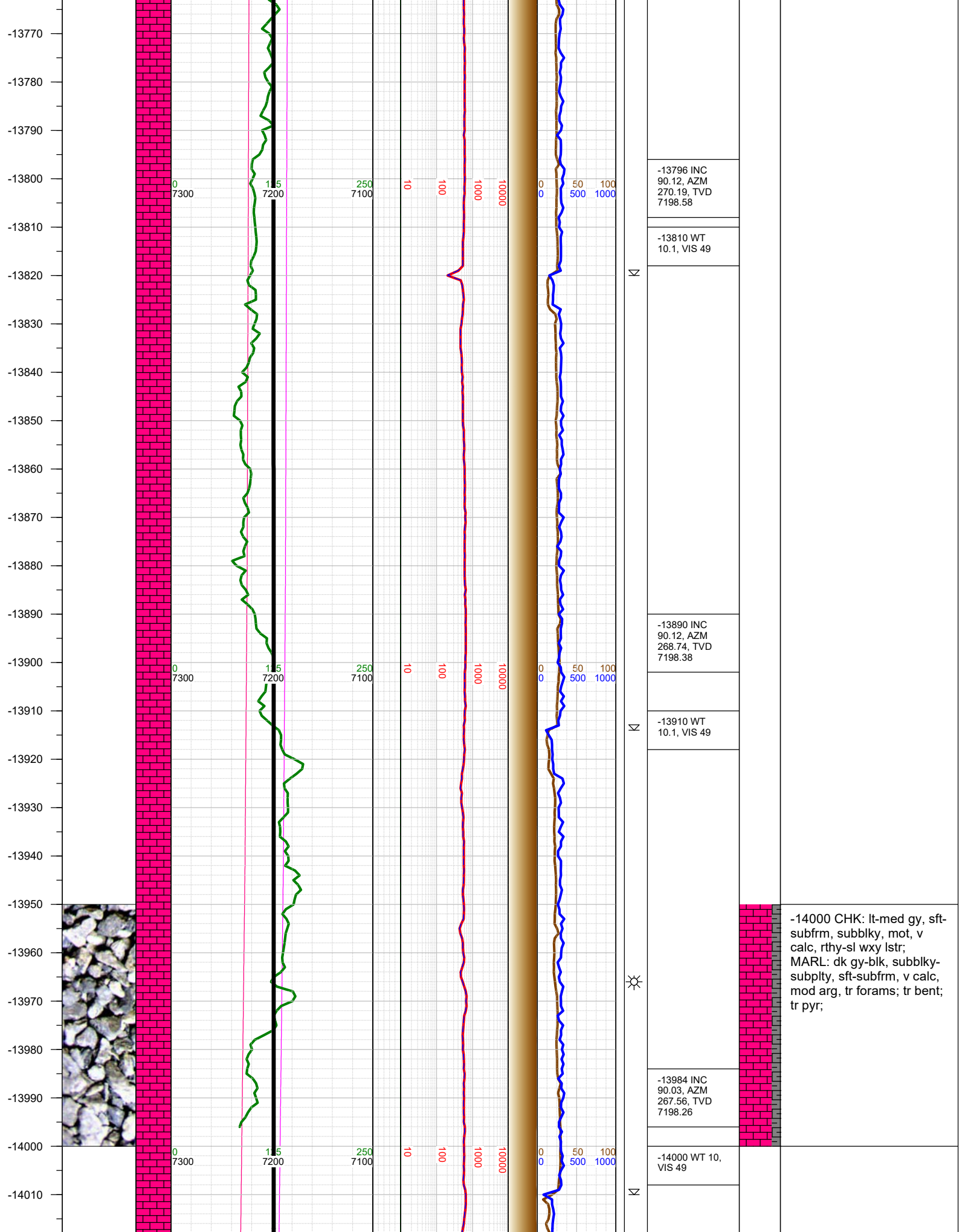

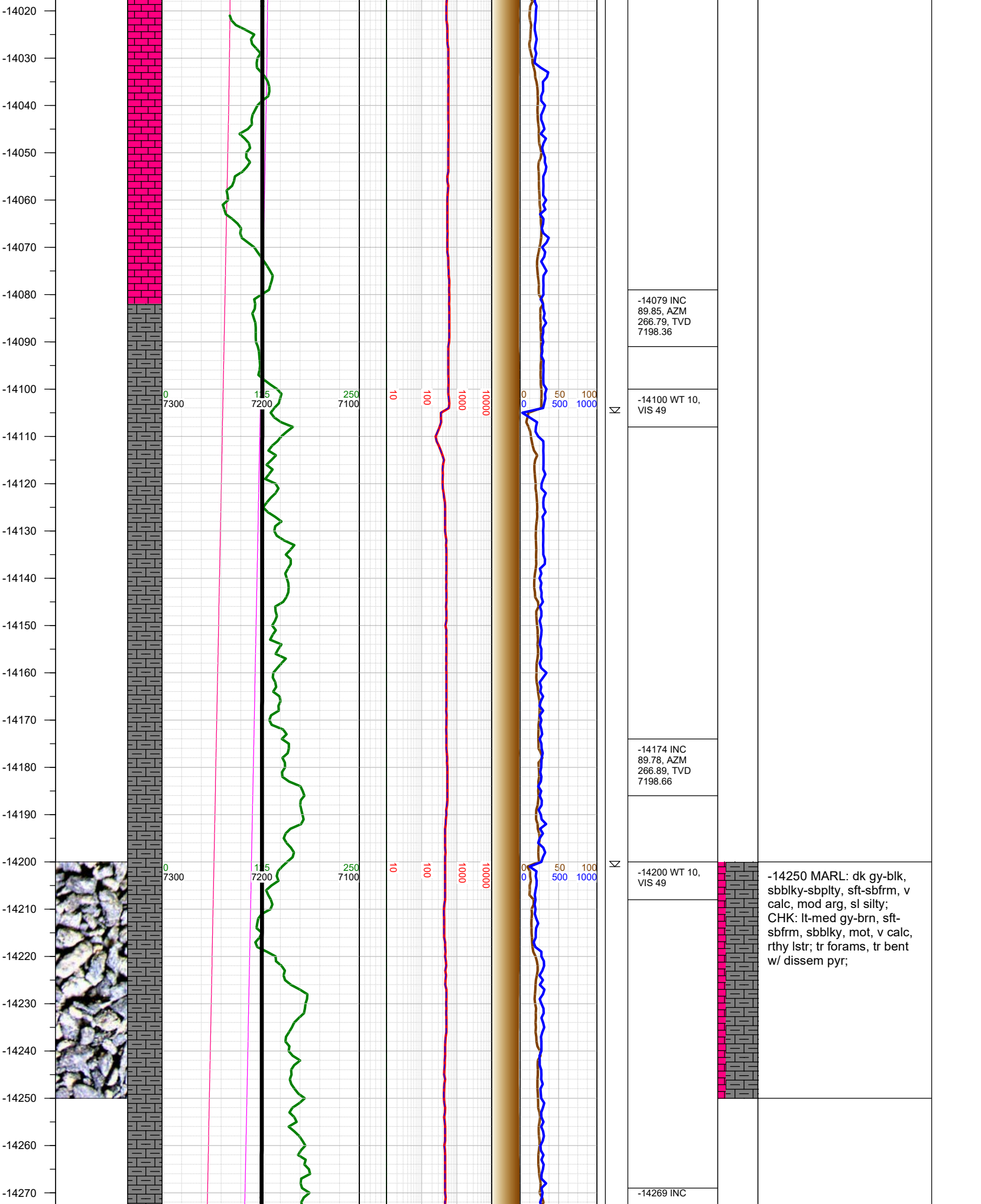

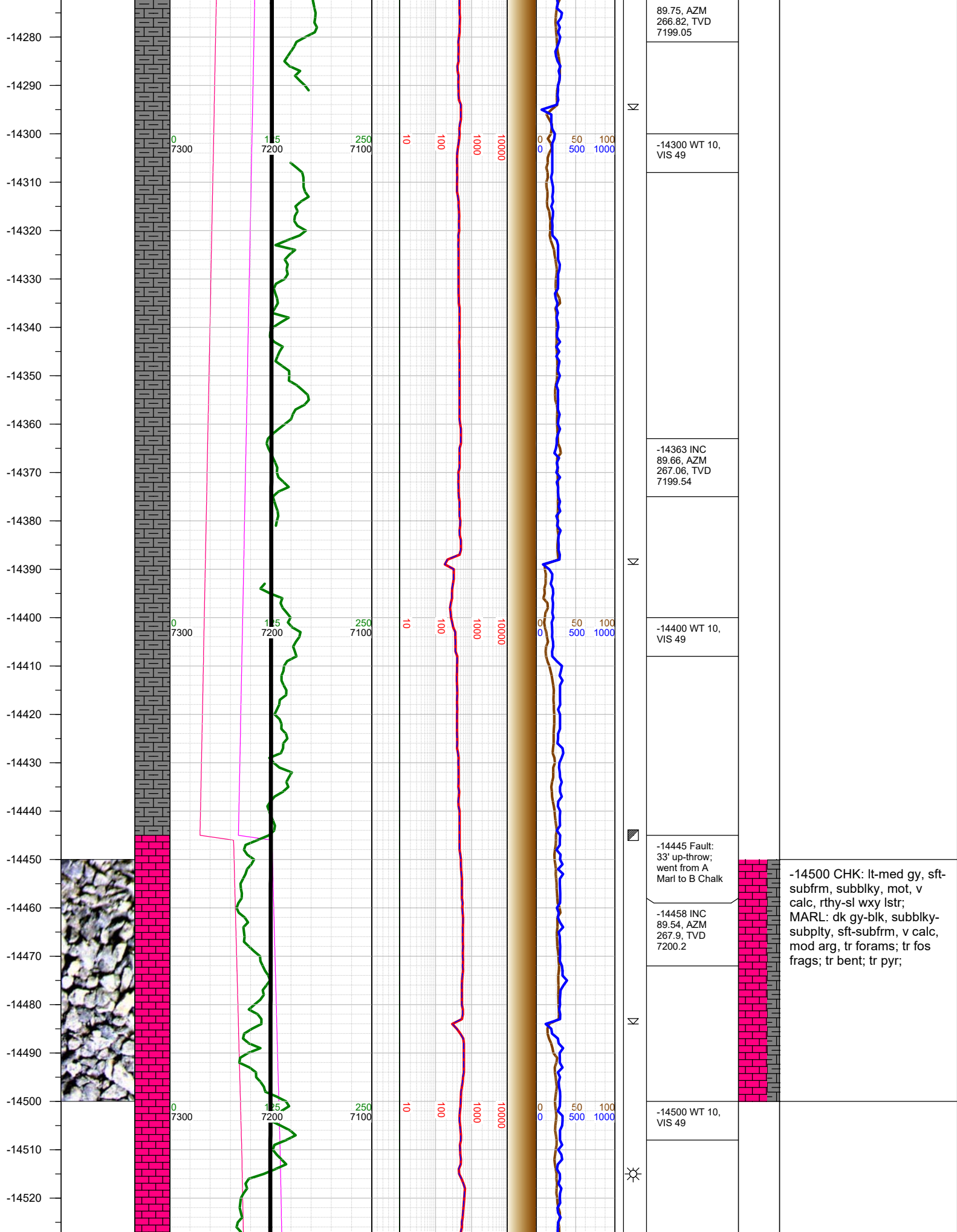

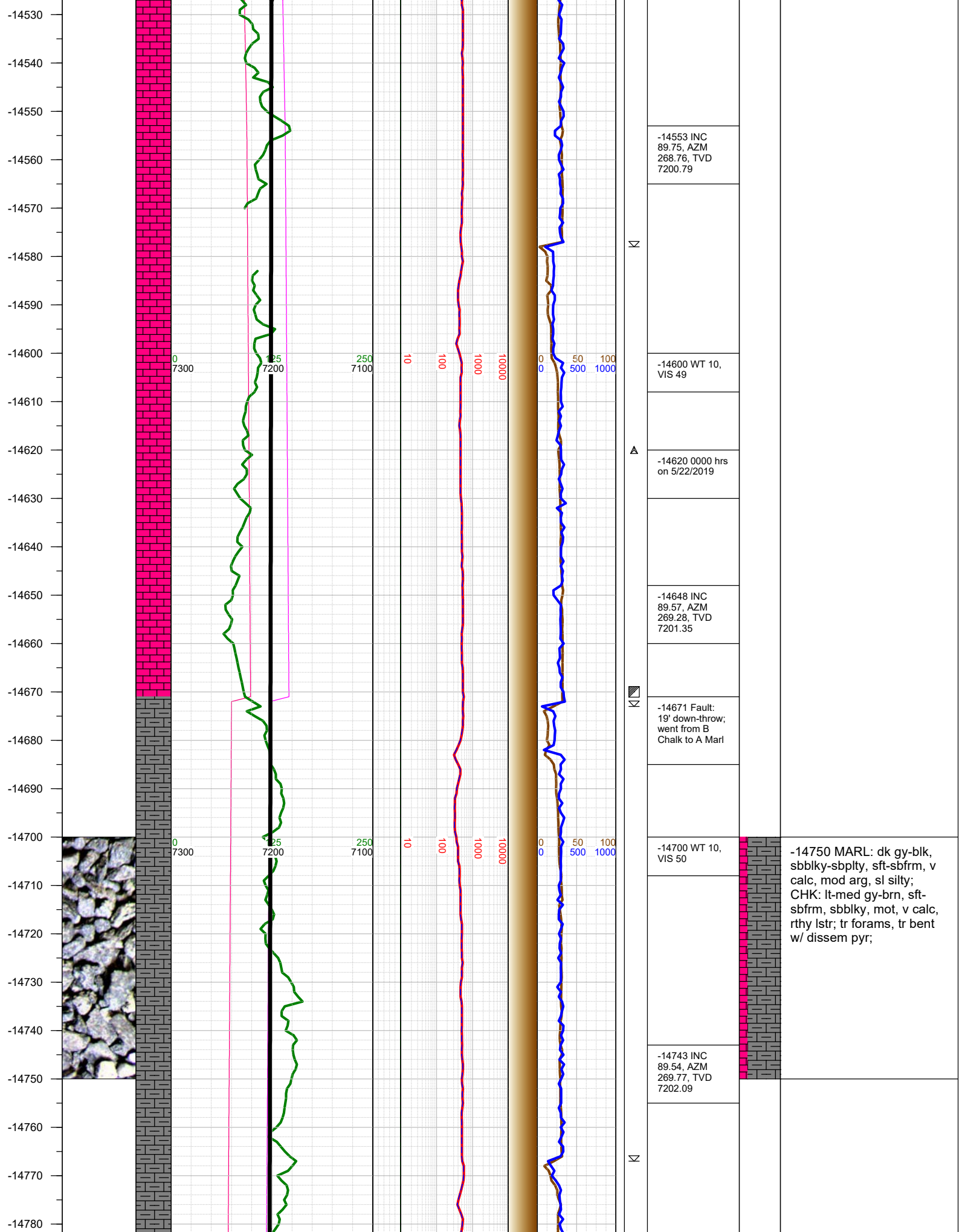

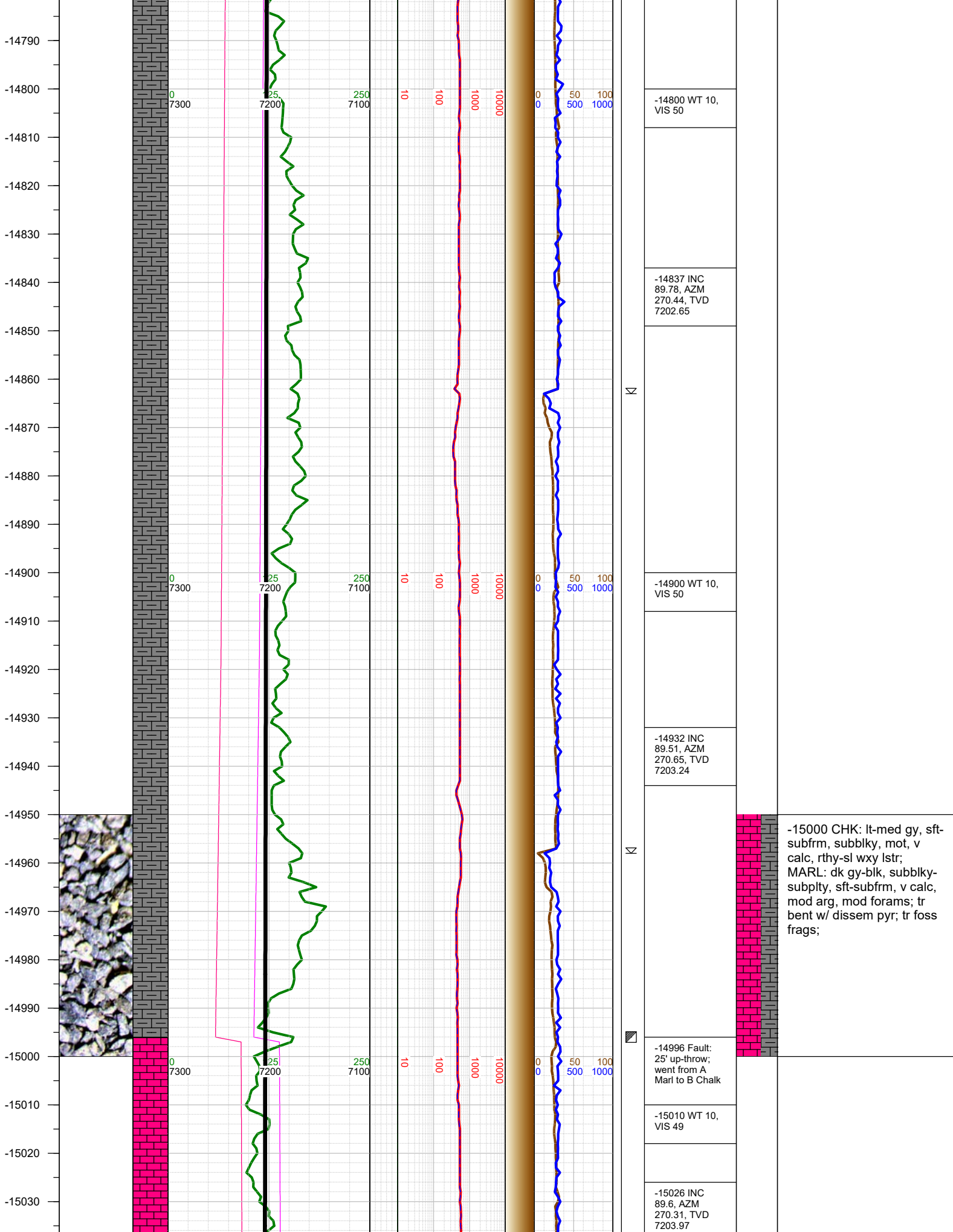

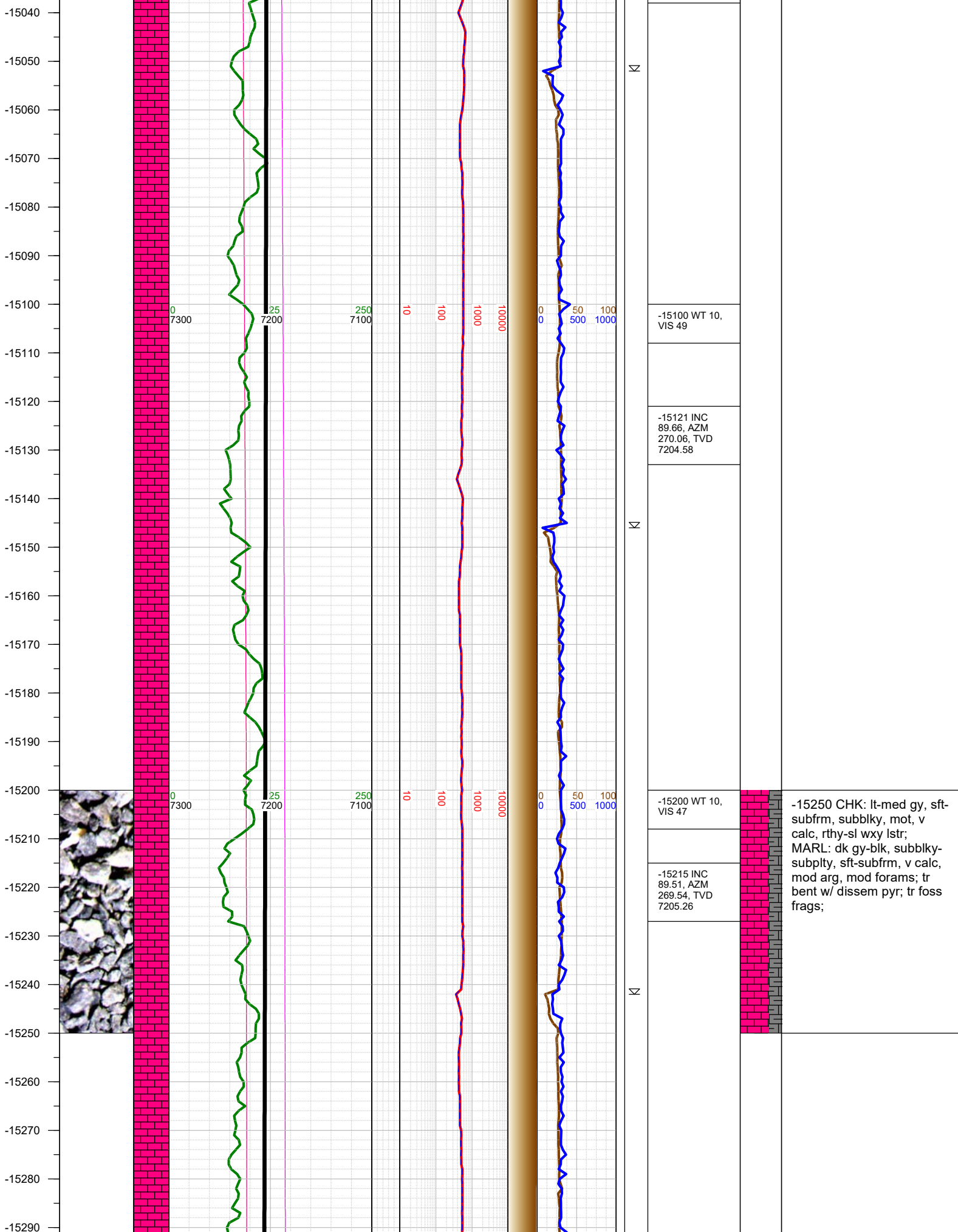

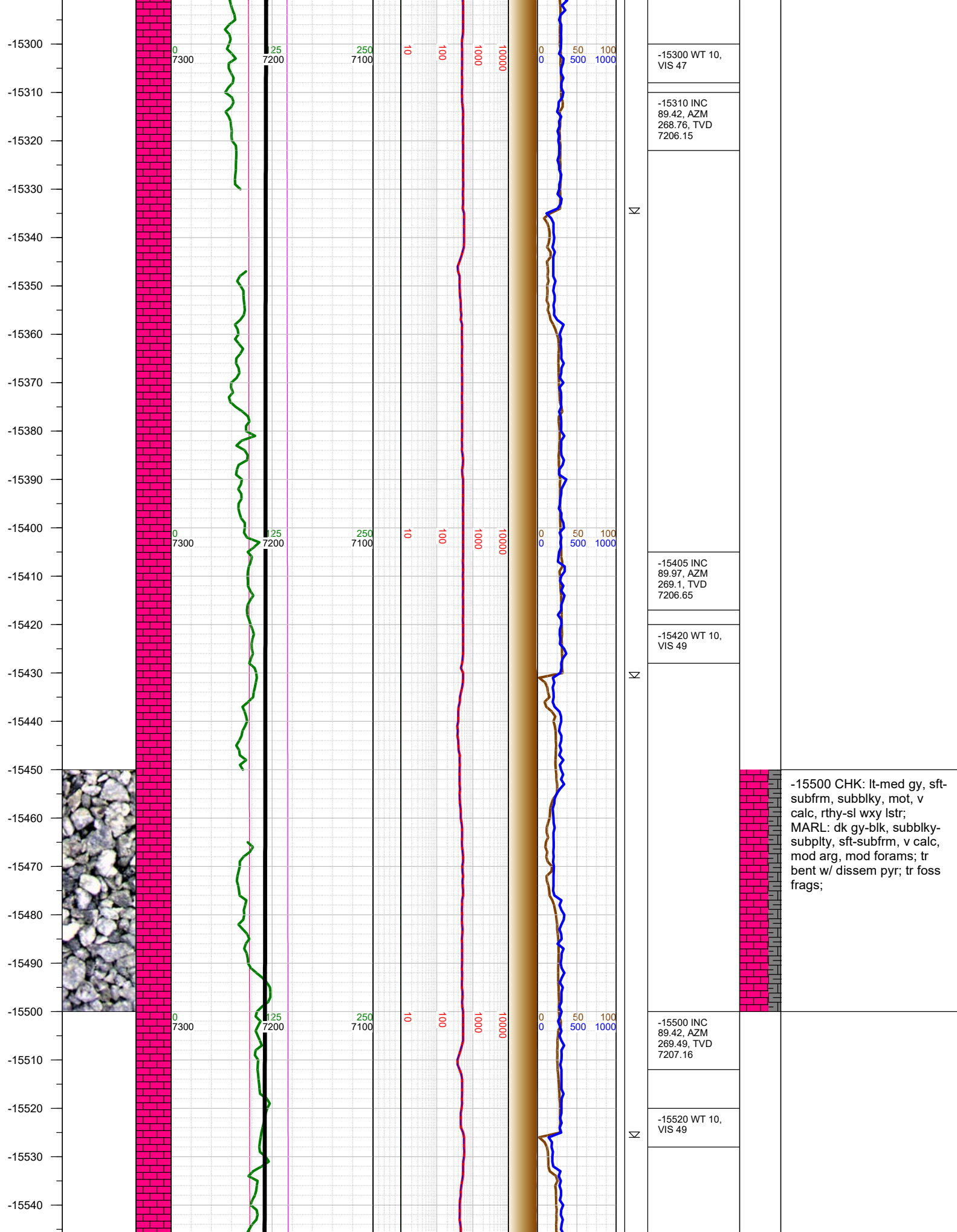

-15550
-15560
-15570
-15580
-15590
-15600
-15610
-15620
-15630
-15640
-15650
-15660
-15670
-15680
-15690
-15700
-15710
-15720
-15730
-15740
-15750
-15760
-15770
-15780
-15790
-15800

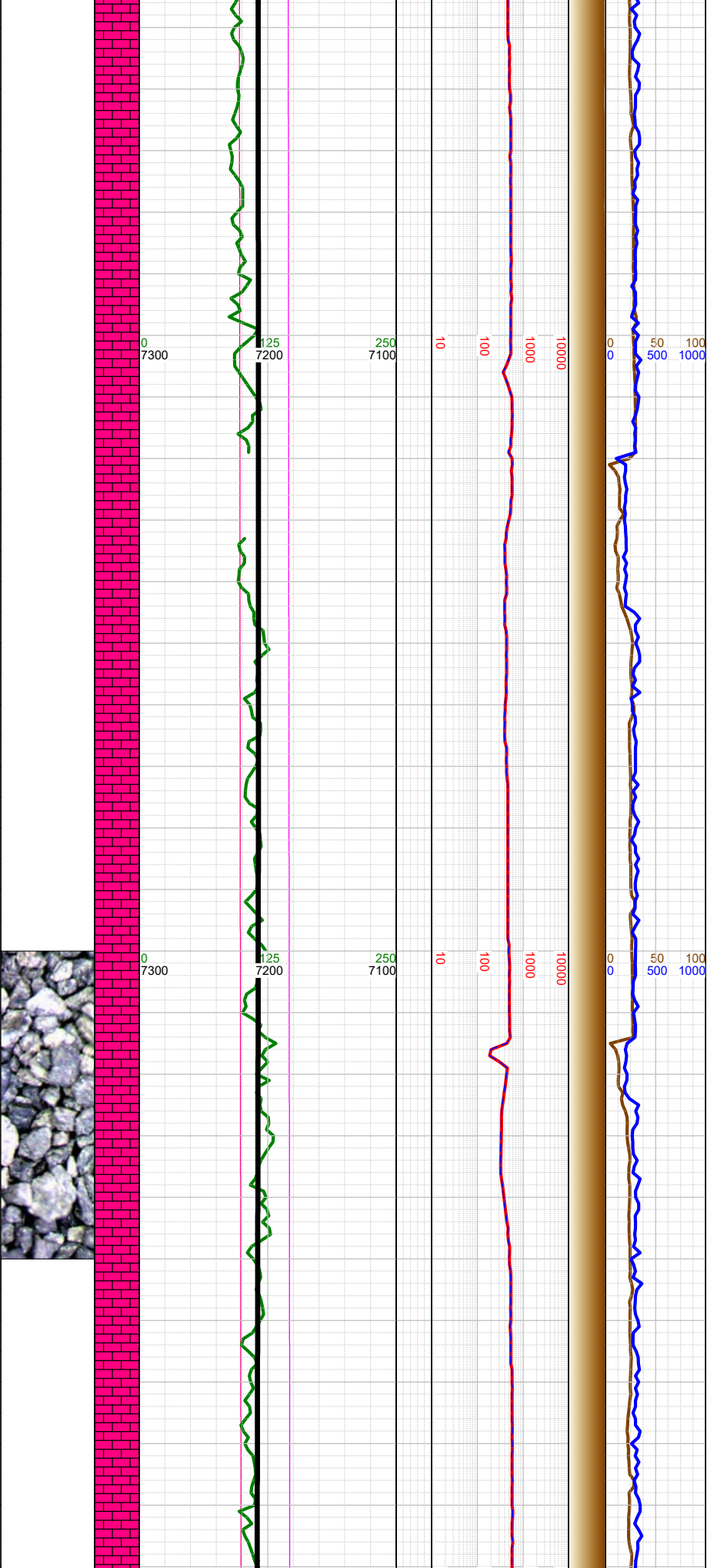

☀
N

-15595 INC
90.28, AZM
269.67, TVD
7207.41

-15610 WT 10,
VIS 49

-15689 INC
89.66, AZM
268.86, TVD
7207.46

-15710 WT 10,
VIS 49

-15784 INC
89.45, AZM
268.52, TVD
7208.19

-15750 CHK: lt-med gy, sft-subfrm, subblky, mot, v calc, rthy-sl wxy lstr; MARL: dk gy-blk, subblky-subply, sft-subfrm, v calc, mod arg, mod forams; tr bent w/ dissem pyr; tr foss frags;

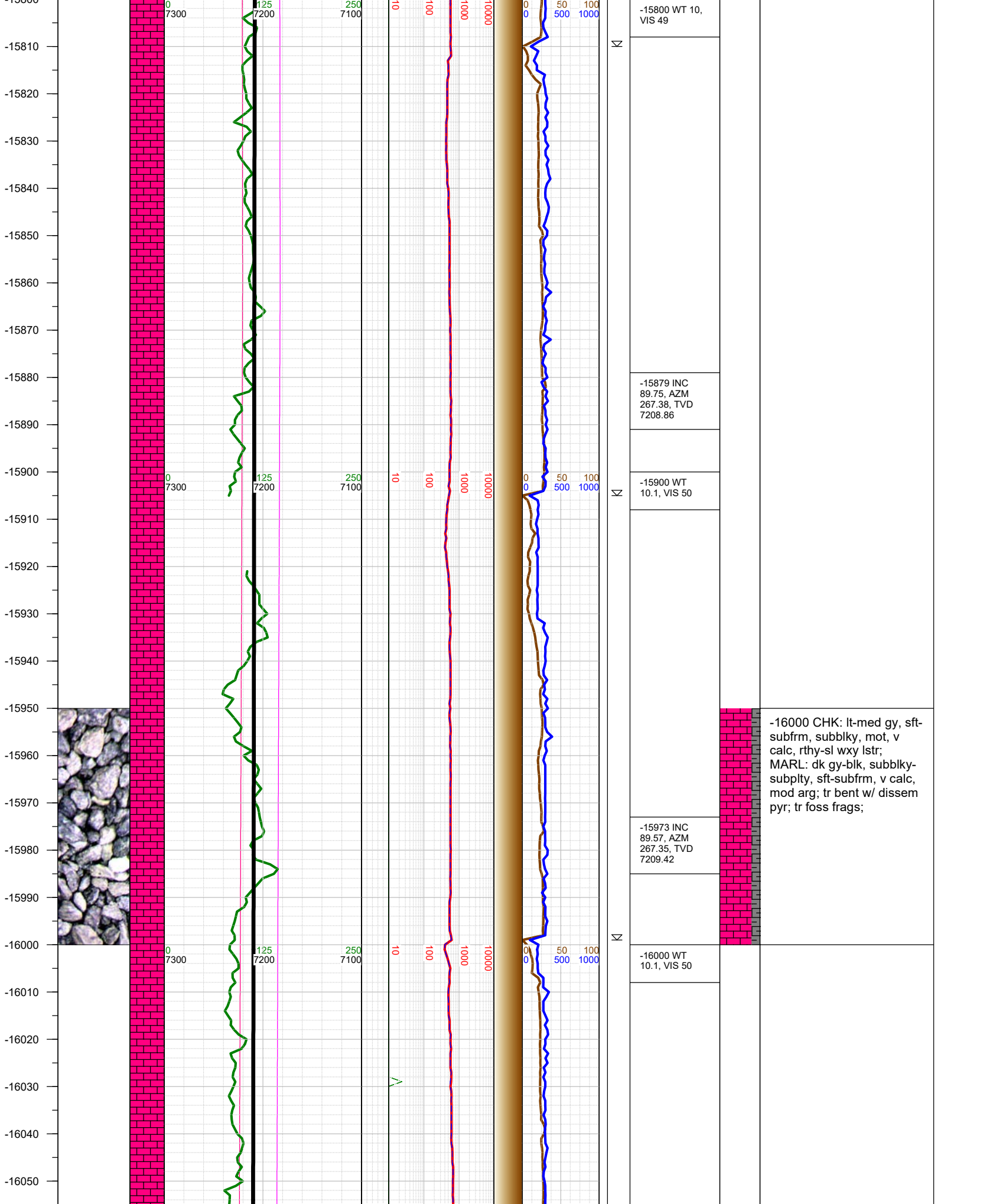

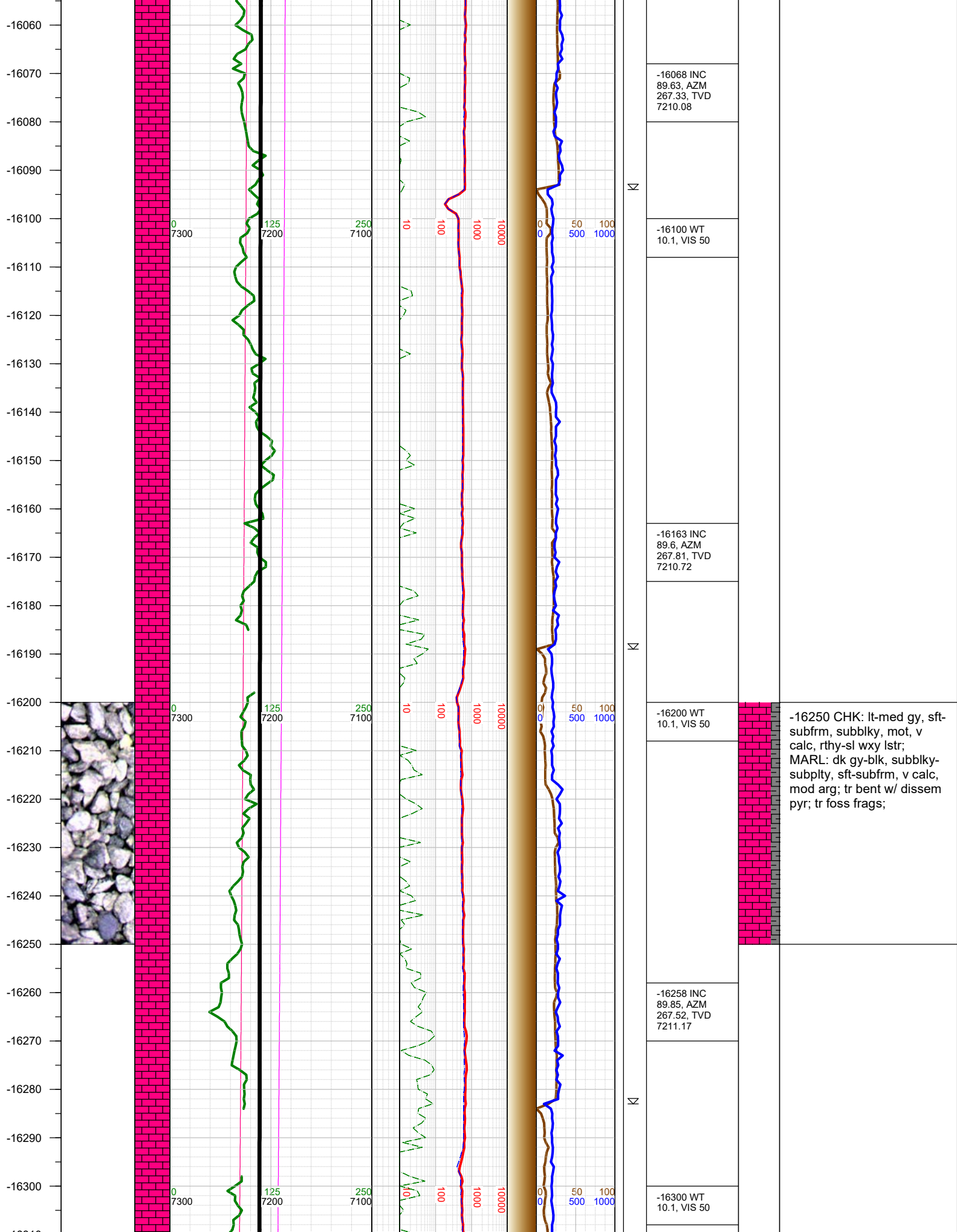

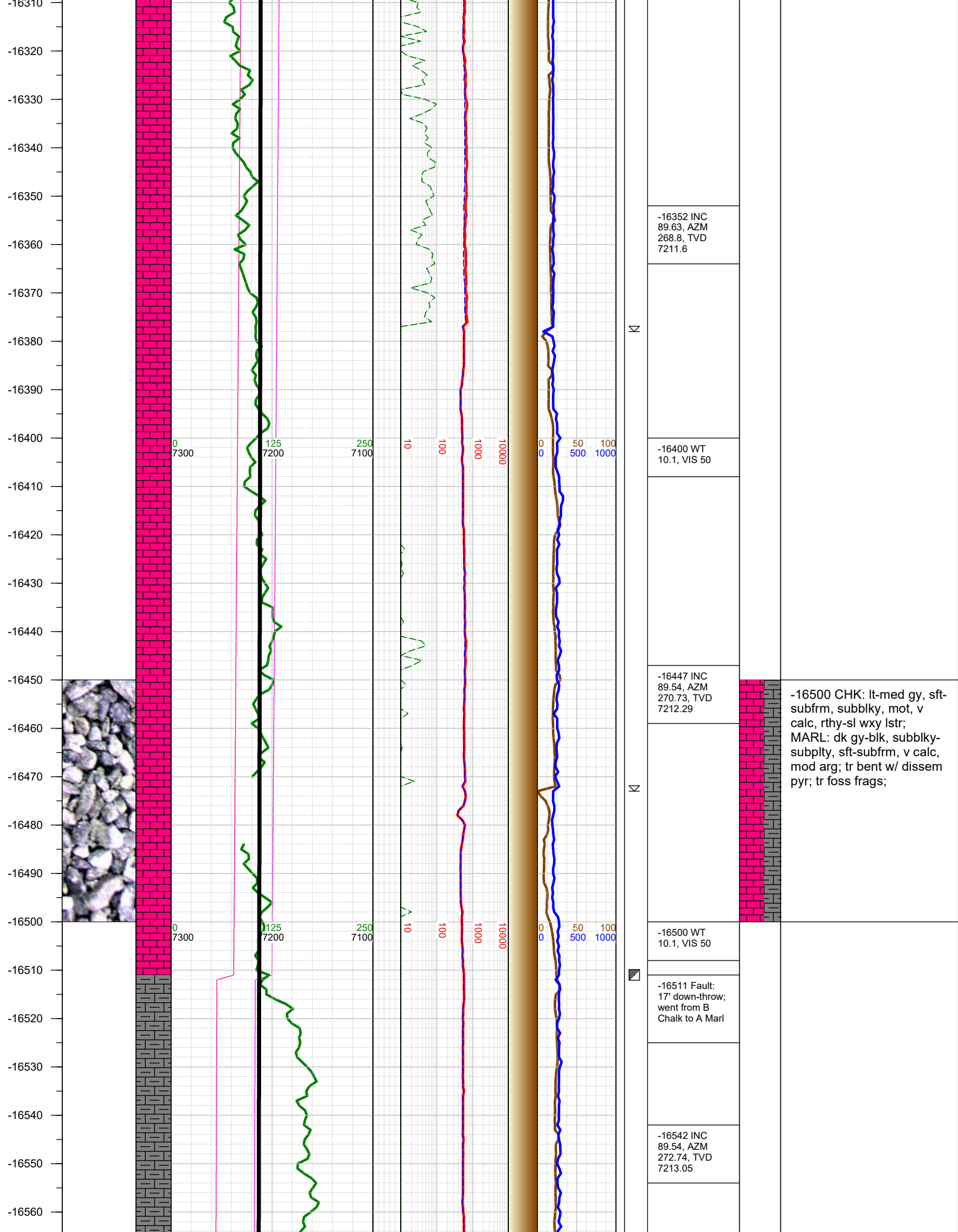

-16570
-16580
-16590
-16600
-16610
-16620
-16630
-16640
-16650
-16660
-16670
-16680
-16690
-16700
-16710
-16720
-16730
-16740
-16750
-16760
-16770
-16780
-16790
-16800
-16810

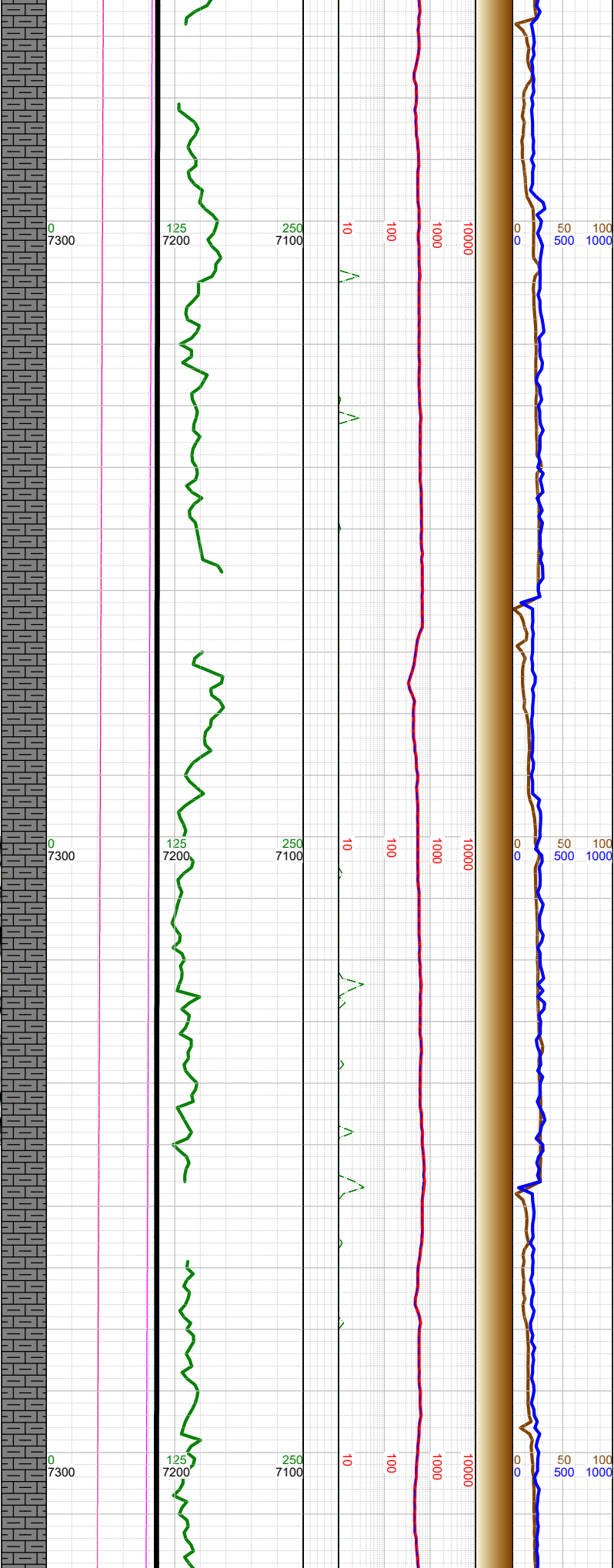
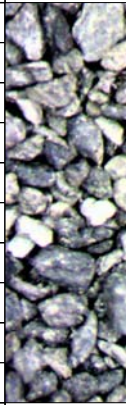

N	-16600 WT 10.1, VIS 50		
	-16637 INC 89.72, AZM 273.73, TVD 7213.66		
N	-16700 WT 10.1, VIS 50		-16750 MARL: dk gy-blk, sbbiky-sbpity, sft-sbfrm, v calc, mod arg, sl silty; CHK: lt-med gy-brn, sft-sbfrm, sbbiky, mot, v calc, rthy lstr; tr forams, tr bent w/ dissem pyr;
	-16732 INC 89.91, AZM 273.93, TVD 7213.97		
☀ N	-16800 WT 10.1, VIS 50		

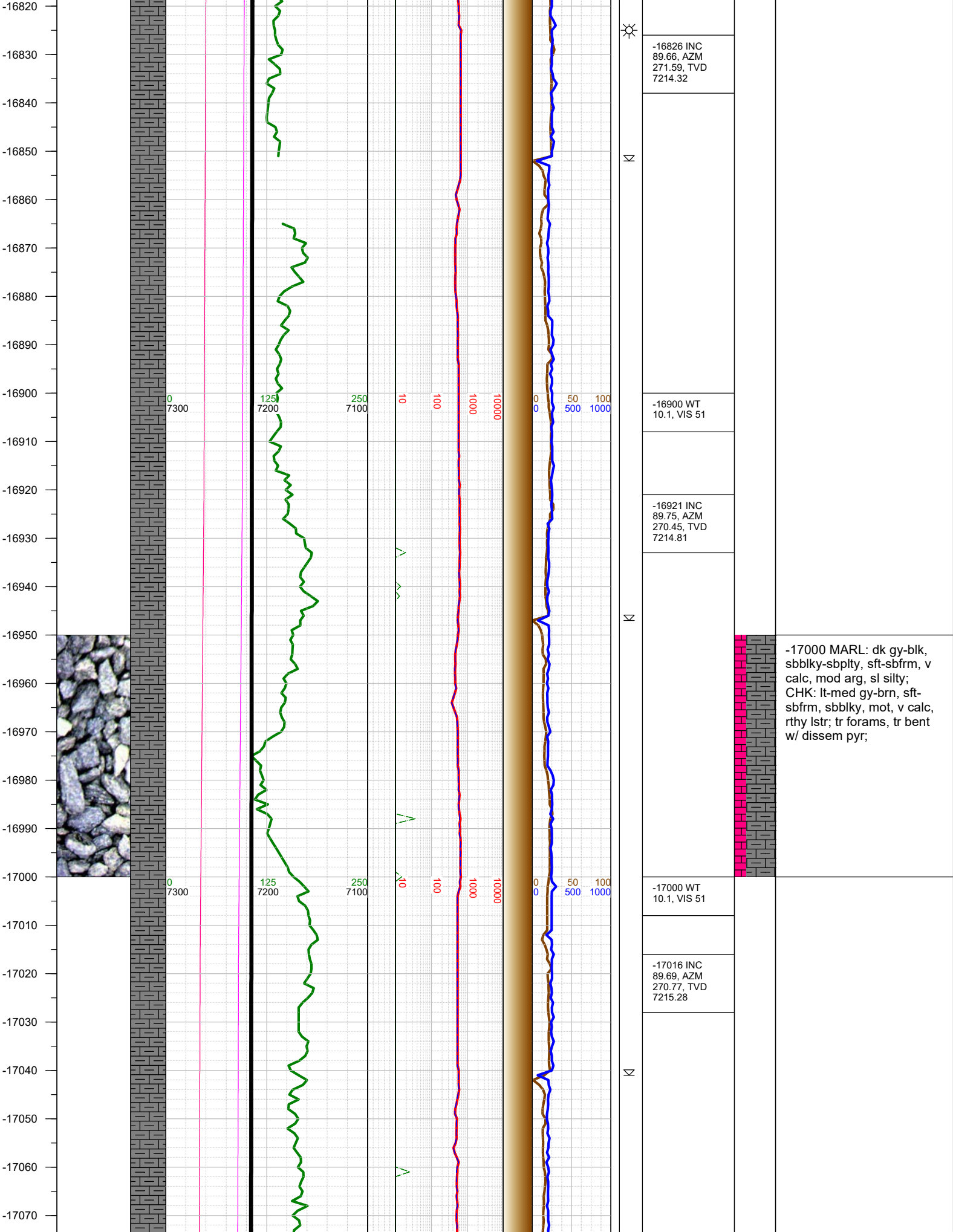

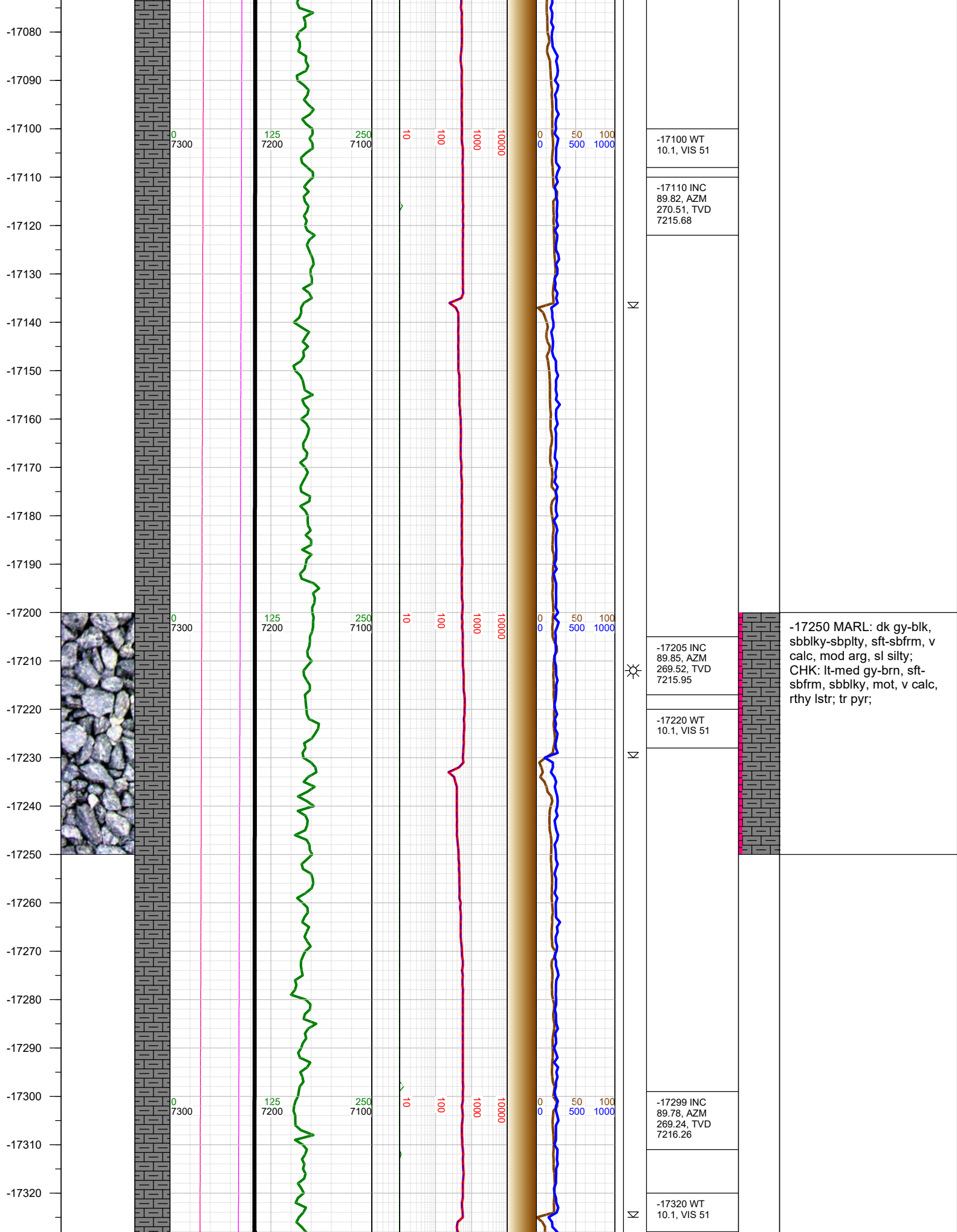

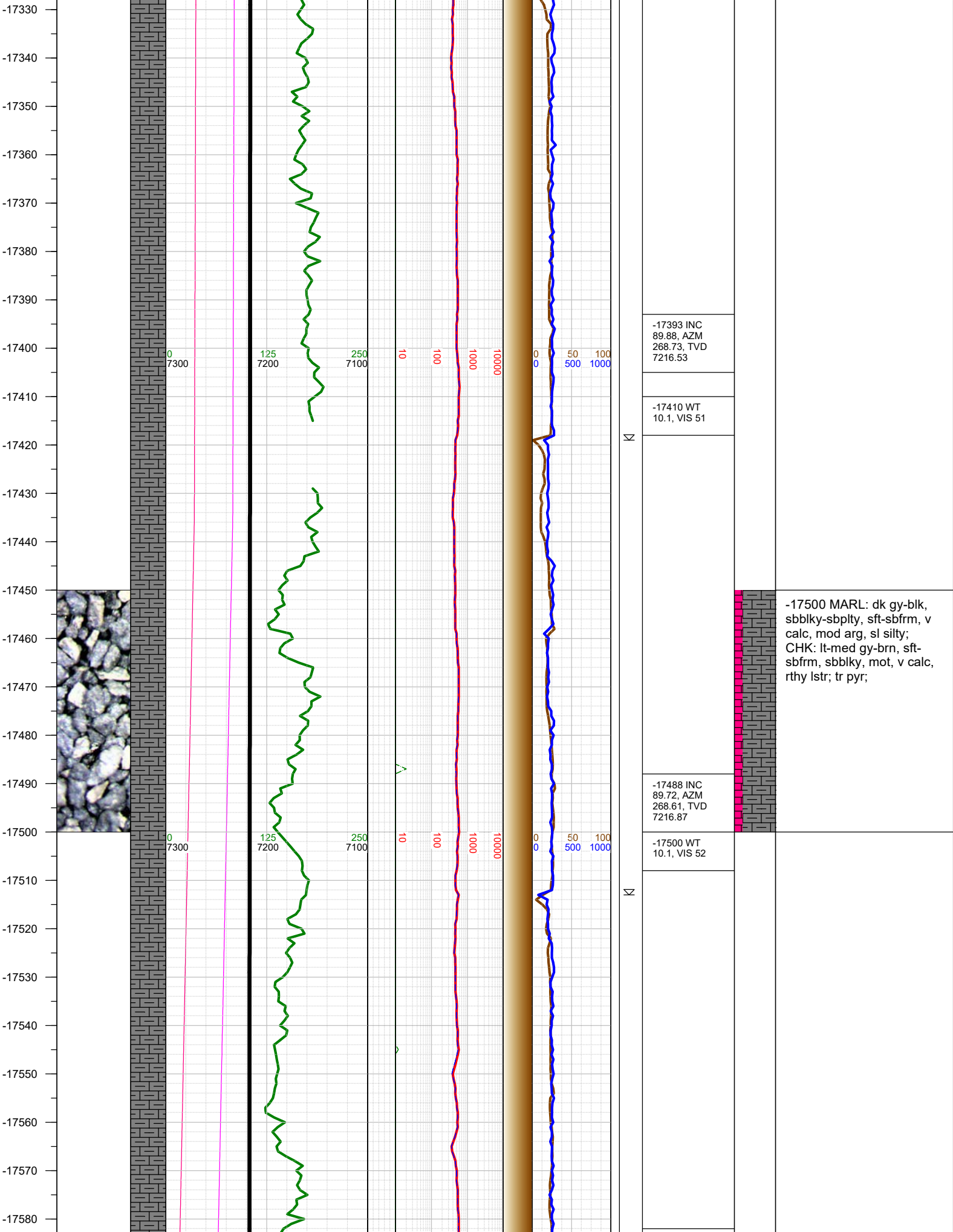

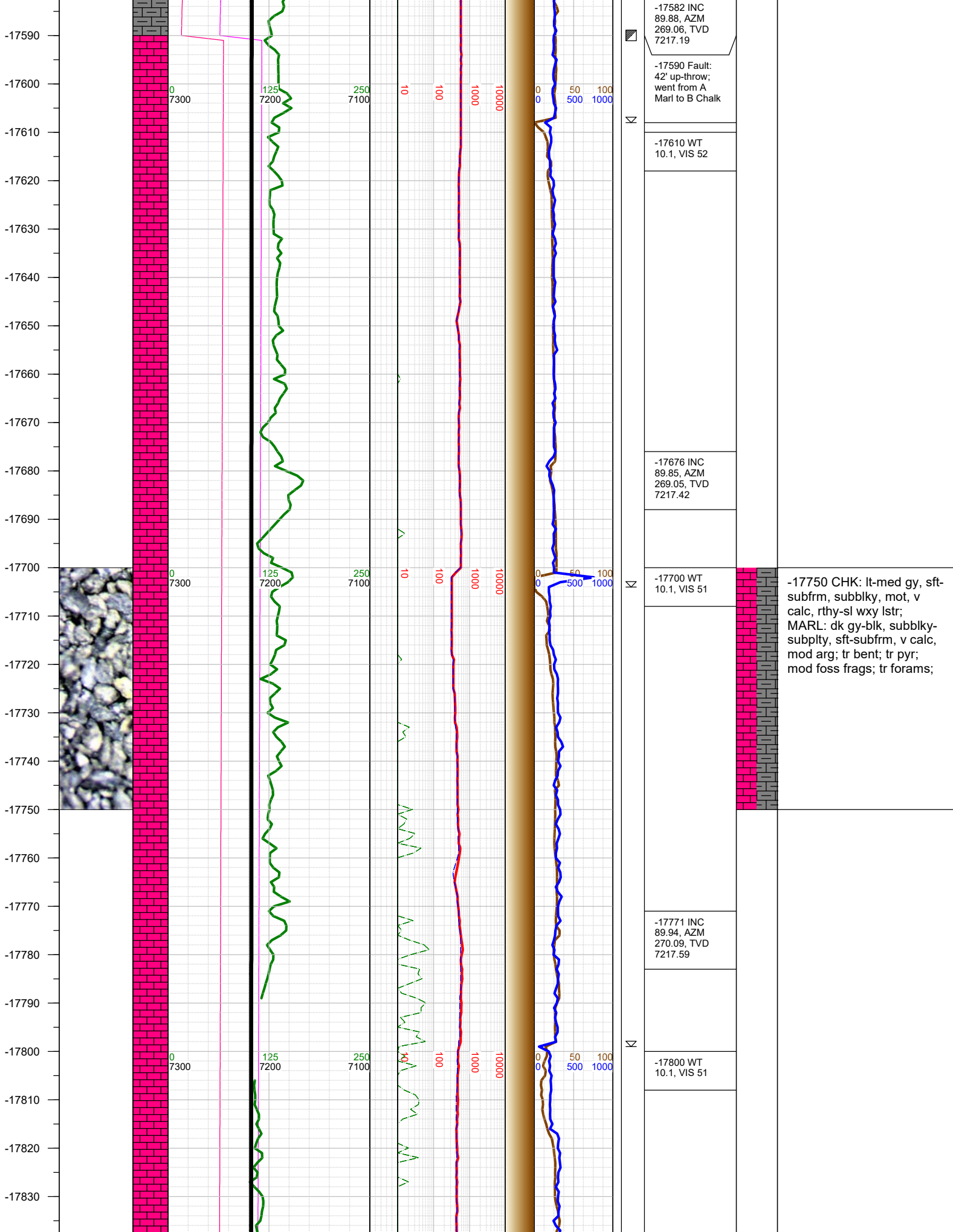

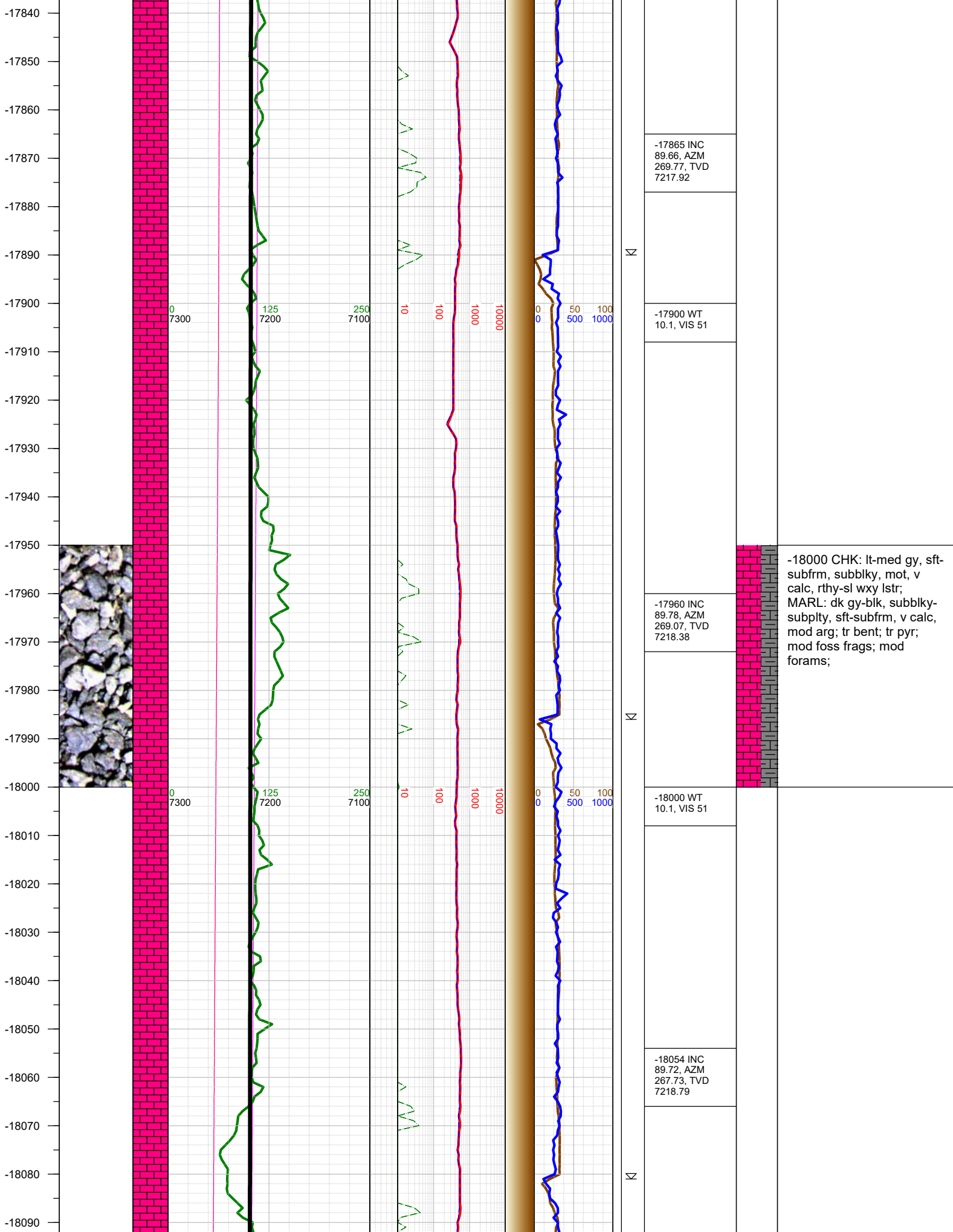

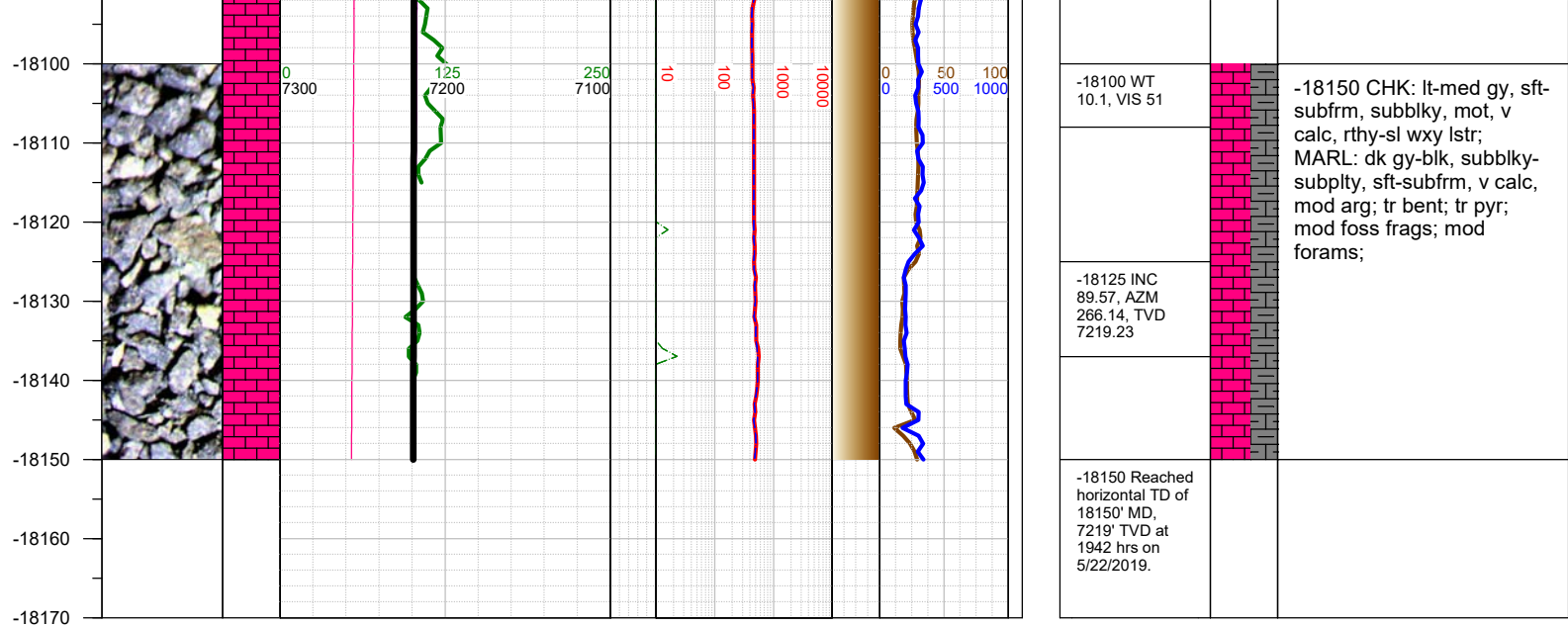

TOTAL DEPTH = 18150'

Thank you for using Earth Science Agency