

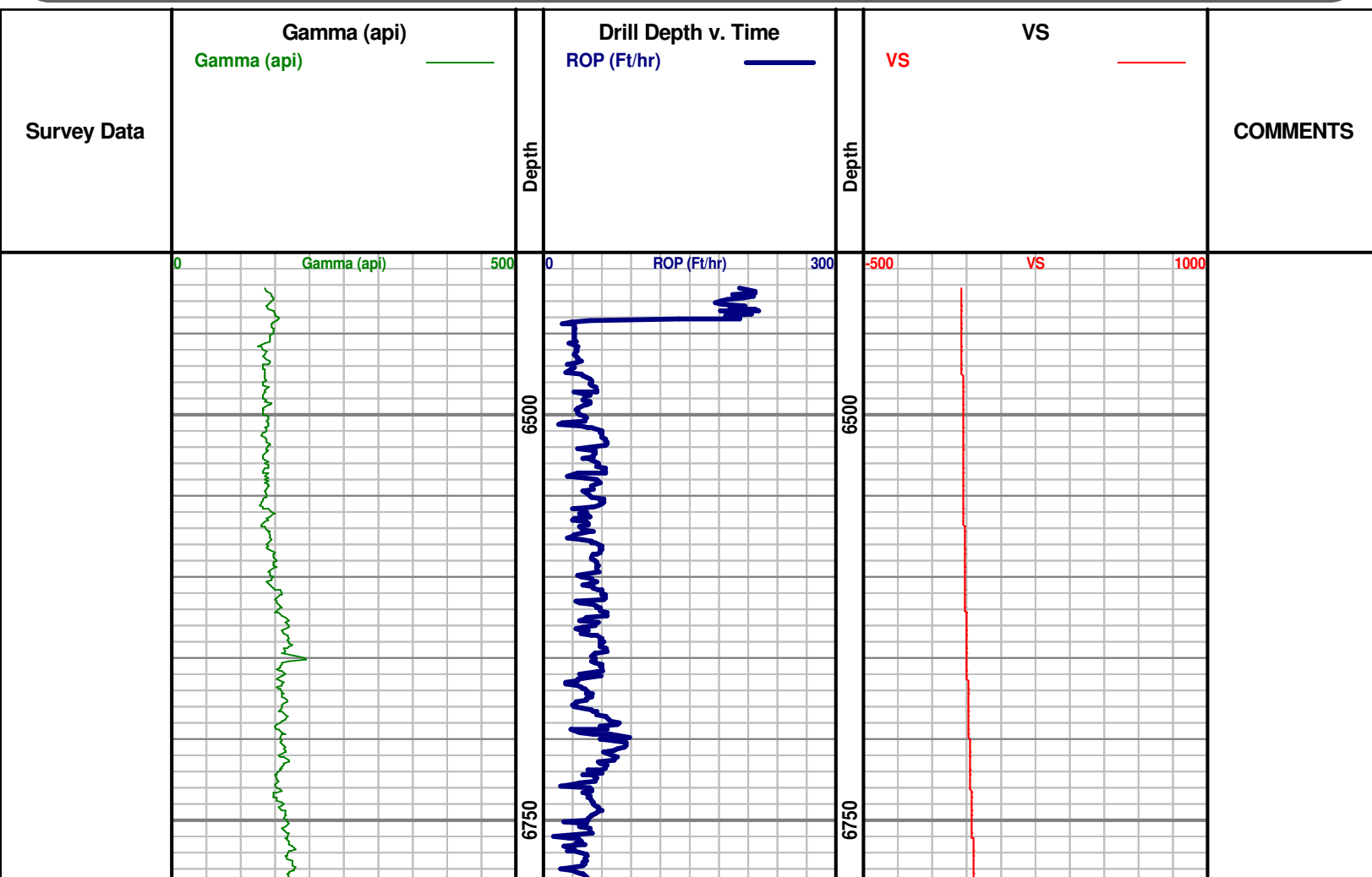

Denver Remote Management Center
13949 West Colfax Ave, Suite 205
Lakewood, Colorado 80401

Phone 303.325.3289
WWW.HZMUD.COM

Customer Information	Well Information
<p>Operator: PDC Energy Inc 1775 Sherman Street Suite 3000 Denver, CO 80203</p> <p>Geologist: Rachel Debaillon PDC Energy, Inc.</p>	<p>Well Name: Sunmarke 28V-404</p> <p>Location: NENE SEC 28, 4N, 67W, 6TH 398' FNL x 211' FEL</p> <p>County: Weld State: Colorado</p>
Remote Logging Details	
<p>Logger: HORIZON DENVER REMOTE MANAGEMENT CENTER</p> <p>Log Interval: 6,422' MD to 11,739' MD Start Date: July 4, 2014 Release Date: July 12, 2014</p>	<p>Drilling Rig: Ensign 32 Total Depth: 11,739' MD TD Date: July 12, 2014 Field : Codell KB Elevation: 4,909' GR Elevation: 4,894' API Number: 05-123-38904-0000</p>



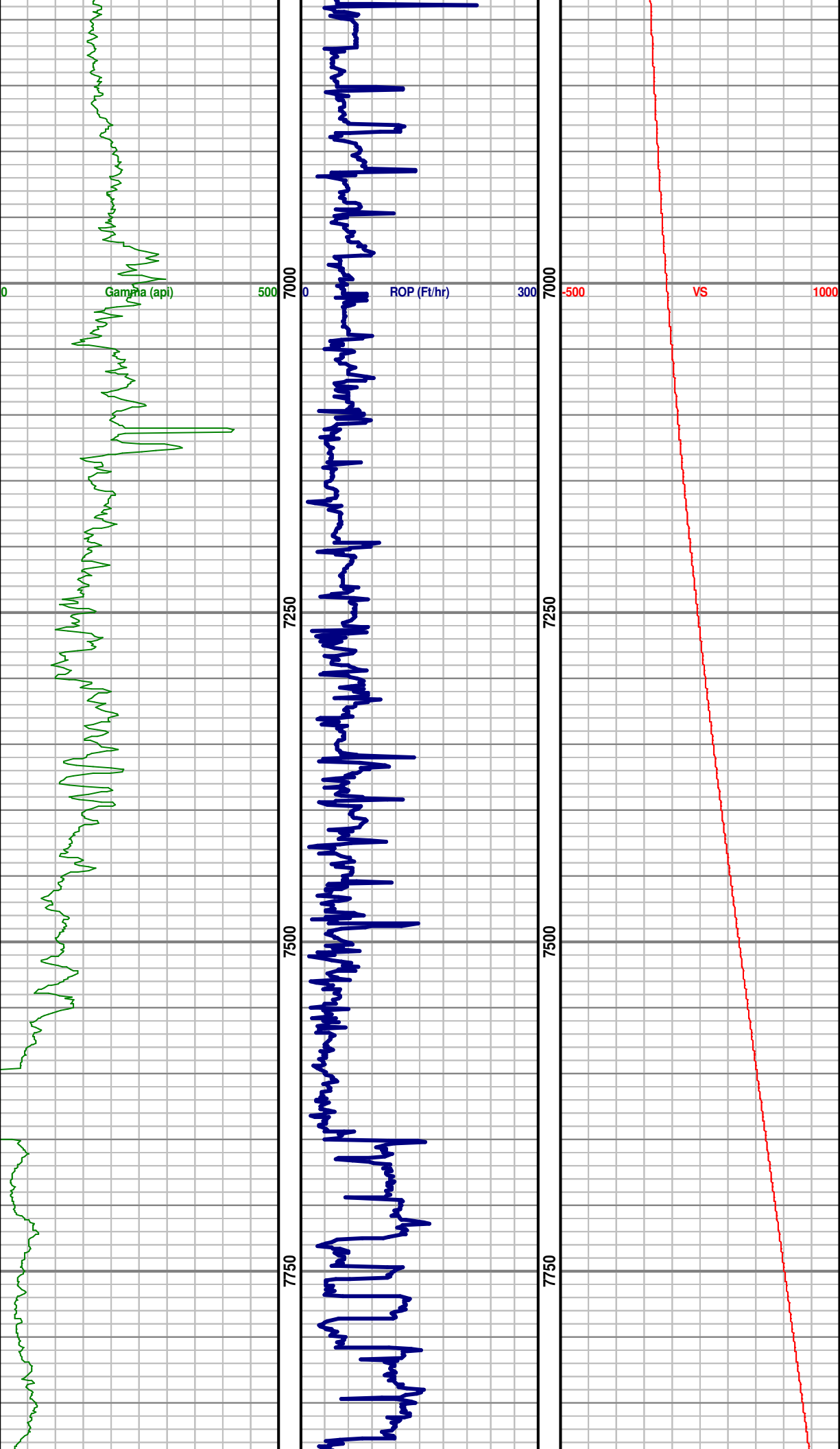

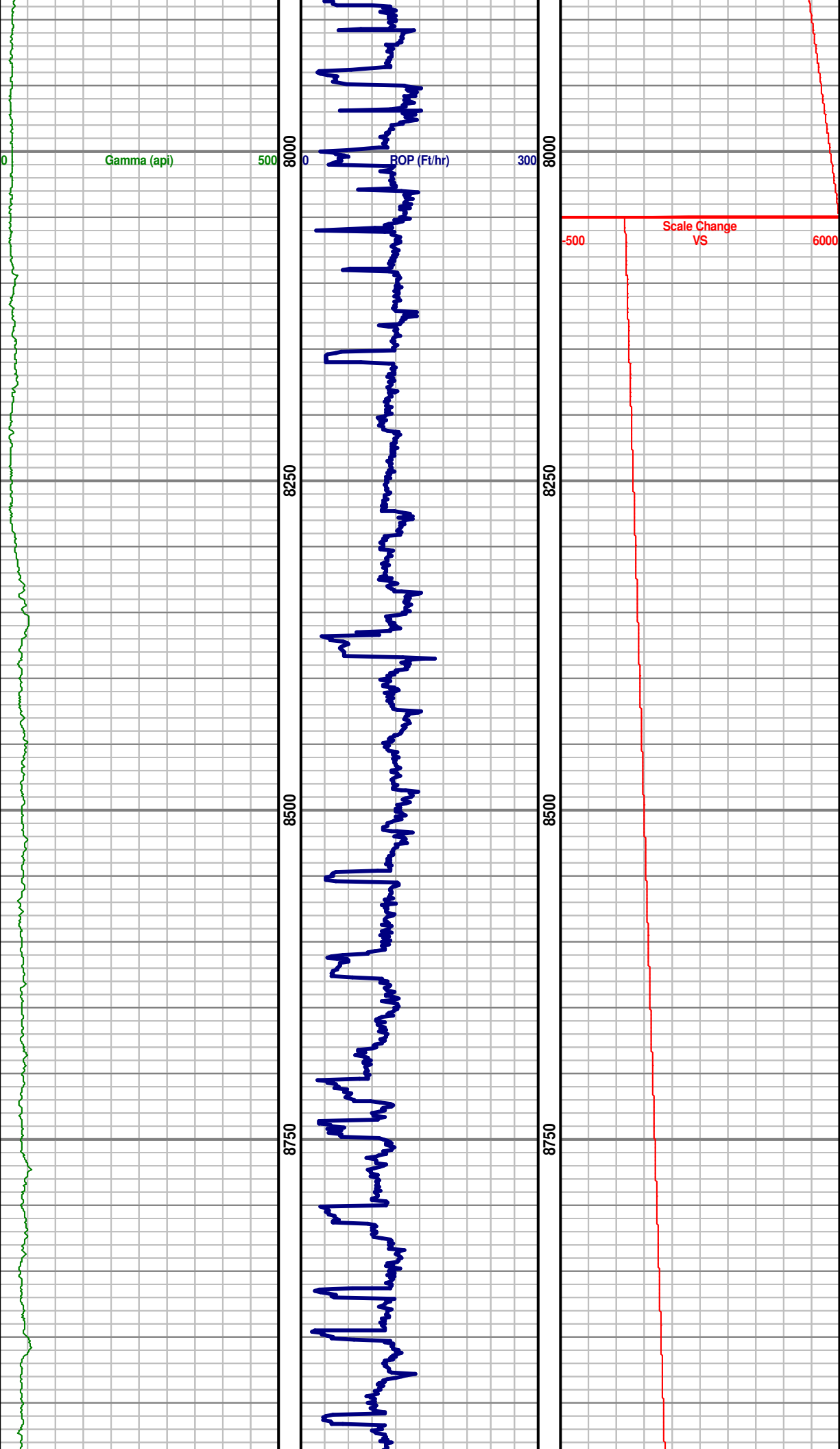

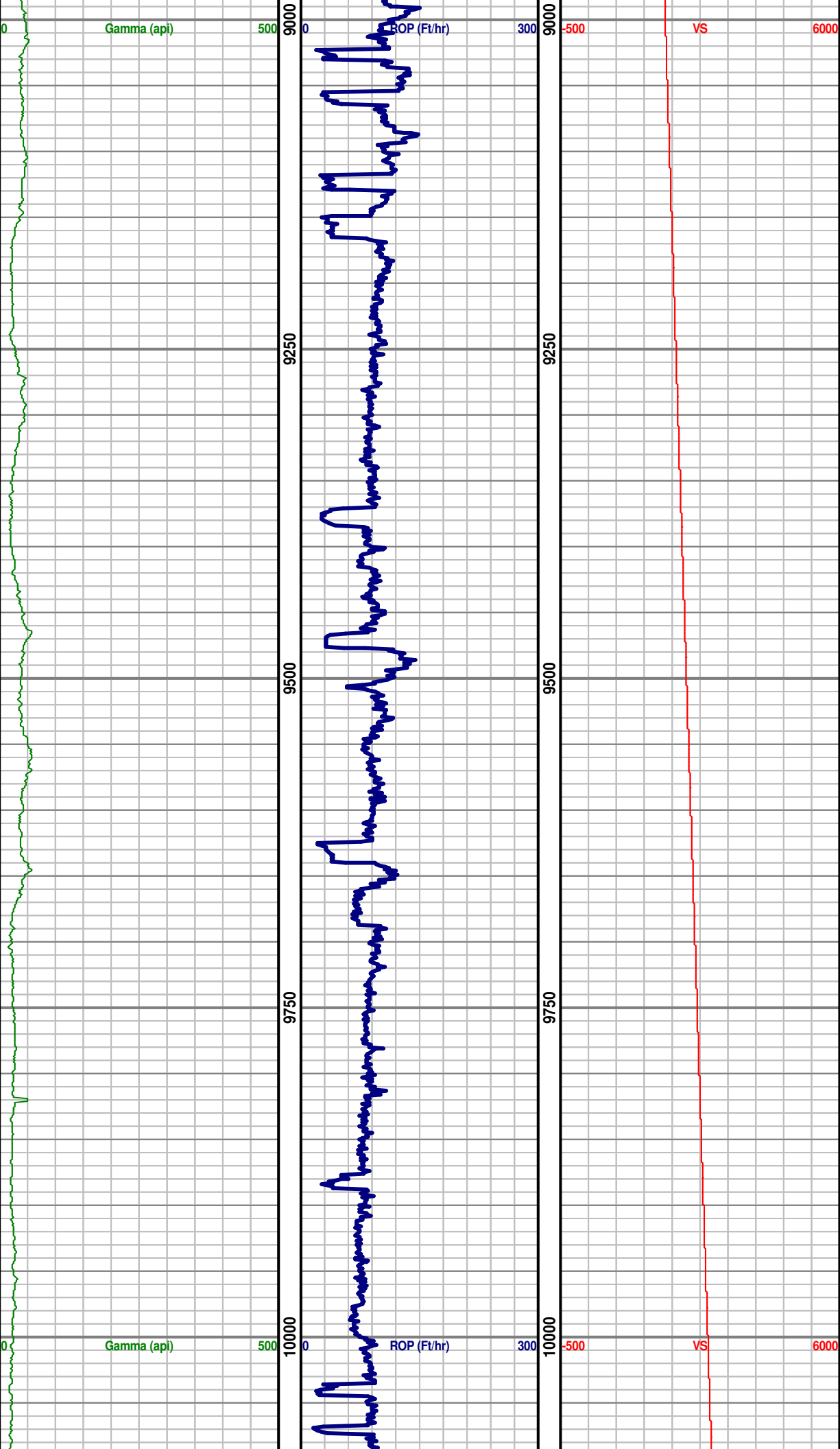

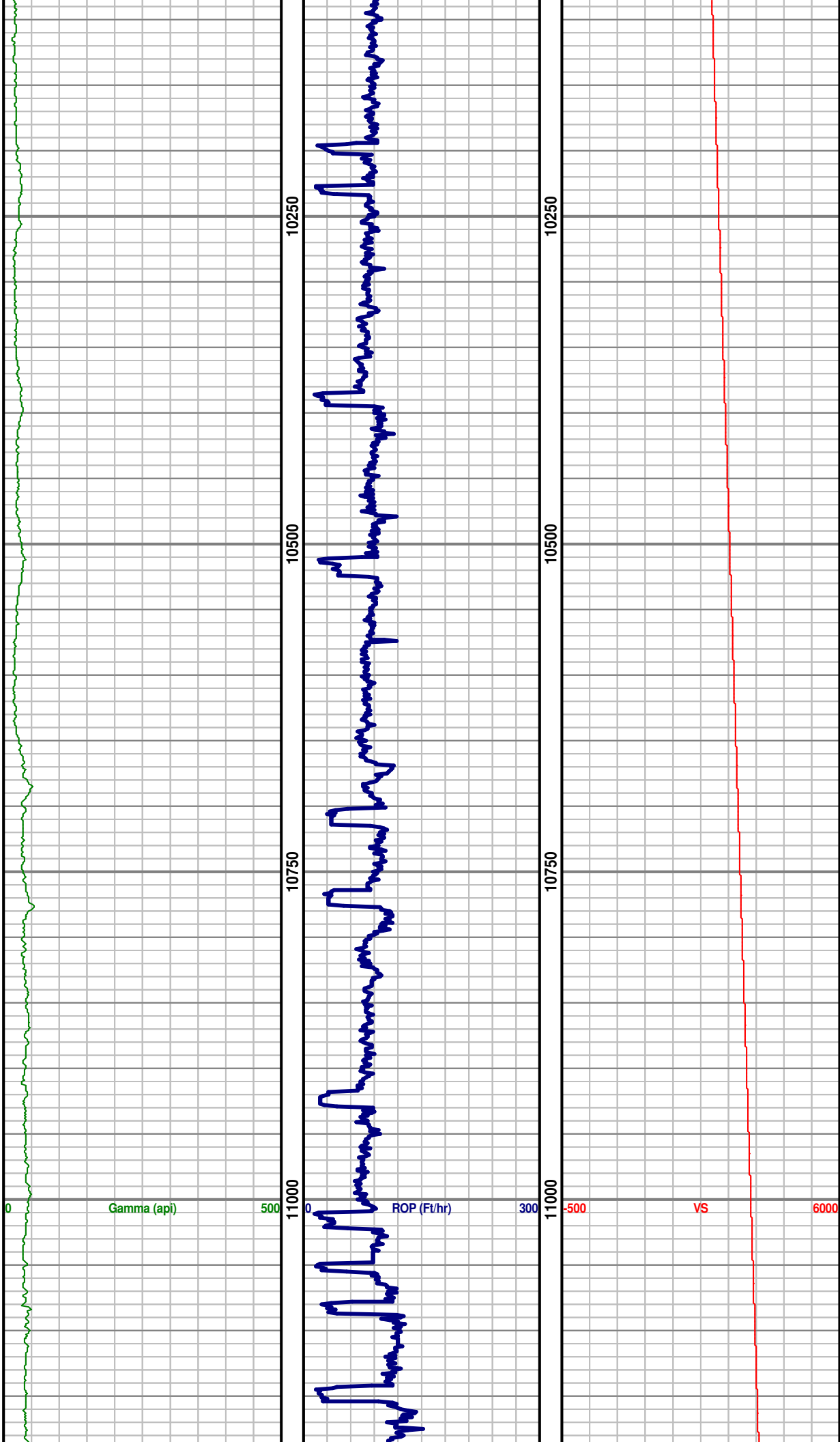

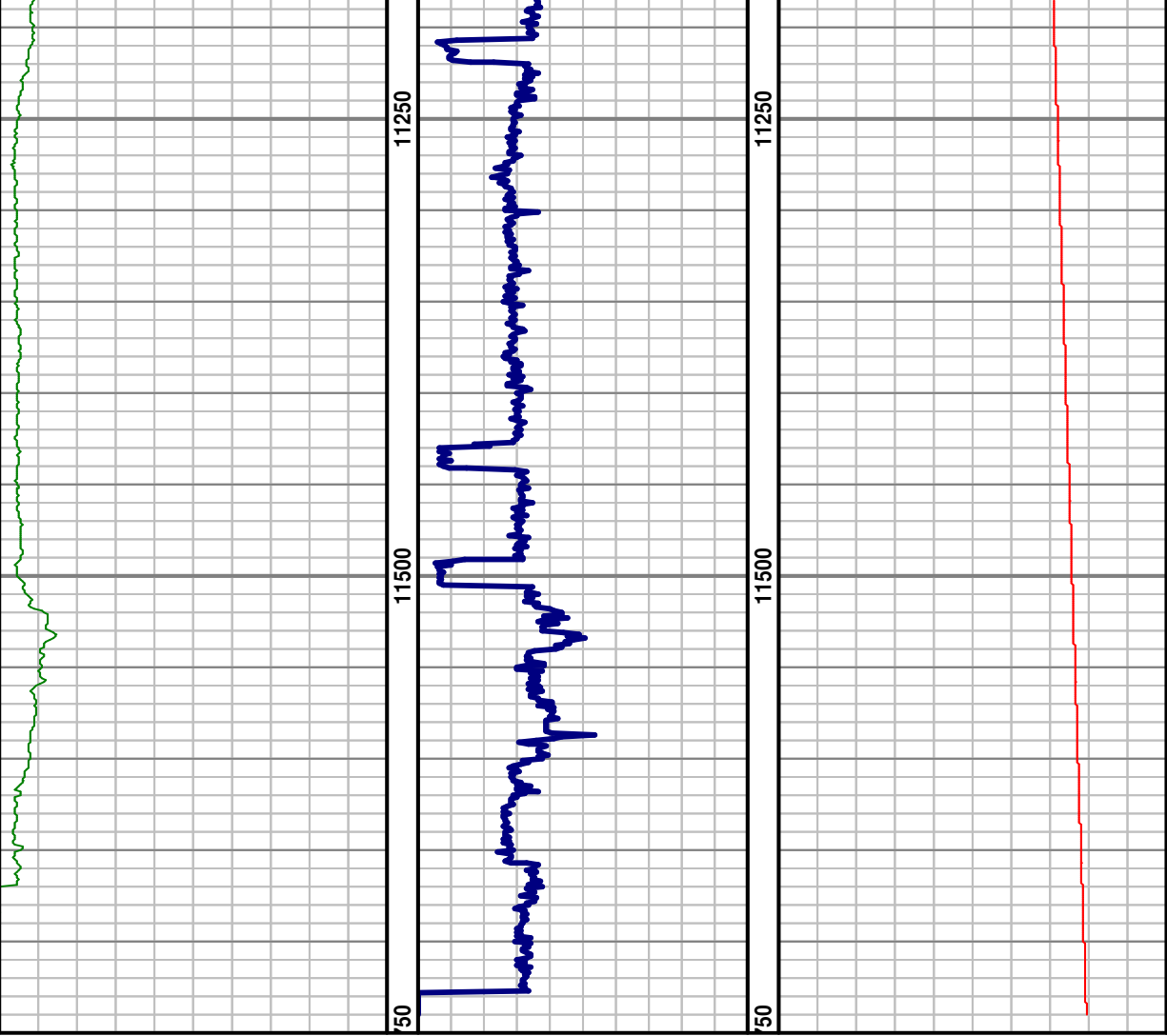

TD WELL @
11,739' MD
(7,239.38' TVD;
4,659.57' VS)