



Radial Cement Bond  
Gamma Ray  
CCL Temp  
Log

Company Chevron USA Inc.

Well UPRR 117x-22

Field Rangley

County Rio Blanco State Colorado

Location: API # : 2635' FNL 7 1321' FWL

SEC 22 TWP 2N RGE 102W

Permanent Datum Ground Level Elevation 5389'

Log Measured From Kelly Bushing 17' Elevation K.B. 5406'

Drilling Measured From Kelly Bushing Elevation D.F. 5389'

Date 22-July 2019

Run Number One

Depth Driller 6646'

Depth Logger 6243'

Bottom Logged Interval 6243'

Top Log Interval Surface

Open Hole Size 8.75'

Type Fluid Water

Density / Viscosity 10#

Max. Recorded Temp. 170 Deg. F.

Estimated Cement Top Surface

Time Well Ready OA

Time Logger on Bottom 13:30 pm

Equipment Number W119

Location Vernal, Utah

Recorded By E. Atwood

Witnessed By L. Shelton

Run Number Bit From To Size Weight From To

Casing Record Size Wgt/Ft Top Bottom

Surface String 9 5/8' Surface 3014'

Prot. String 7' Surface 6644'

Production String 23# & 26# Surface

Liner

<<< Fold Here >>>

All interpretations are opinions based on inferences from electrical or other measurements and we cannot and do not guarantee the accuracy or correctness of any interpretation, and we shall not, except in the case of gross or willful negligence on our part, be liable or responsible for any loss, costs, damages, or expenses incurred or sustained by anyone resulting from any interpretation made by any of our officers, agents or employees. These interpretations are also subject to our general terms and conditions set out in our current Price Schedule.

Comments

Logged correlated to Gearhart Gamma-Ray Cement Bond Log  
Dated 8-July 1981  
Thanks For Using Cutters Wireline



Main Pass

Logged With 300 PSI

343	TT (usec)	243	0	Amplitude (mV)100	-5	AMPS2	150	200	VDL (usec) 1200	Cement Map
0	GR (GAPI)	150		Amplified Amplitude	-5	AMPS3	150			
		CCL	0	(mV) 10	-5	AMPS4	150			
			0	TEMP (degF) 250	-5	AMPS5	150			
				TEMP	-5	AMPS6	150			
				(degF)	-5	AMPS7	150			
					-5	AMPS8	150			
					-5	AMPS1	150			

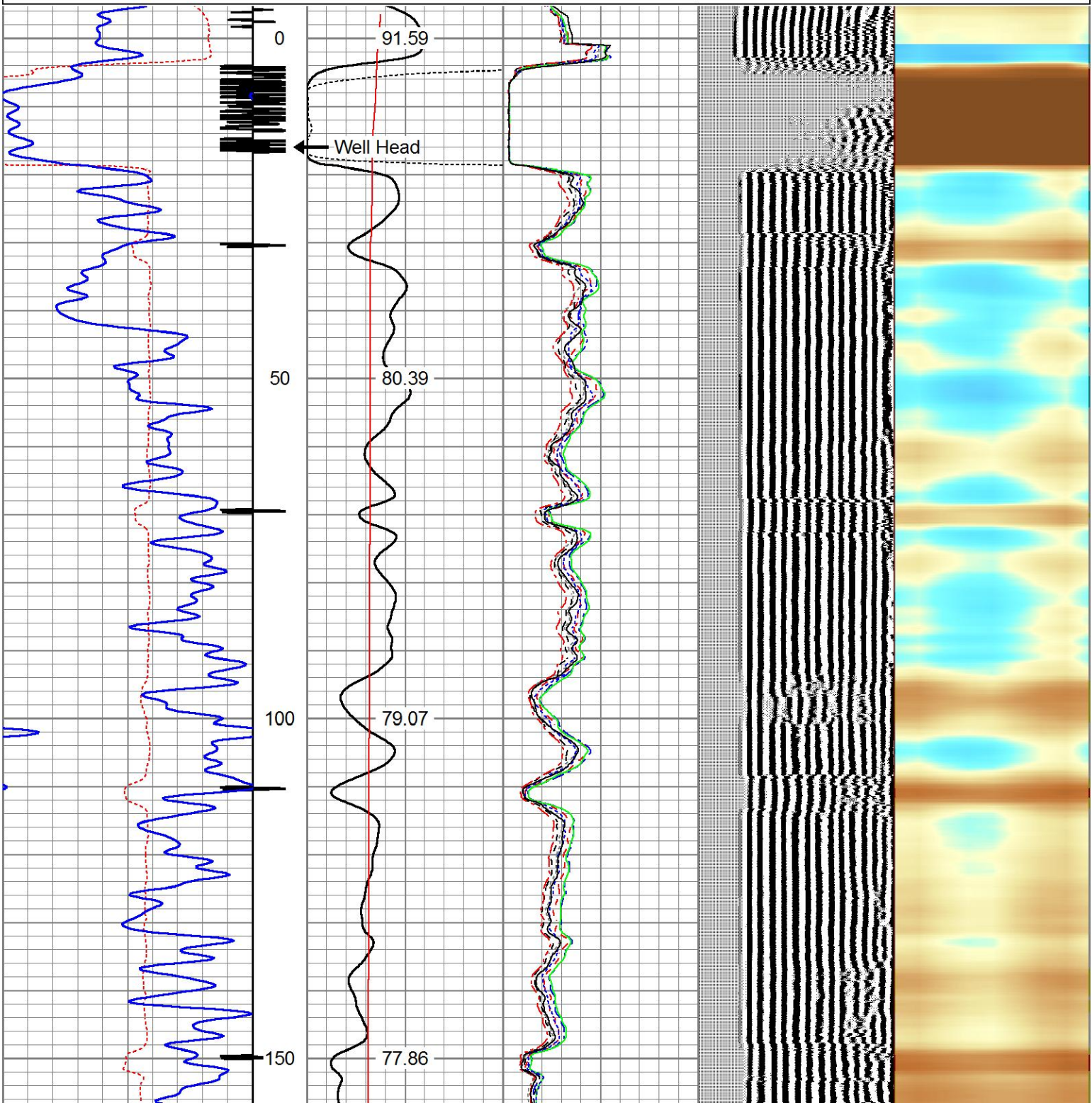



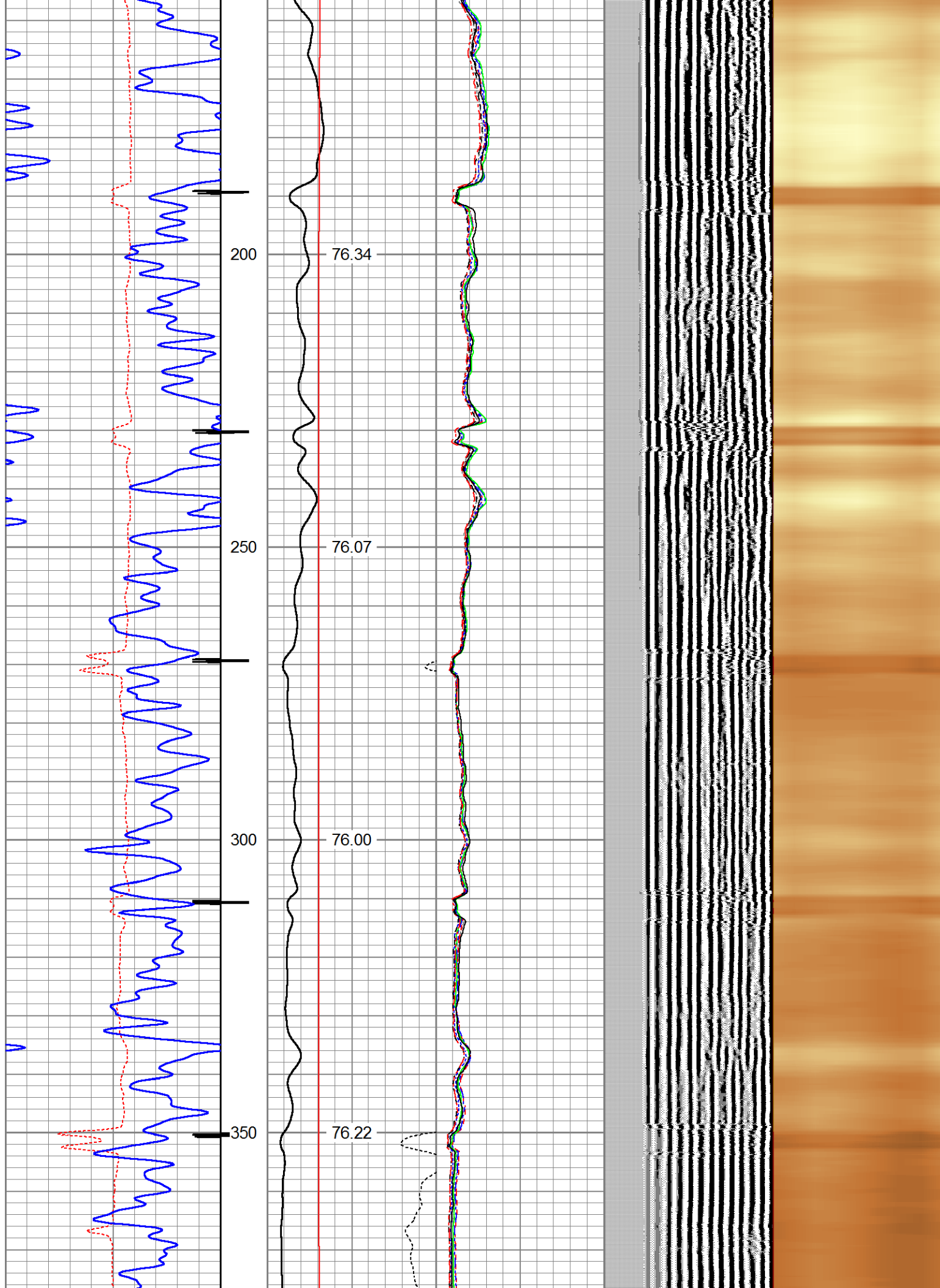

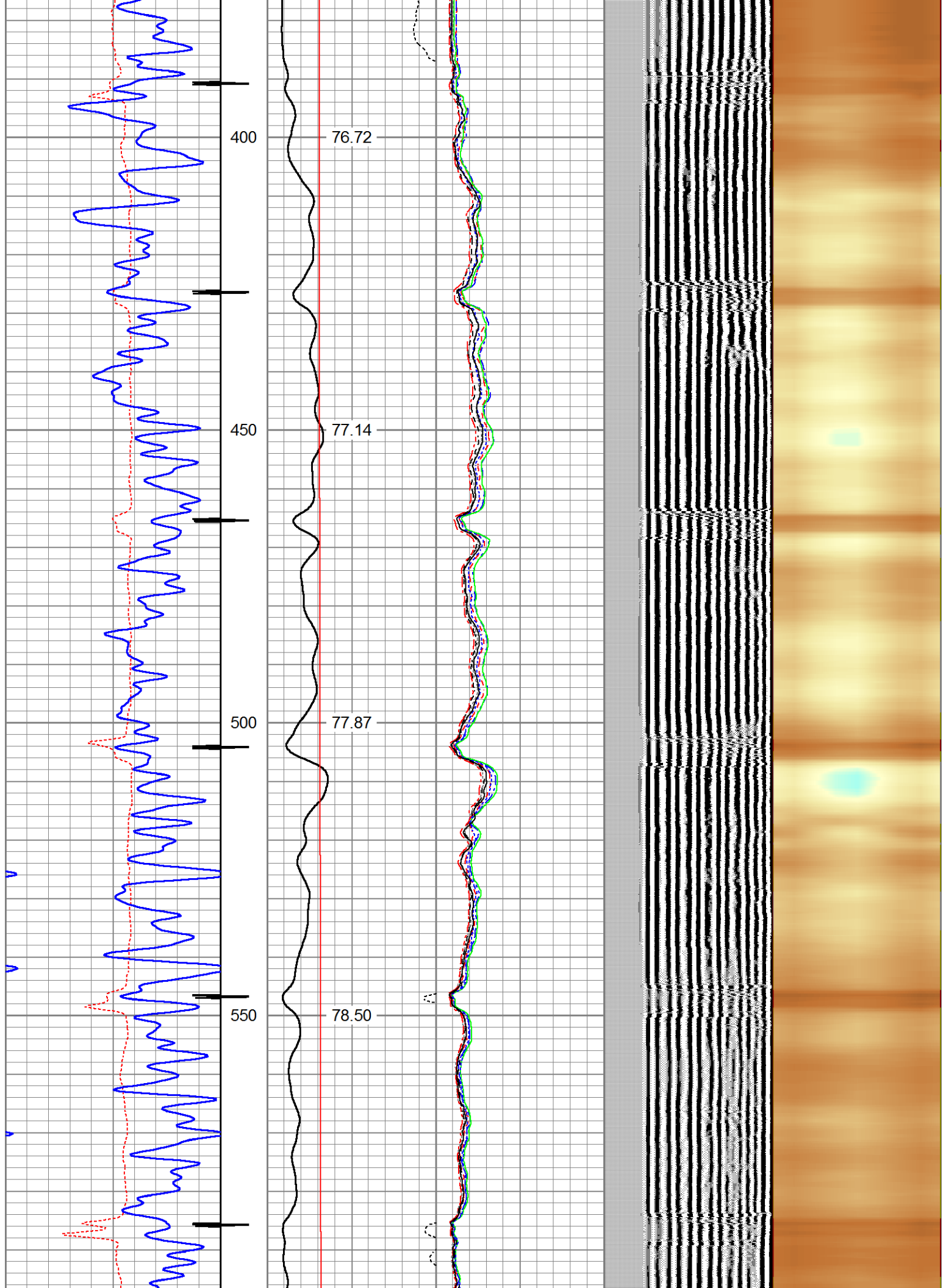

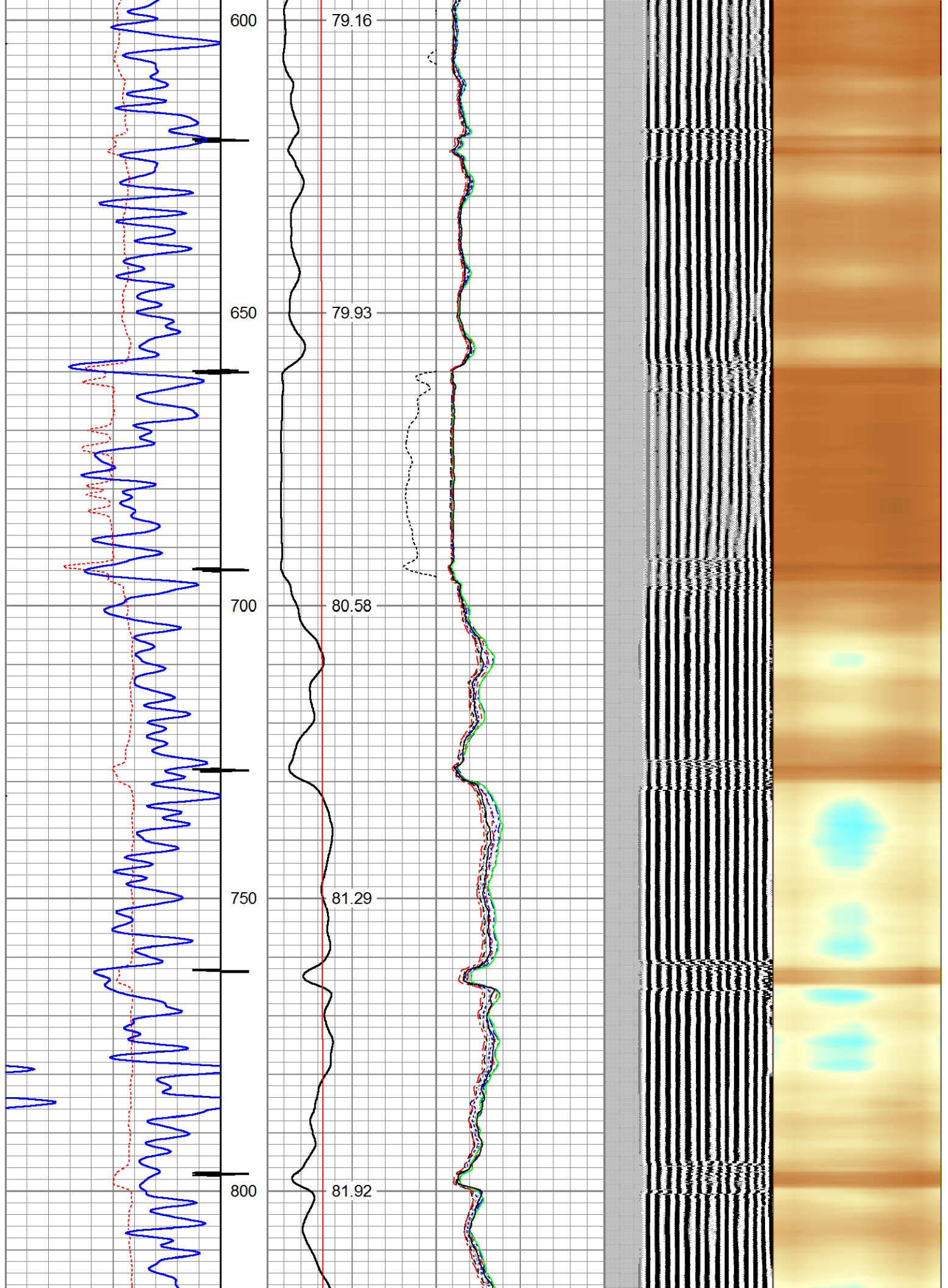



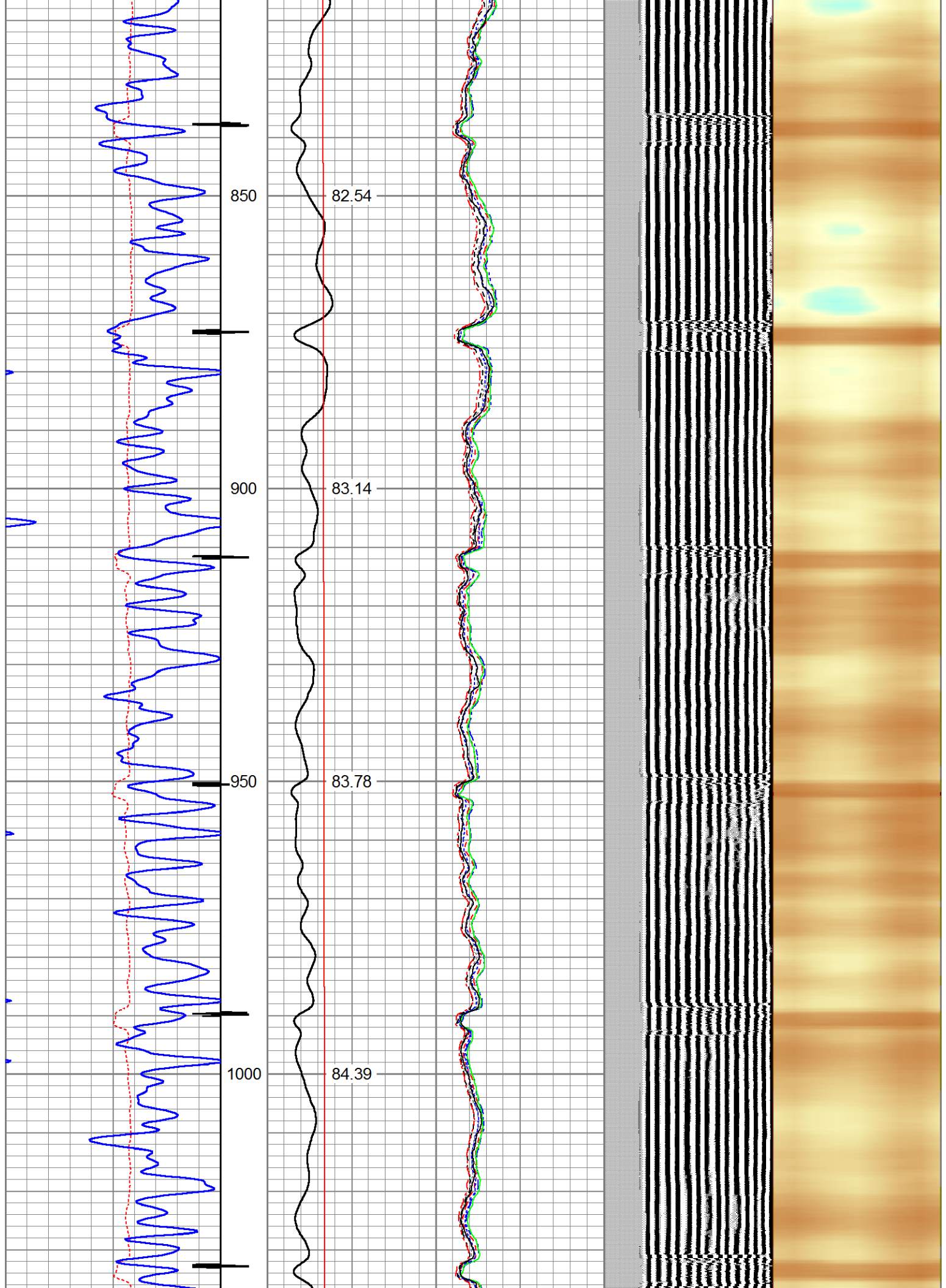

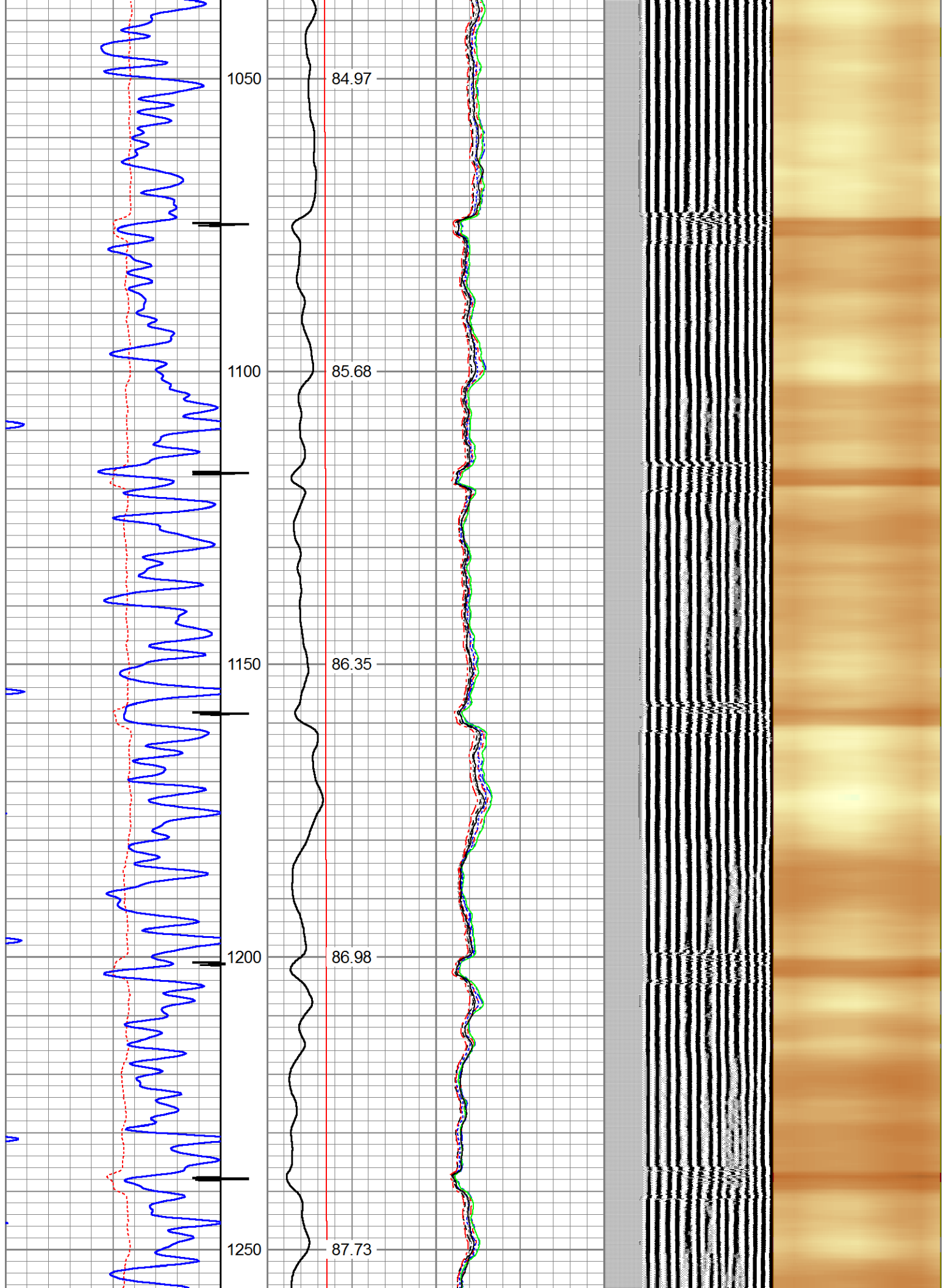

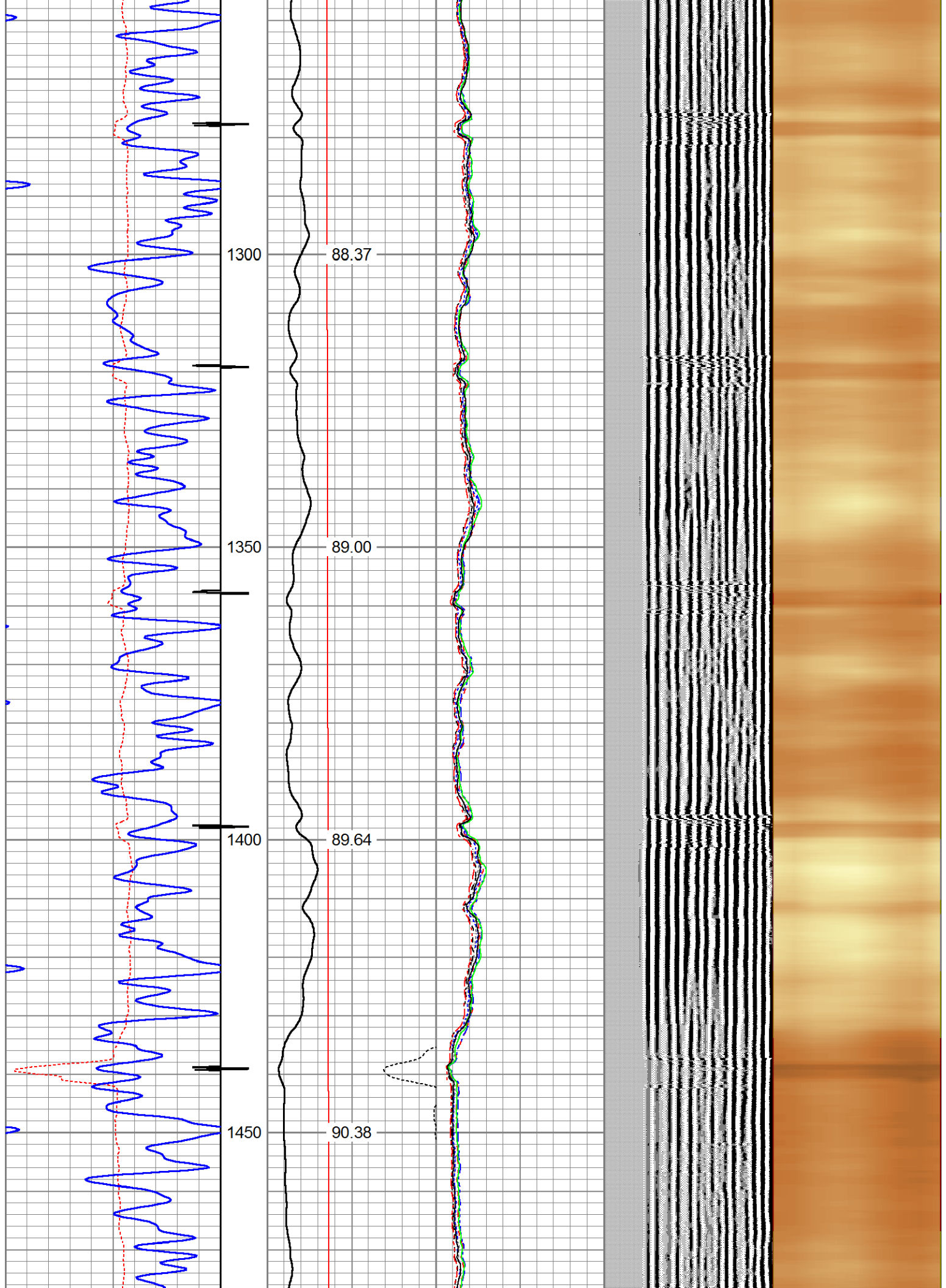



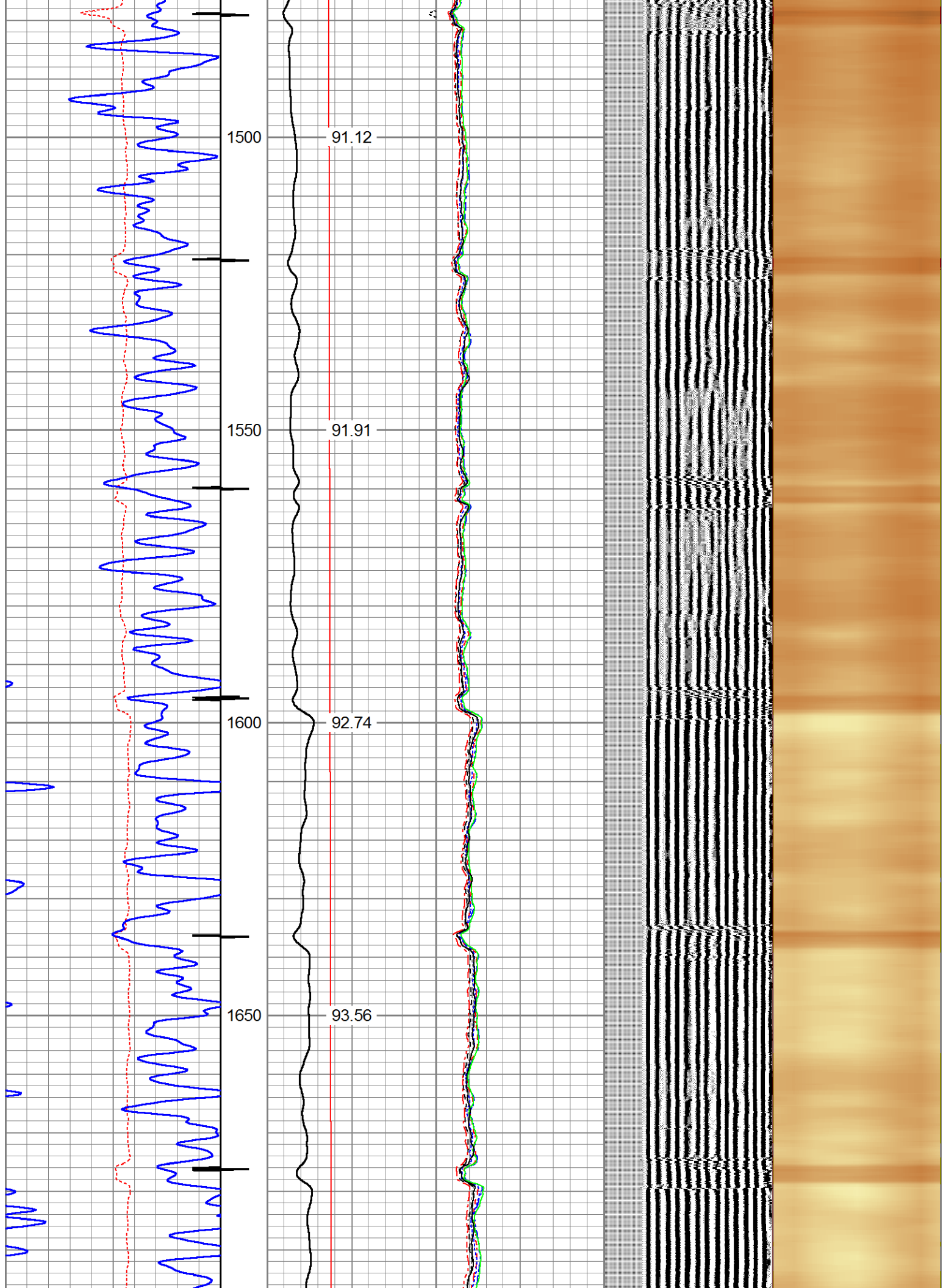

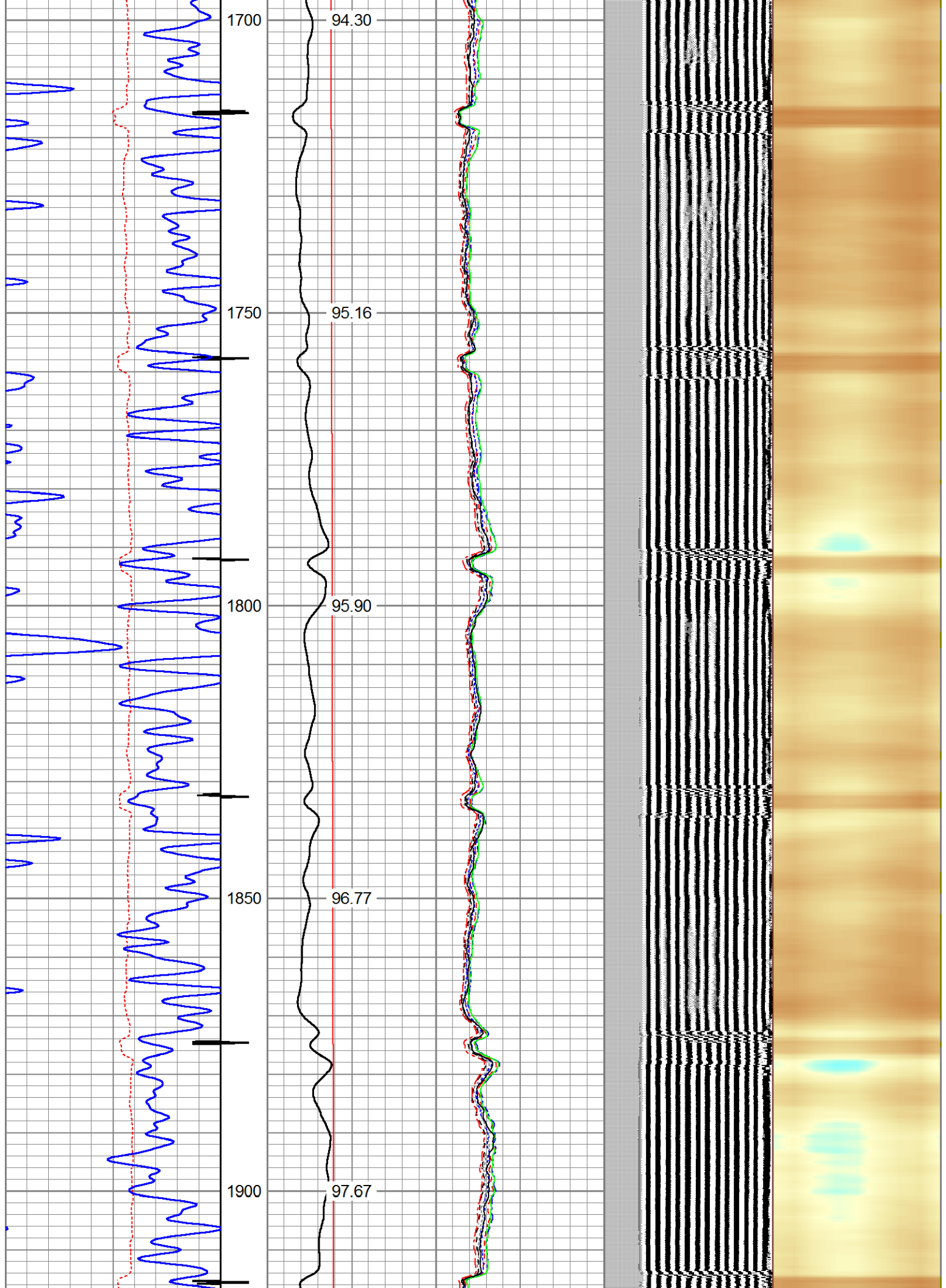



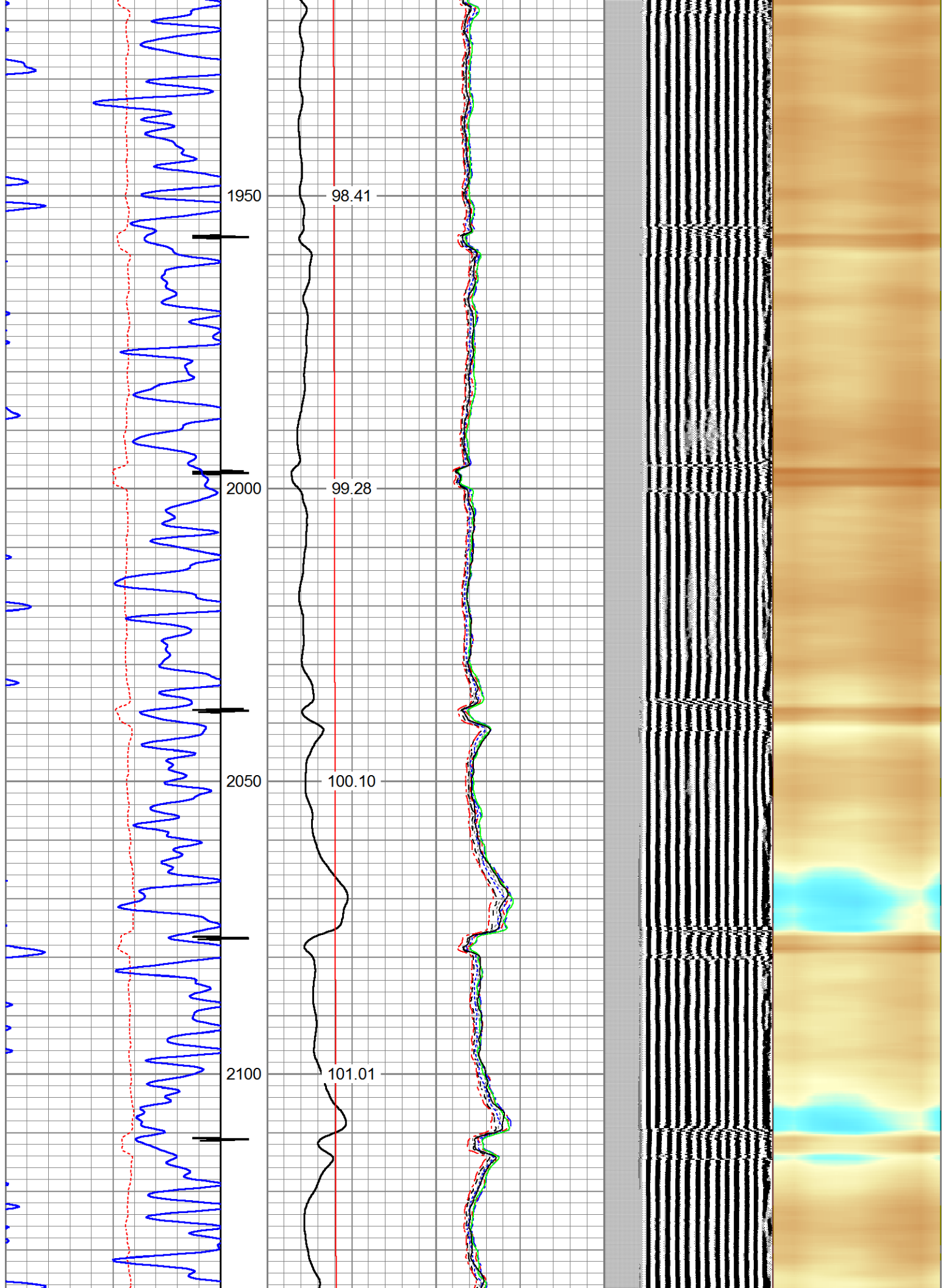

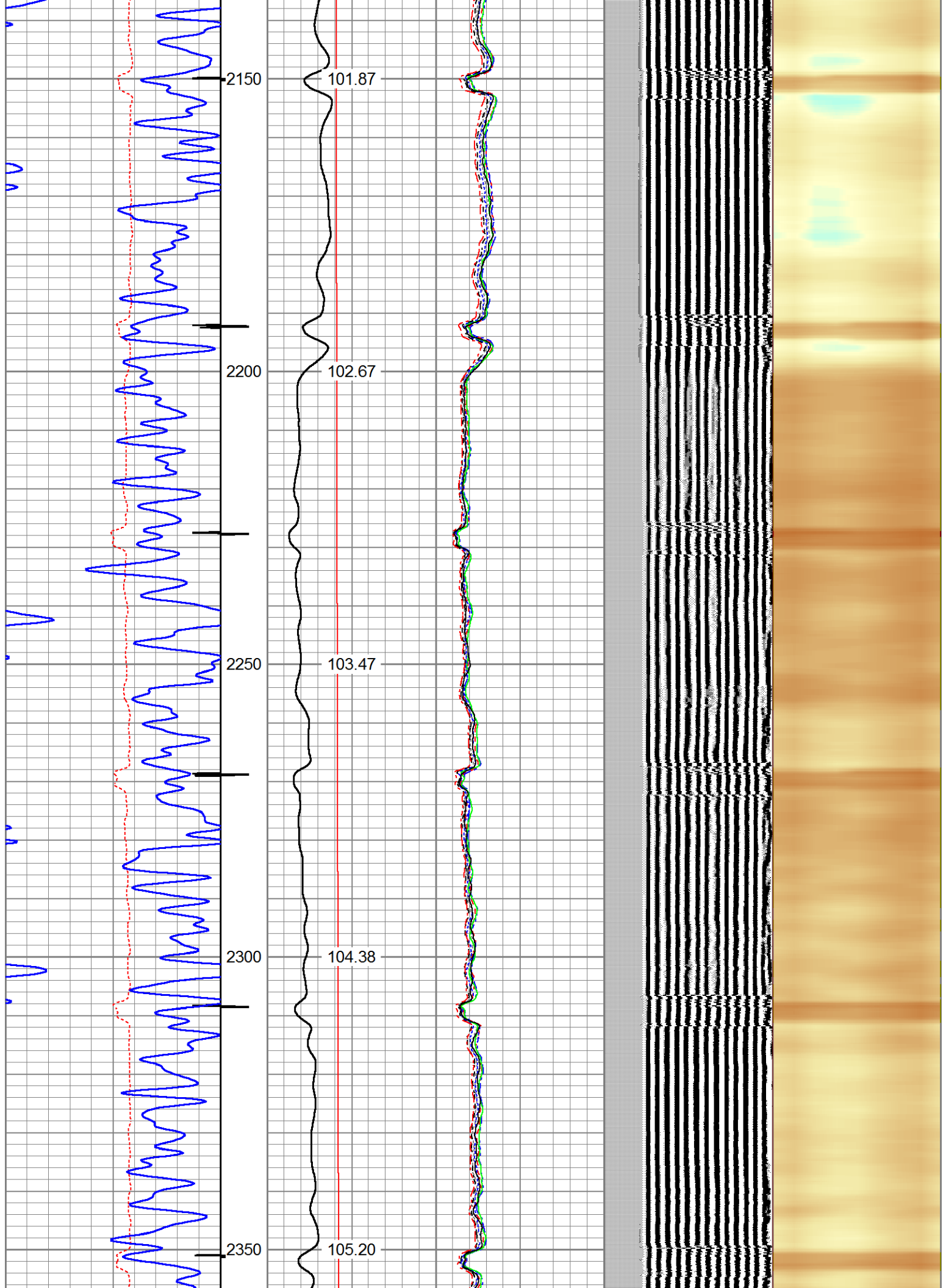



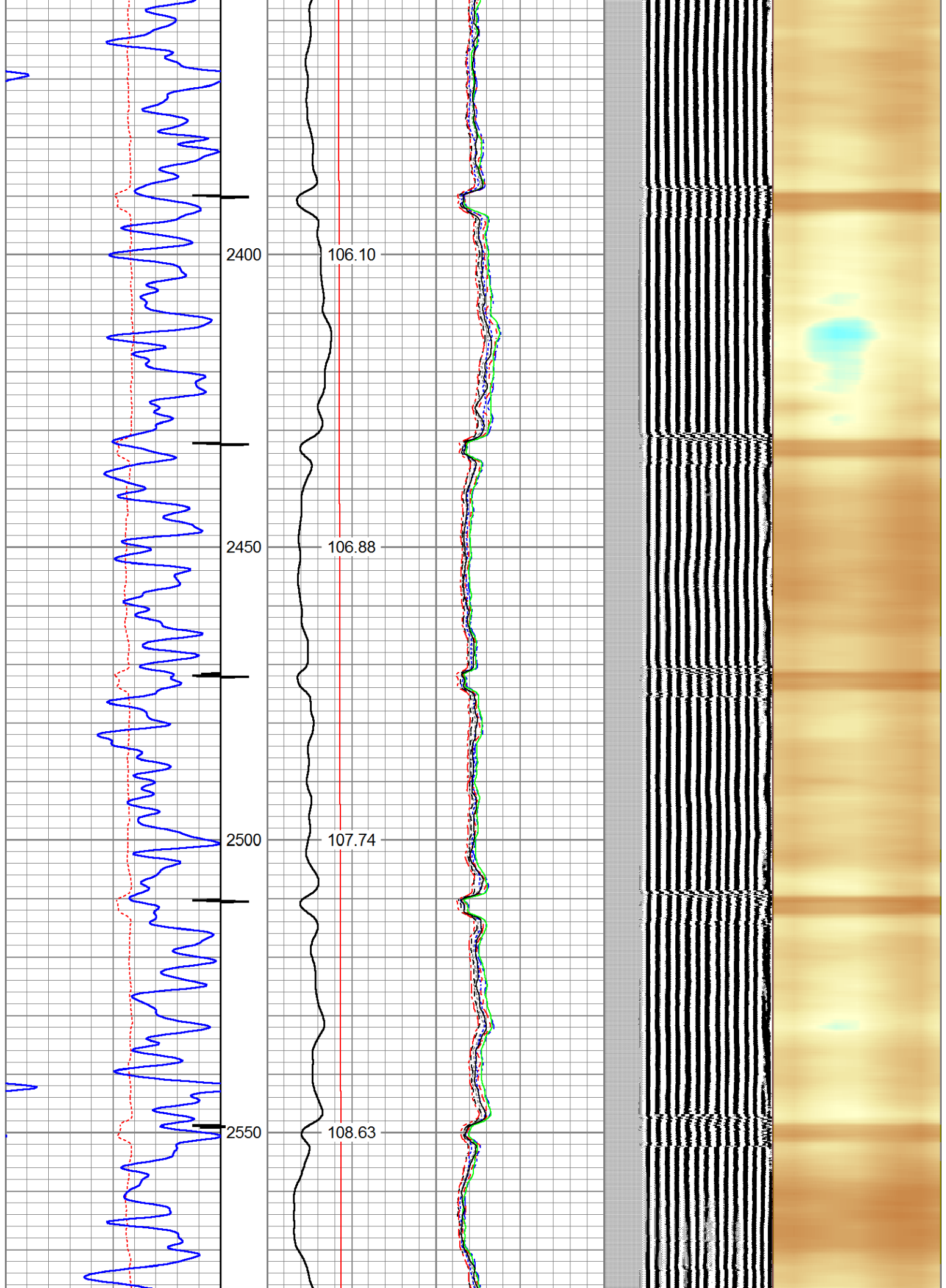

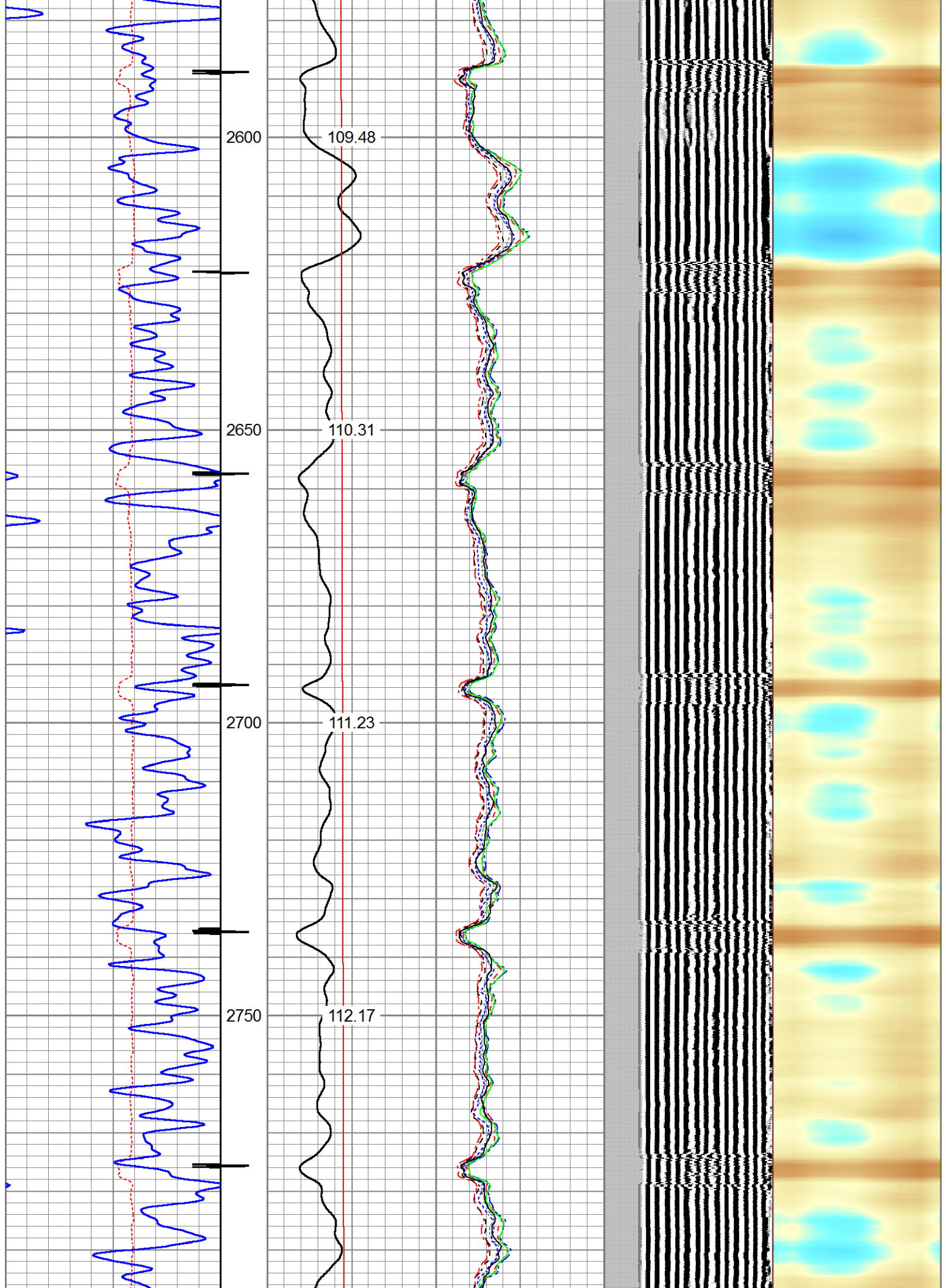



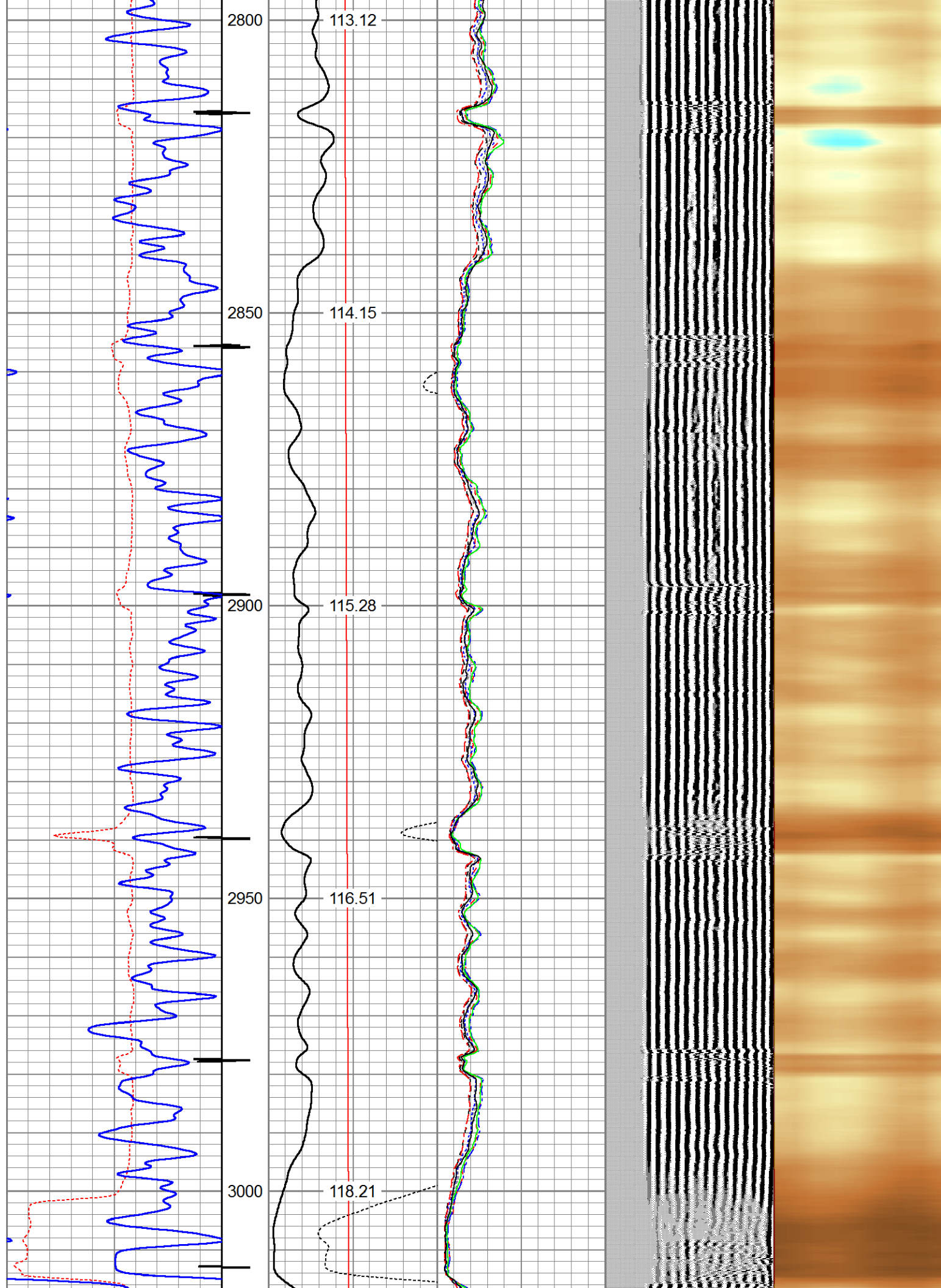

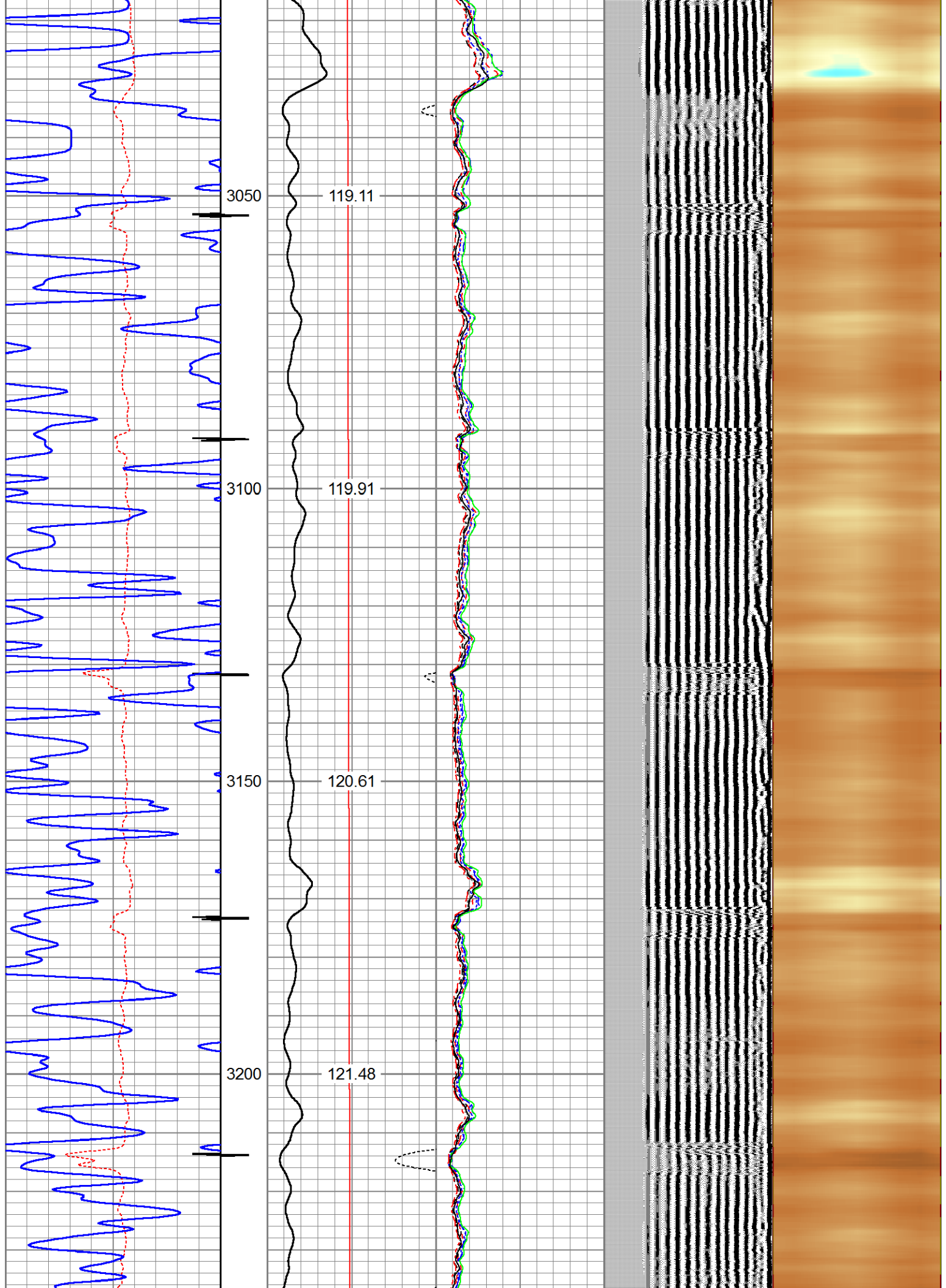



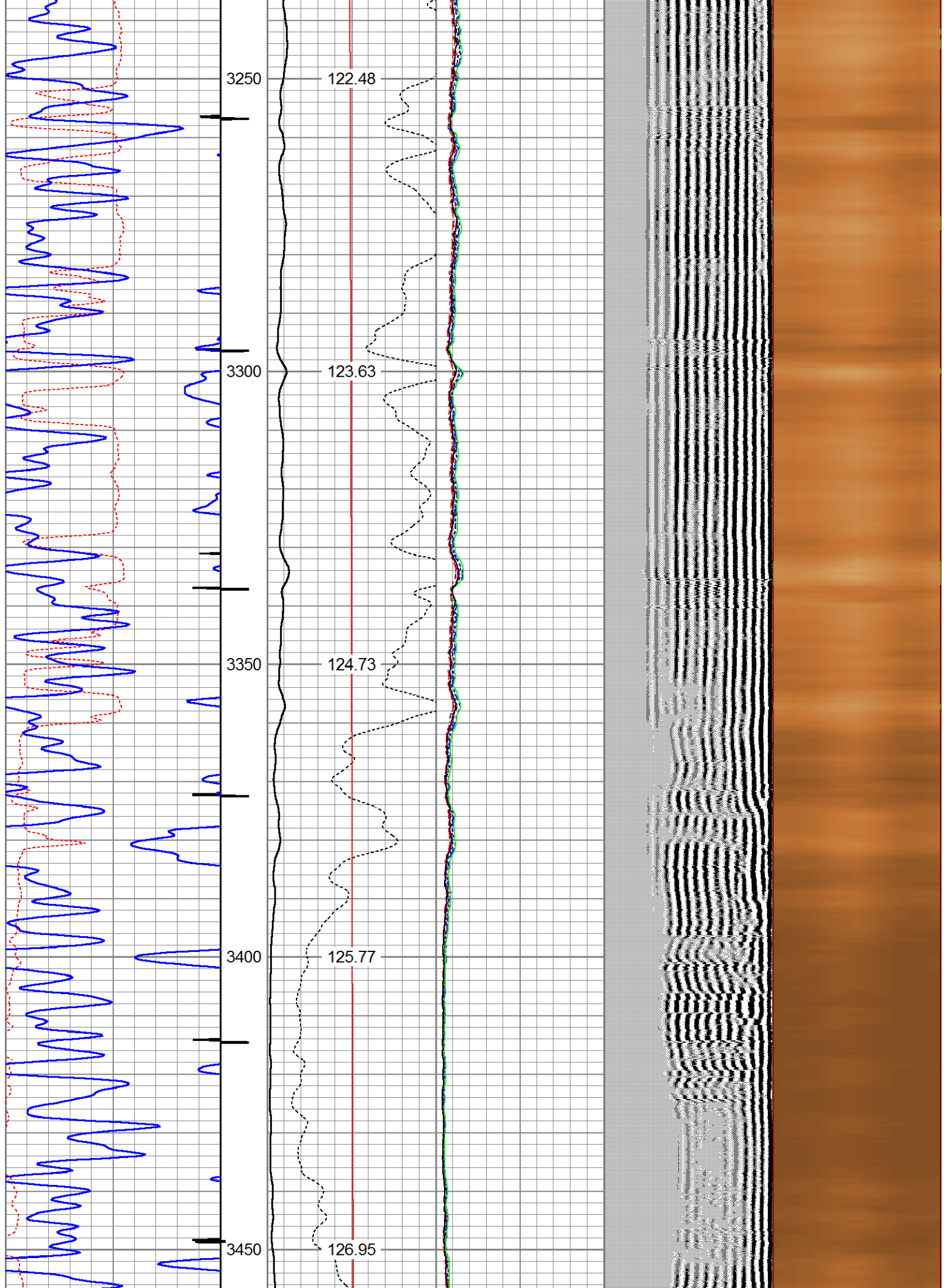

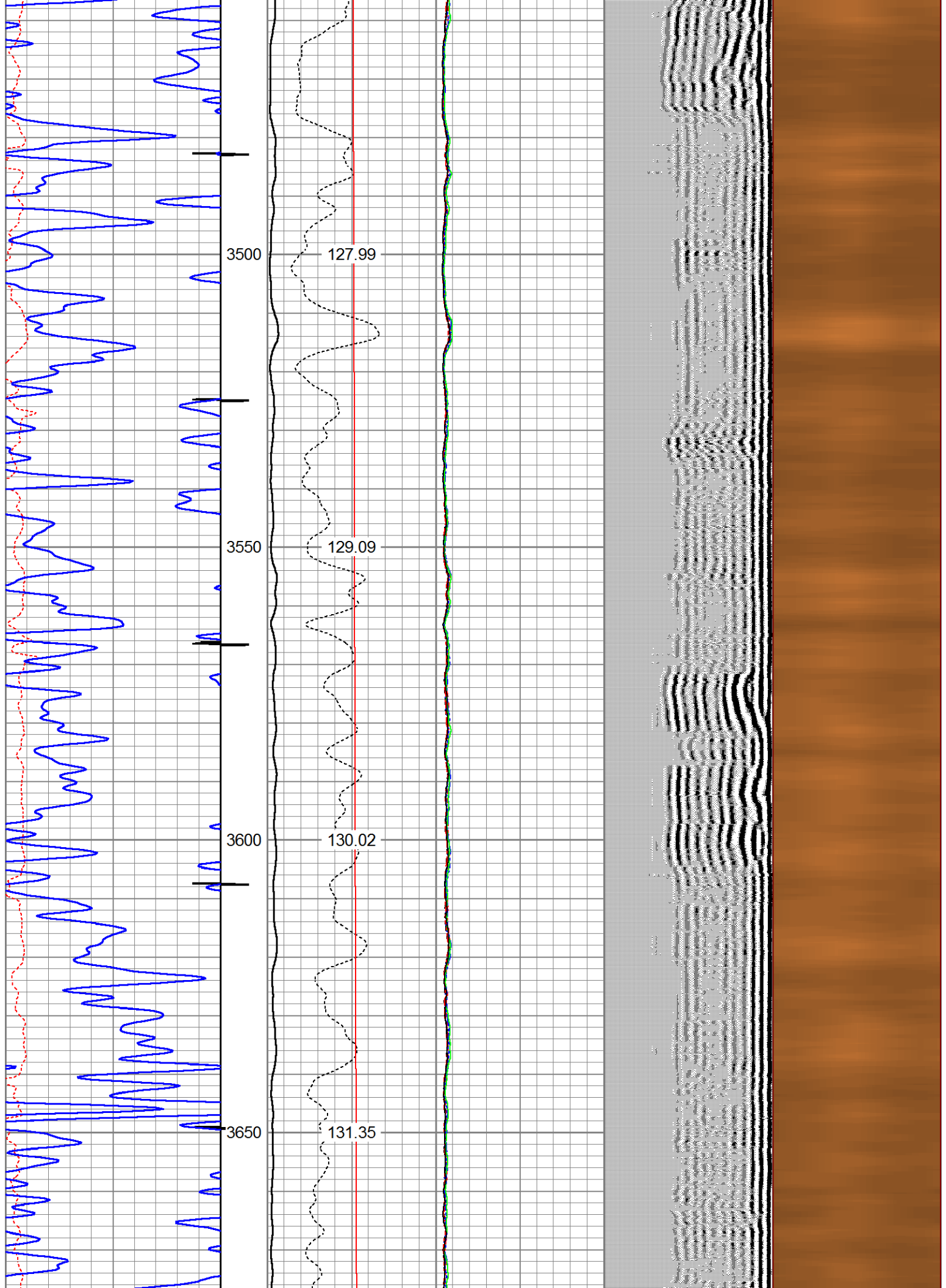

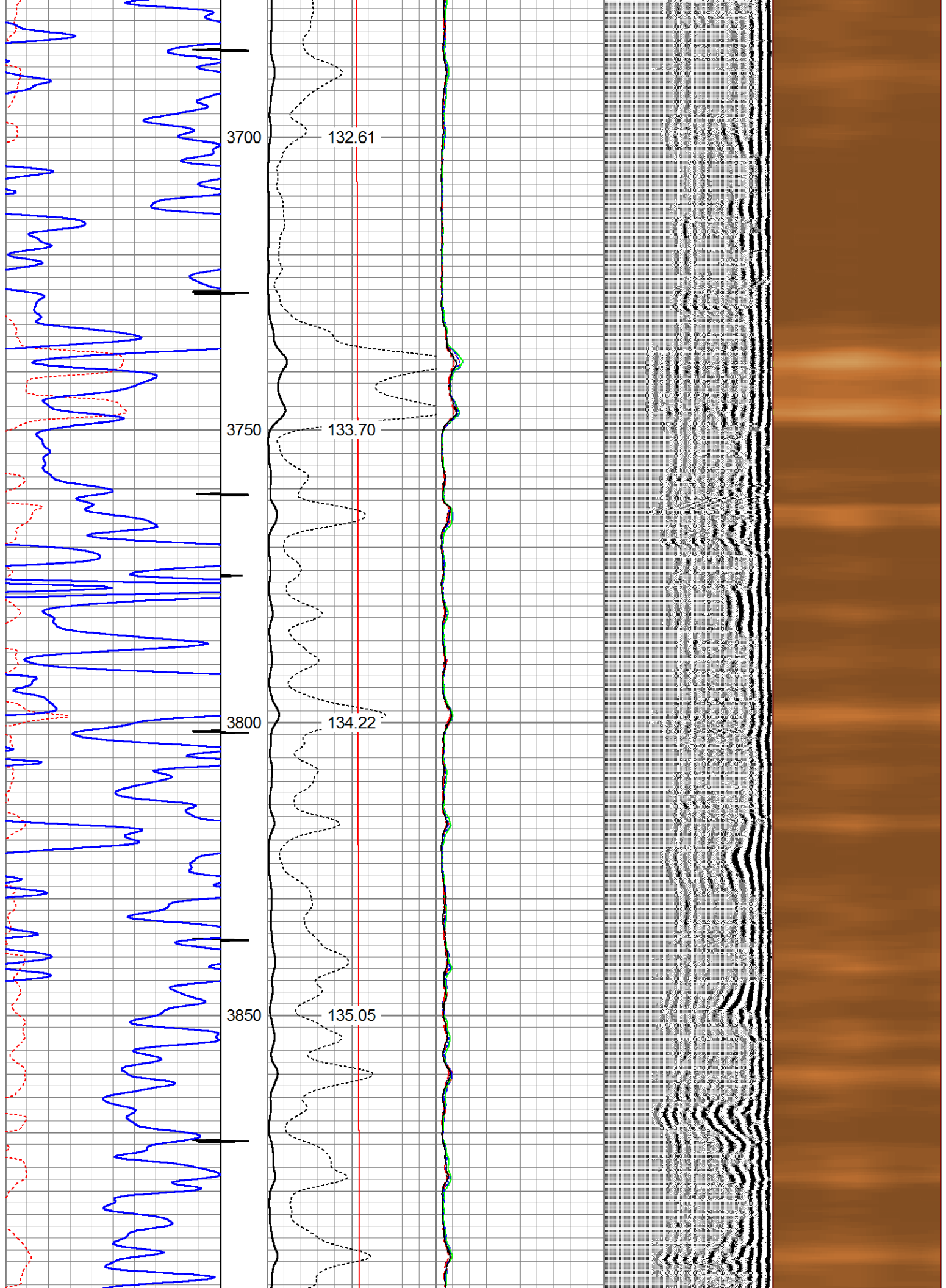



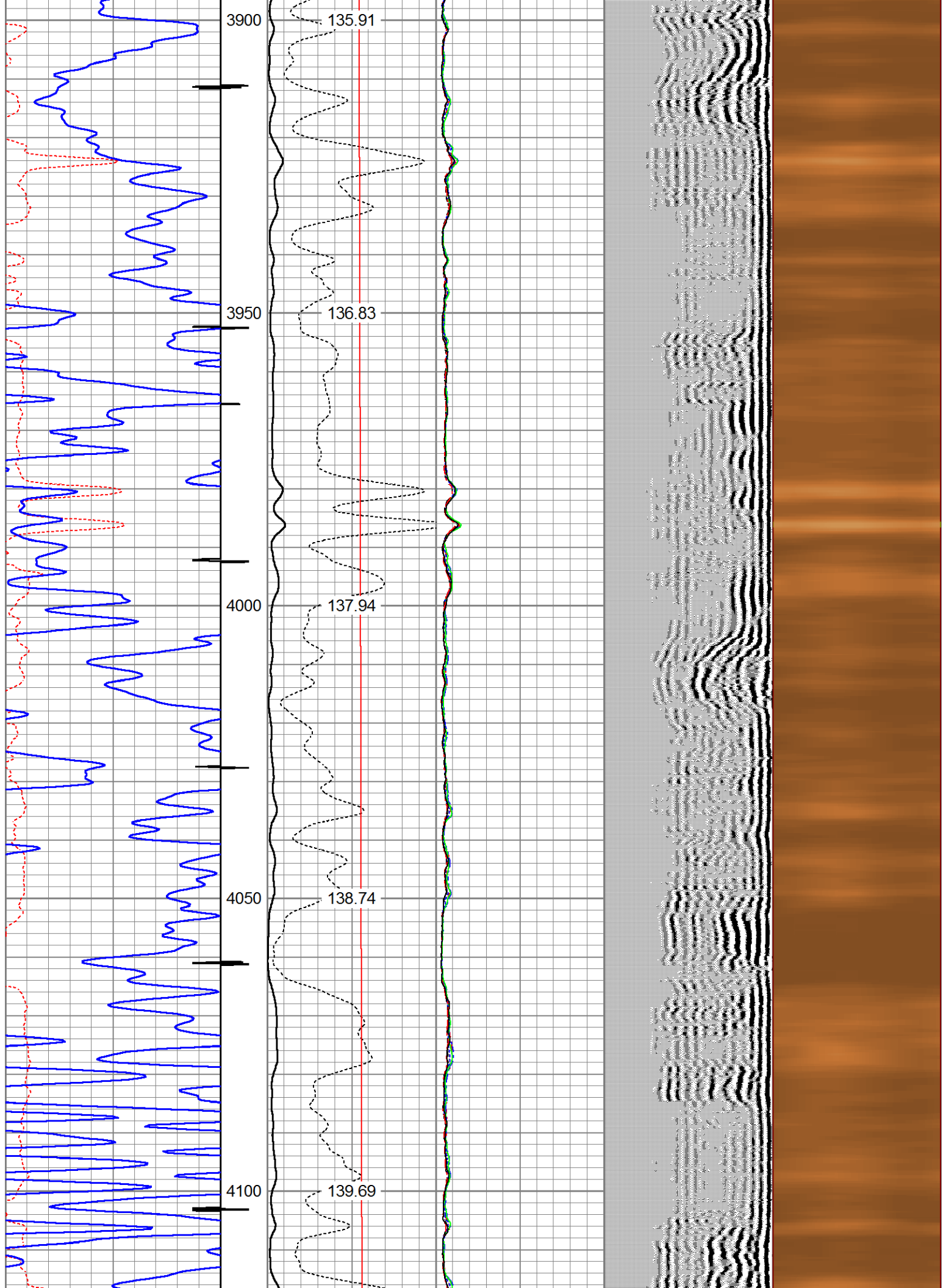

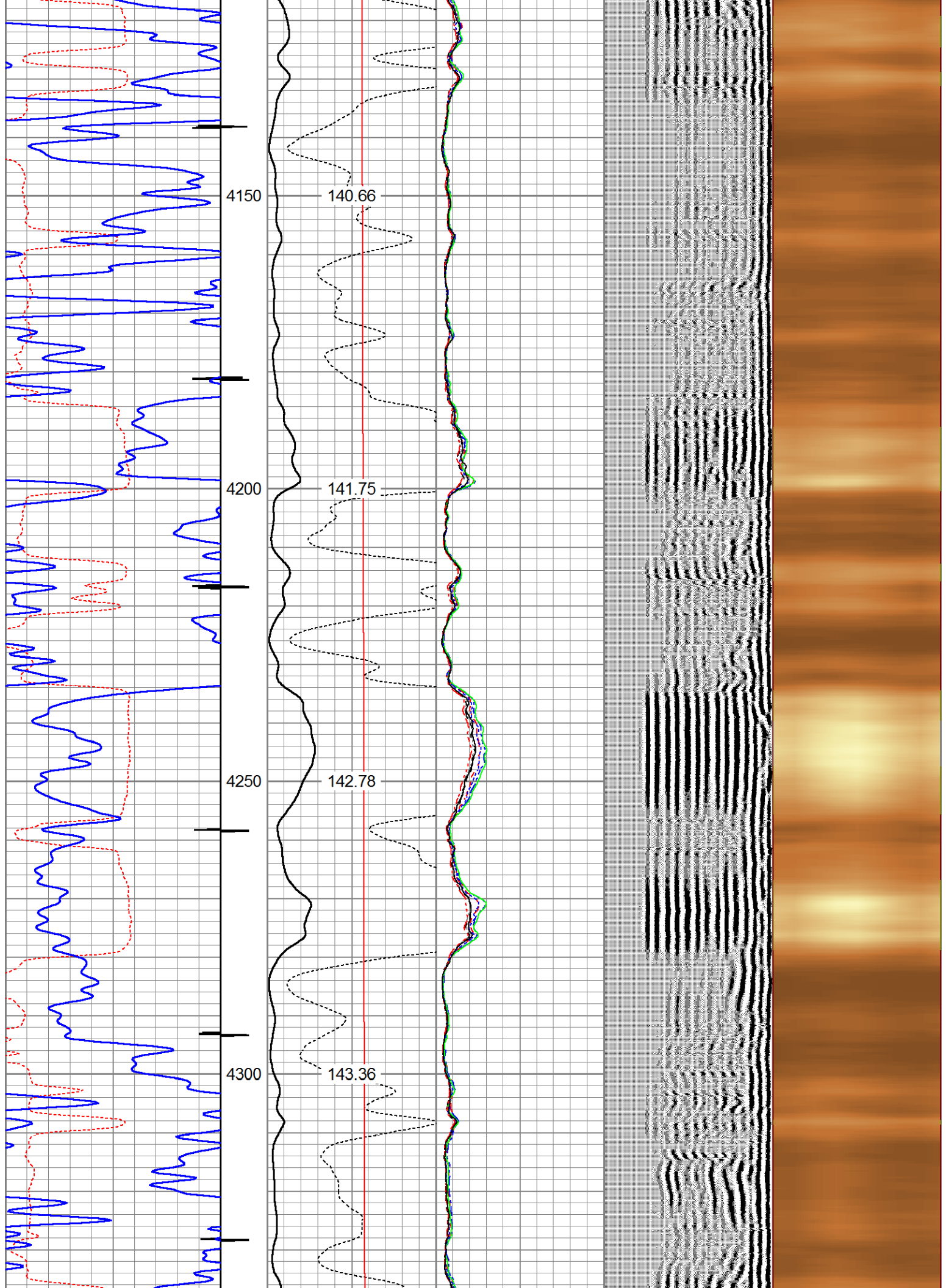

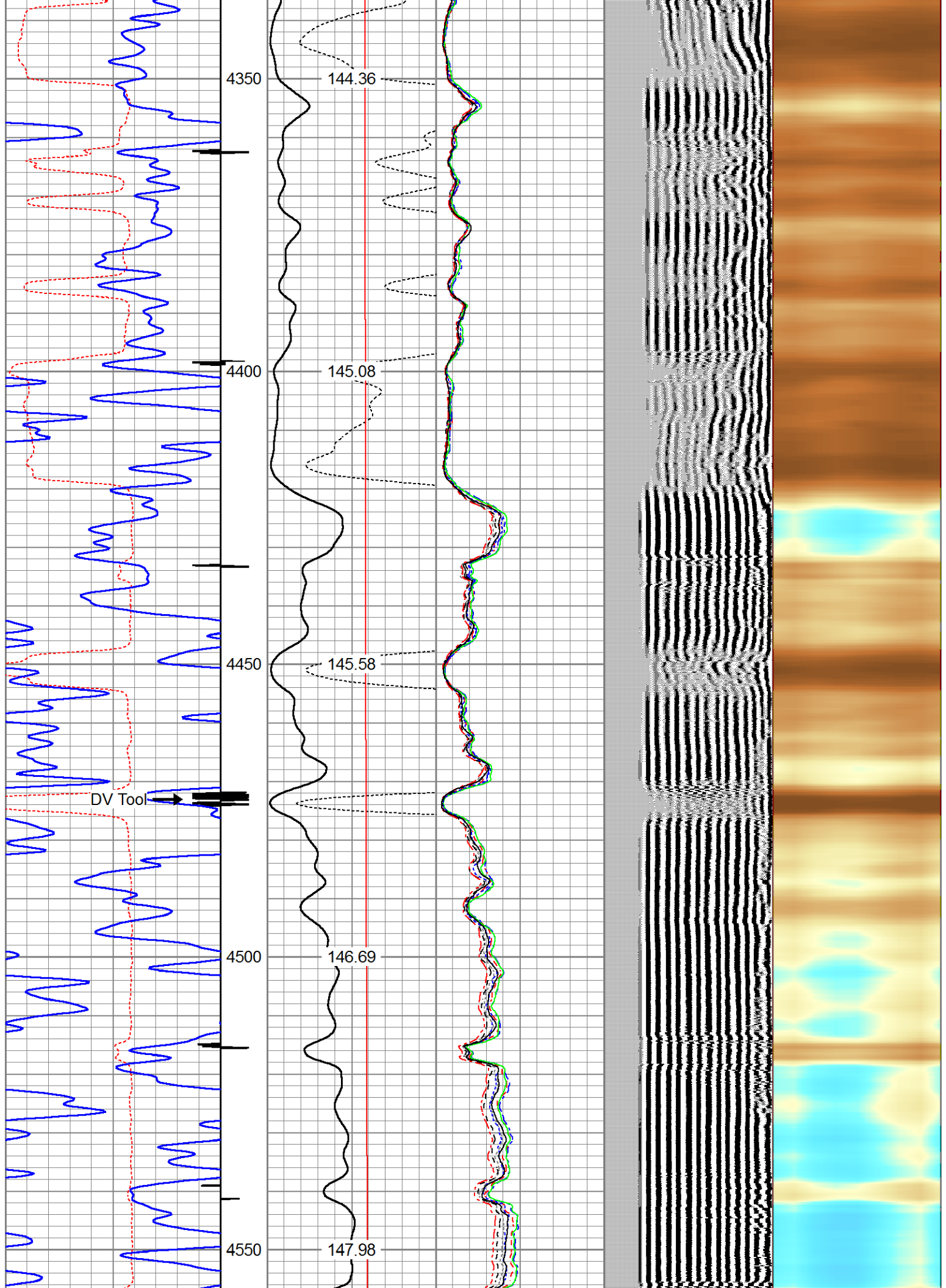



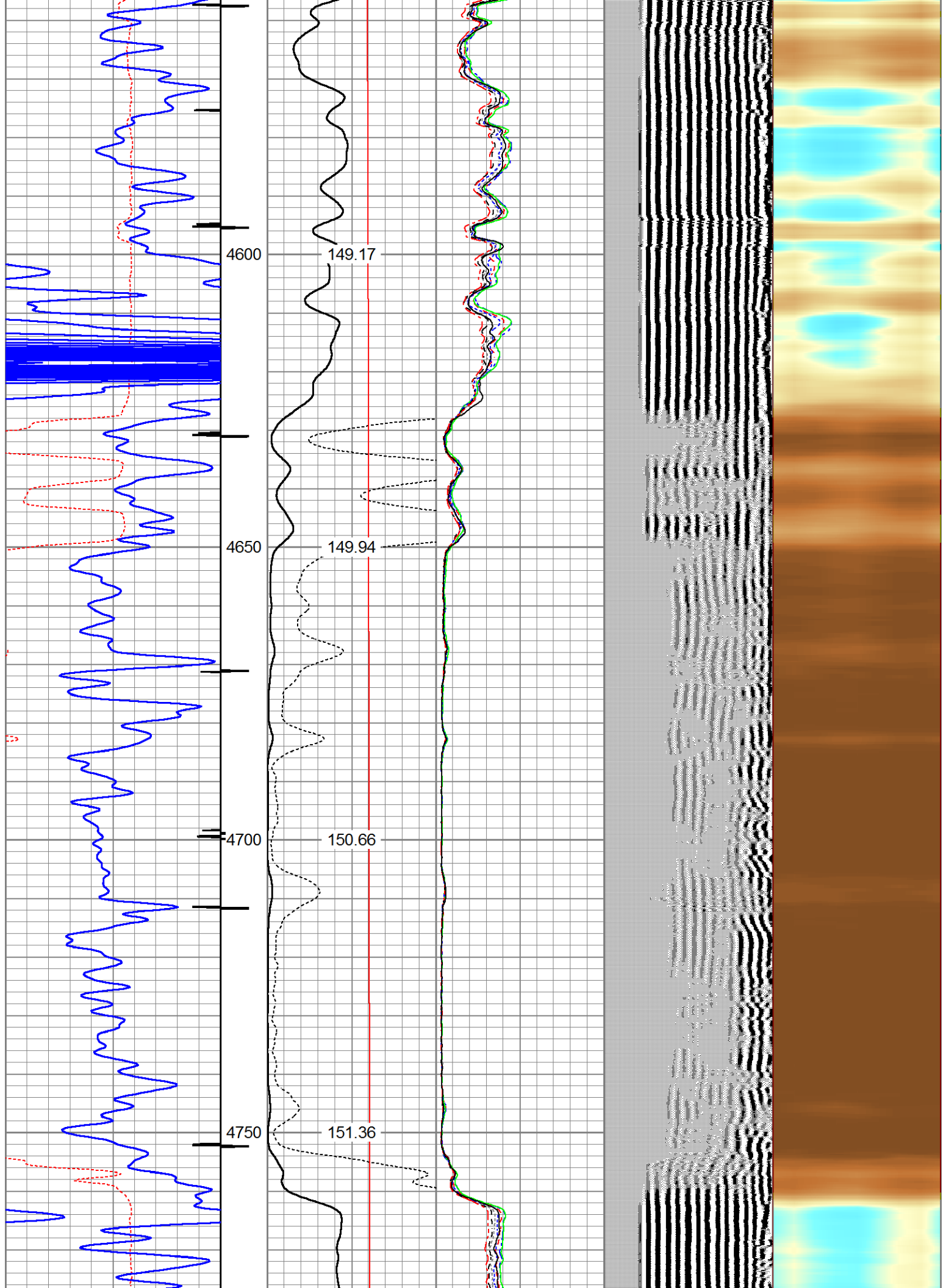

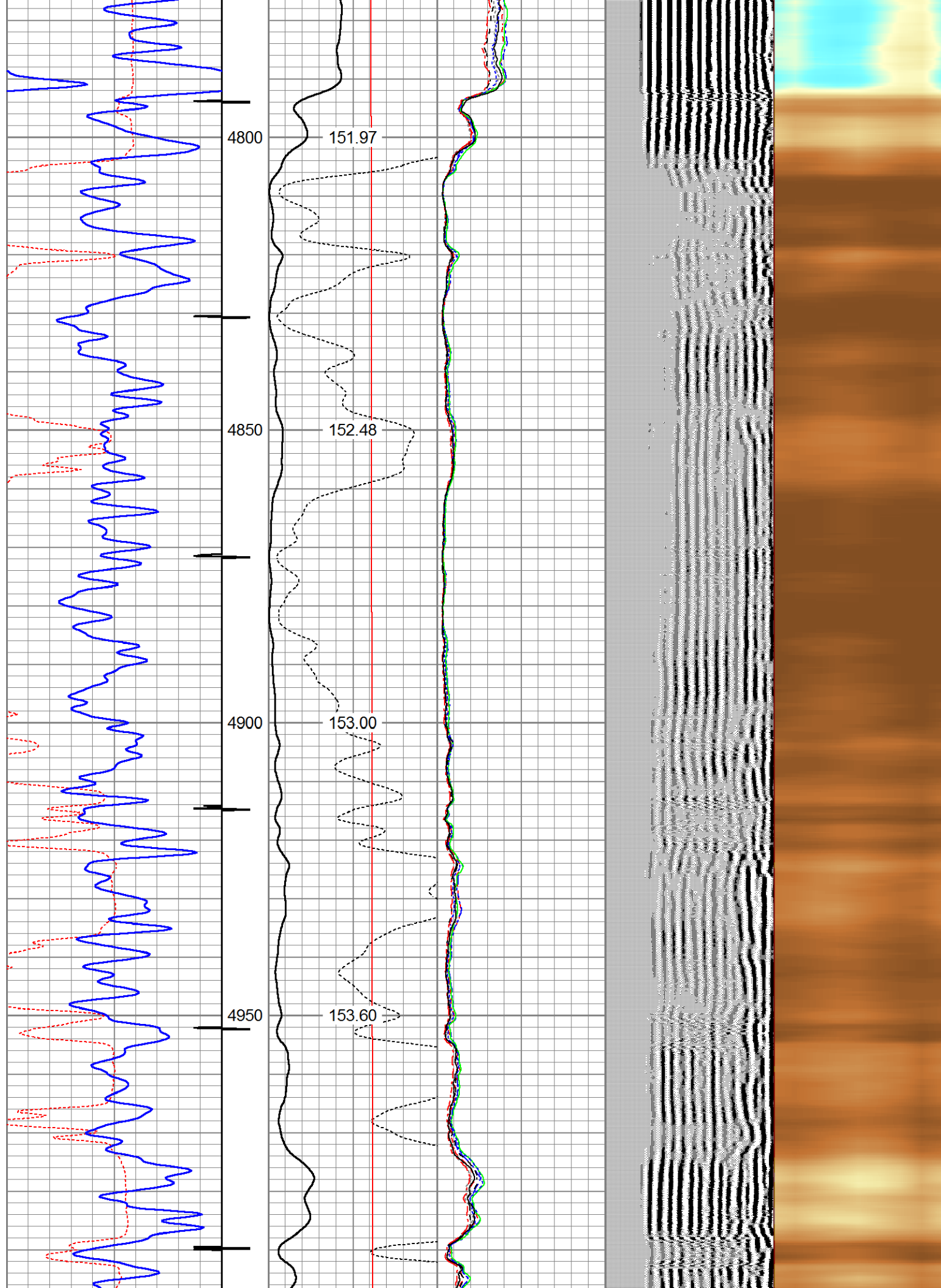

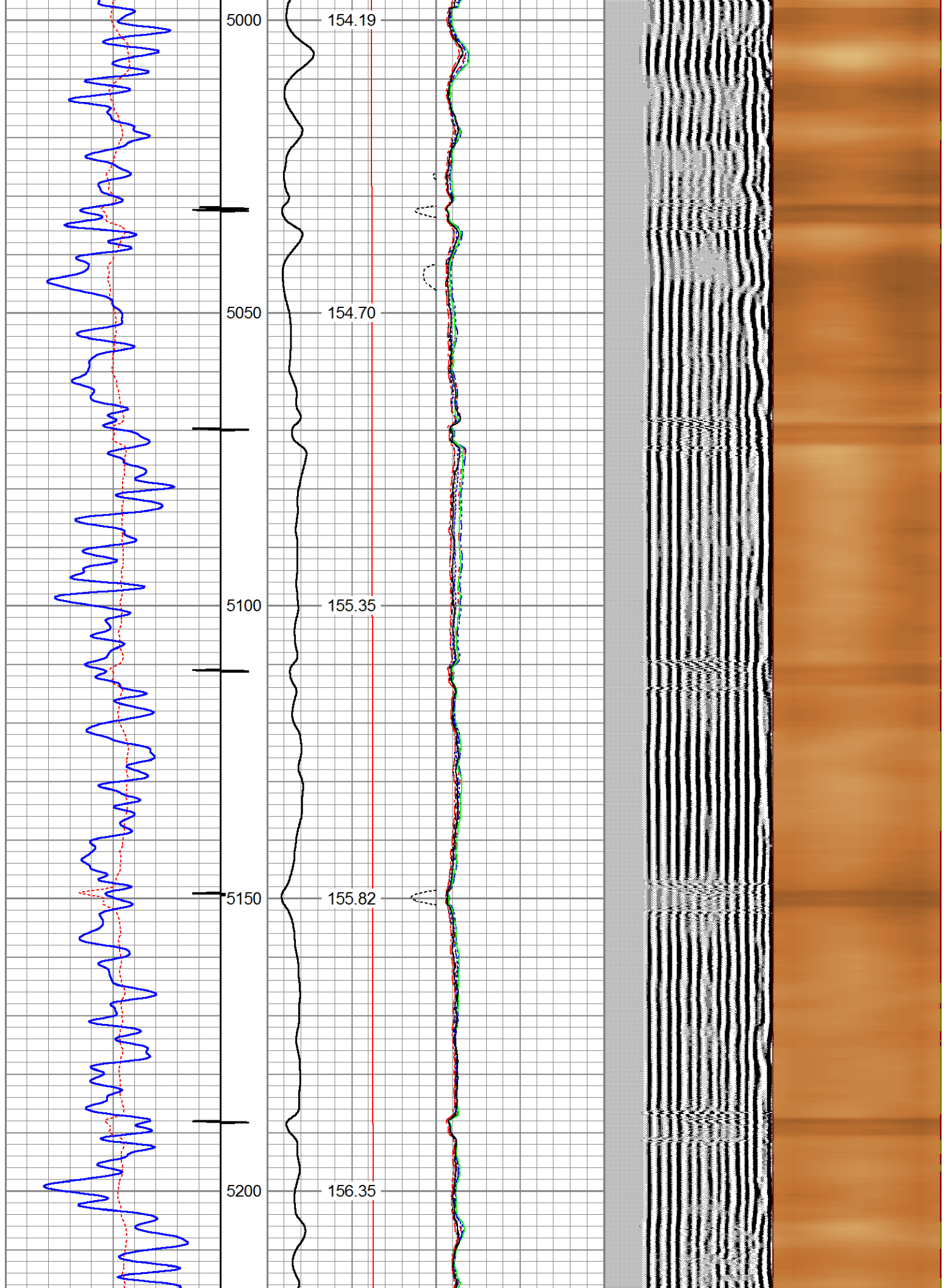



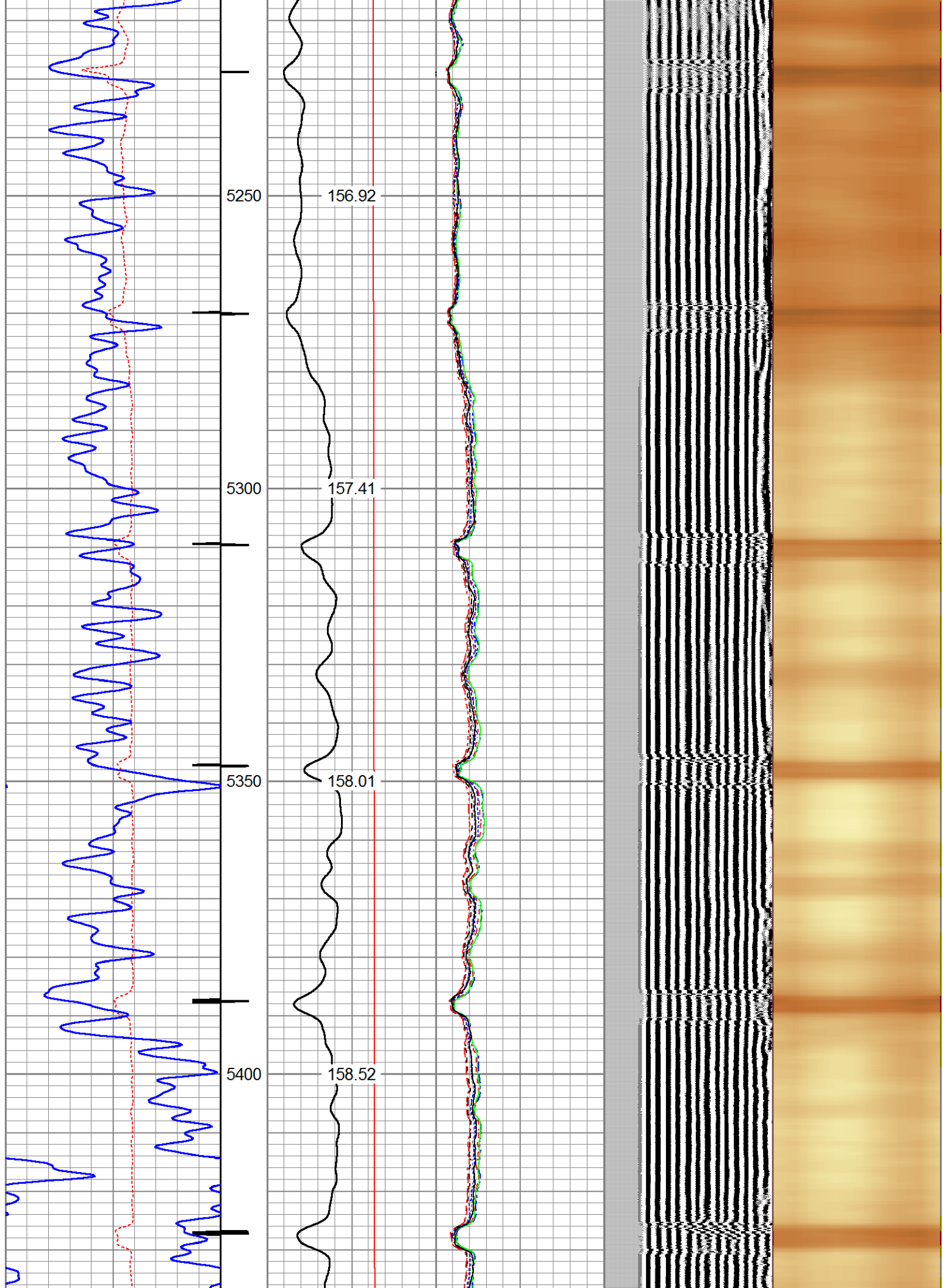

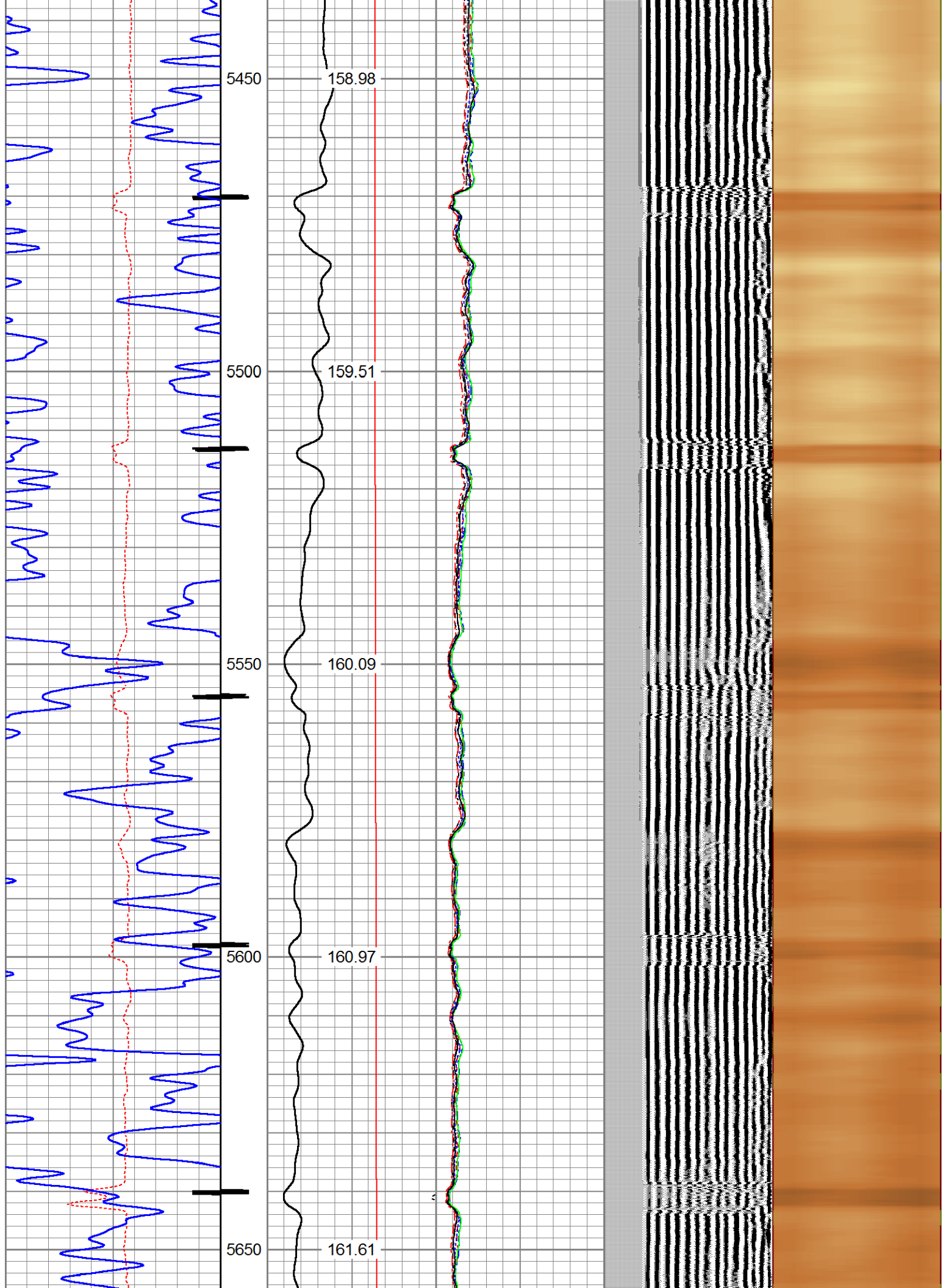

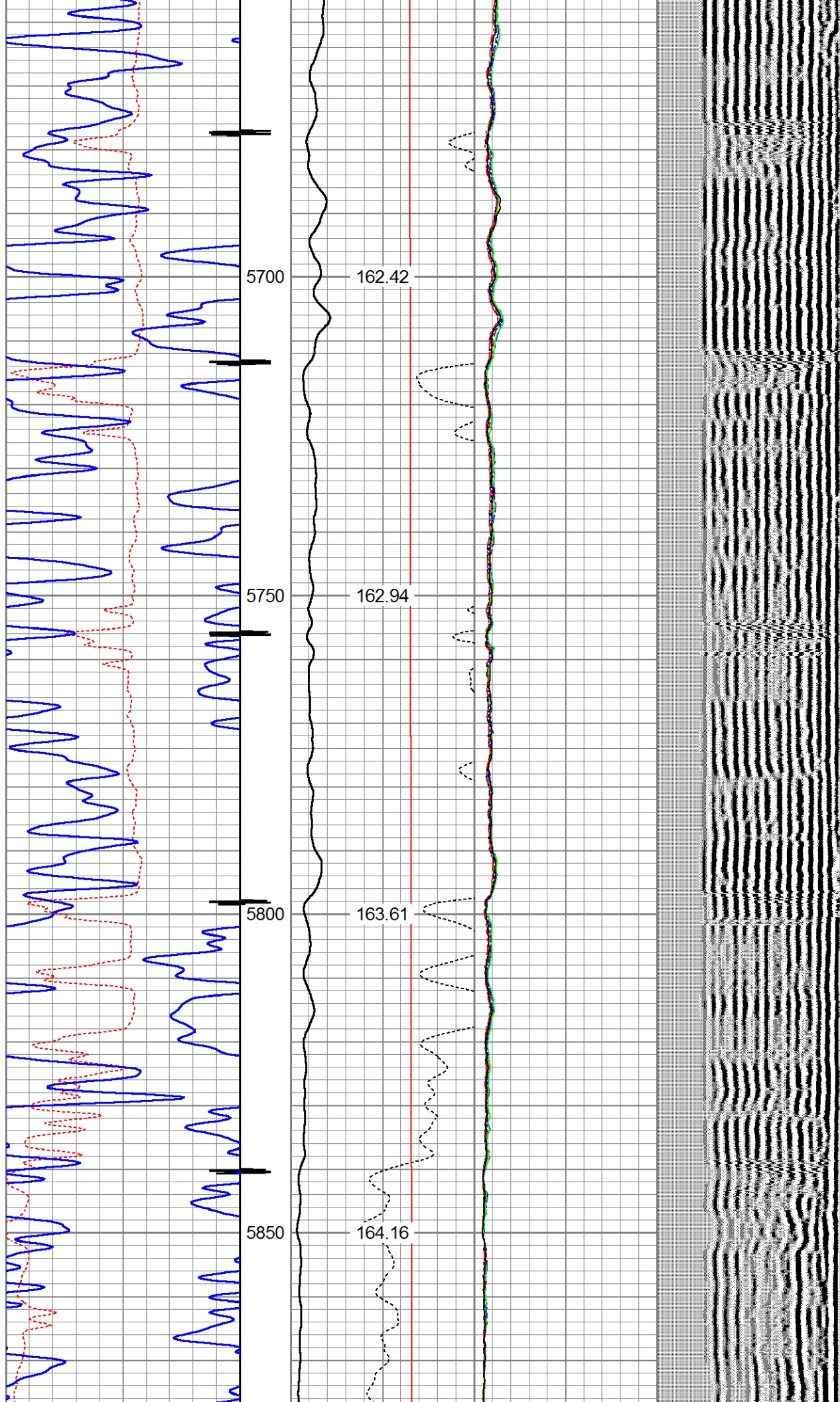



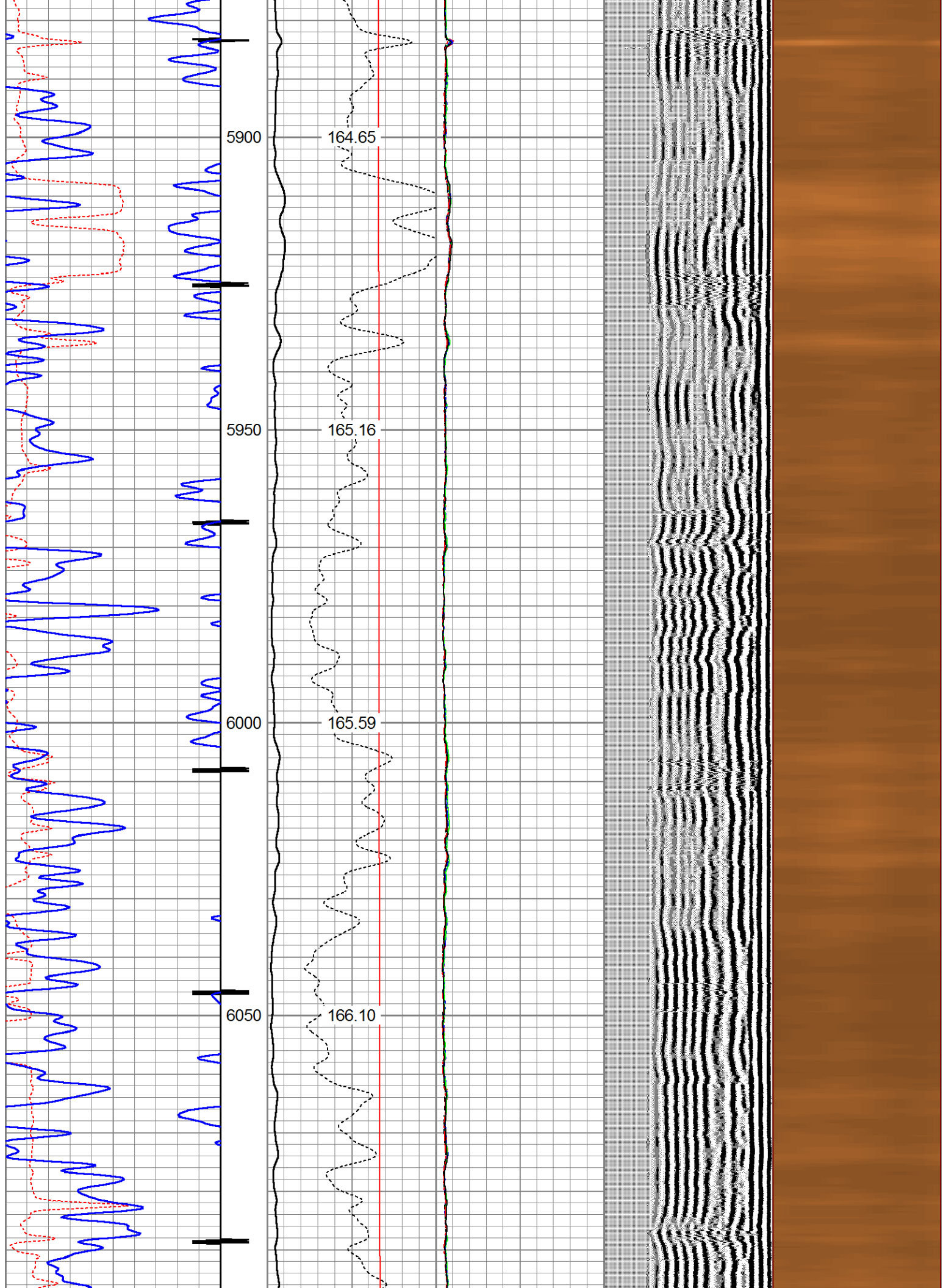





343	TT (usec)	243	0	Amplitude (mV)	100	-5	AMPS2	150	200	VDL (usec)	1200	Cement Map
0	GR (GAPI)	150		Amplified Amplitude		-5	AMPS3	150				
			0	(mV)	10	-5	AMPS4	150				
		CCL	0	TEMP (degF)	250	-5	AMPS5	150				
				TEMP		-5	AMPS6	150				
				(degF)		-5	AMPS7	150				
						-5	AMPS8	150				
						-5	AMPS1	150				

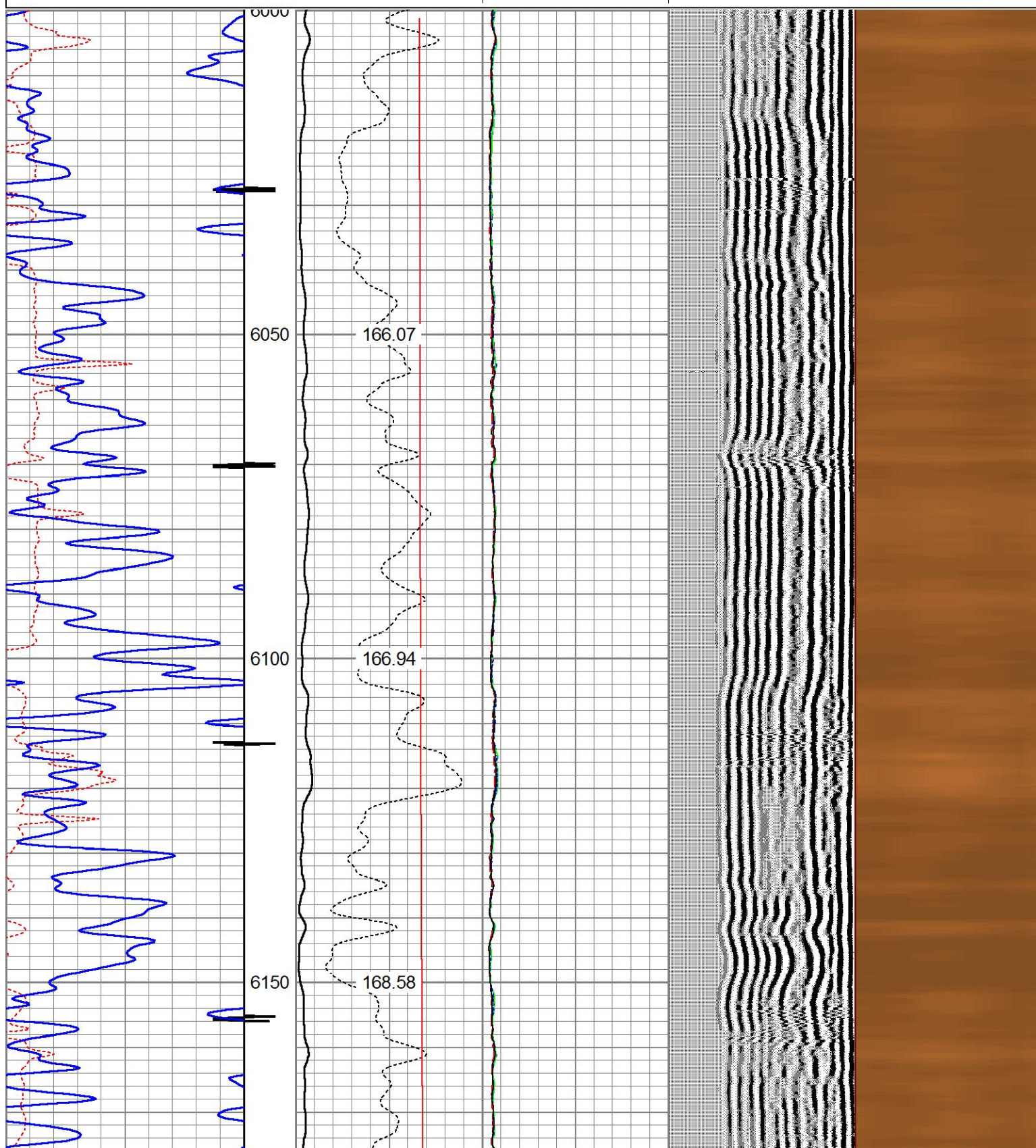



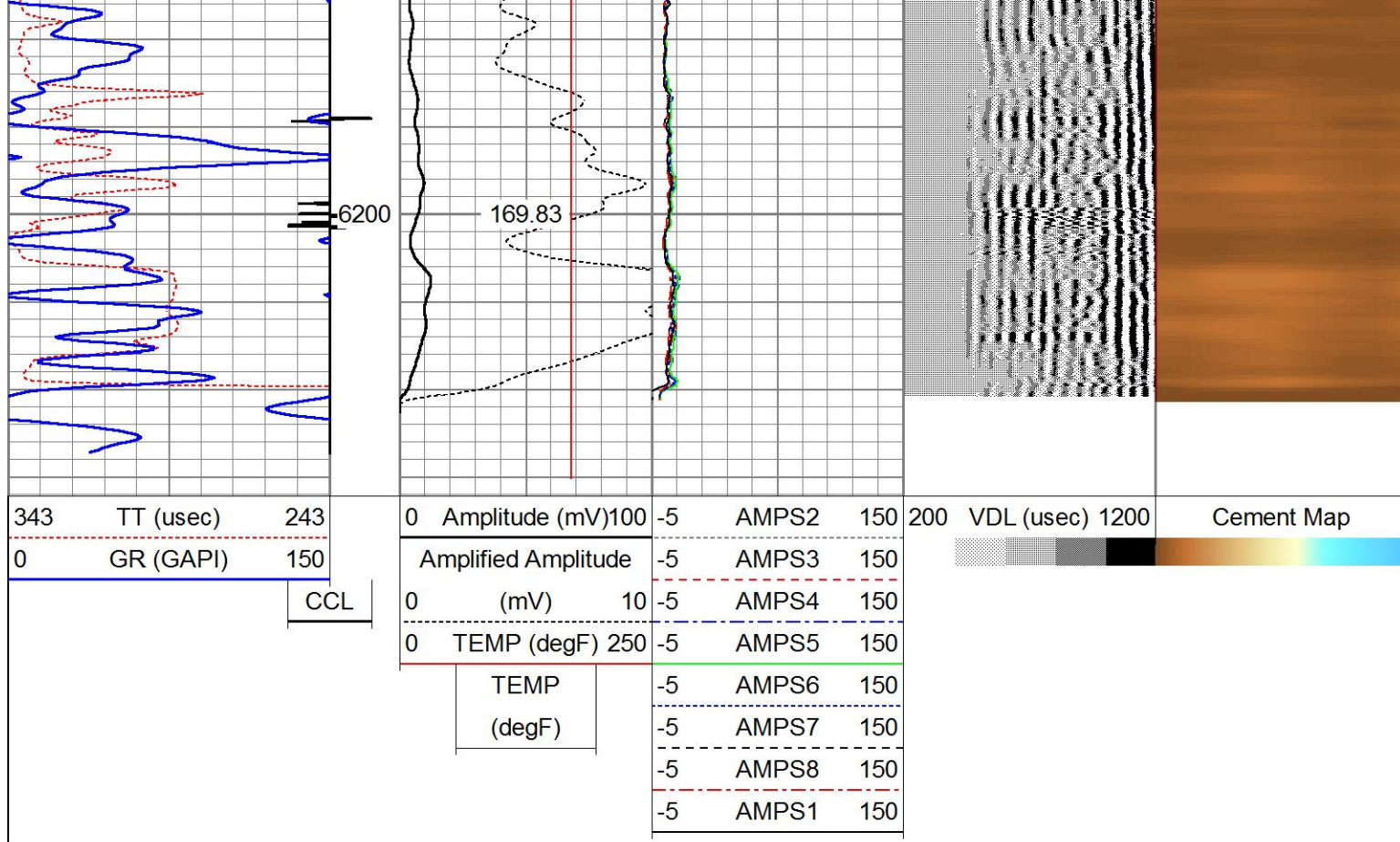

Sensor	Offset (ft)	Schematic	Description	Length (ft)	O.D. (in)	Weight (lb)
			Cable-Head-Titan 1 7/16" Cable Head	1.00	1.44	1.00
			CENT-Probe	2.83	2.75	40.00
			RBT-Probe (060112_55) Probe Radii Bond Tool with Digital Telemetry	8.75	2.75	90.00
IntTemp	15.58					
WVFS8	12.42					
WVFS7	12.42					
WVFS6	12.42					
WVFS5	12.42					
WVFS4	12.42					
WVFS3	12.42					
WVFS2	12.42					
WVFS1	12.42					
WVFCAL	12.42					

