

Hydrology Map A, with Topo

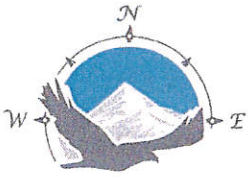

FRANE SURVEYING INC.

Physical Address: 34834 Annie Cir.
Mail to: Box 2372, Elizabeth, CO 80107
Ph. 303-243-0037
www.franesurveying.com

Job # 19-029-ALC-1447 #1-23

Frane Surveying, in accordance with a request from **McCoy Petroleum Corporation** has determined the location of **ALC 1447 #1-23** to be **660 Feet FNL**, and **1980 Feet FEL**, (90° off Section lines) of Section **23**, Township **14s**, Range **47w** of the 6th Principal Meridian, **Cheyenne County**, Colorado.

Date: Staked on 02/21/19 drawn on 02/26/19.

Re: Staked by Elijah Frane
Drawn: Drawn by Elijah Frane

1000' HYDROLOGY MAP

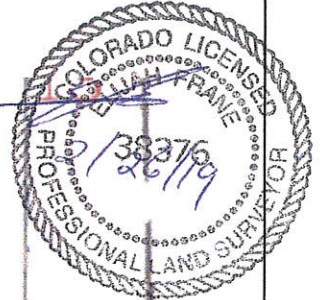

There are no apparent surface water or riparian areas within 1000' of proposed well pad. A windmill exists approx. 1378' South of proposed well pad and 1652' South of proposed well head.

McCoy Petroleum Corp.
ALC 1447 #1-23
NE 1/4 Sec. 23-14S-47W
Cheyenne, CO, Colorado

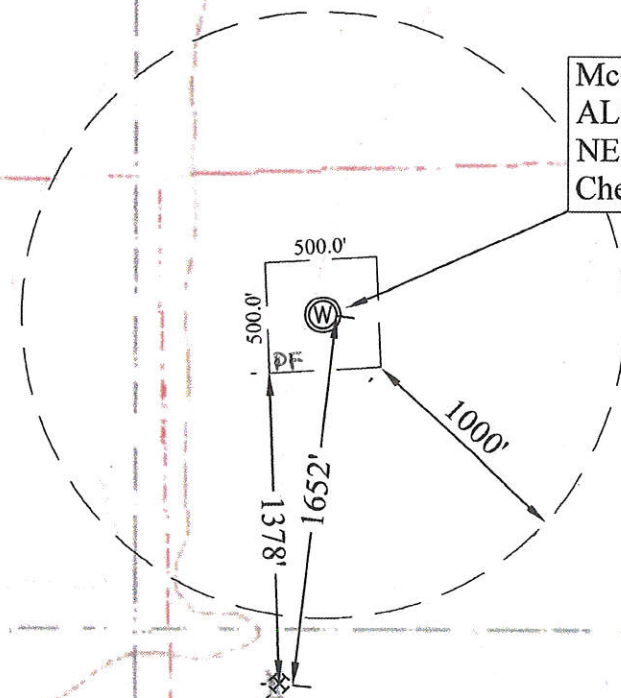

Windmill, No permit # on record

24