

| | | | | | | | |
|---|------------------------------|----------|----------------------|-------|-------|-------|-------|
| 1 | AutoTrak Curve Steering Unit | 14316021 | Near Bit VSS | 5.93 | 6.78 | 7.000 | 4.330 |
| 1 | AutoTrak Curve MWD | 14367858 | Gamma (single) | 2.77 | 12.95 | 6.750 | 3.250 |
| 1 | AutoTrak Curve MWD | 14367858 | Directional (mag) | 12.27 | 22.45 | 6.750 | 3.250 |
| 2 | AutoTrak Curve Steering Unit | 12296375 | Near Bit VSS | 5.93 | 6.78 | 7.000 | 4.330 |
| 2 | AutoTrak Curve Steering Unit | 12296375 | Near Bit Inclination | 5.93 | 6.78 | 7.000 | 4.330 |
| 2 | AutoTrak Curve MWD | 12271546 | Gamma (single) | 2.76 | 12.95 | 7.000 | 3.250 |
| 2 | AutoTrak Curve MWD | 12271546 | Directional (mag) | 12.27 | 22.46 | 7.000 | 3.250 |

Service and Tool Mnemonics

| Mnemonic | Name | Description |
|----------|---------------------|-------------------------------|
| ATC SU | AutoTrak Curve SU | Auto Trak Curve Steering Unit |
| ATC MWD | AutoTrak Curve MWD | Auto Trak Curve MWD |
| ATC LCPM | AutoTrak Curve LCPM | Auto Trak Curve LCPM |

Comments

| | |
|---|---|
| 1 | Depth measurements were obtained from a depth control system not supplied or operated by Baker Hughes. Due to lack of control by Baker Hughes logging engineers, depth calibrations and measurements could not be independently verified. |
| 2 | Baker Hughes LWD Run 1 and 2 utilized 6 ¾ inch NaviGamma service (Gamma Ray and Directional) behind an 8 1/2 inch bit and rotary steerable assembly from 1950 to 16905 feet MD (1950 to 6576 feet TVD). |
| 3 | The Gamma Ray Apparent (GRAM) data is presented 0 to 300 API, per the customer's request. |

Remarks

| Number | Depth (ft) | Hole Section (in) | Run No. | Remark |
|--------|---------------|-------------------------|------------|--|
| 1 | 11393.00 | 8.500 | 2 | The interval from to 11393 to 11406 feet MD (6563 feet TVD) was logged up to 13 hours after being drilled due to a trip out of hole to change out BHA. |
| 2 | 16891.00 | 8.500 | 2 | The interval from 16891 to 16905 feet MD (6576 feet TVD) was not logged due to sensor to bit offset at well TD. |

Curve Mnemonics

| Presented Curves | Description | Units |
|------------------|--|----------|
| ROPA | Depth Averaged ROP 3 ft Average | ft/h |
| TVD | True Vertical Depth | ft |
| WOBA | Weight On Bit, Average 1 ft Average | klb |
| GRAM | Gamma Ray - Apparent - Memory 0.5 ft Average | API |
| GRIM | Gamma Ray - Data Point Indicator - Memory | unitless |
| GRTM | Gamma Ray - Time Since Drilled - Memory | min |
| TCDM | Directional Real-Time Survey Temperature | degF |

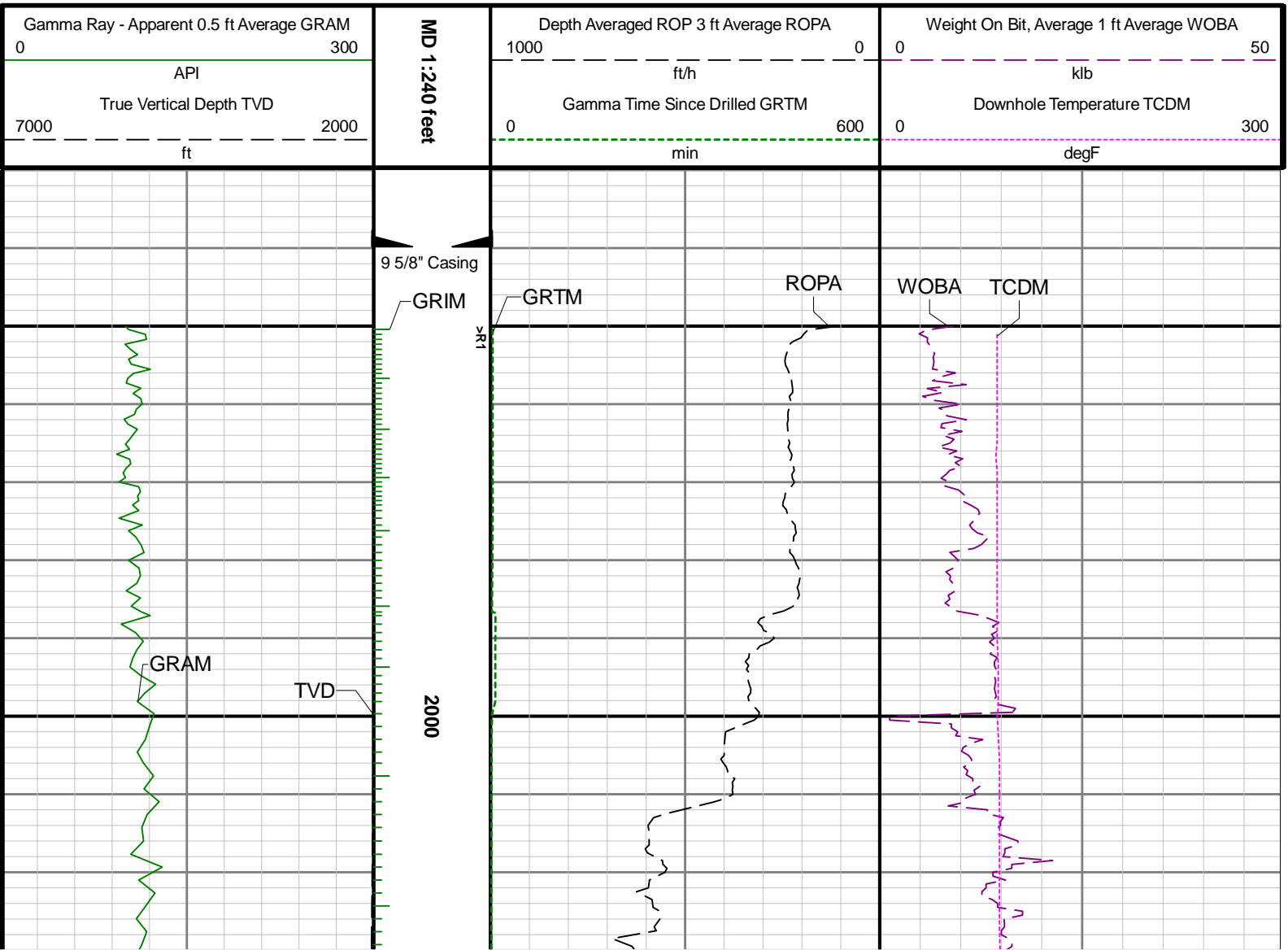

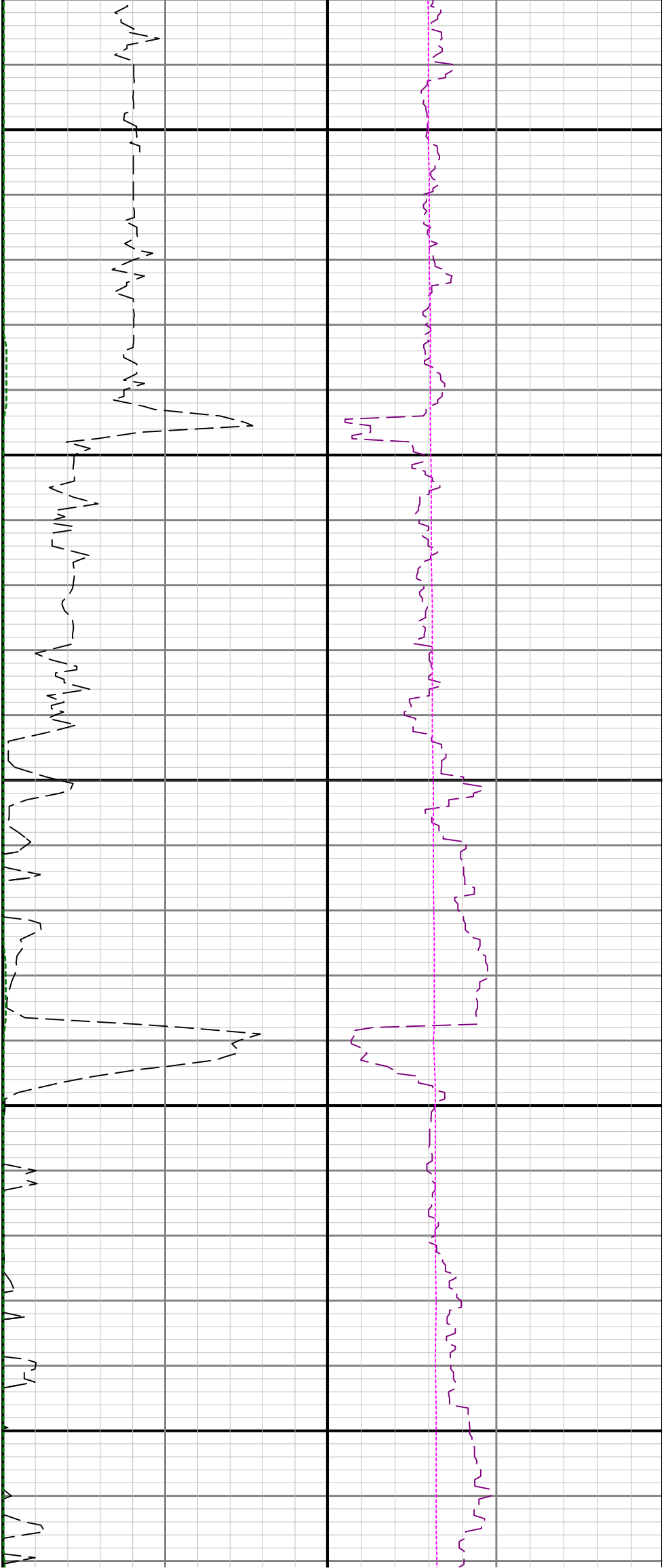

2100

2200

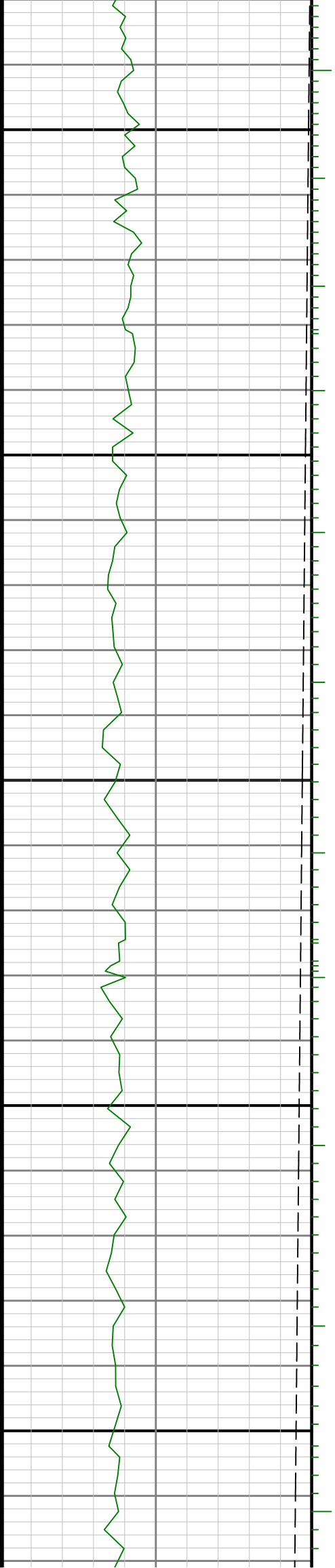

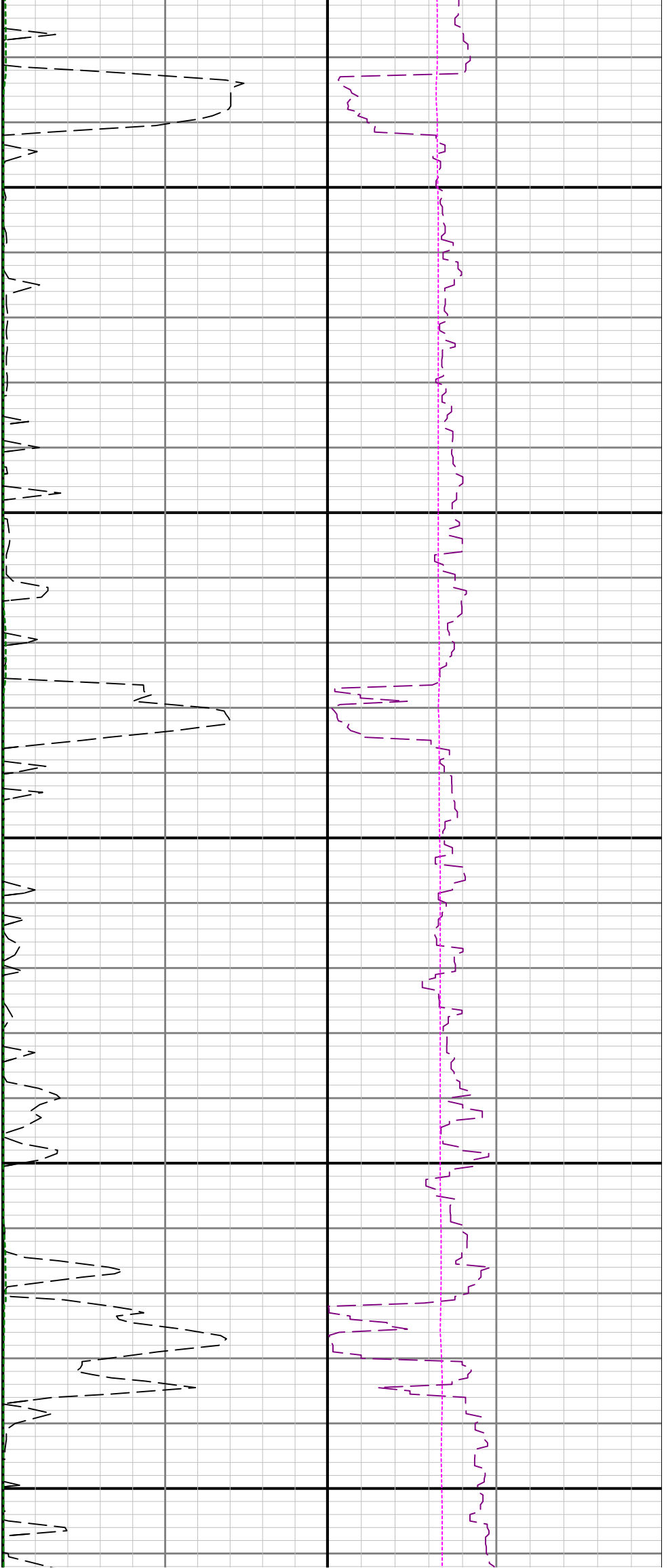

2300

2400

2500

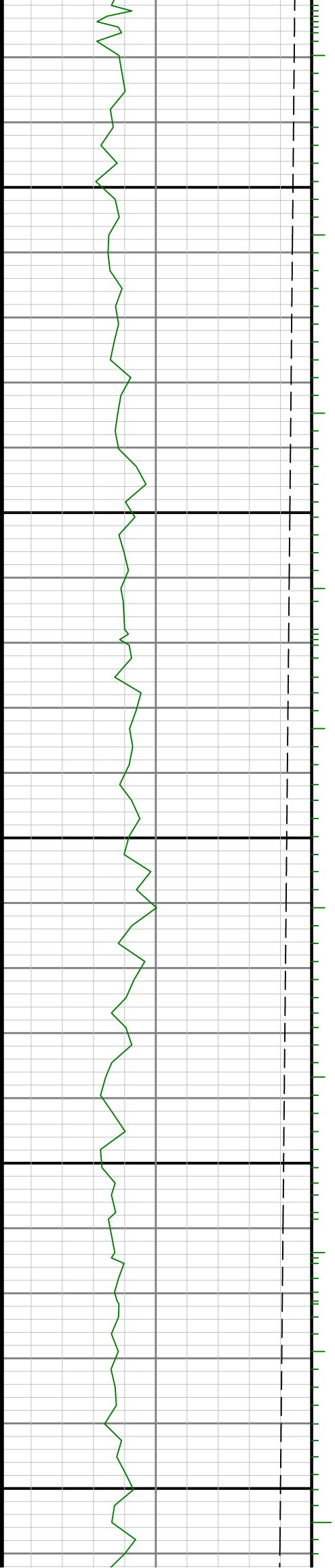

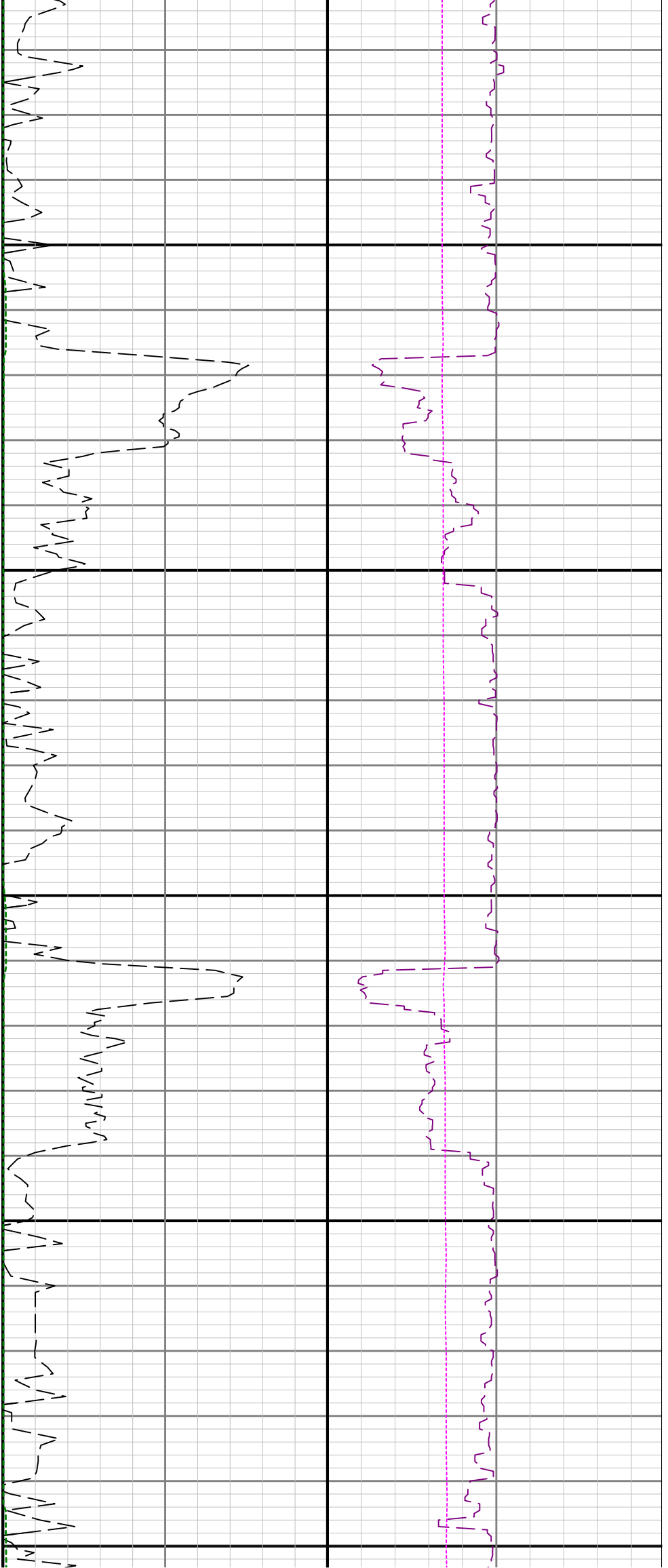

2600

2700

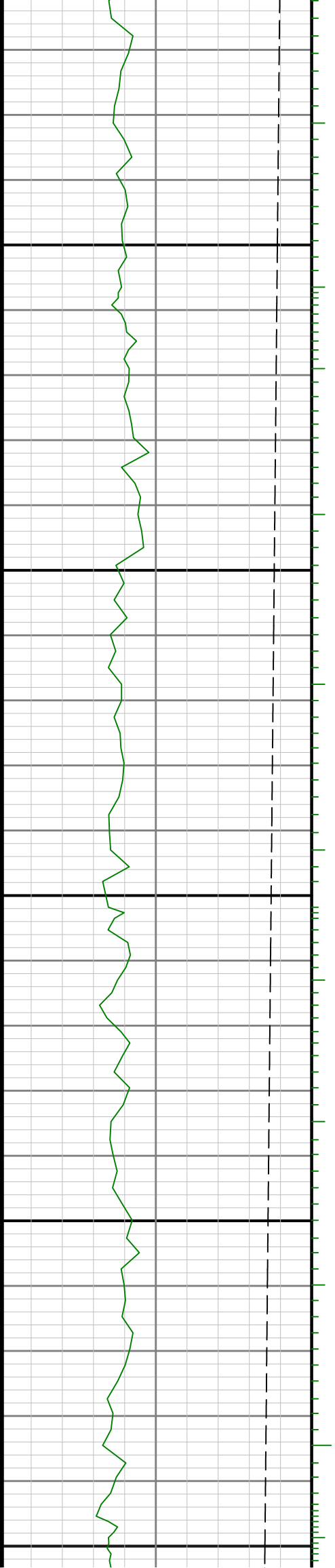

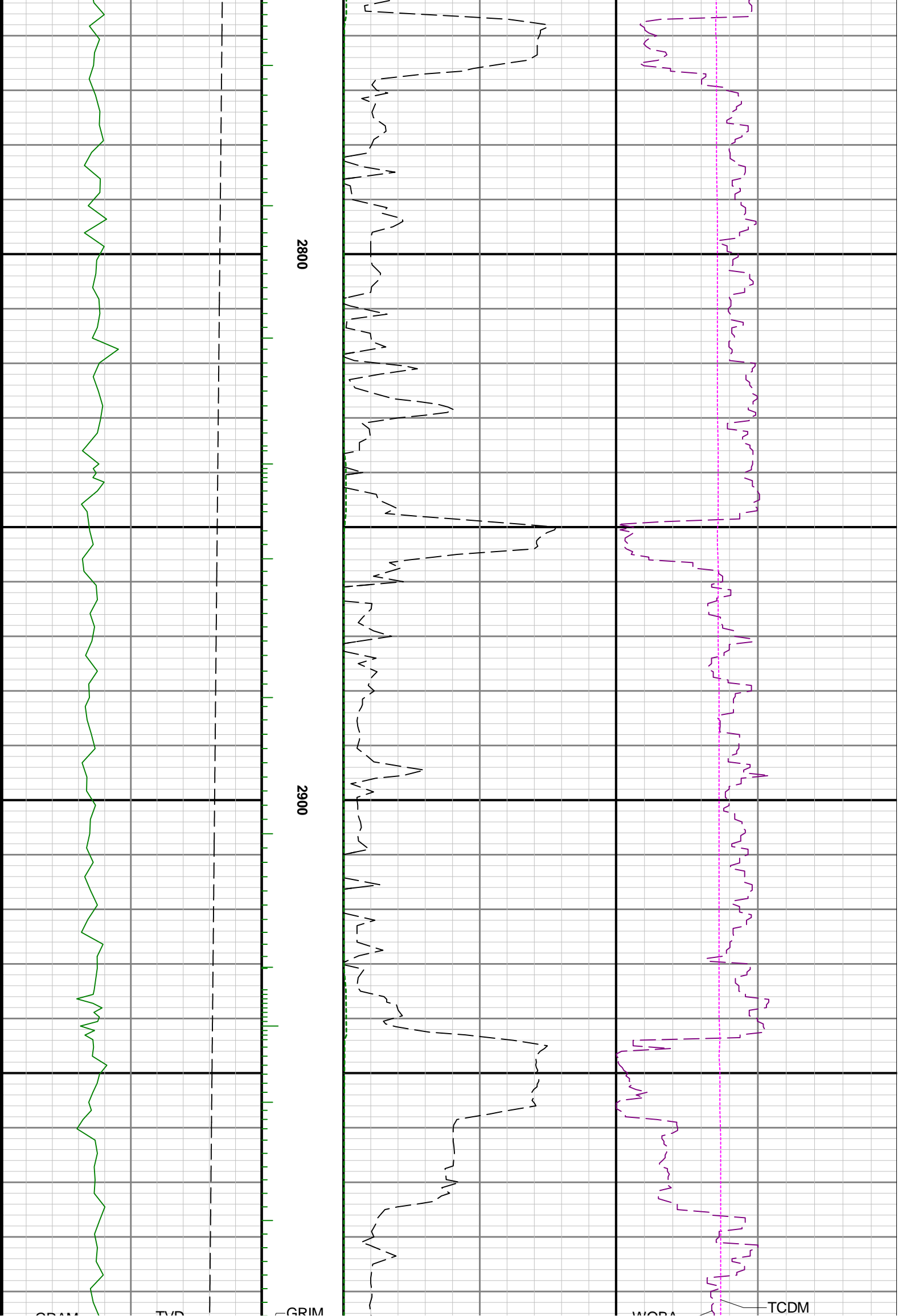

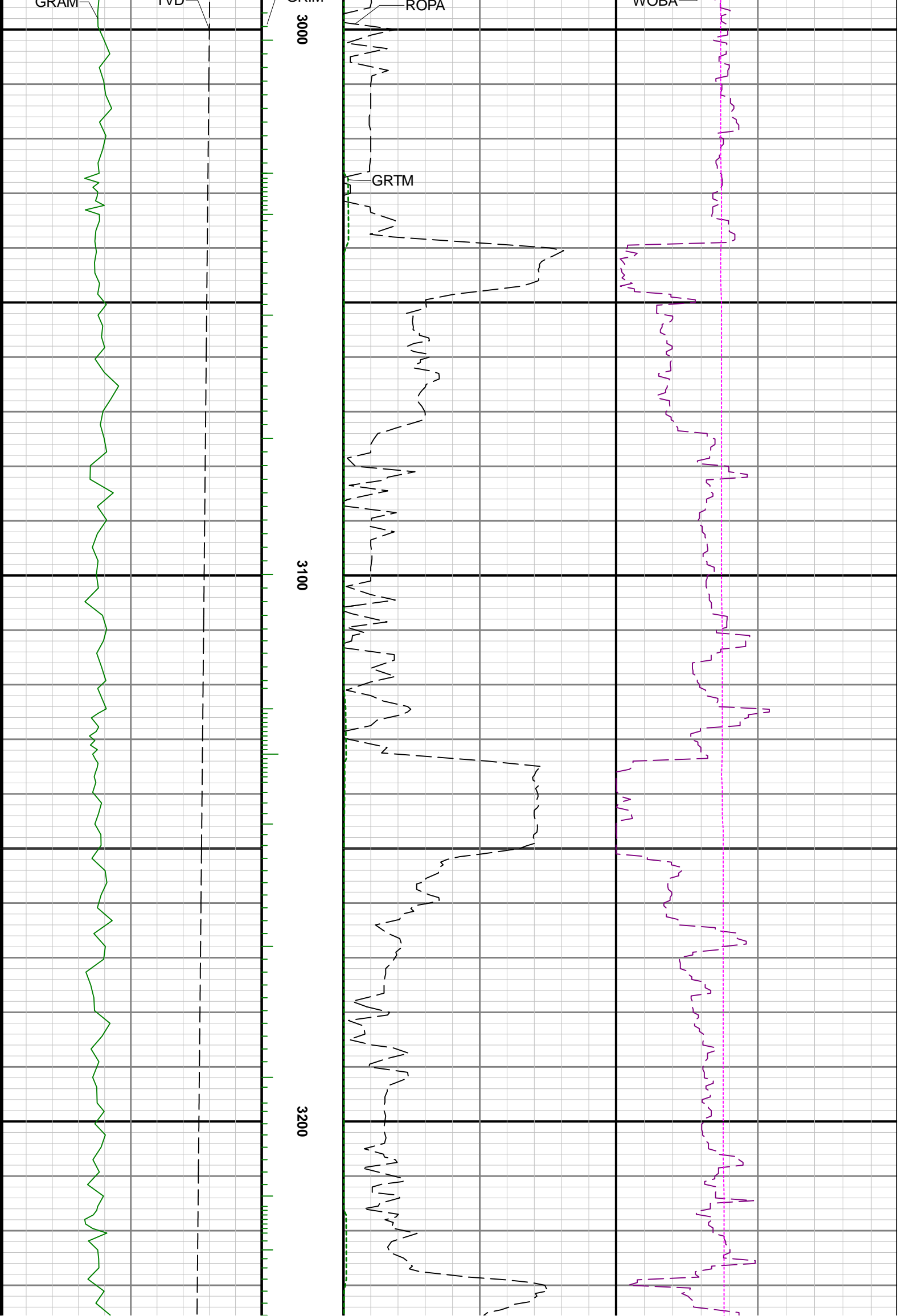

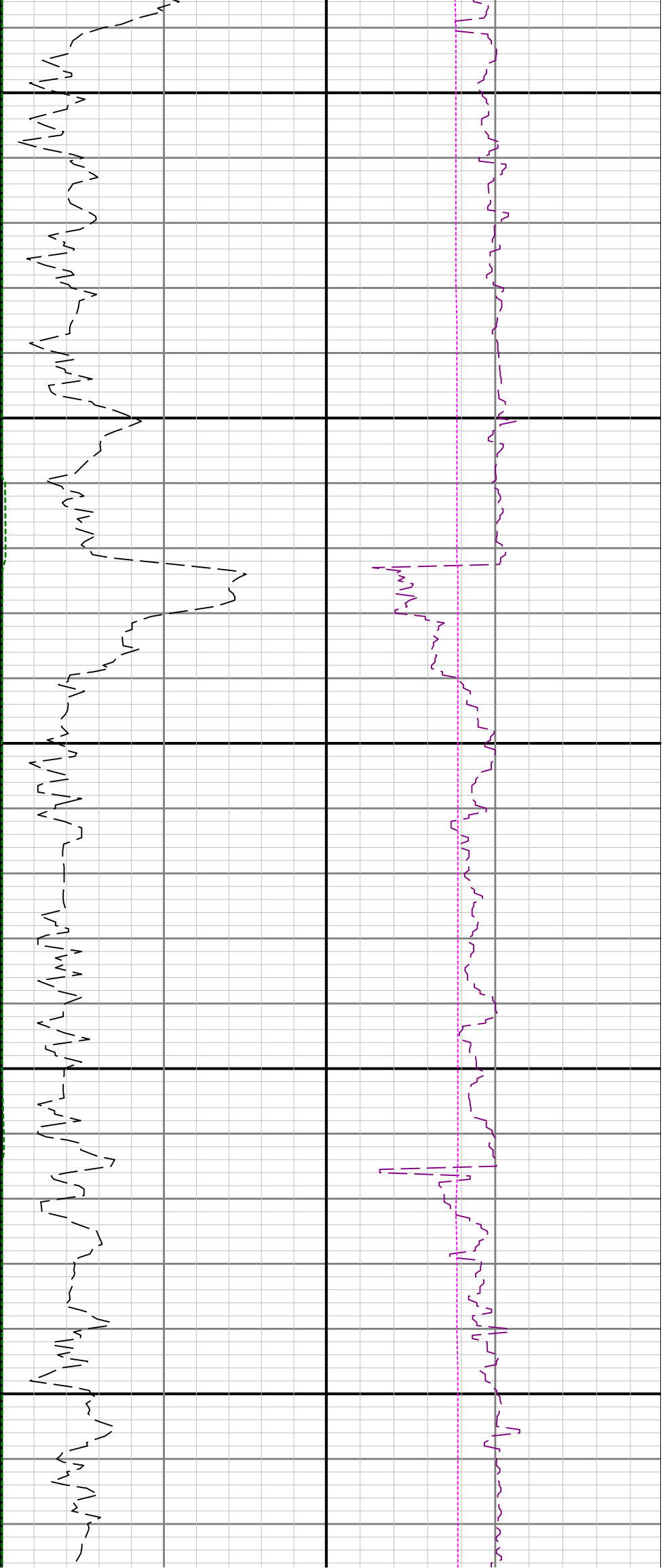

3300

3400

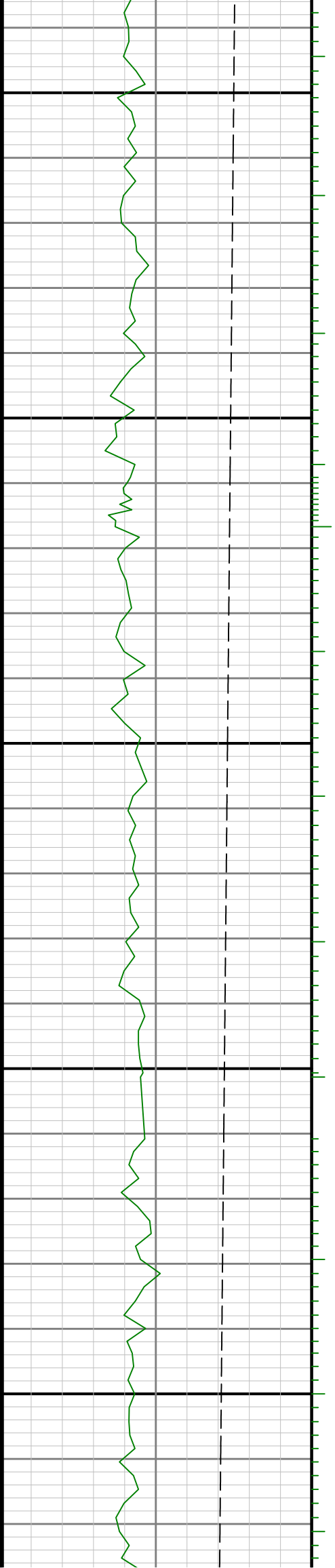

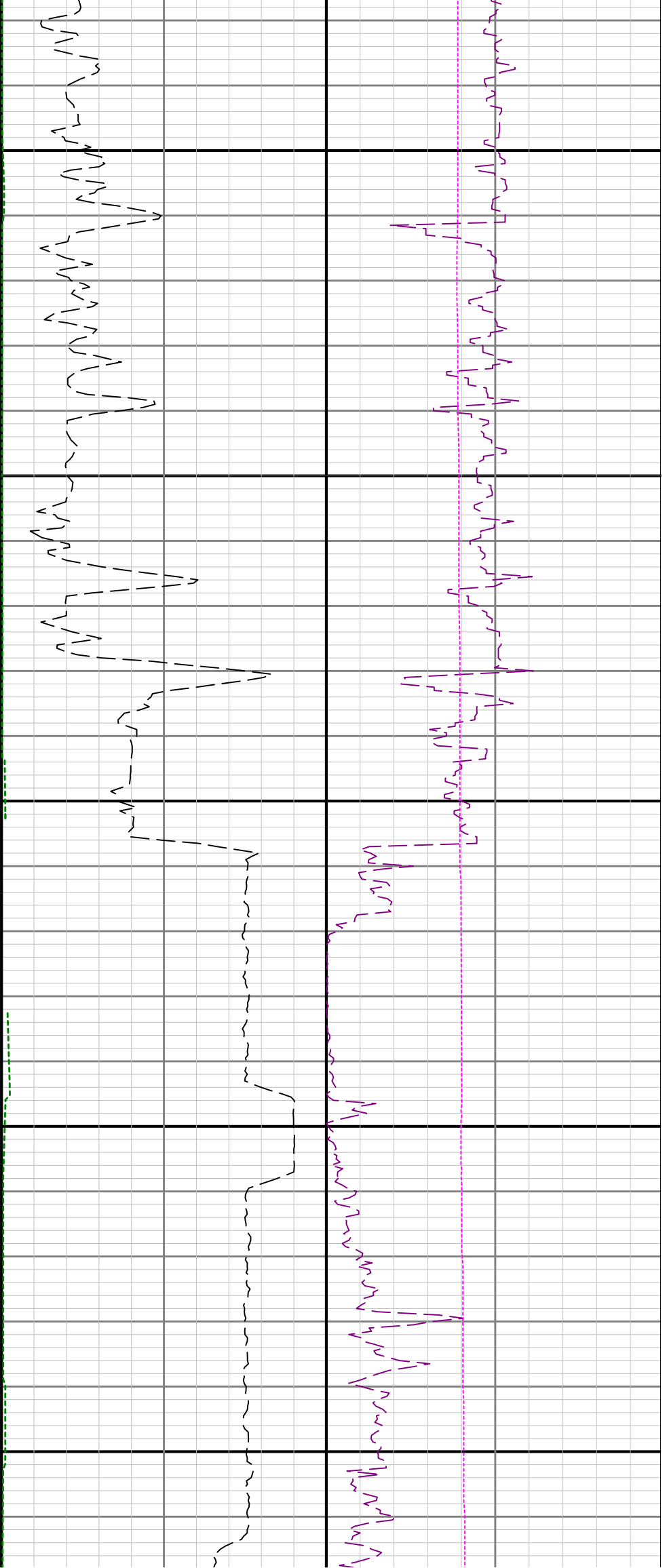

3500

3600

3700

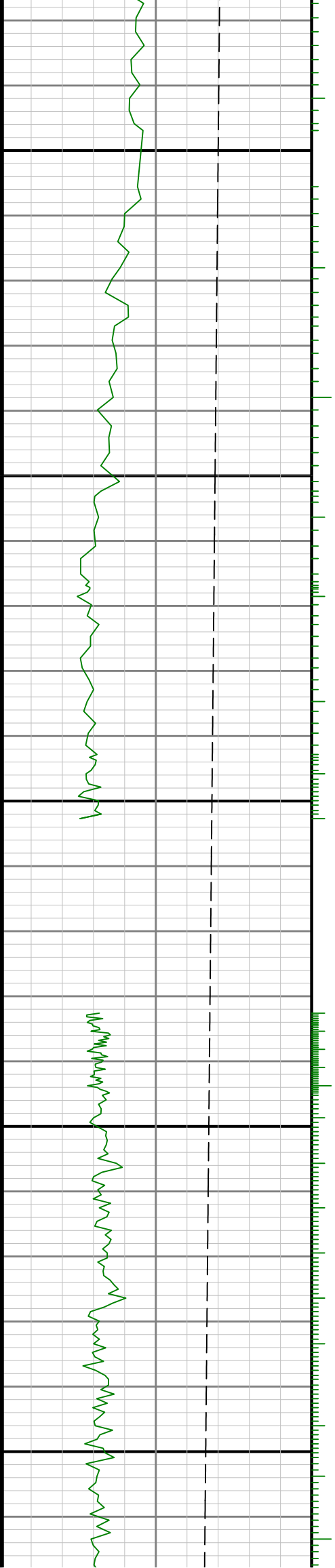

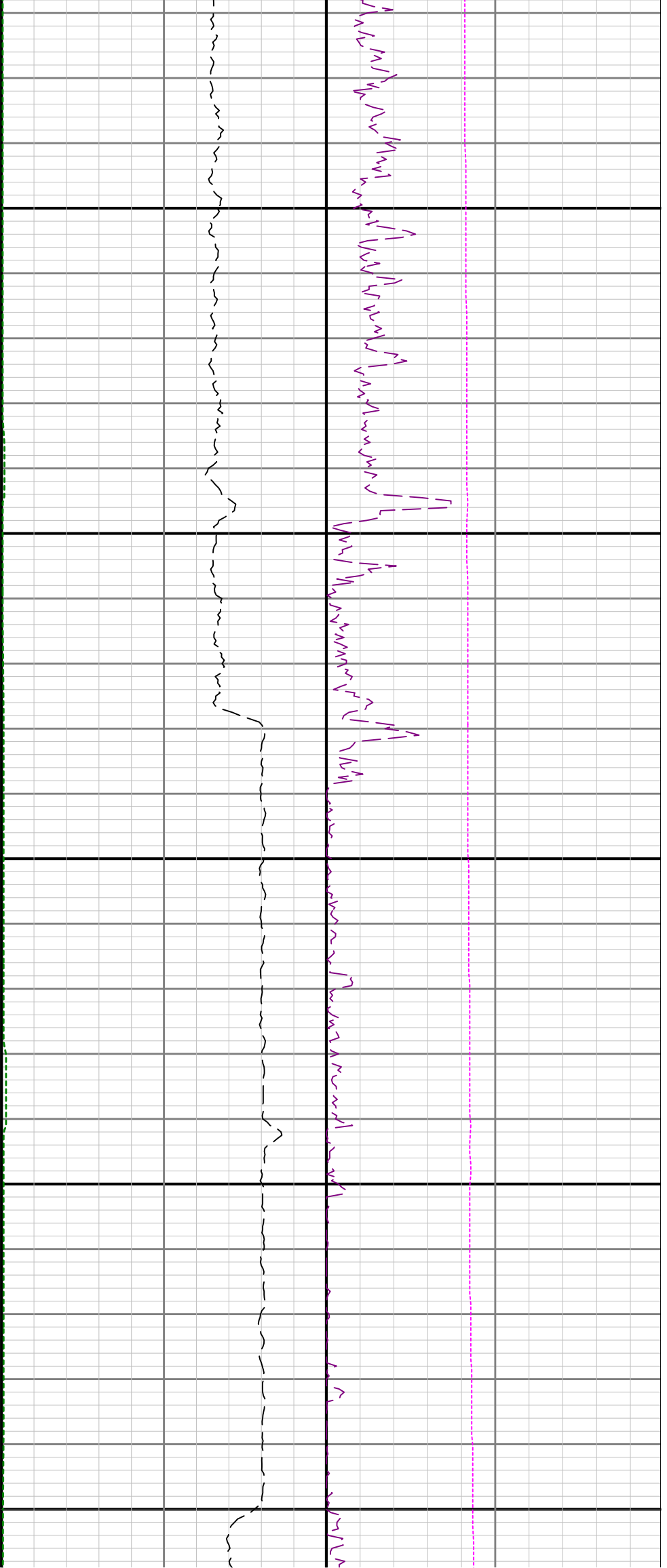

3800

3900

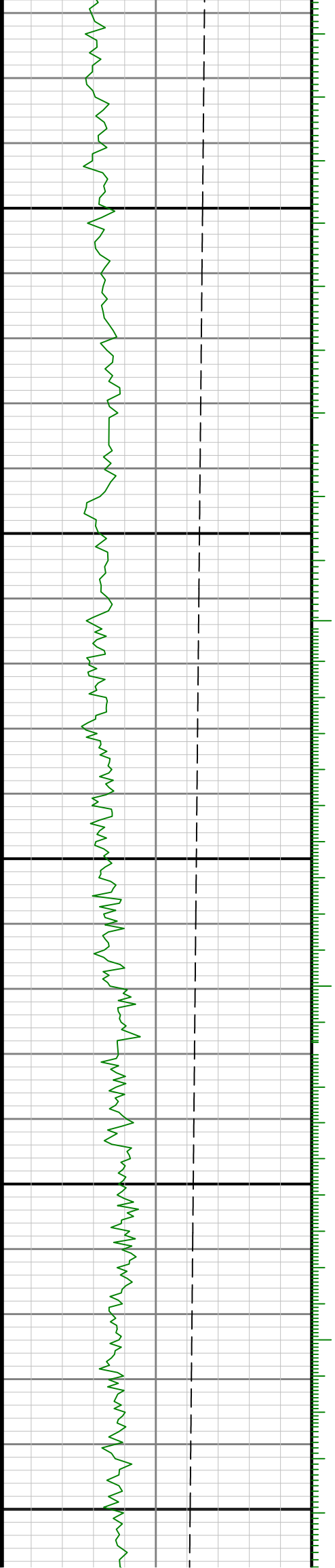

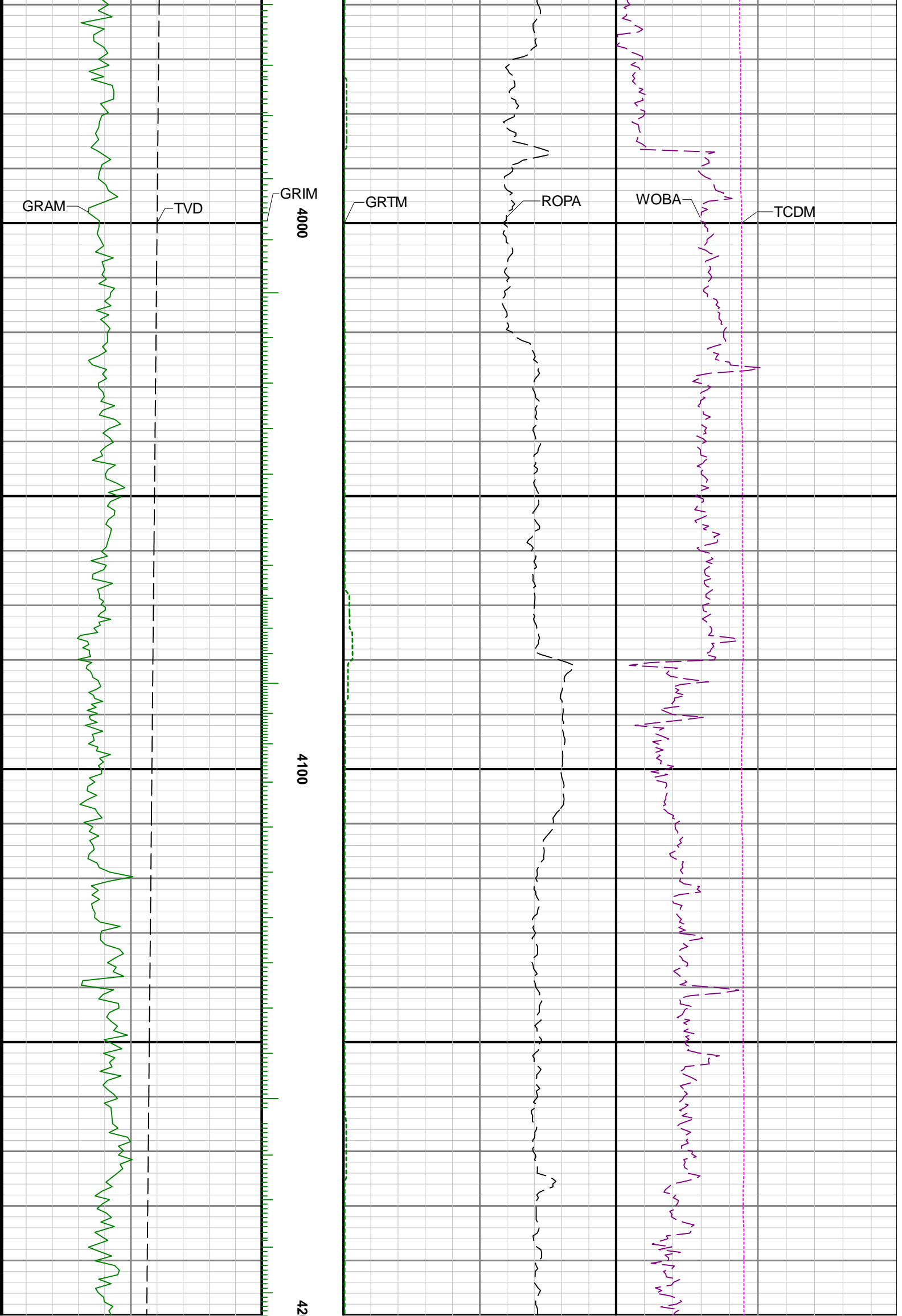

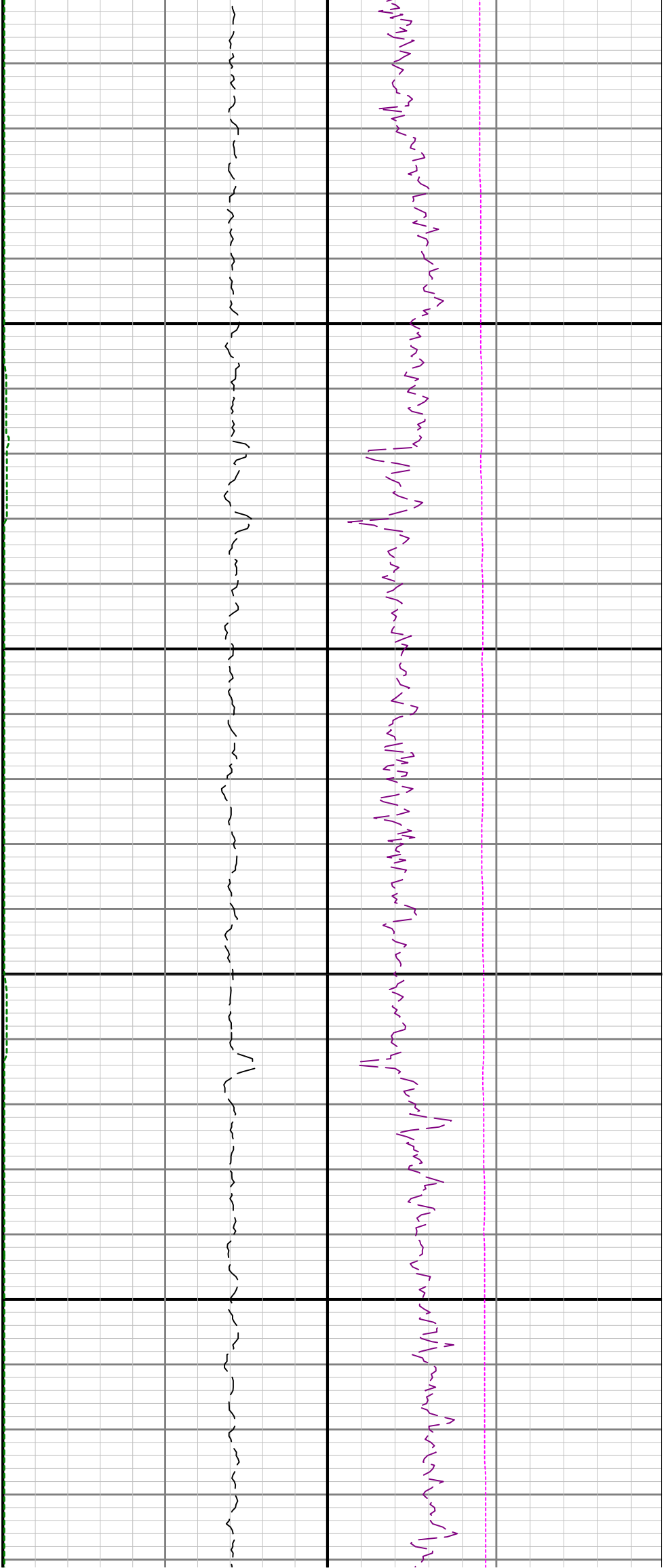

00 4300 4400

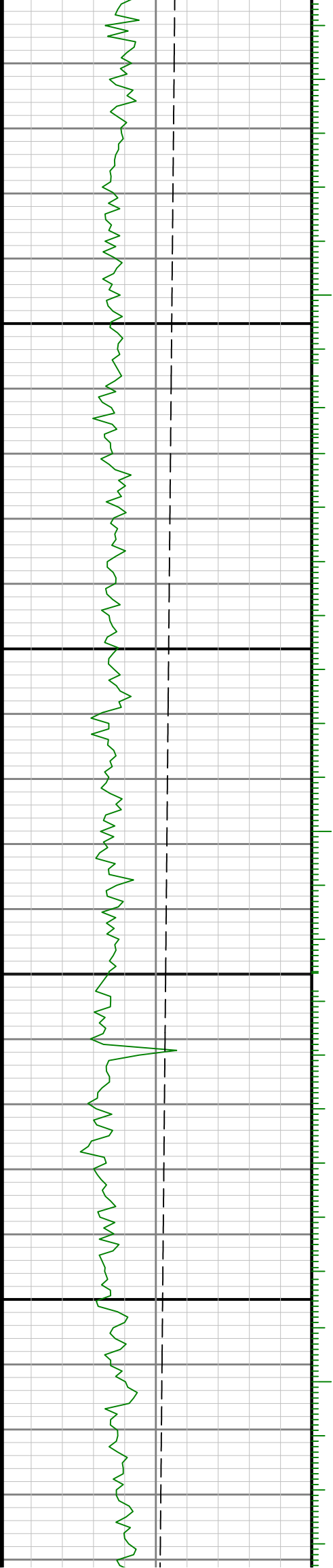

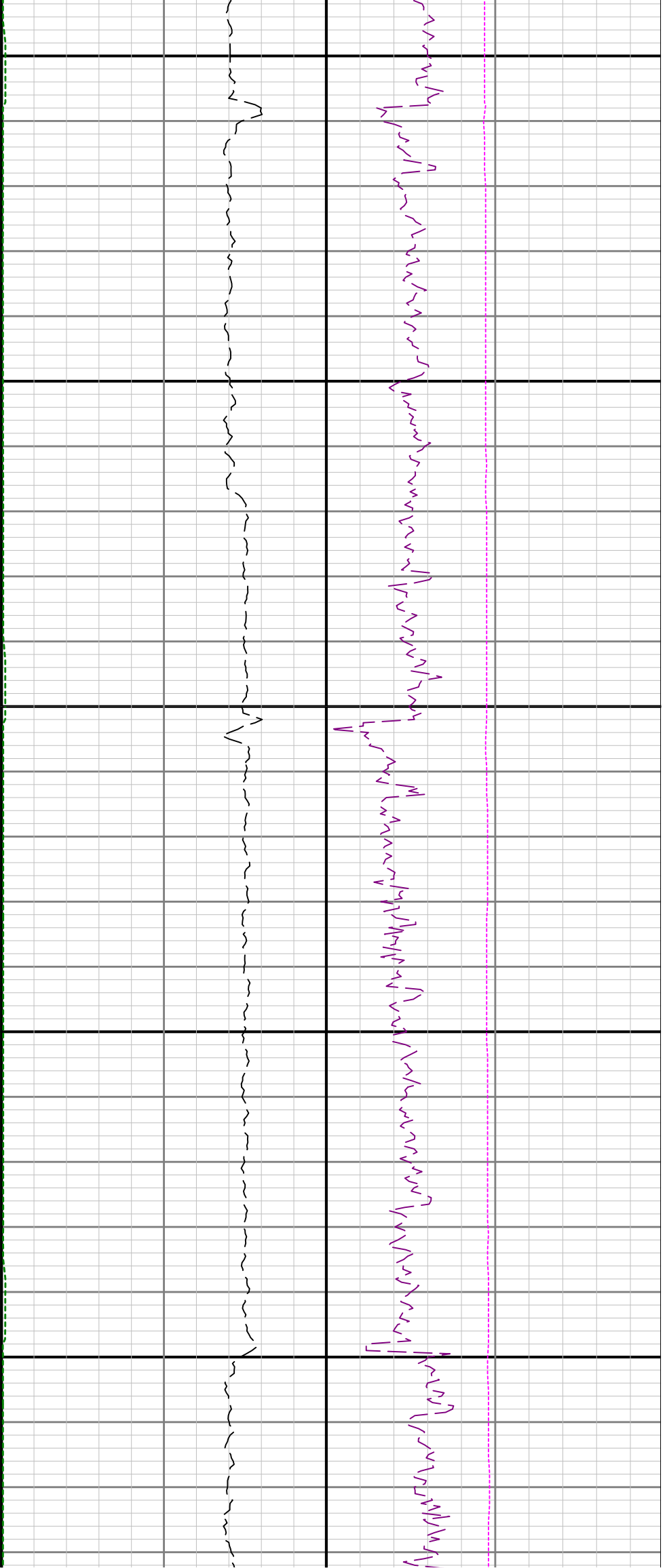

4500

4600

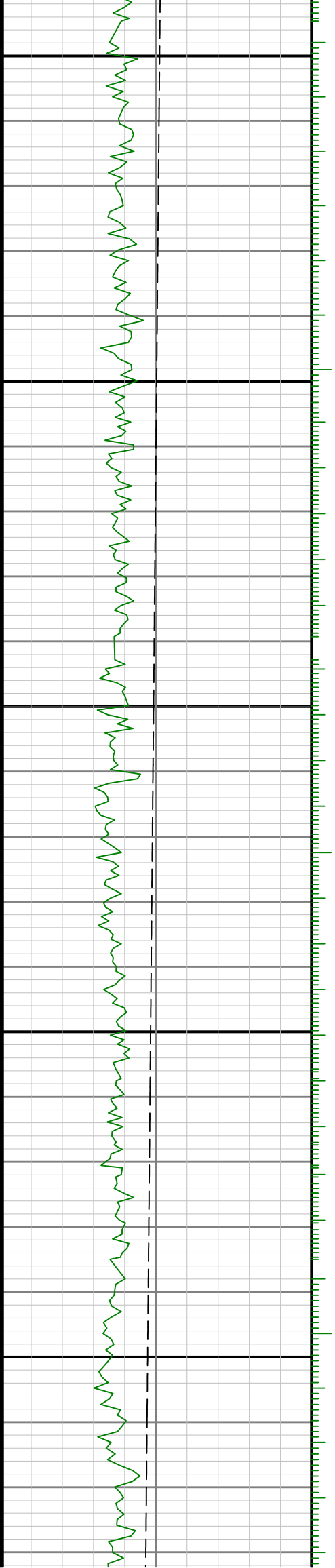

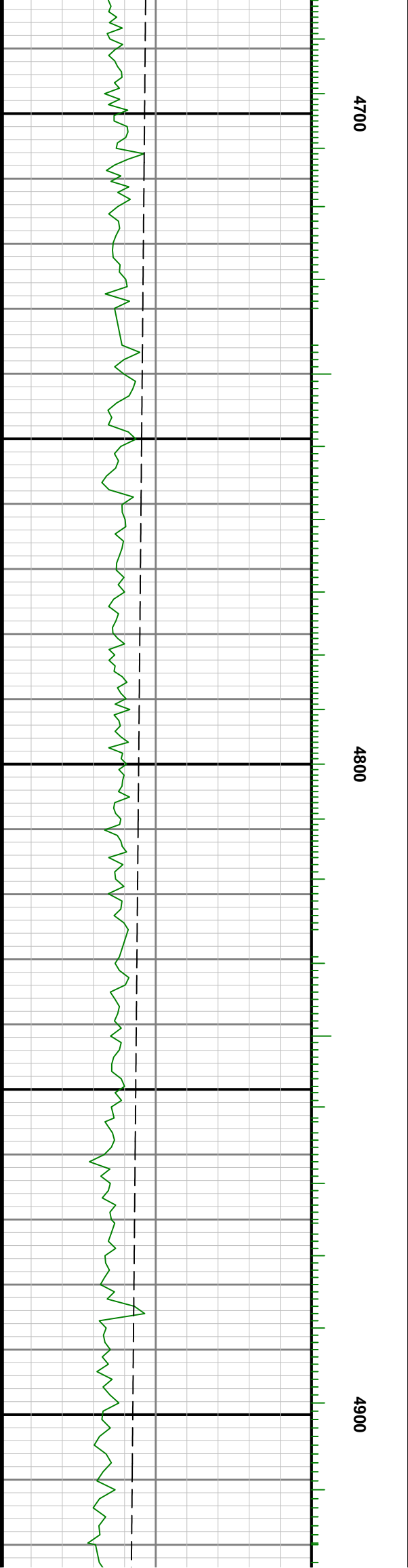
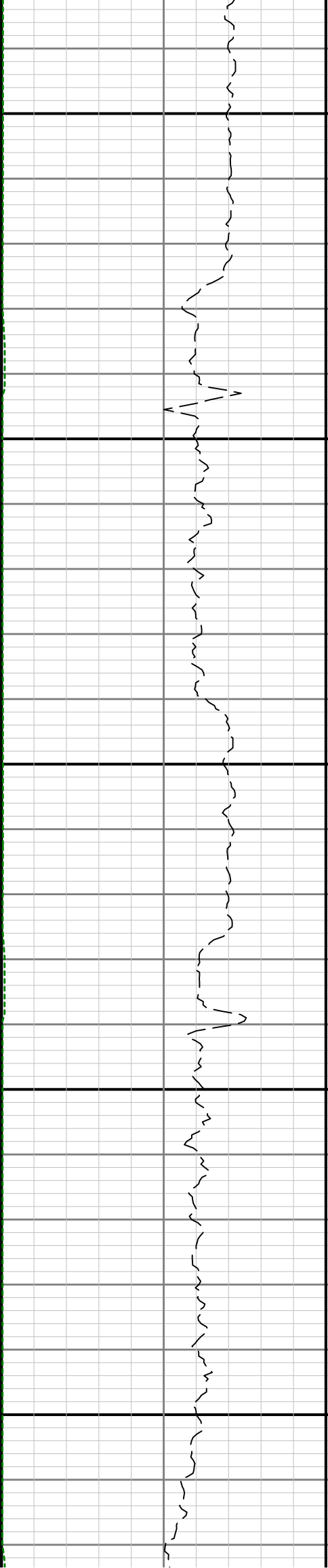
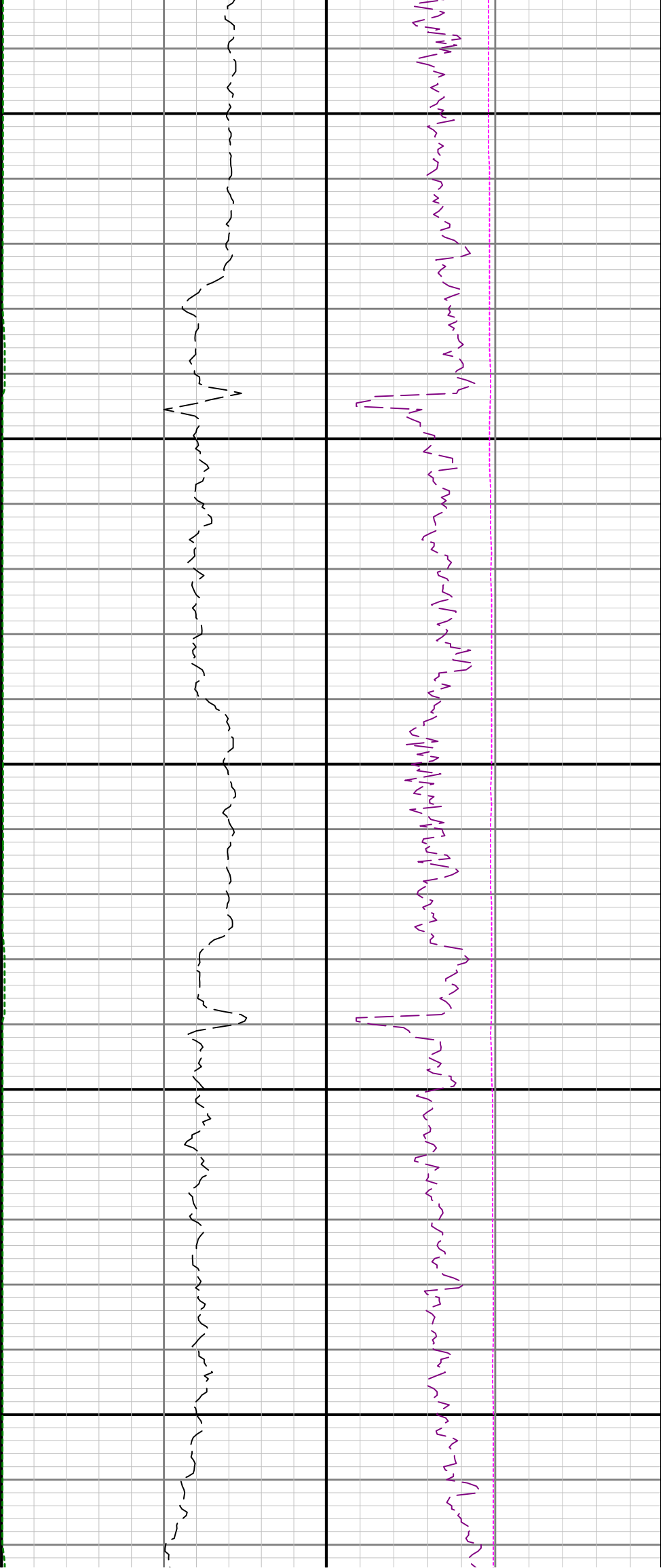

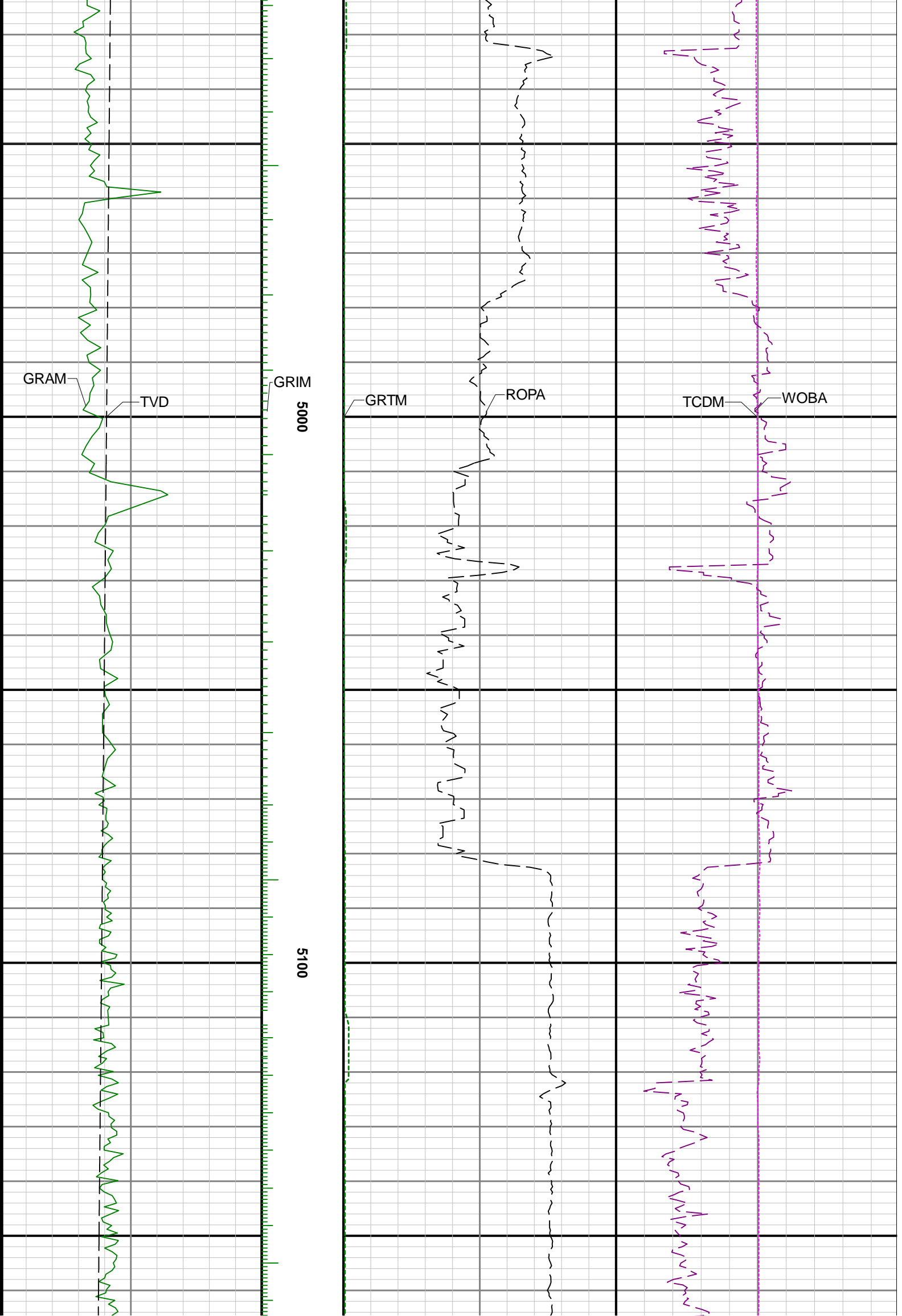

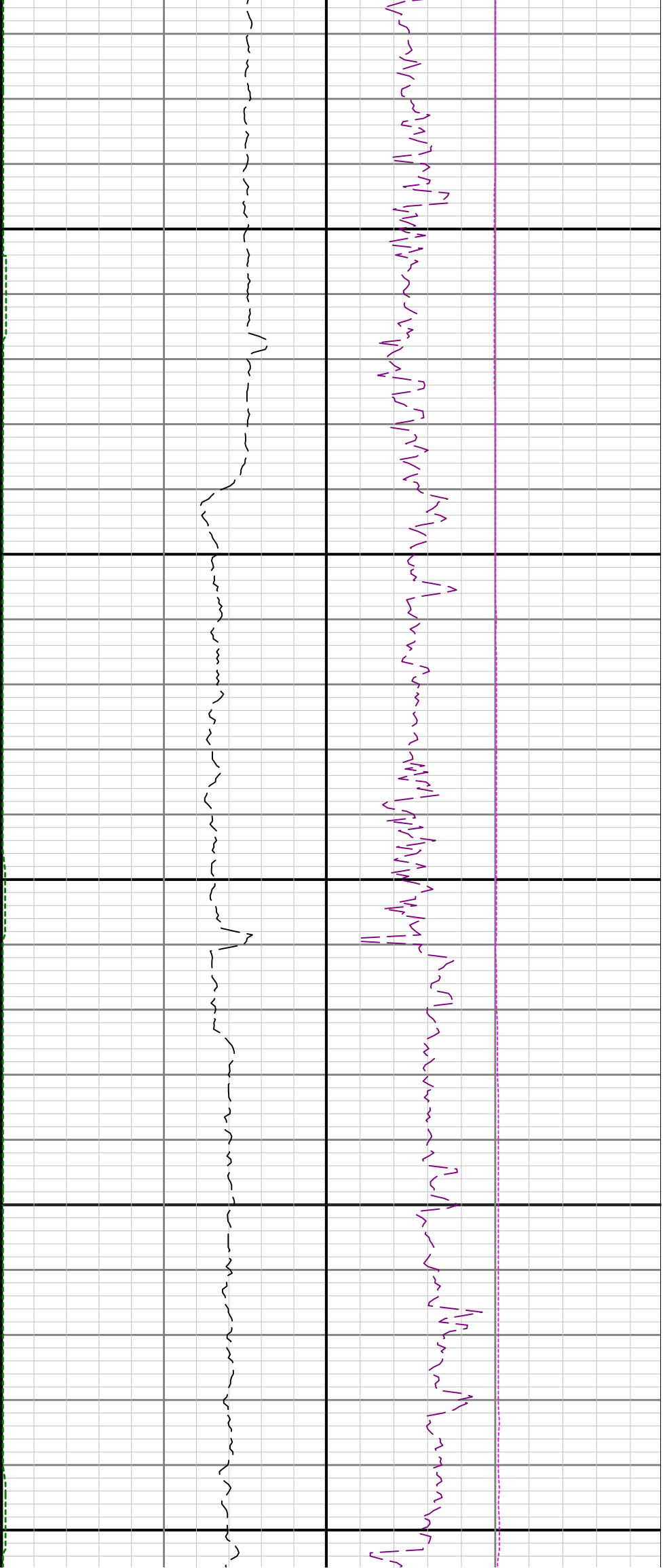

5200

5300

5400

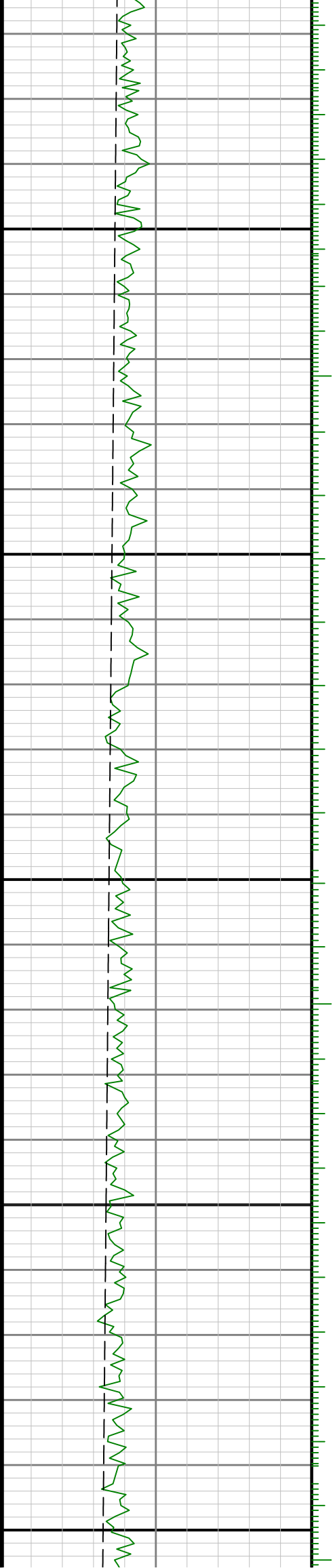

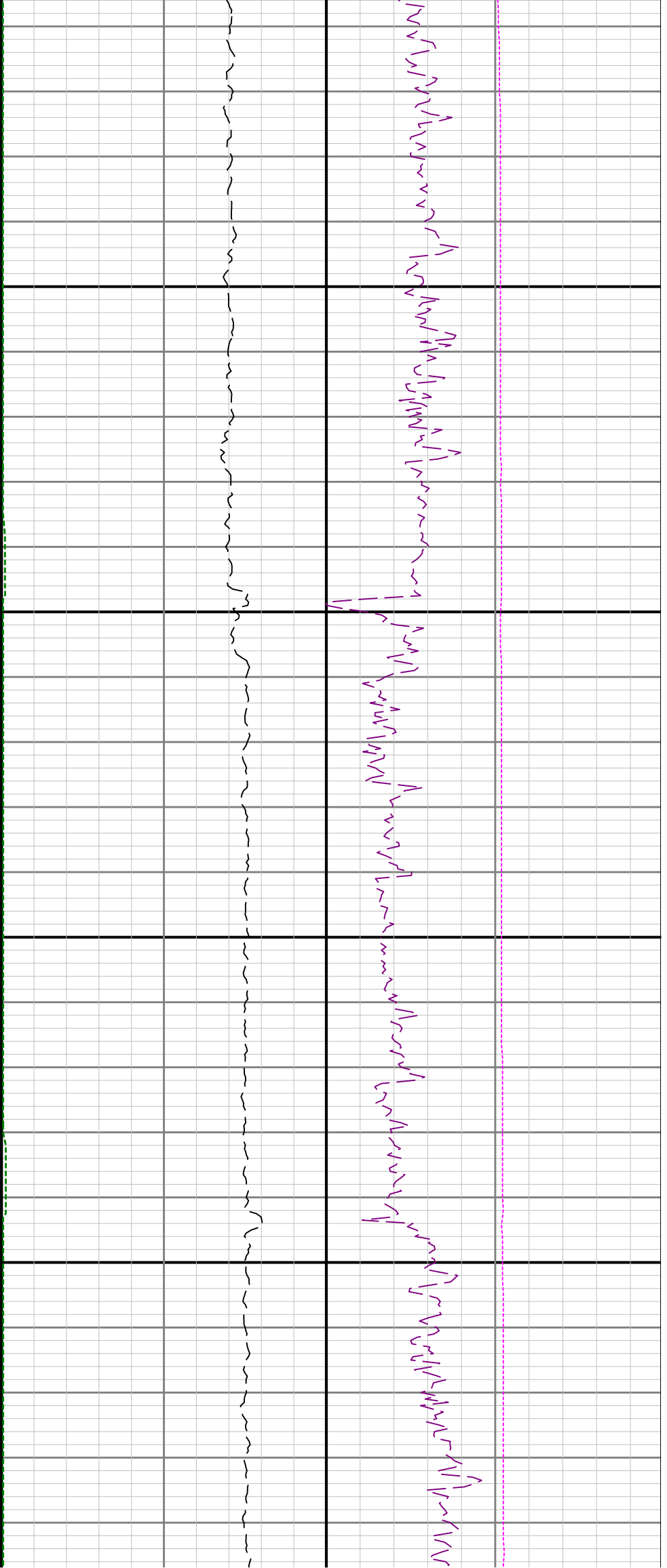

5500

5600

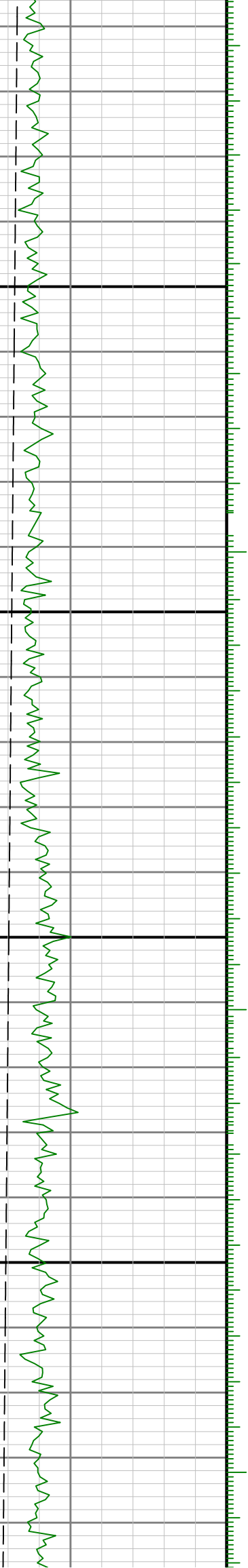

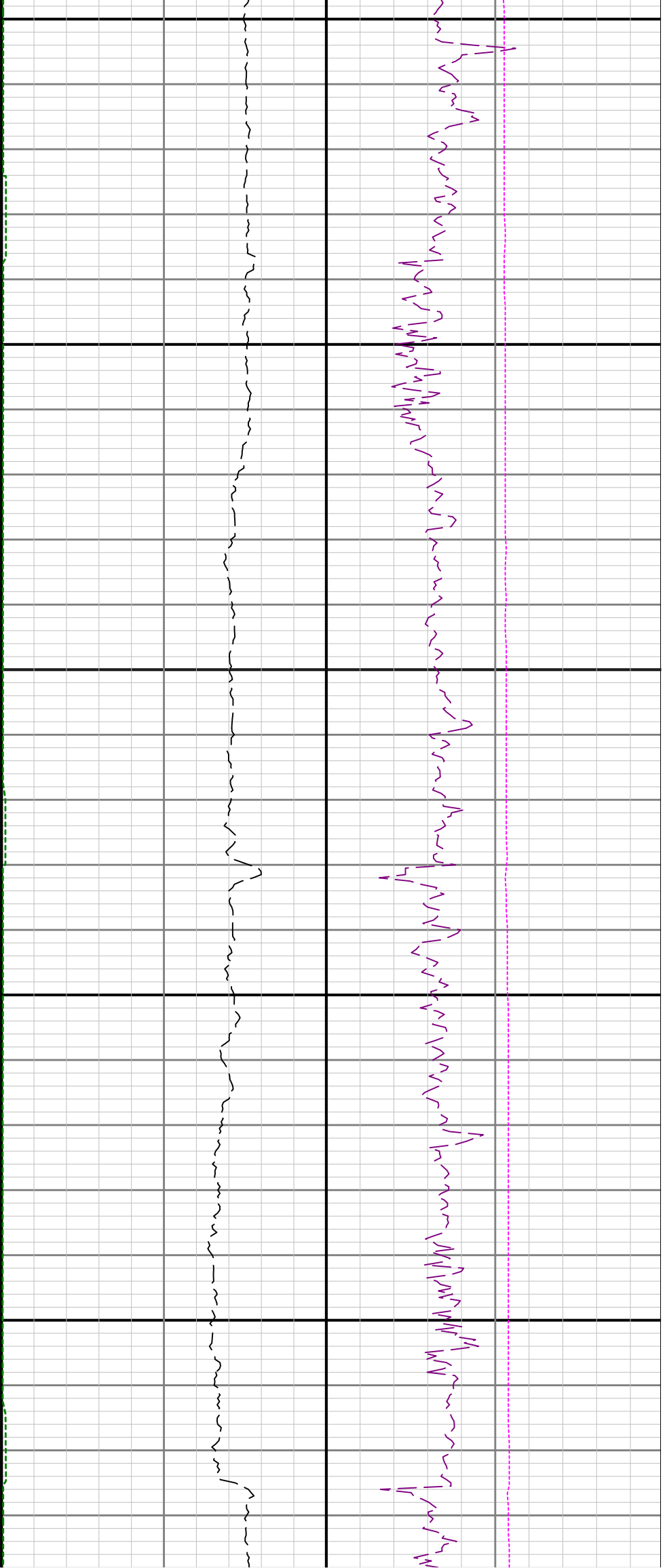

5700

5800

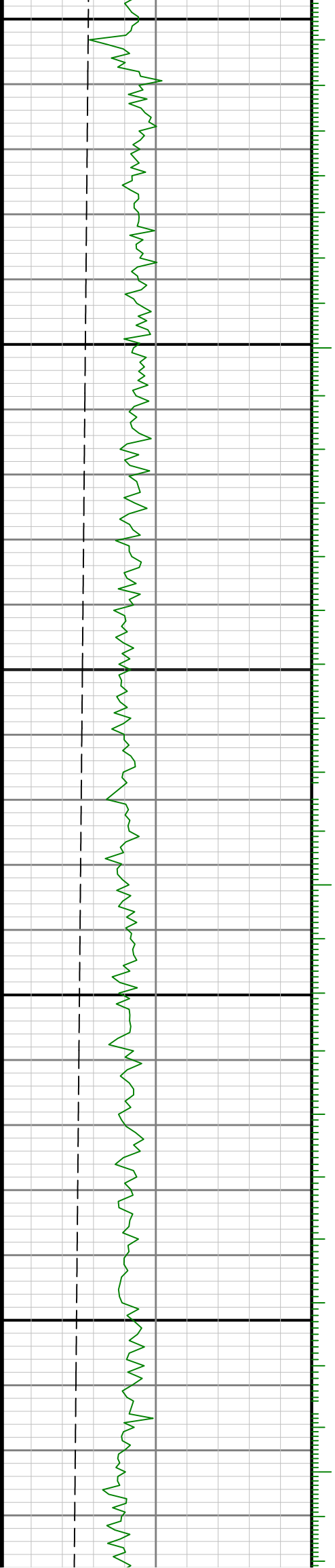

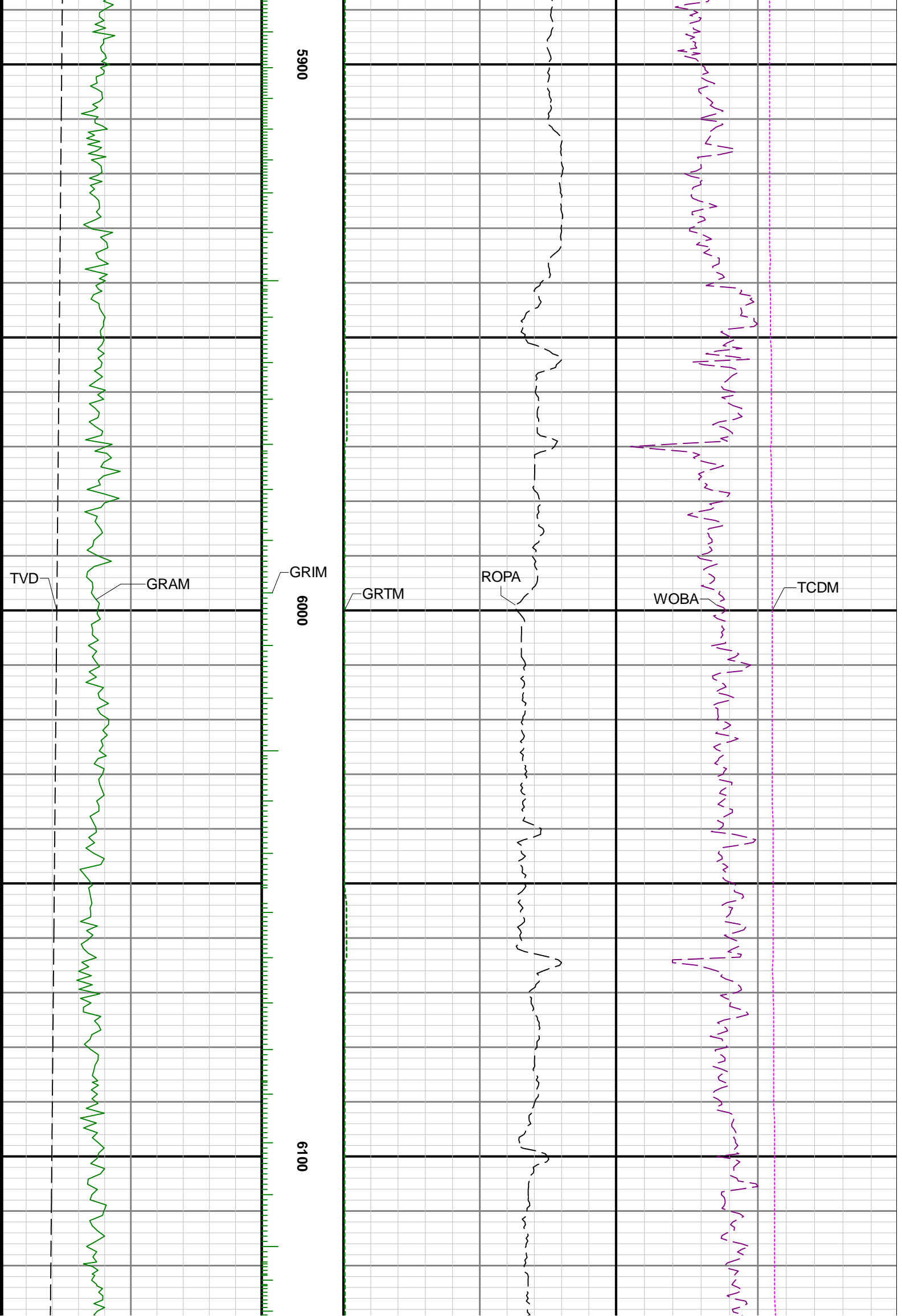

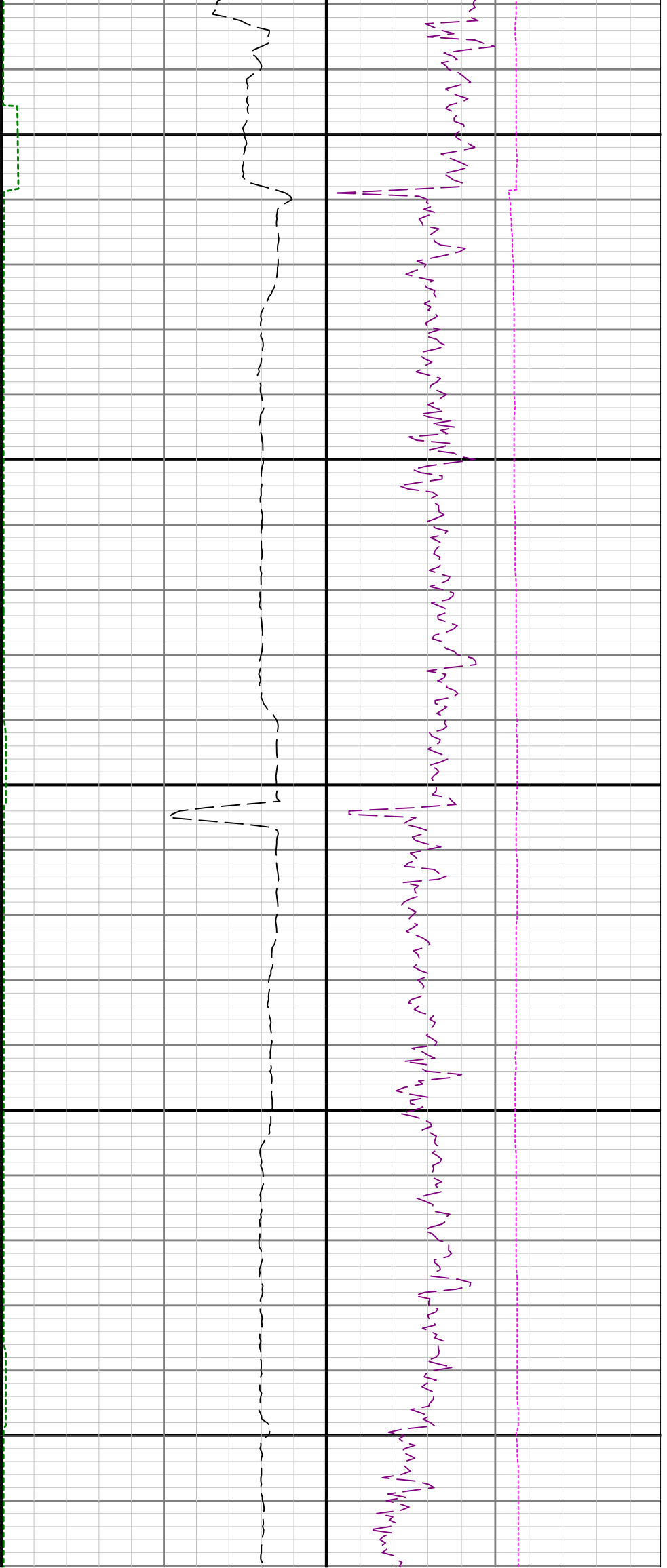

6200

6300

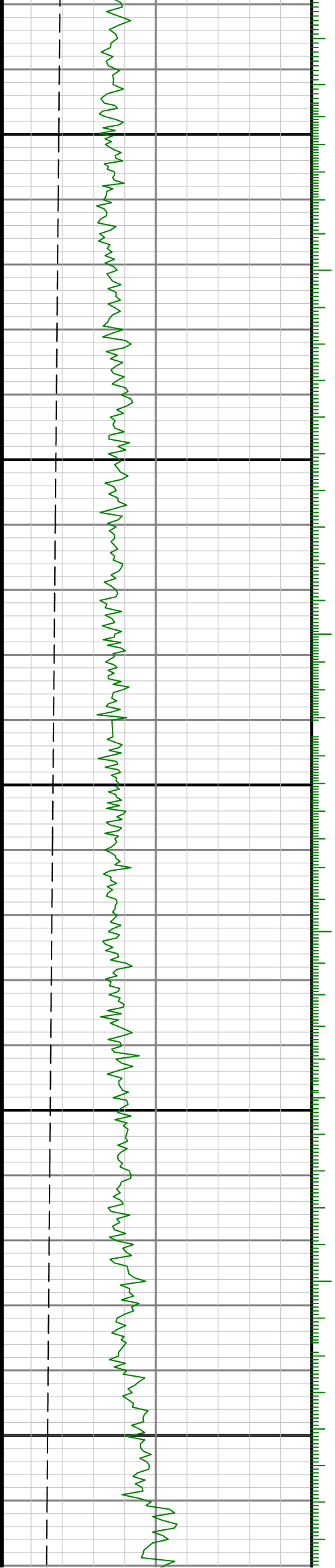

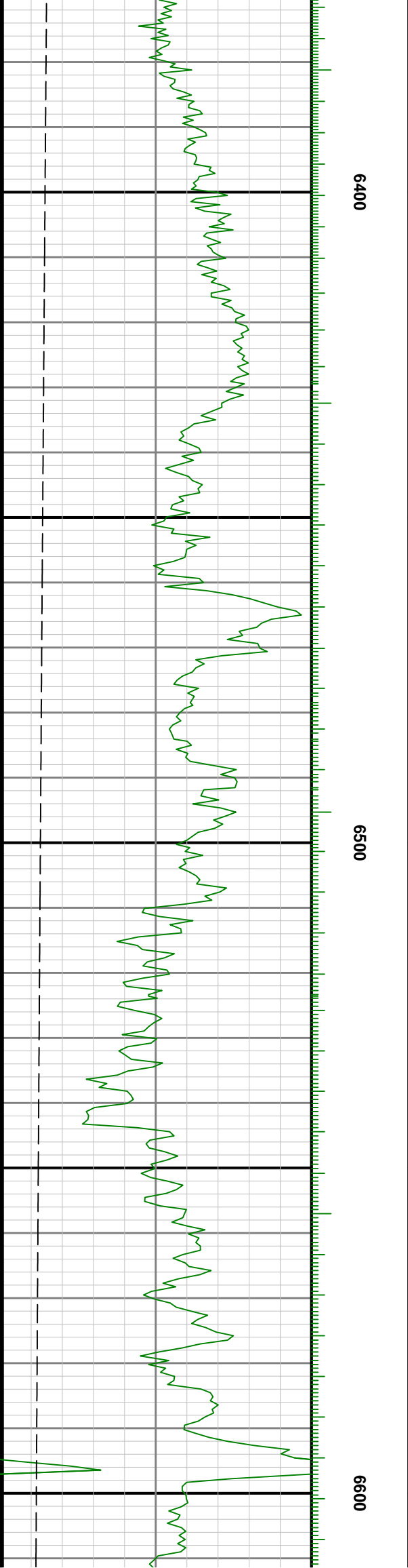
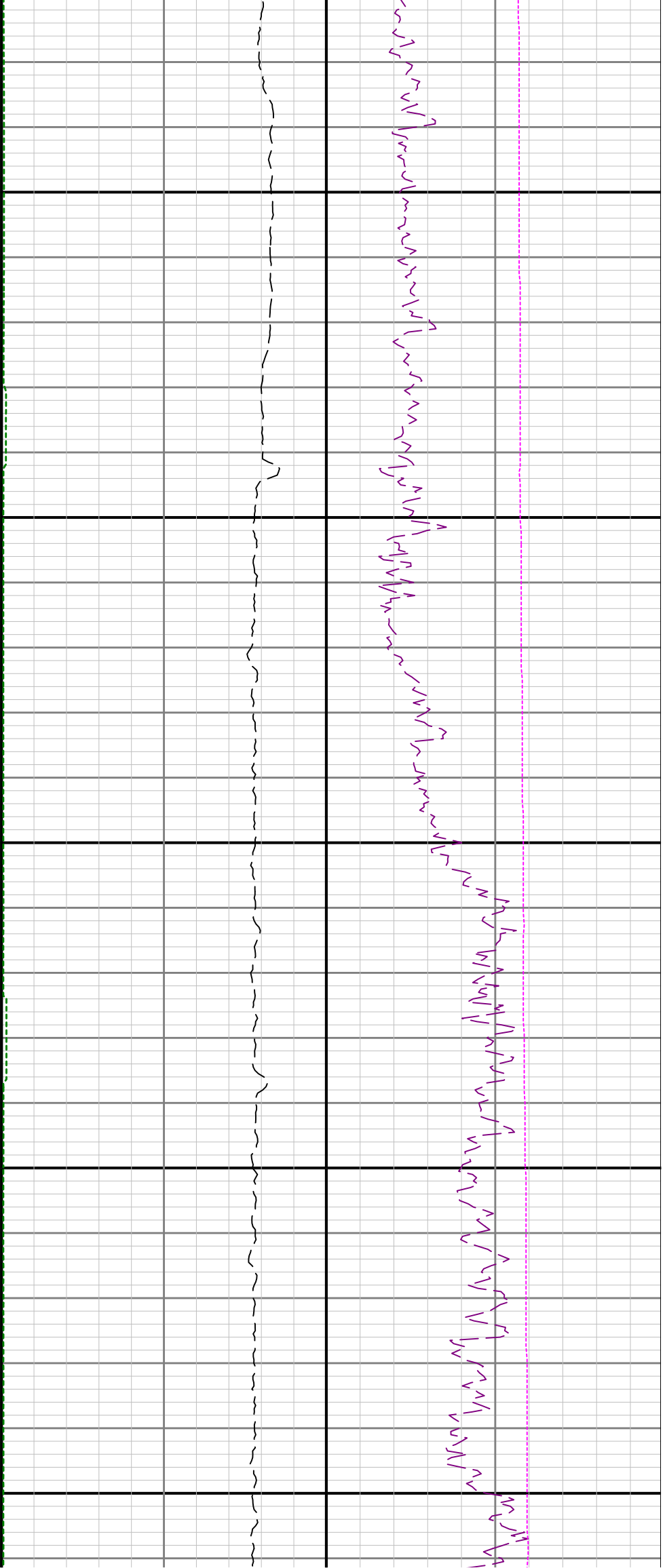

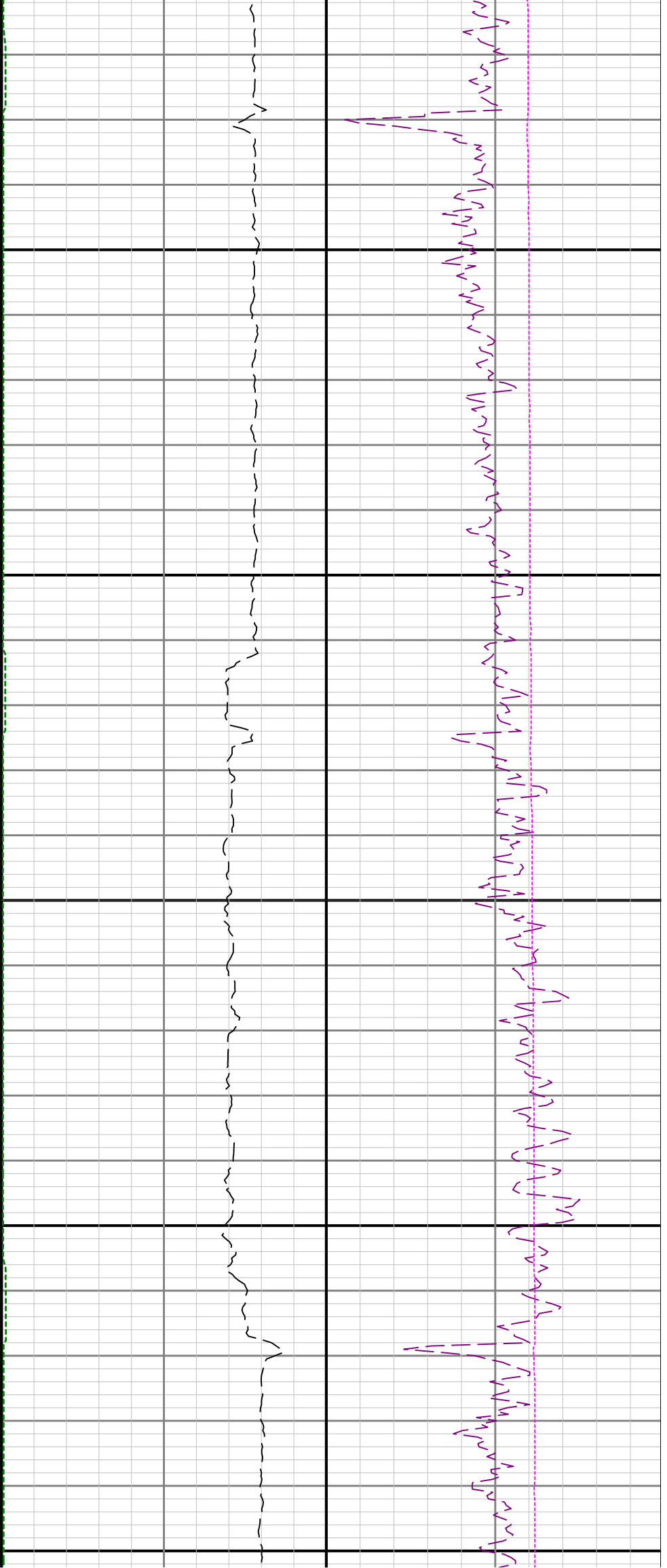

6700

6800

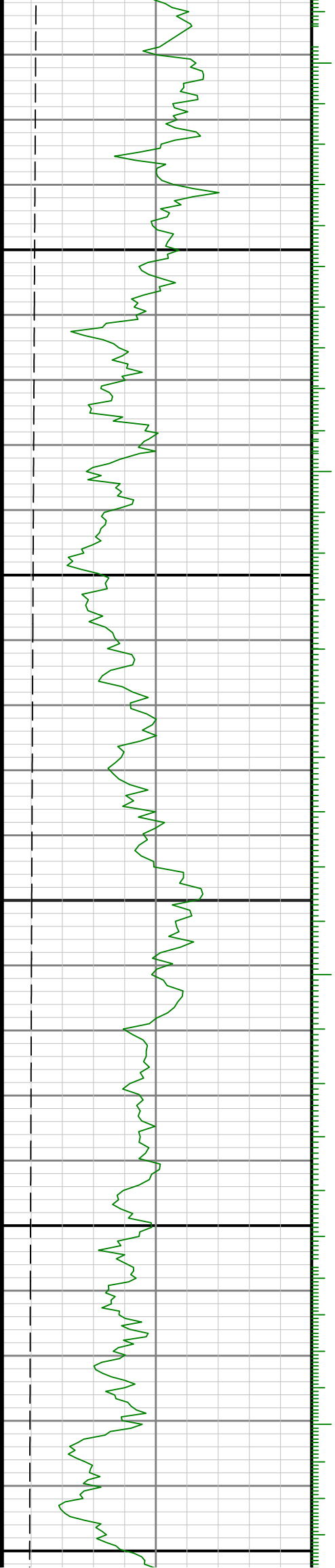

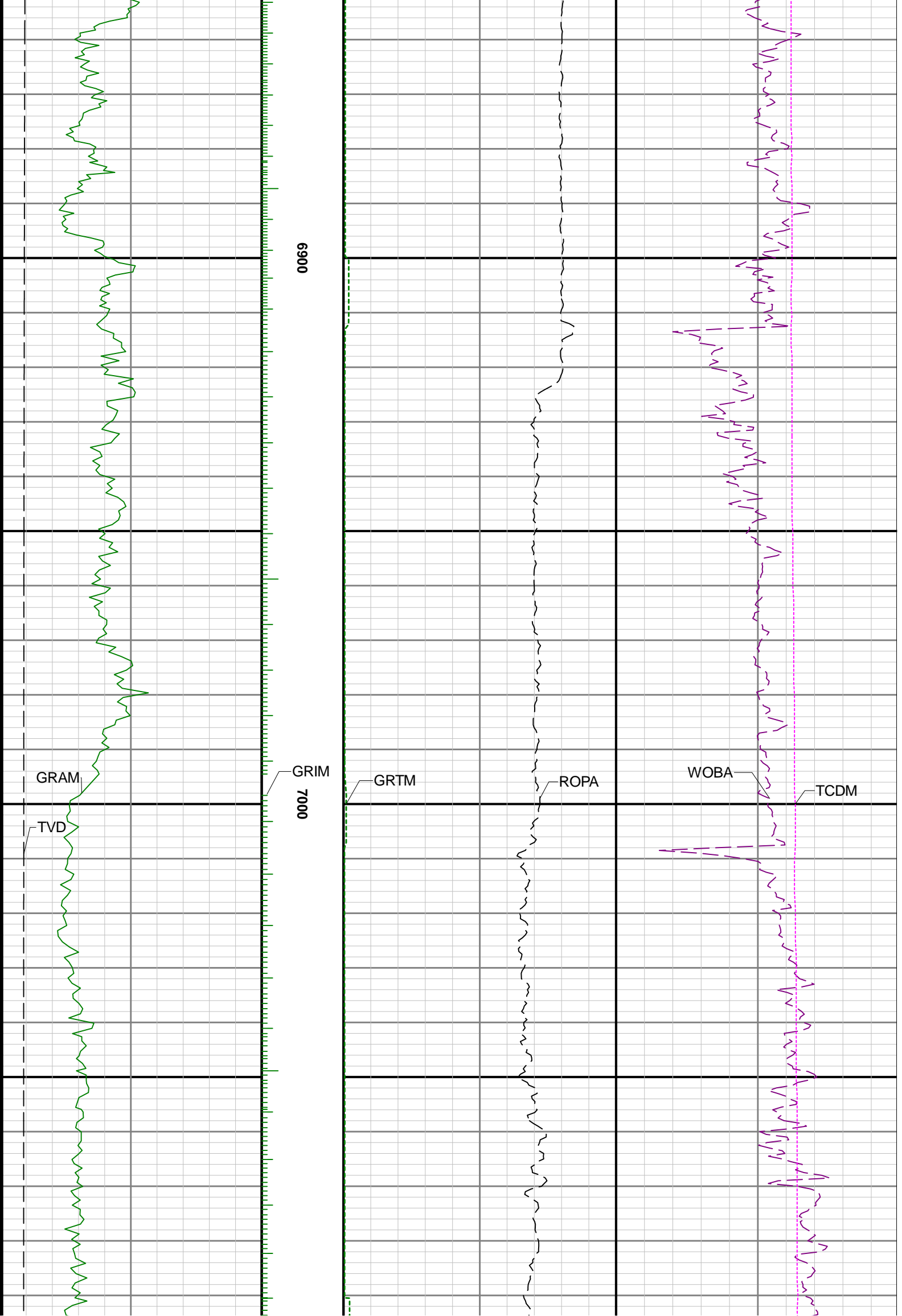

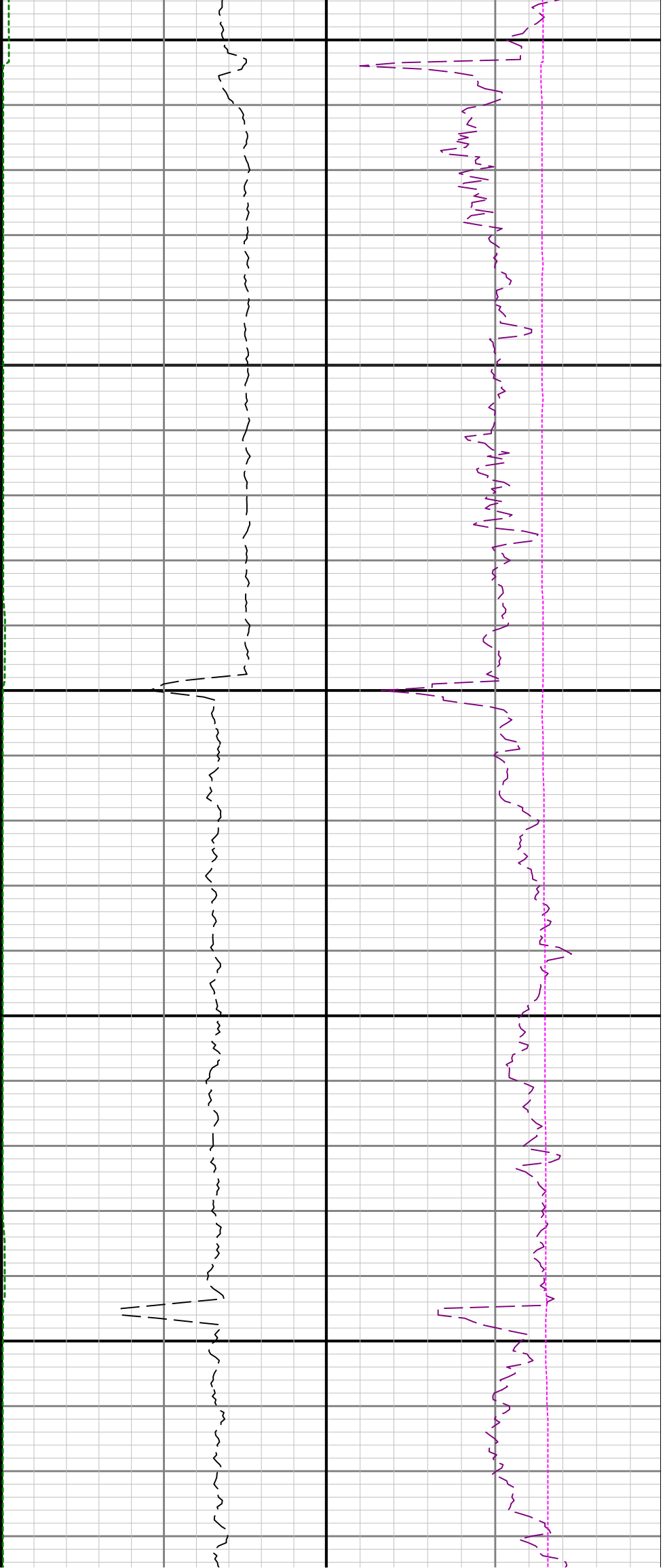

7100

7200

7300

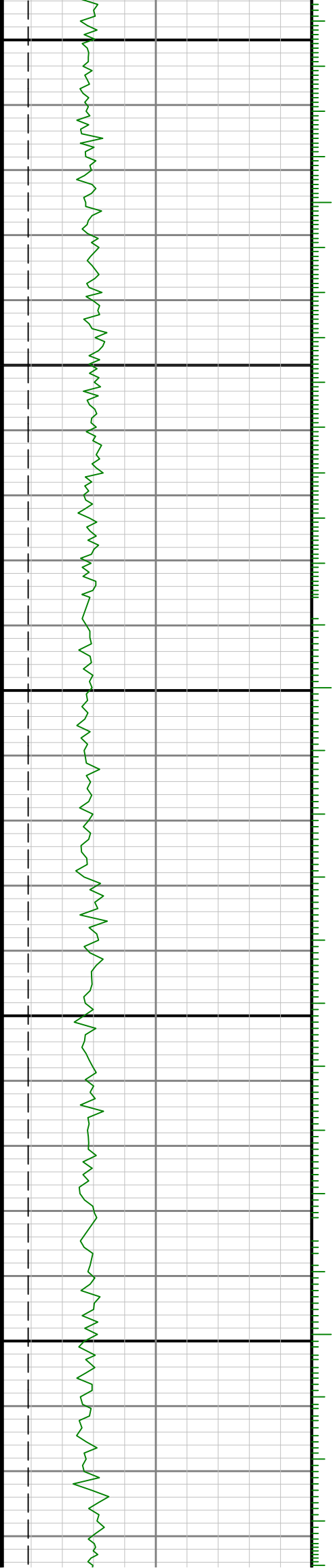

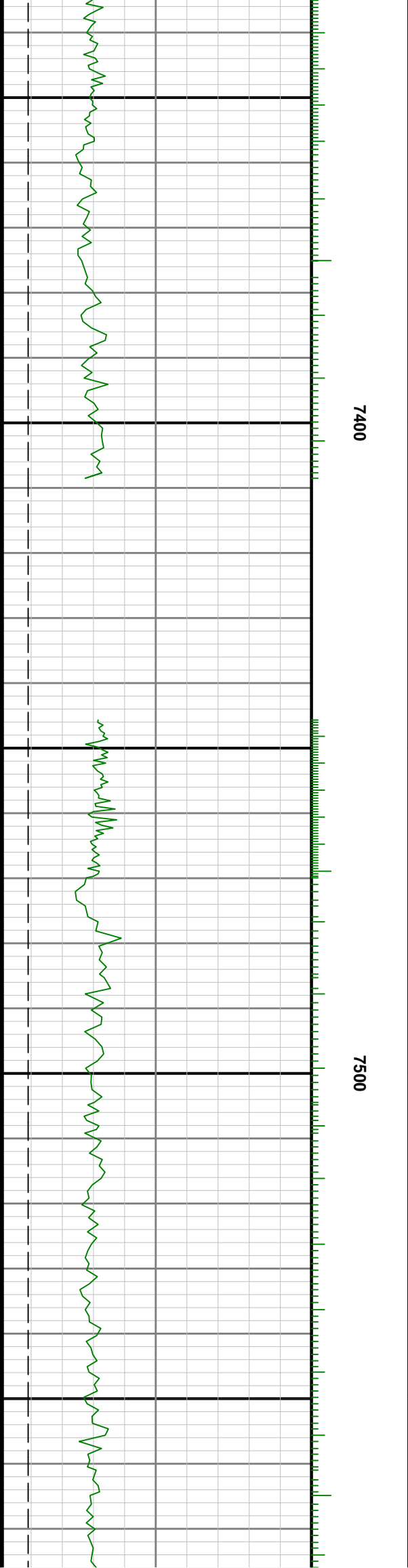
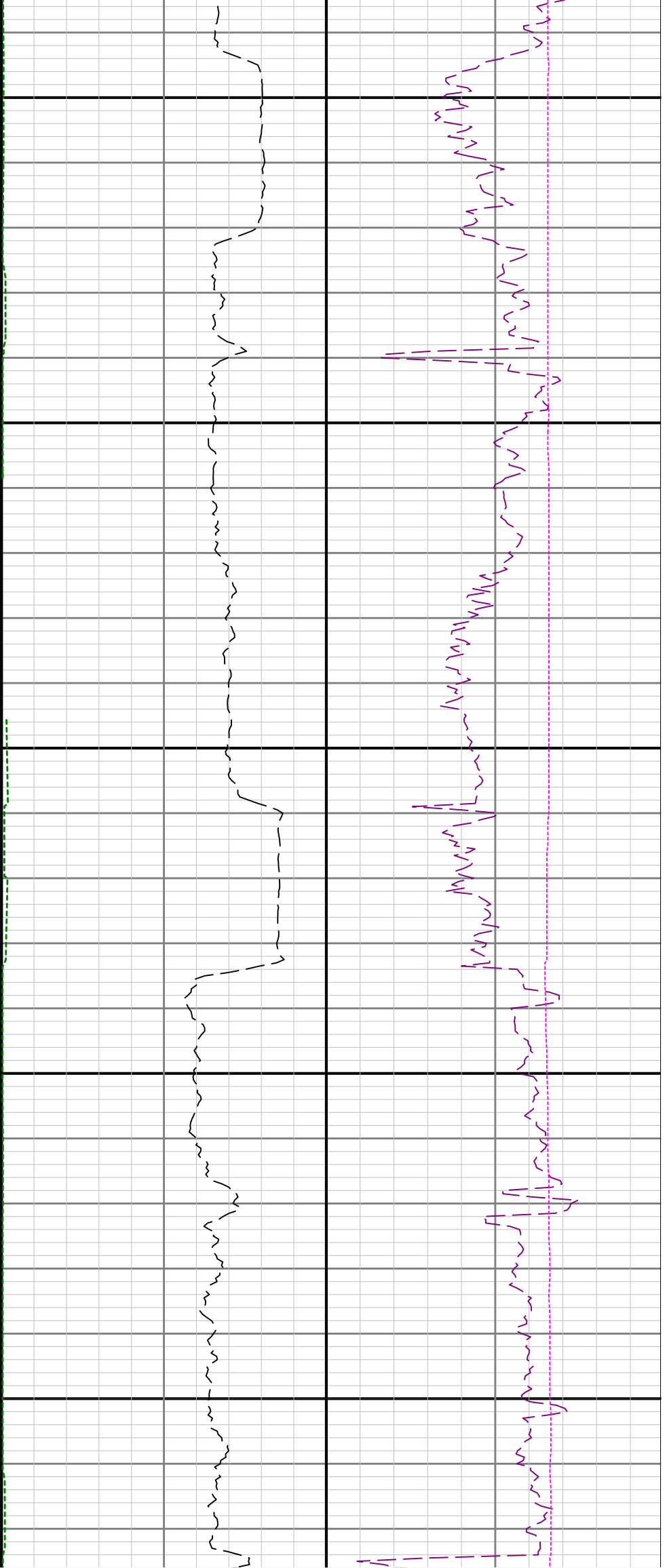

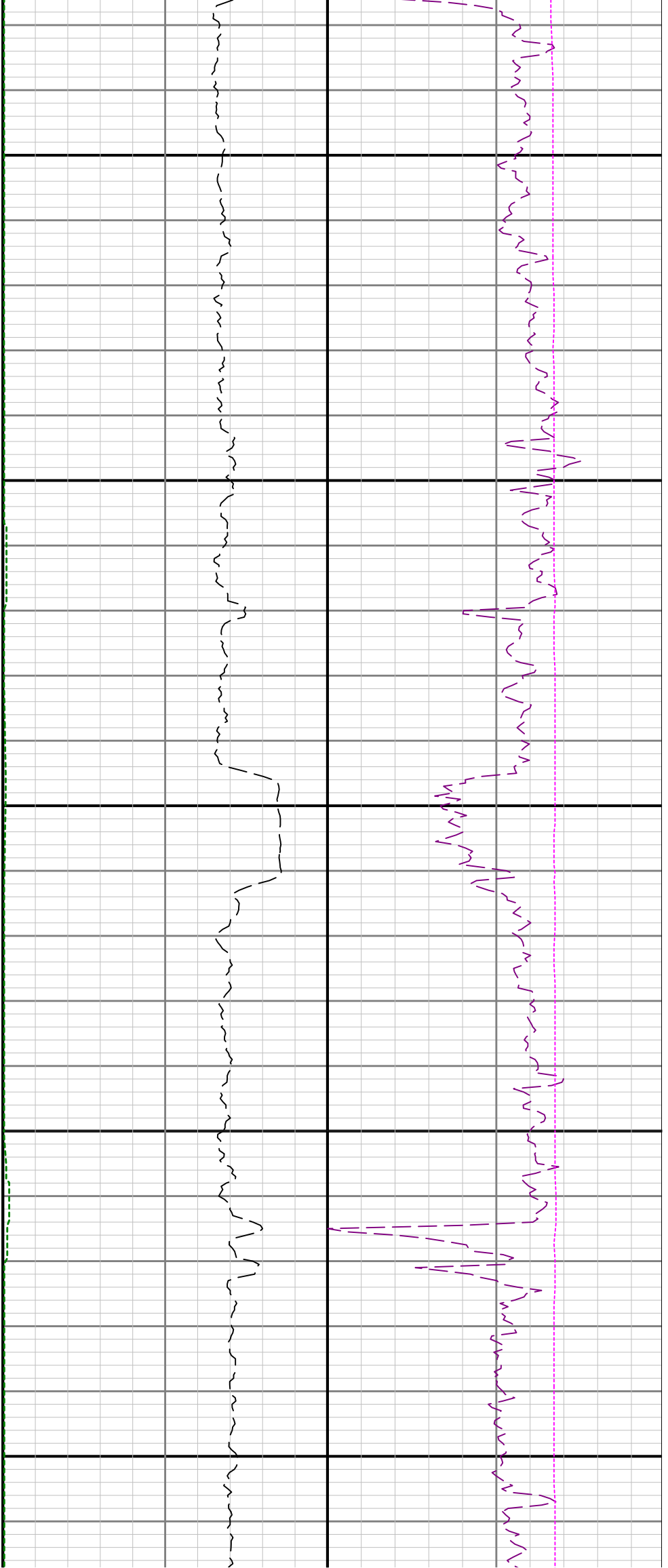

7600

7700

7800

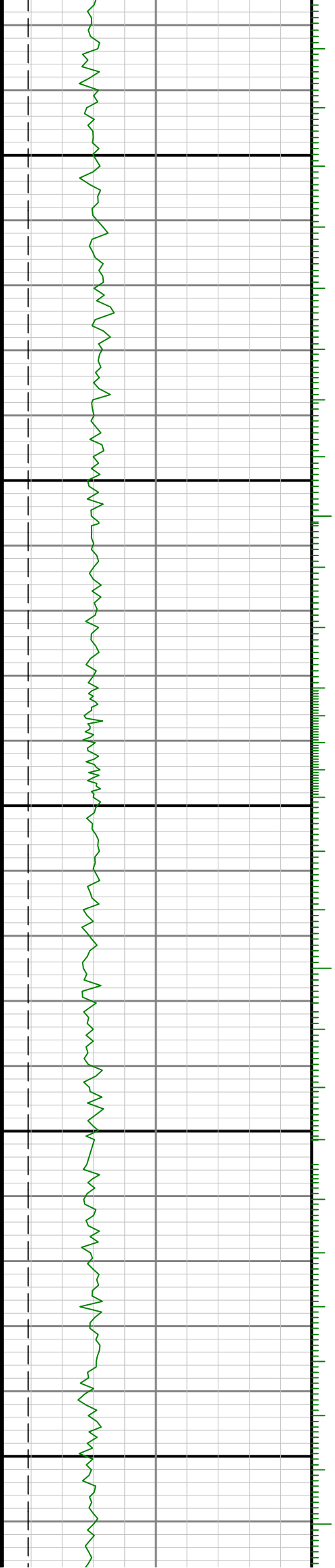

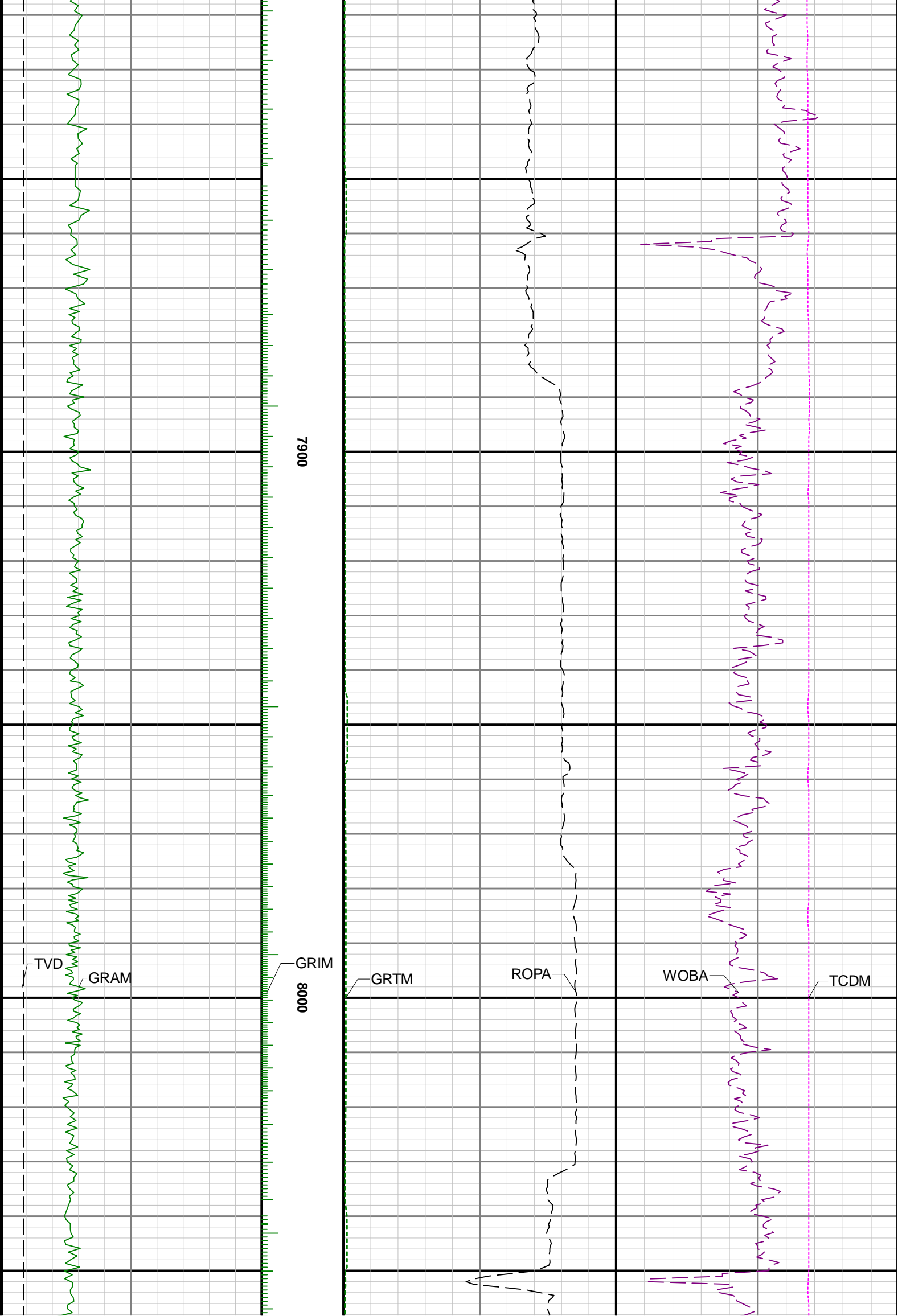

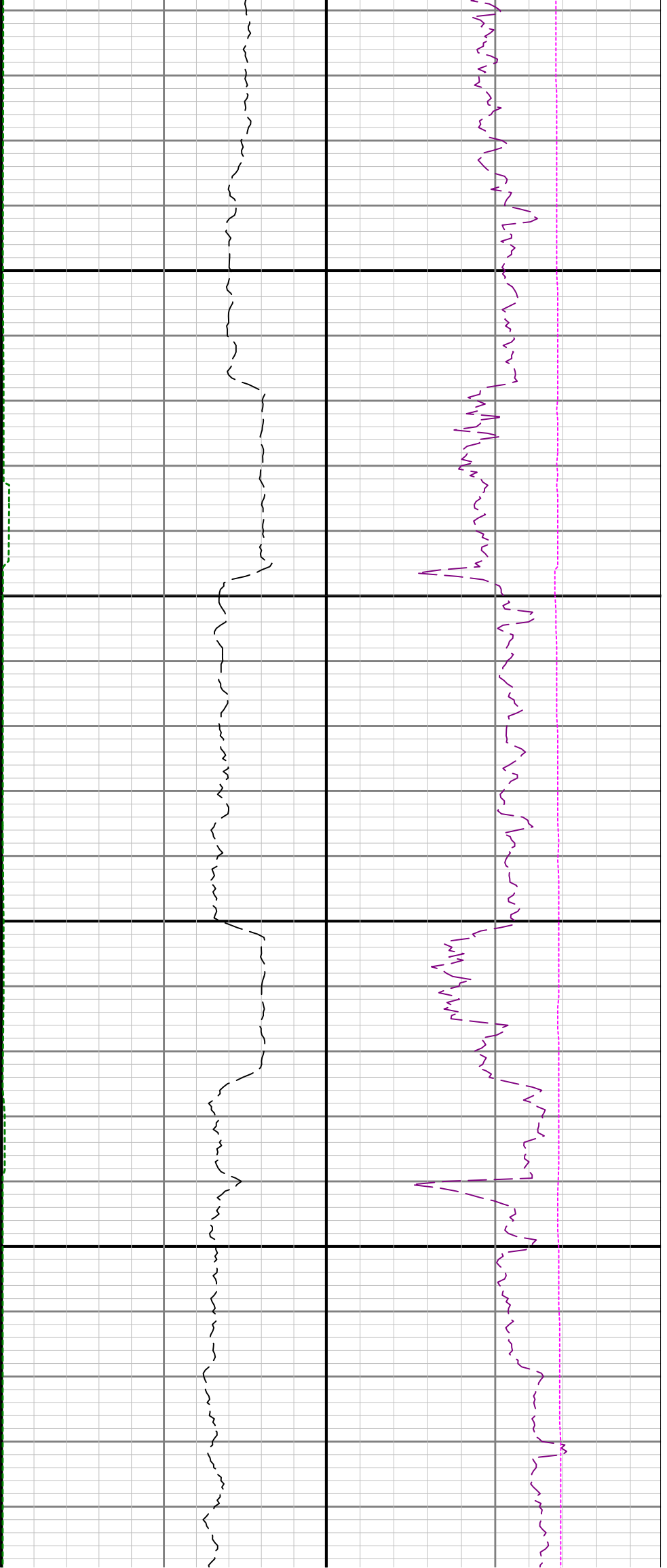

8100

8200

8300

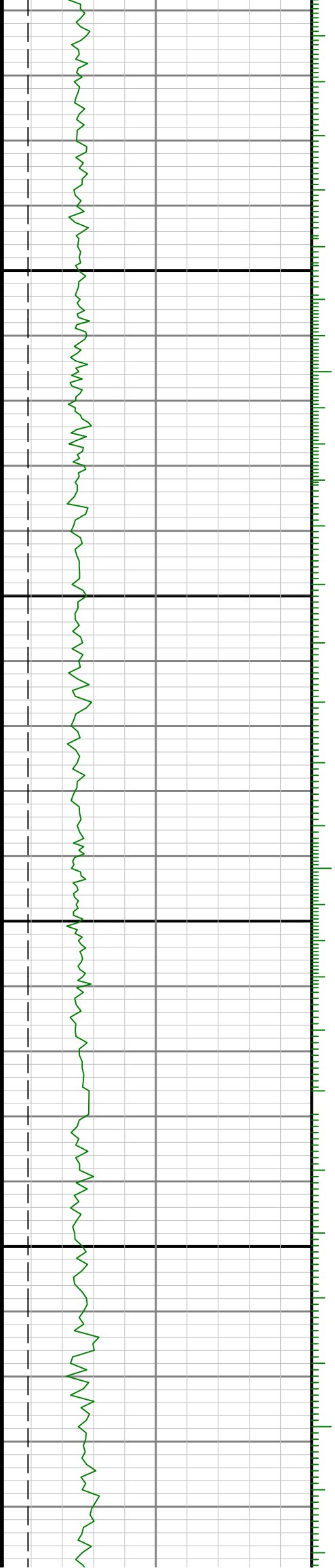

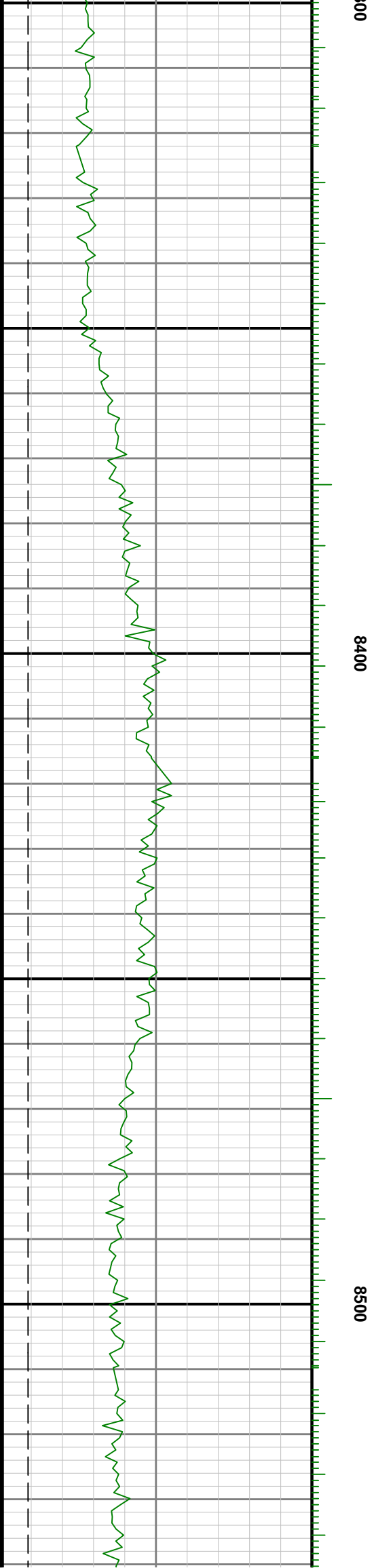
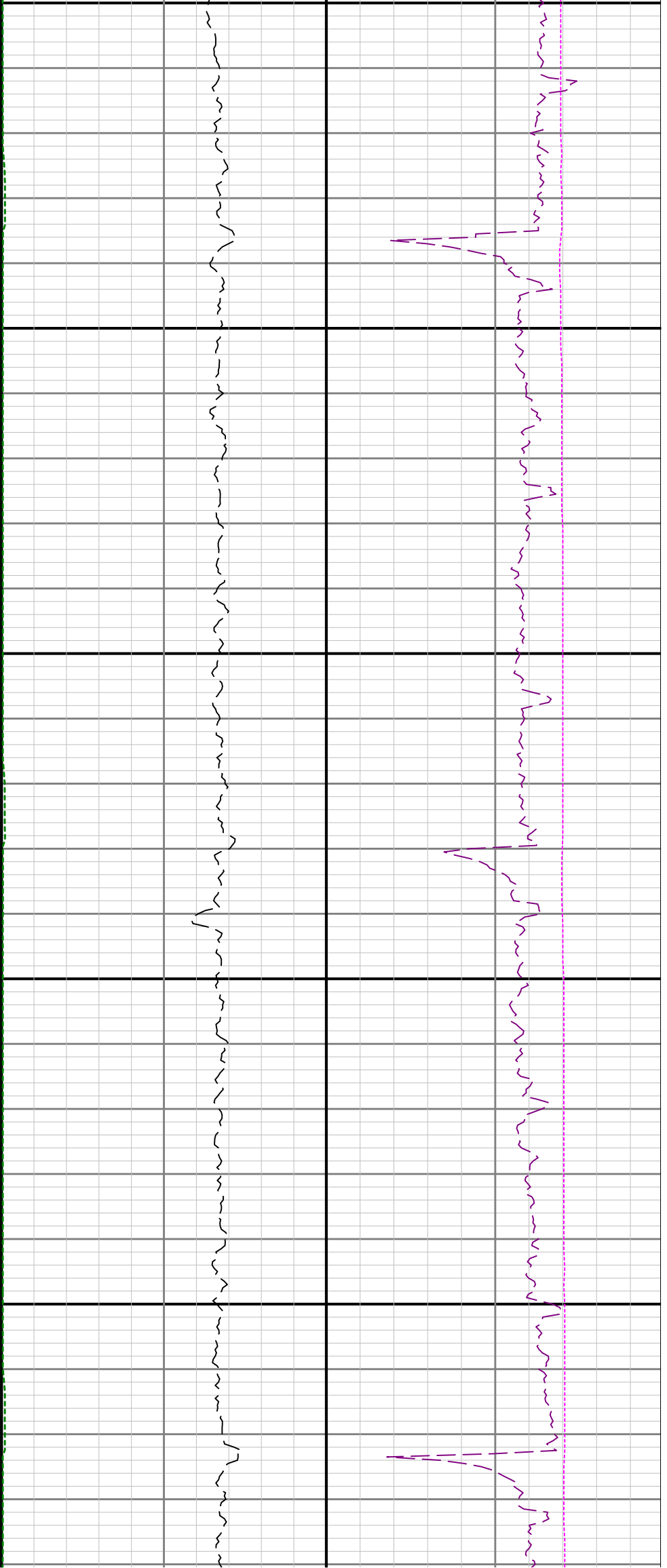

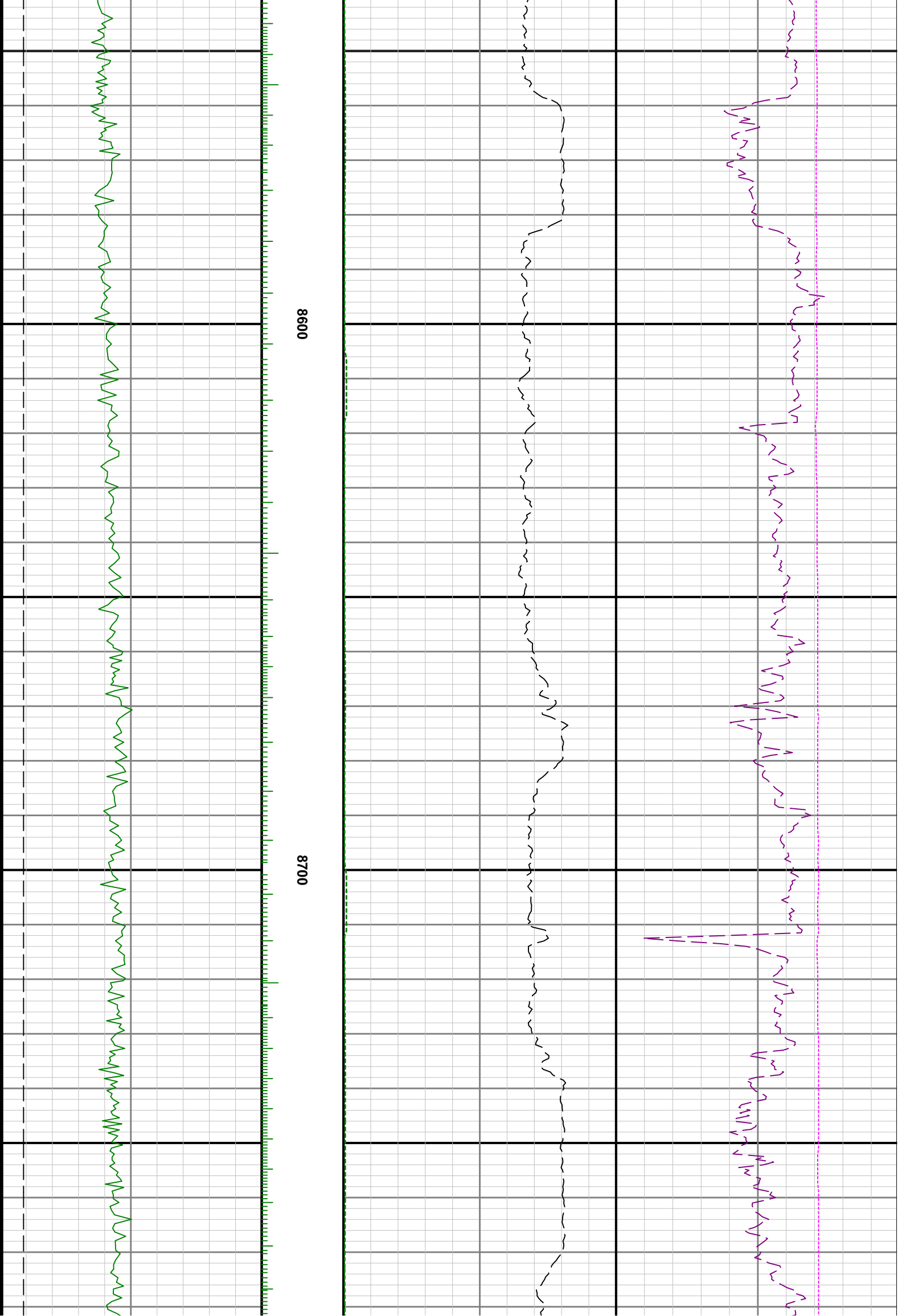

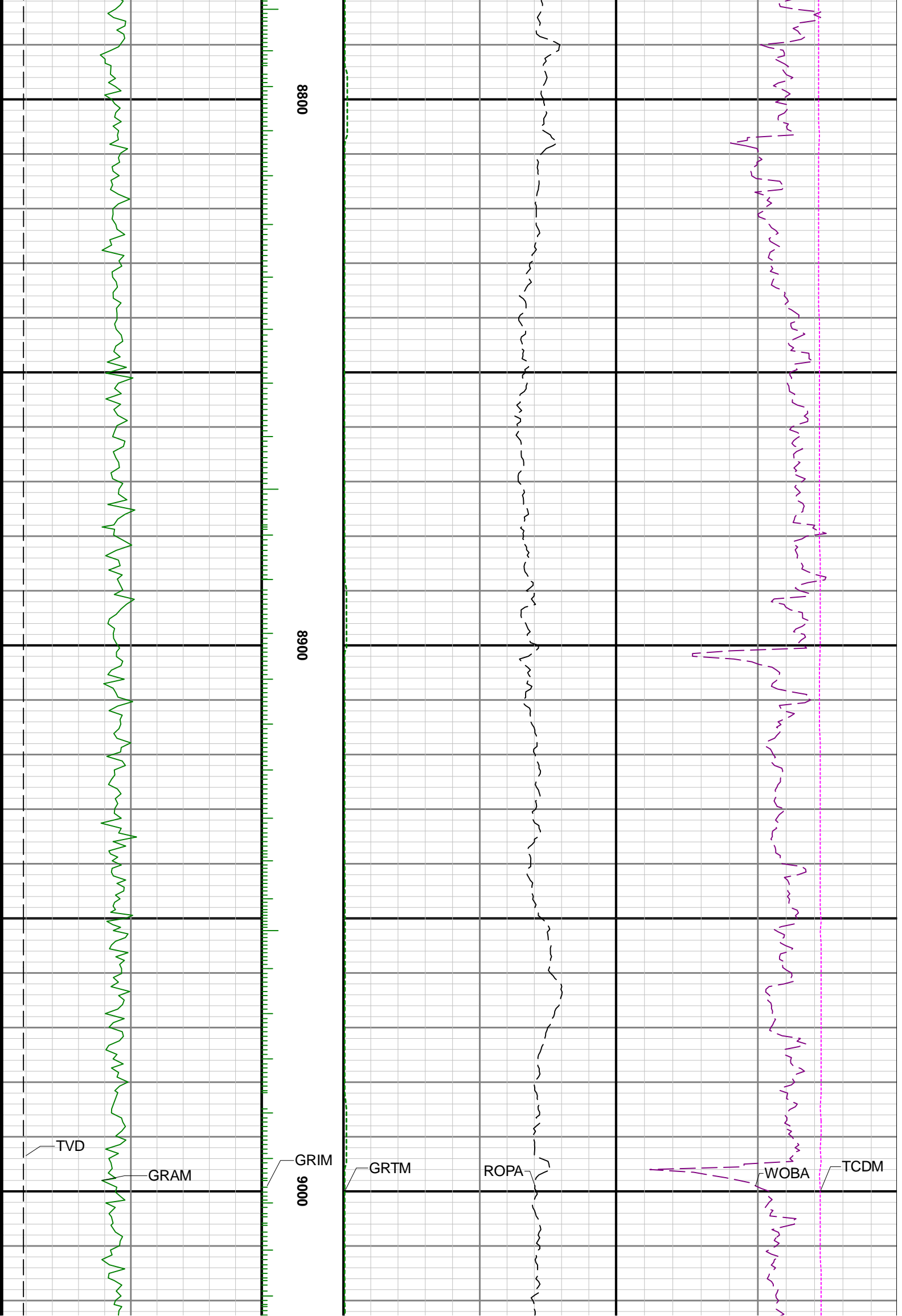

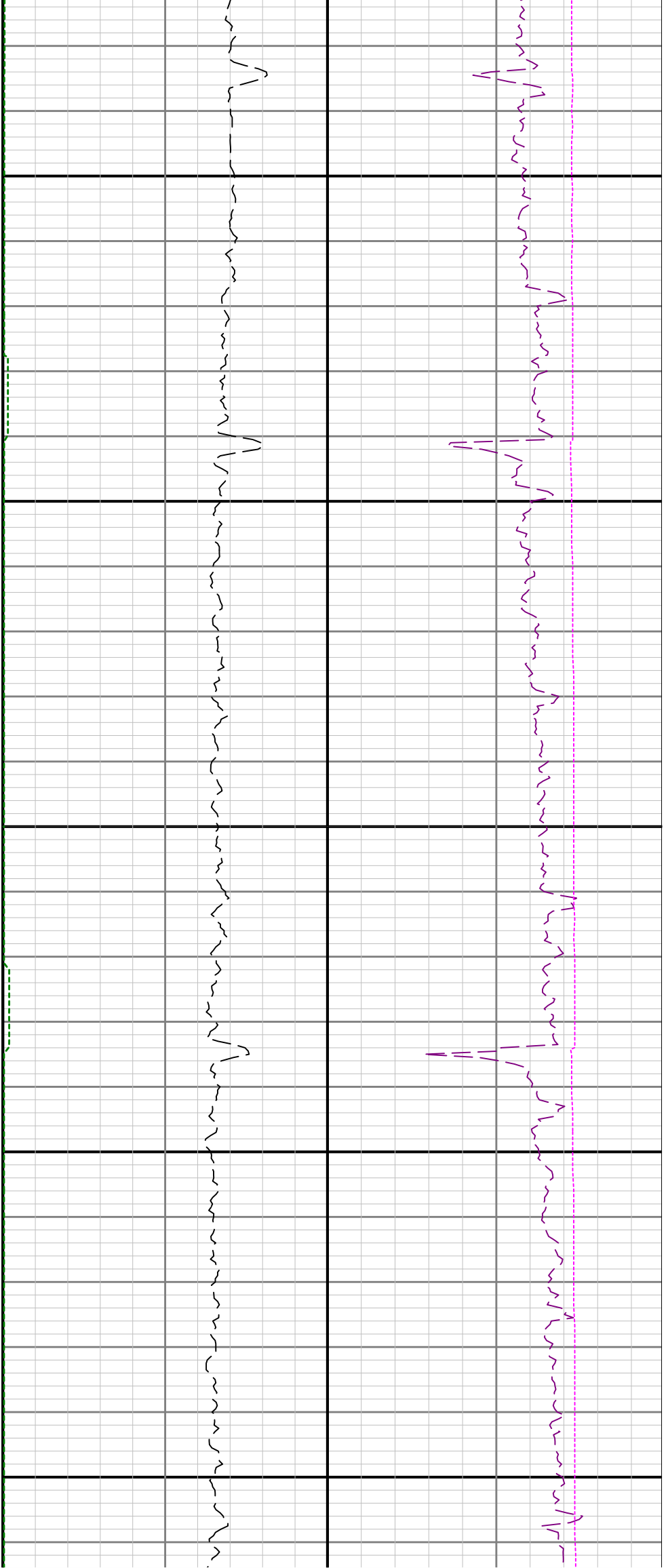

9100

9200

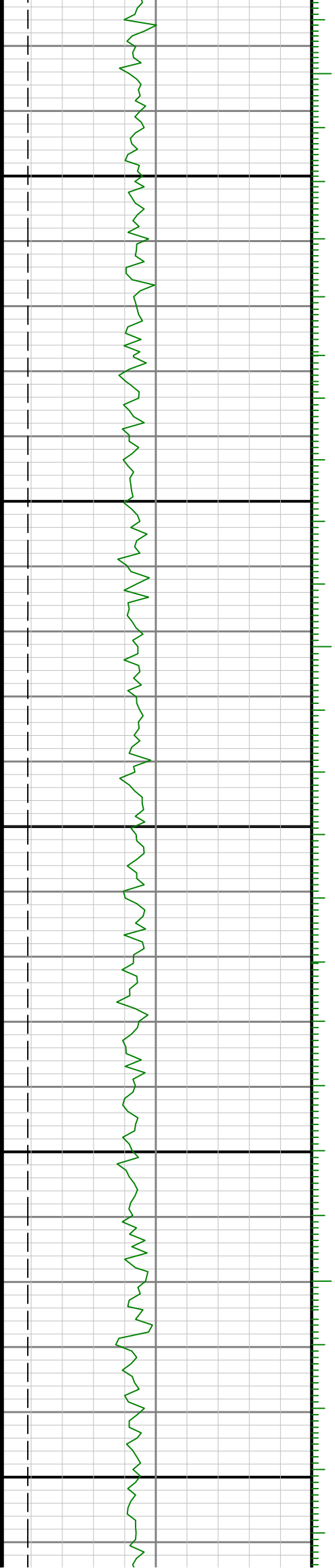

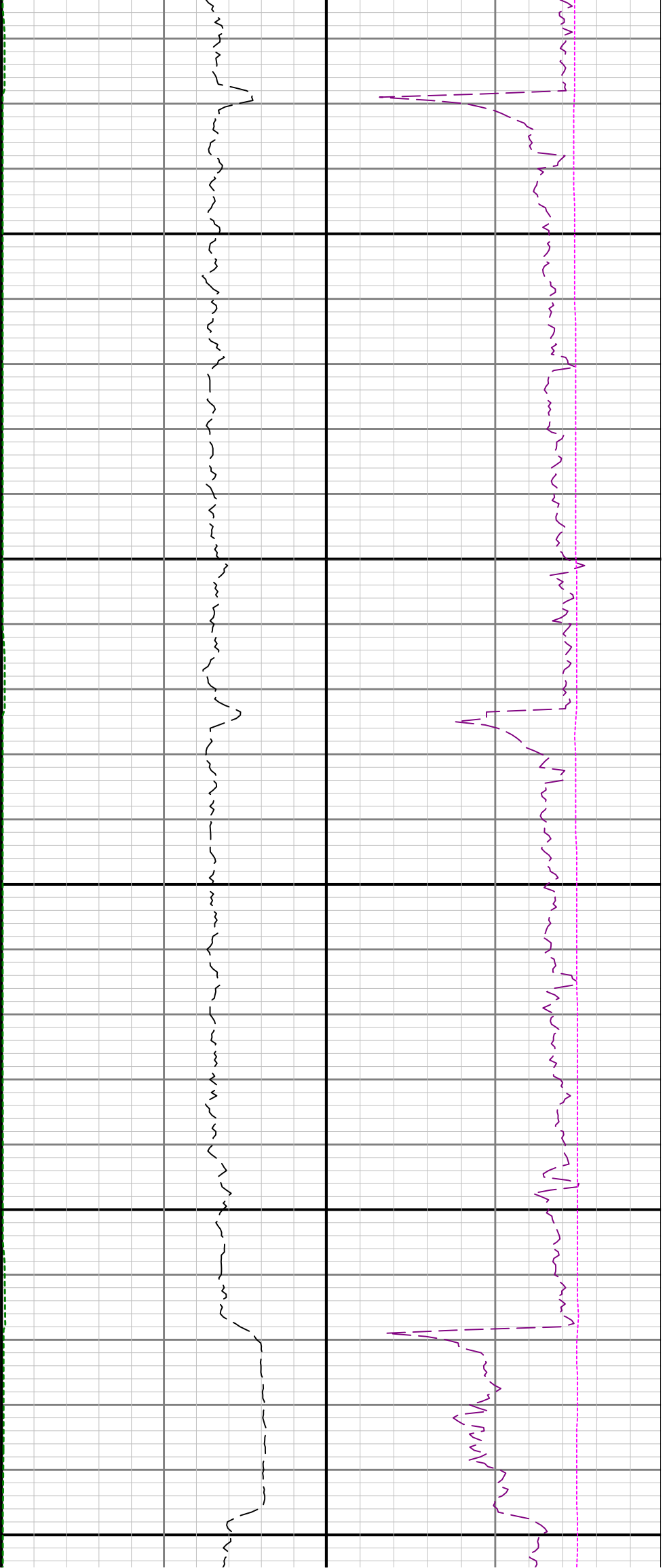

9300

9400

9500

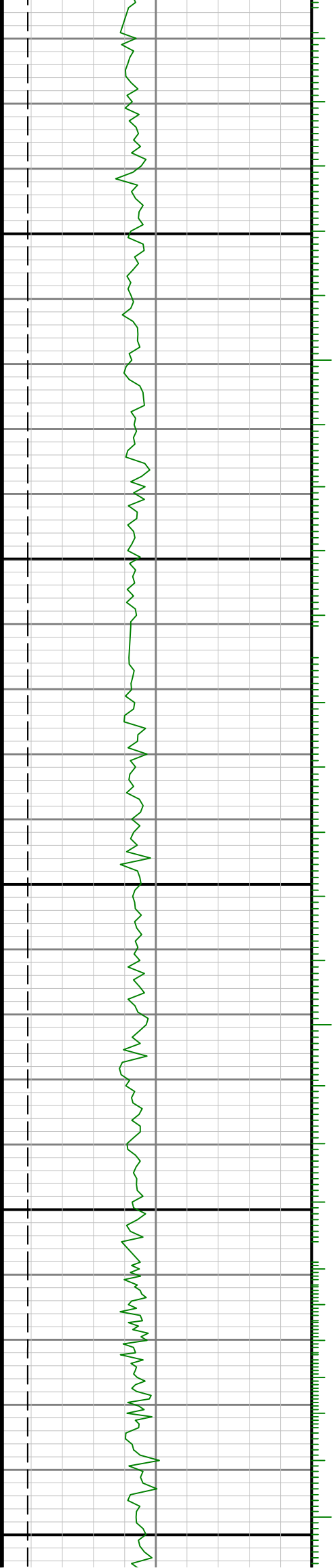

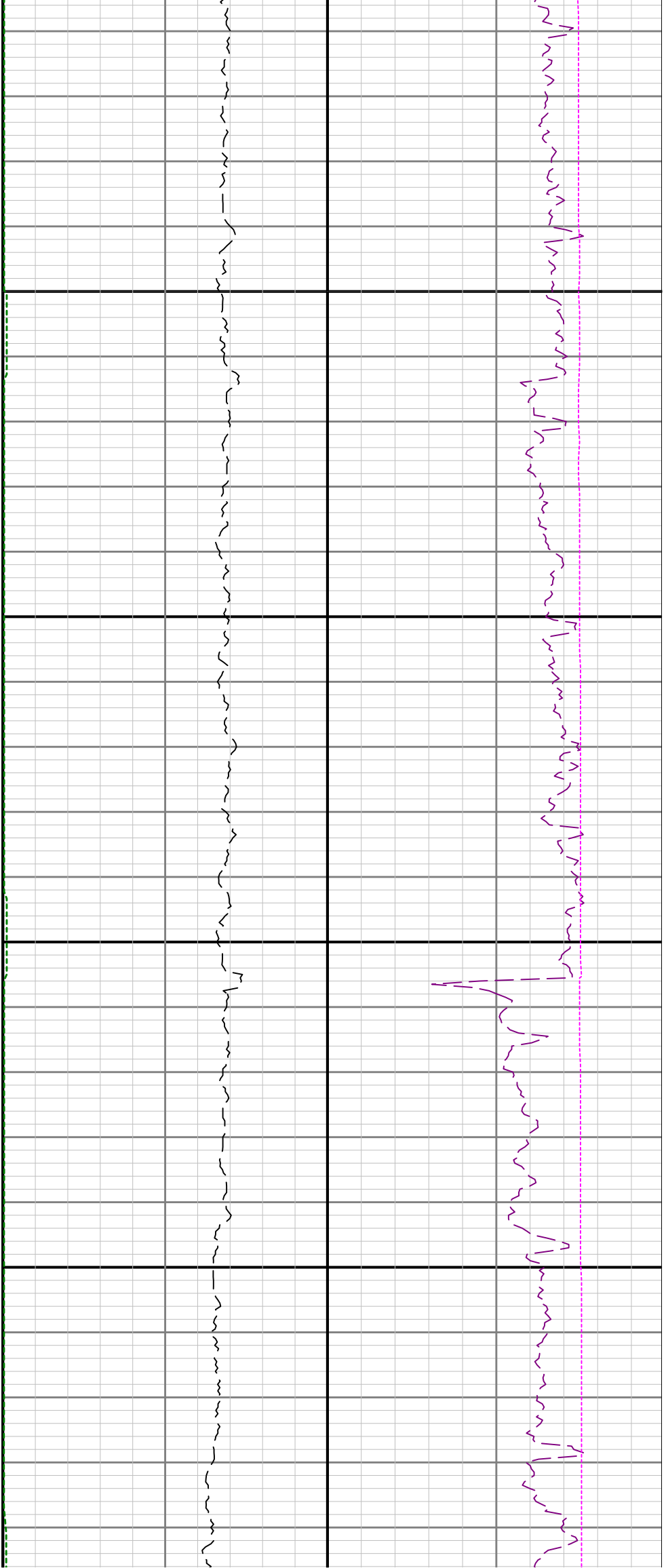

9600

9700

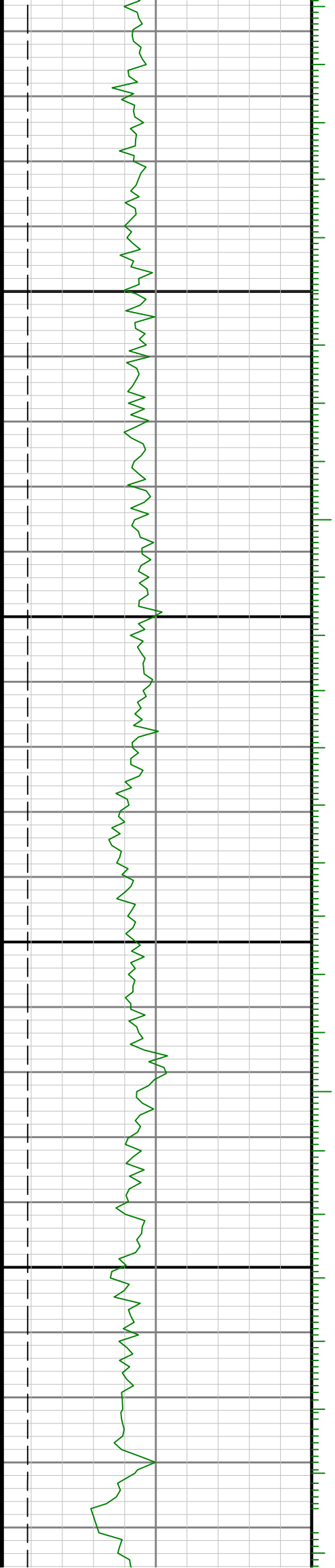

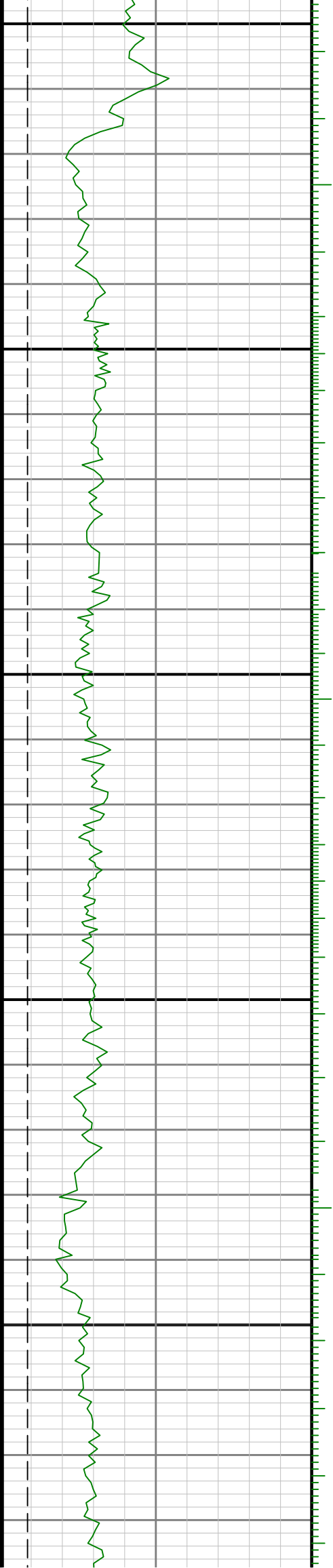

0086

9066

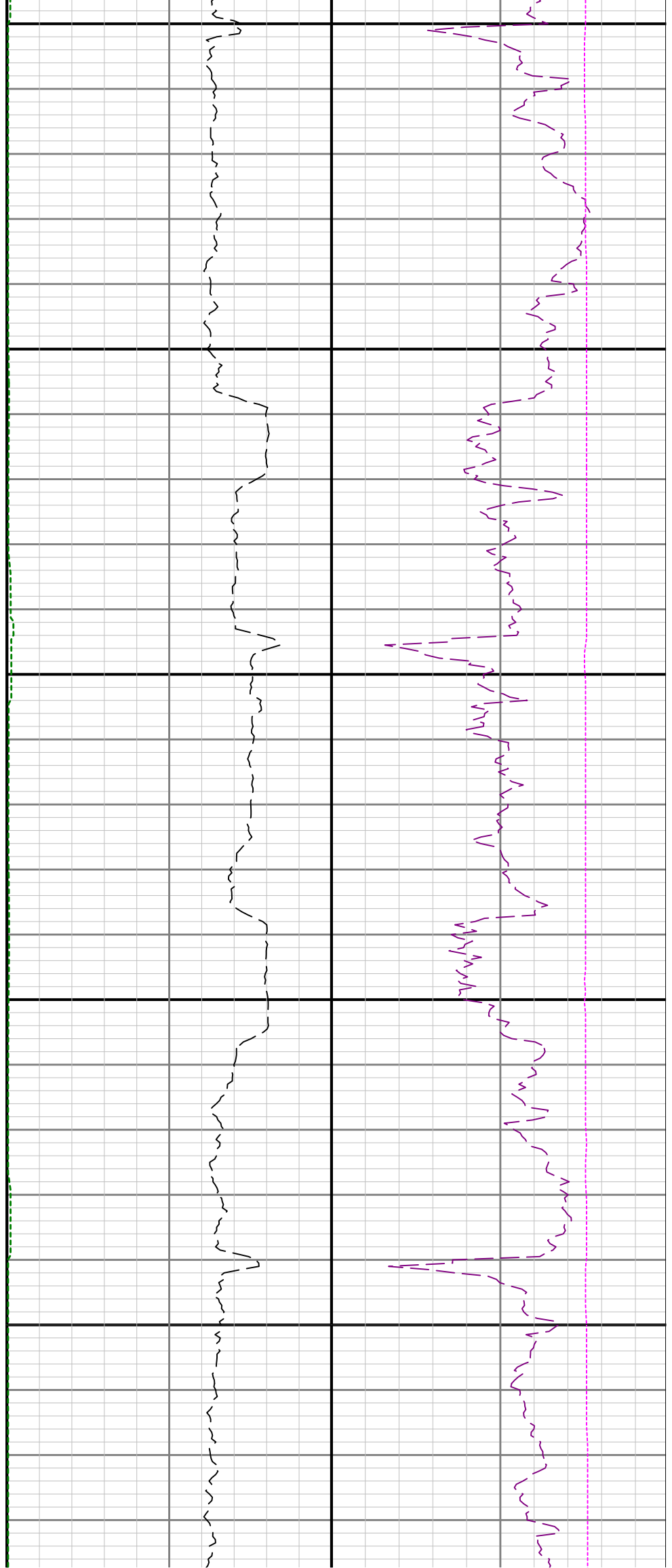

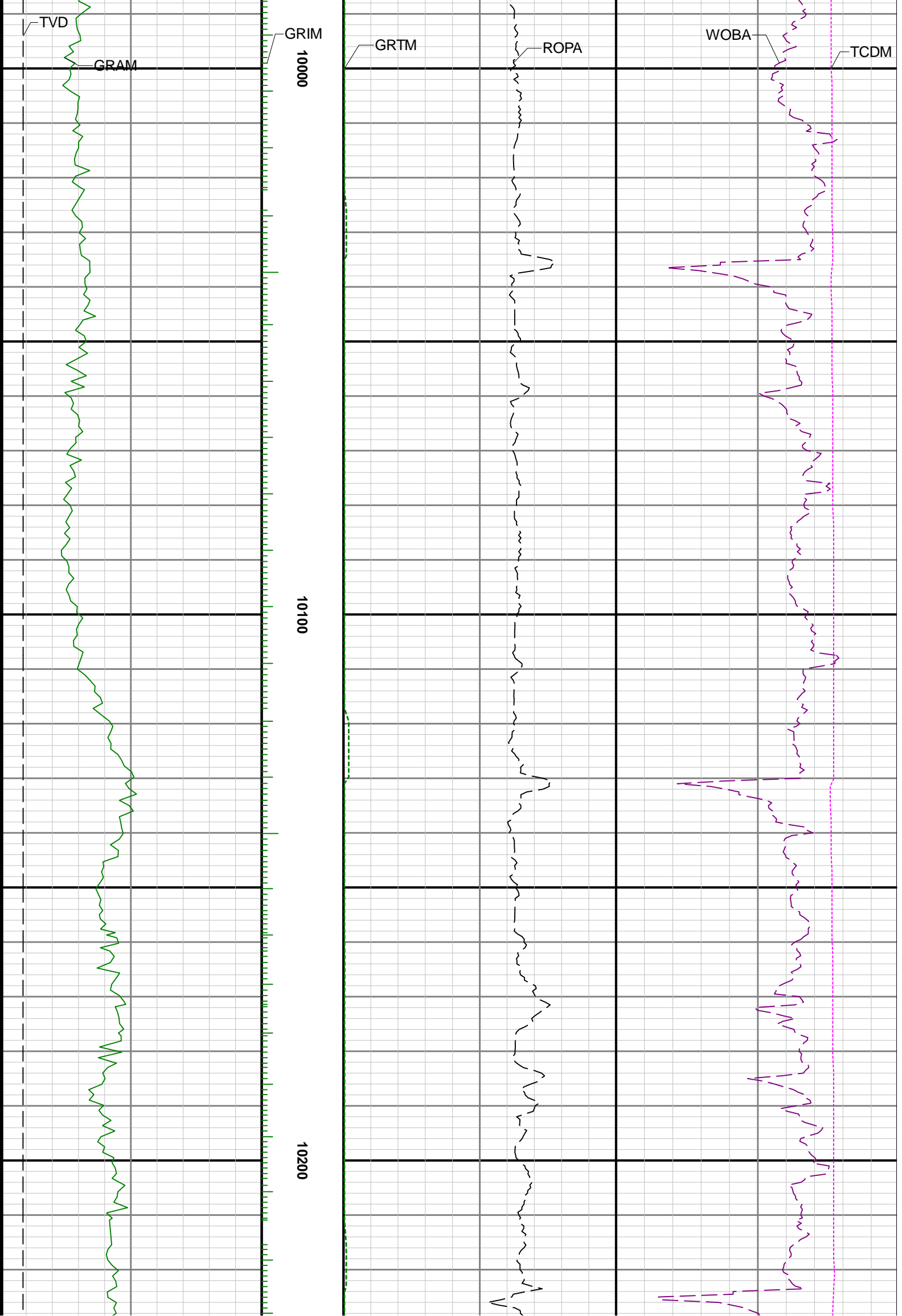

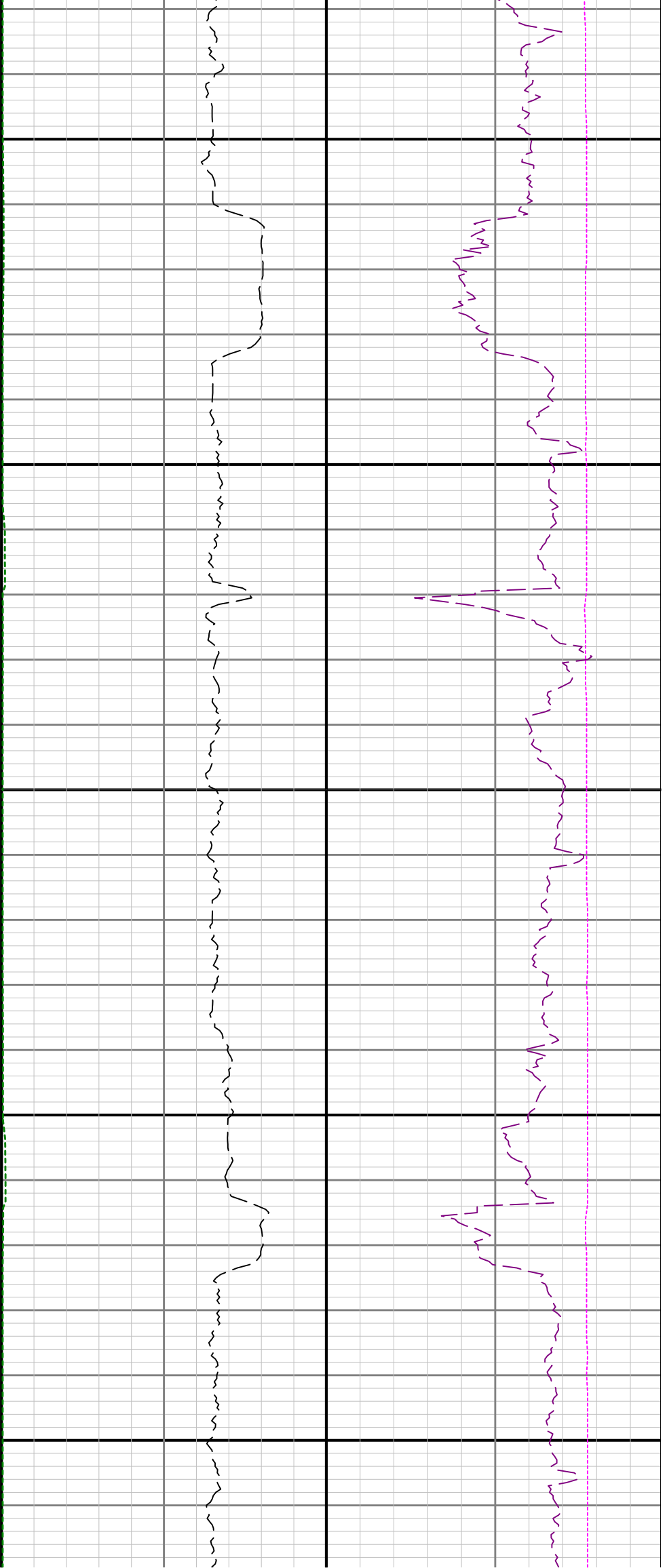

10300

10400

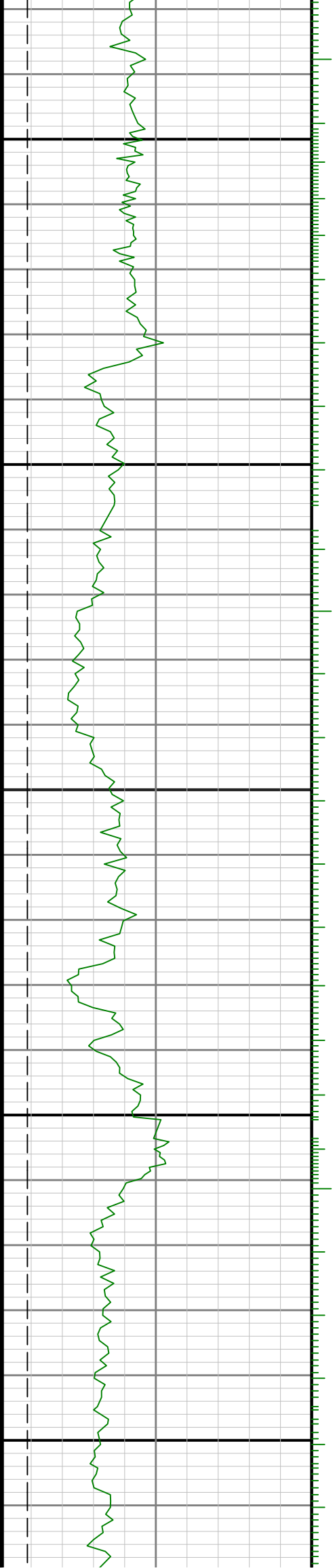

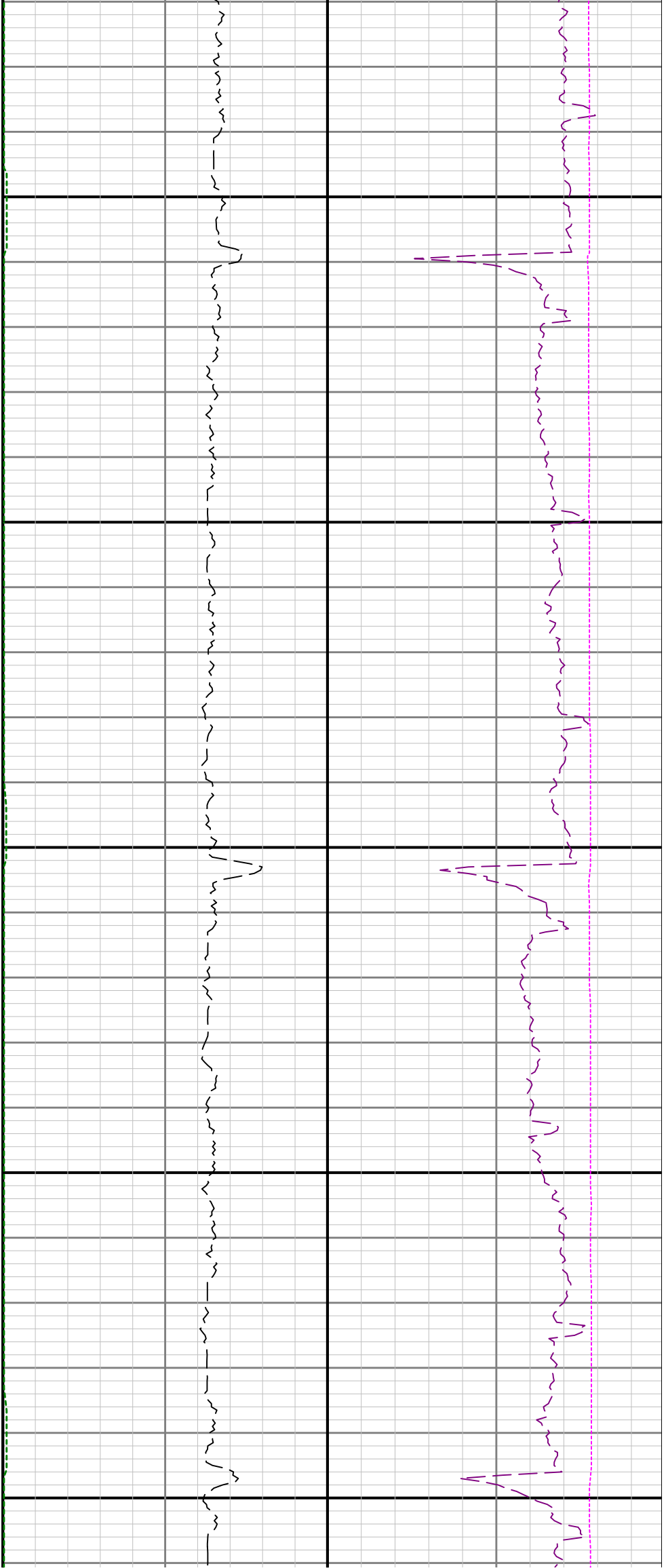

10500

10600

10700

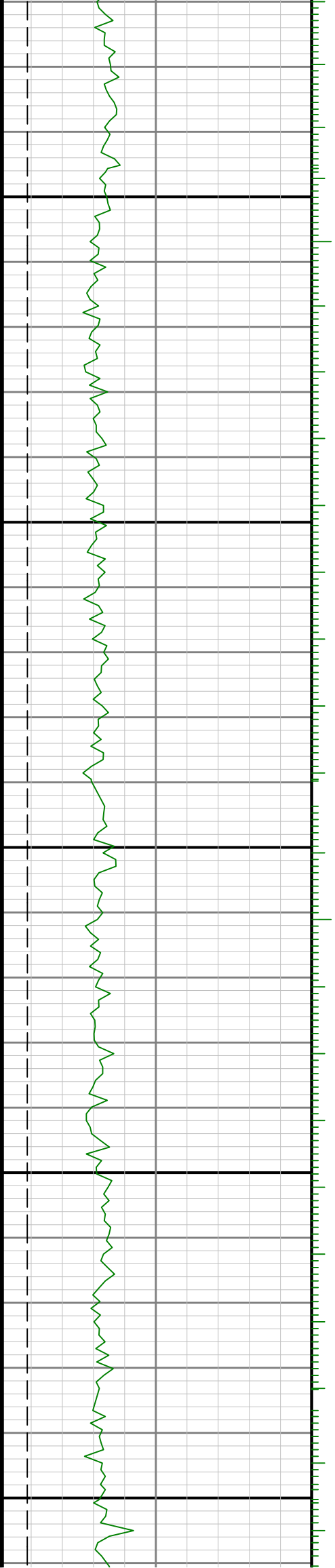

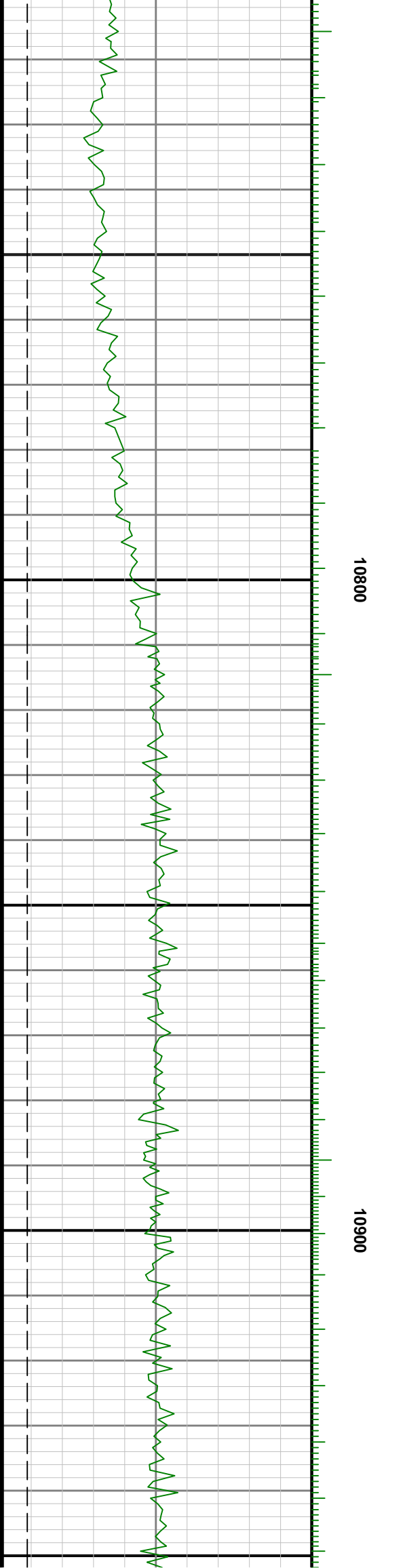
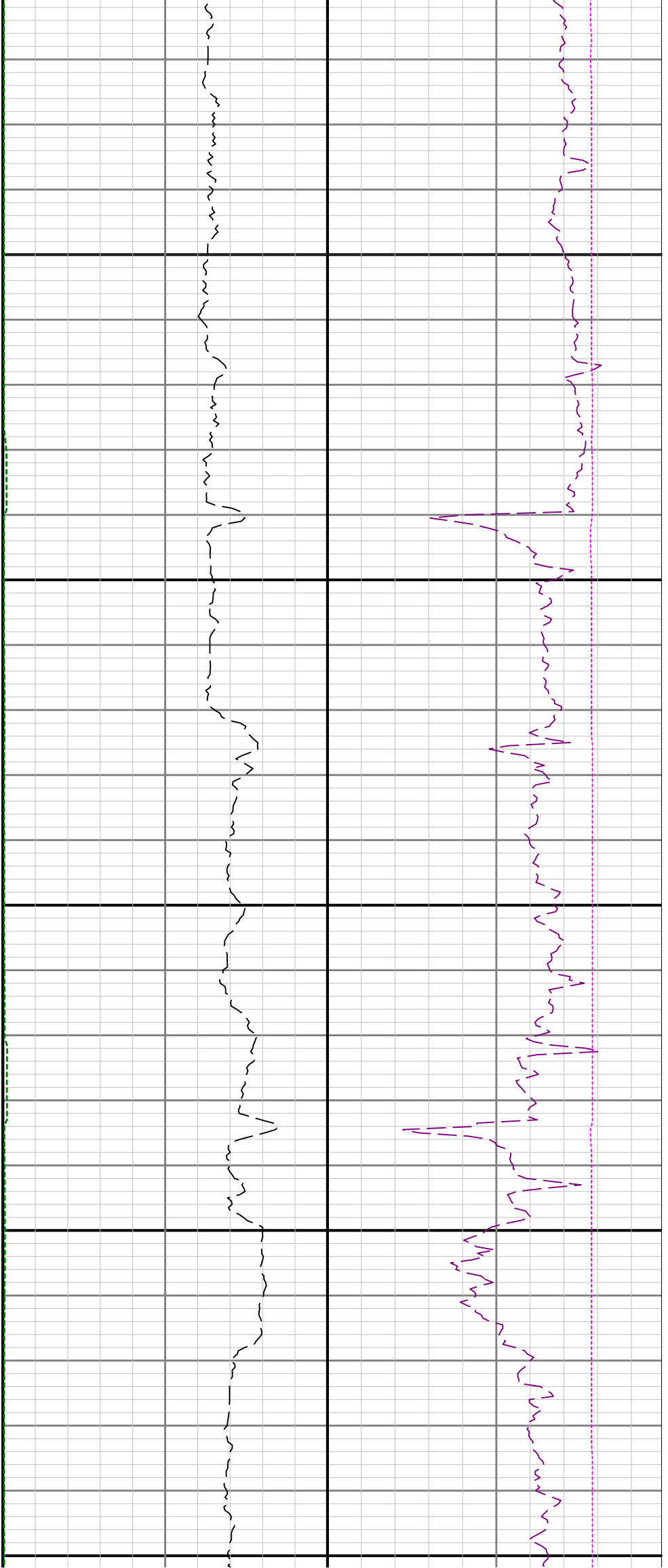

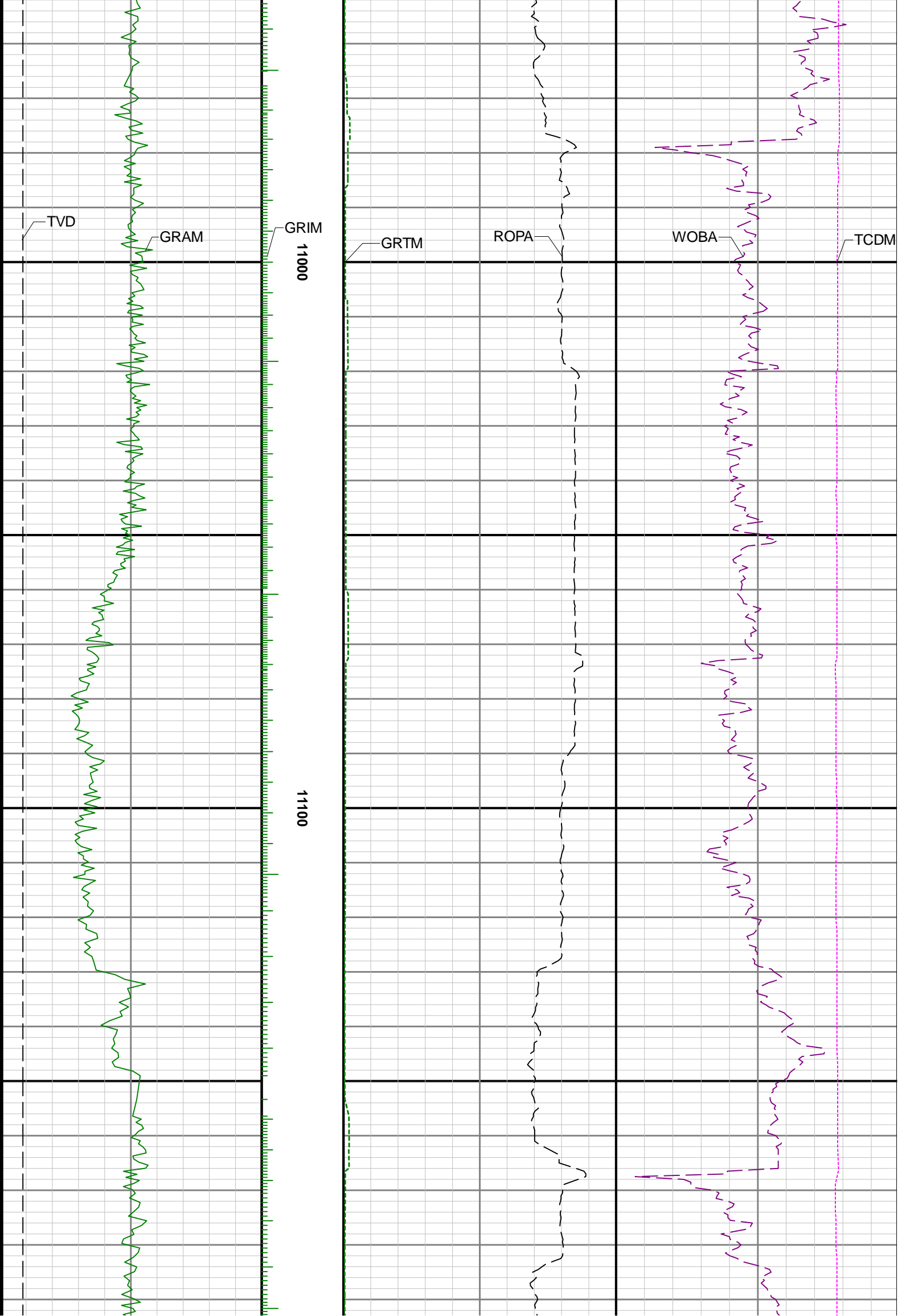

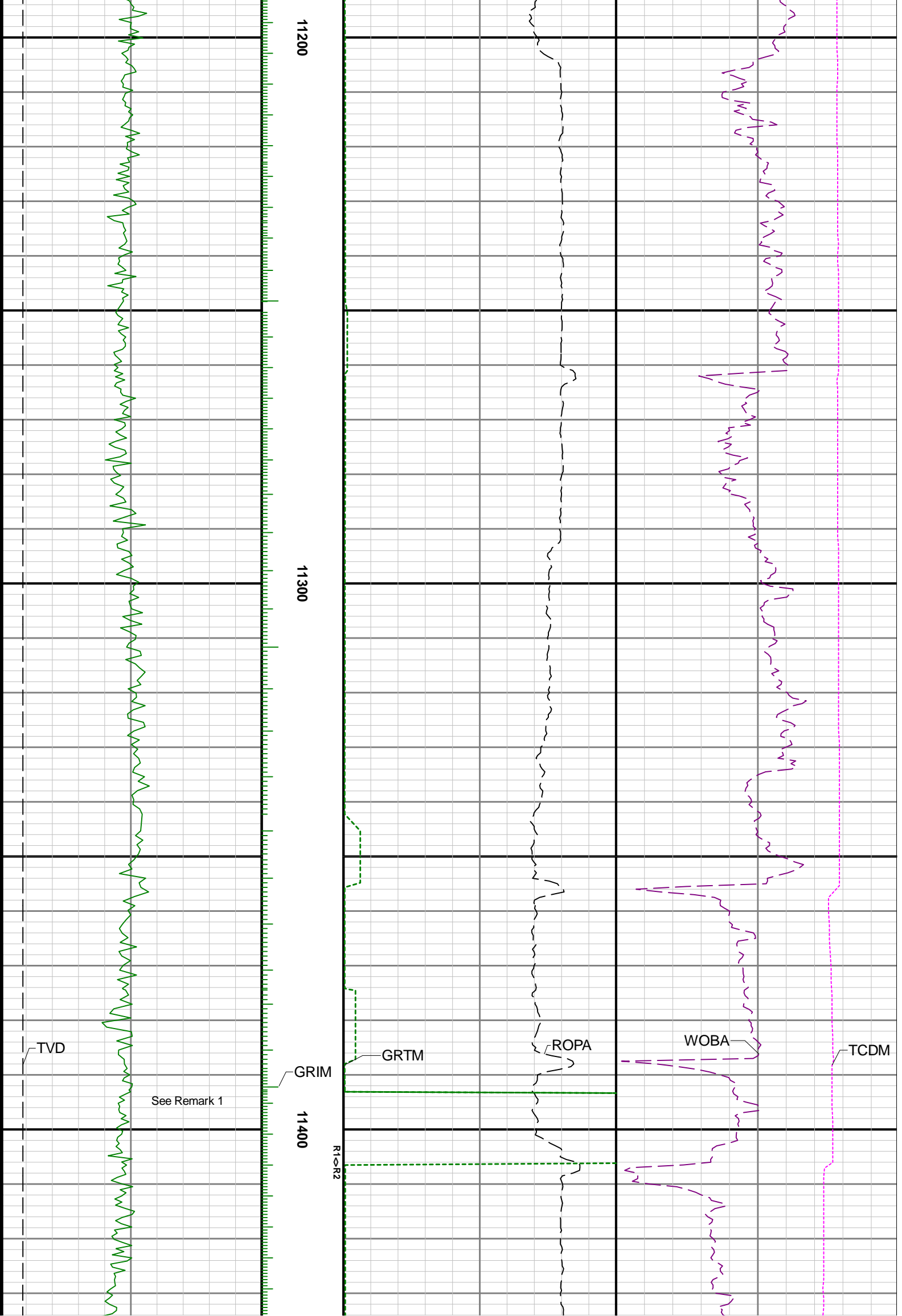

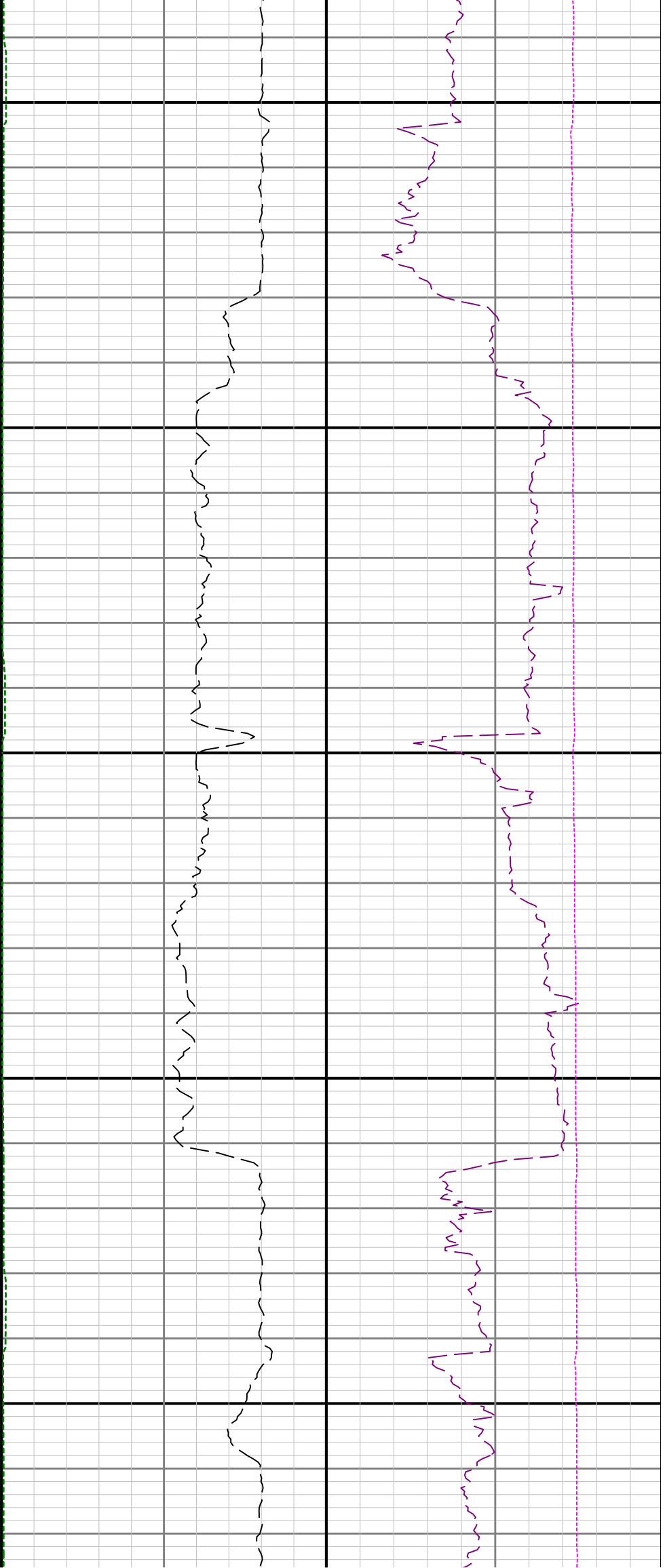

11500

11600

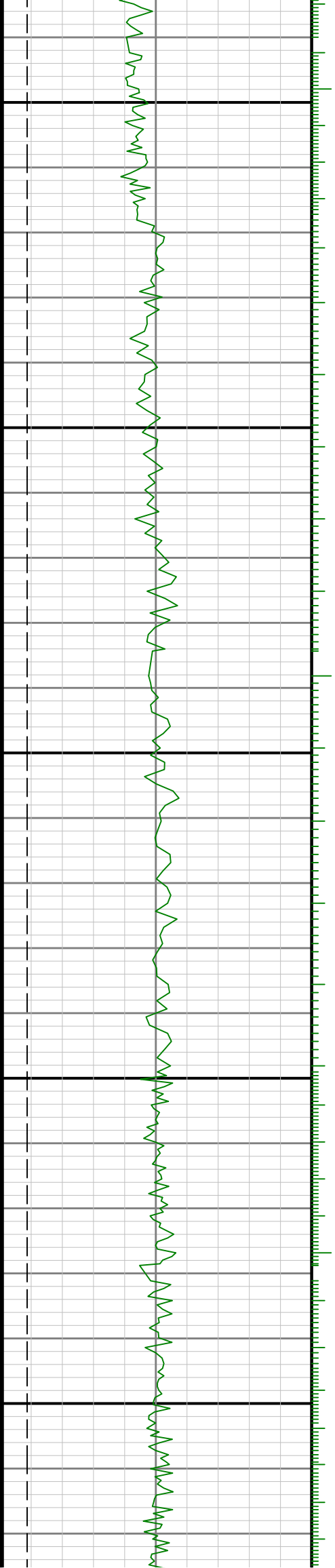

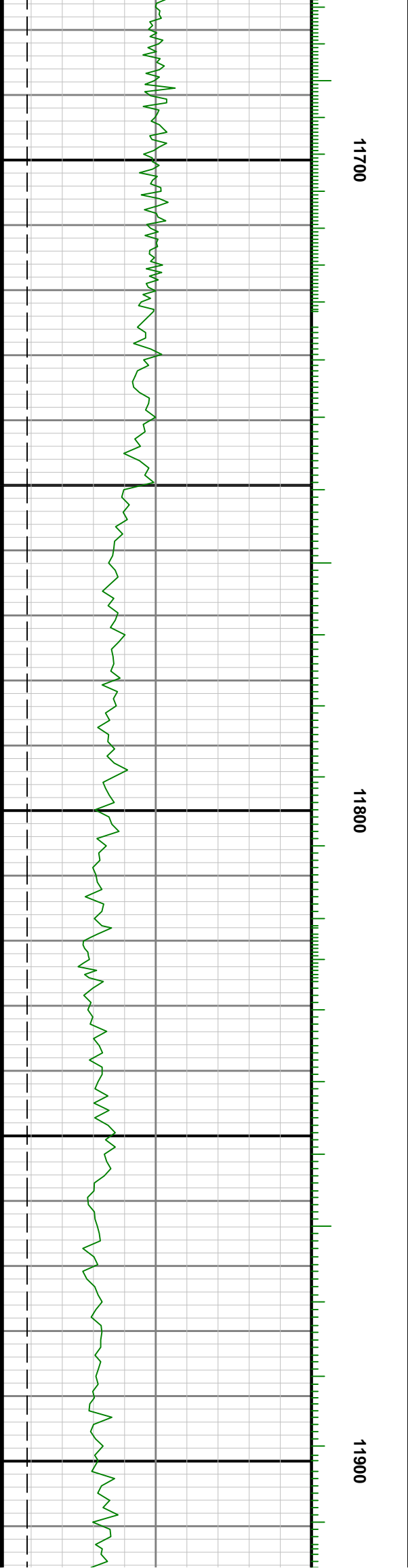
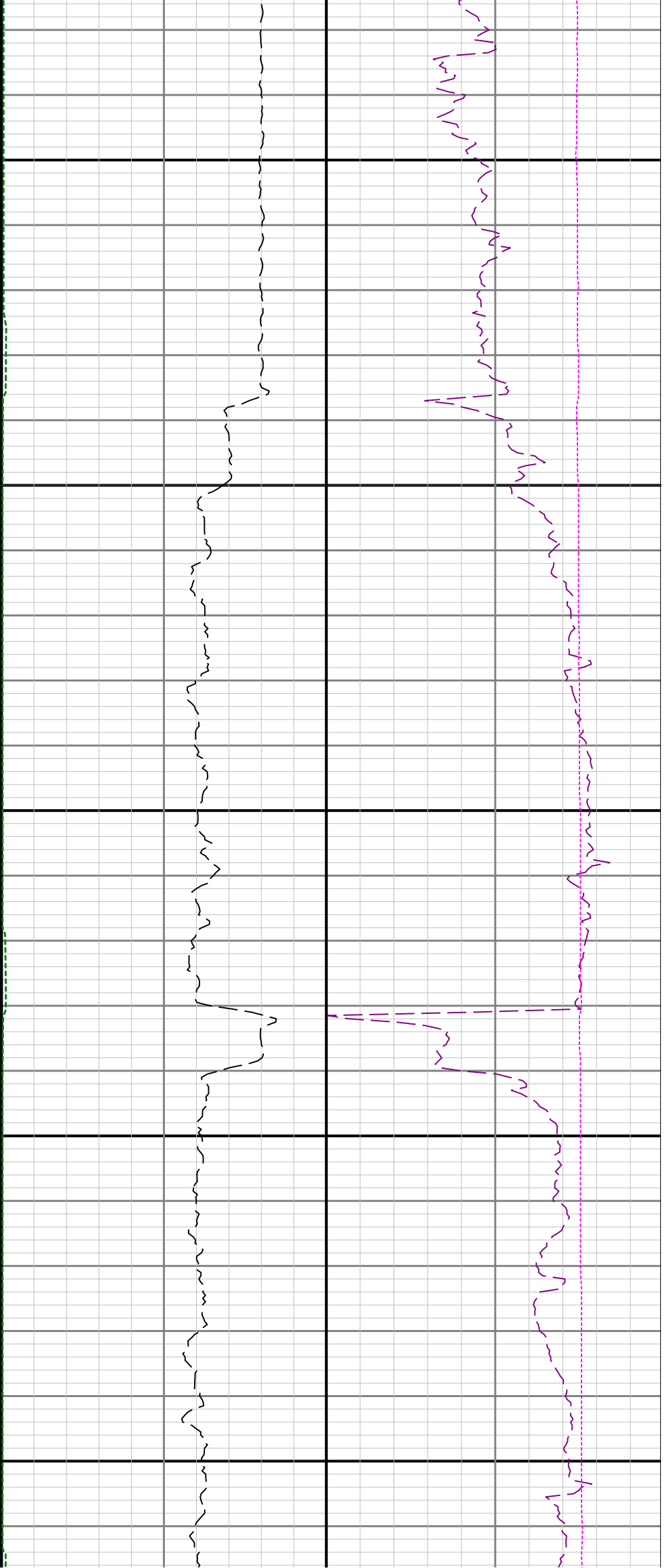

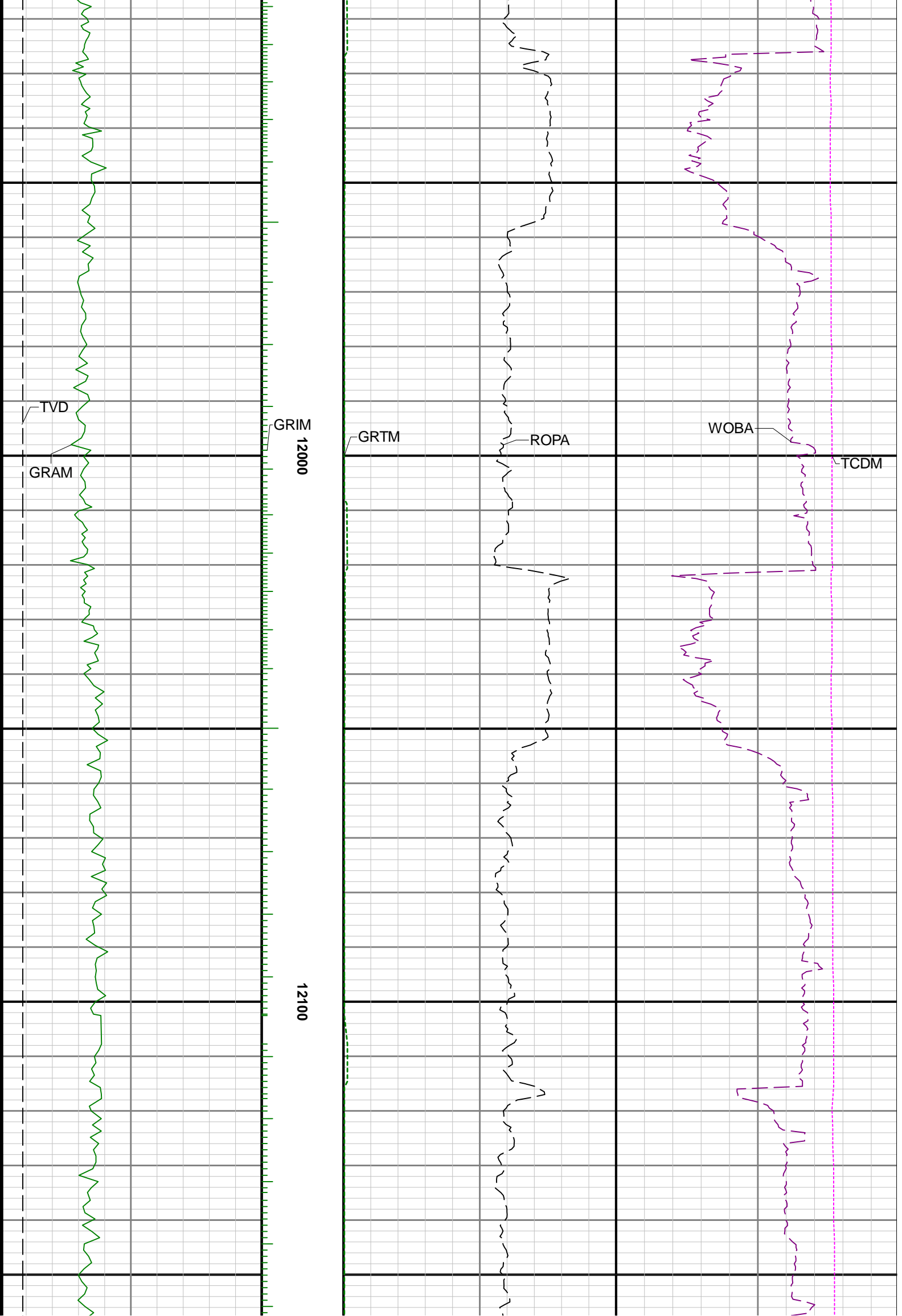

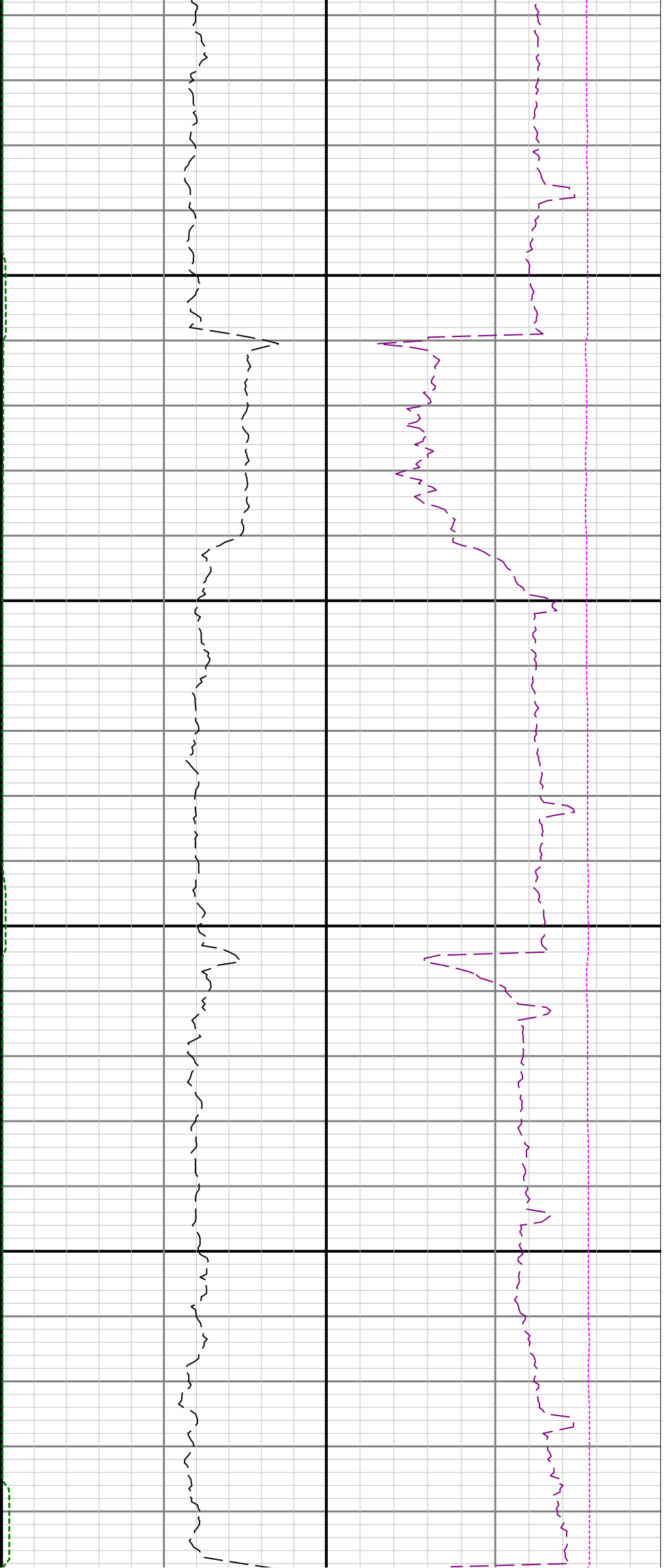

12200

12300

12

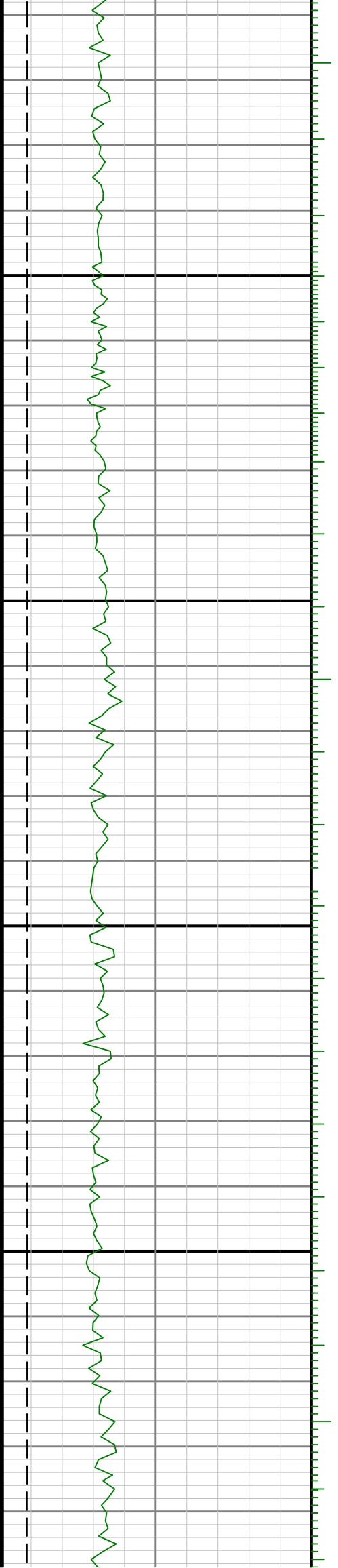

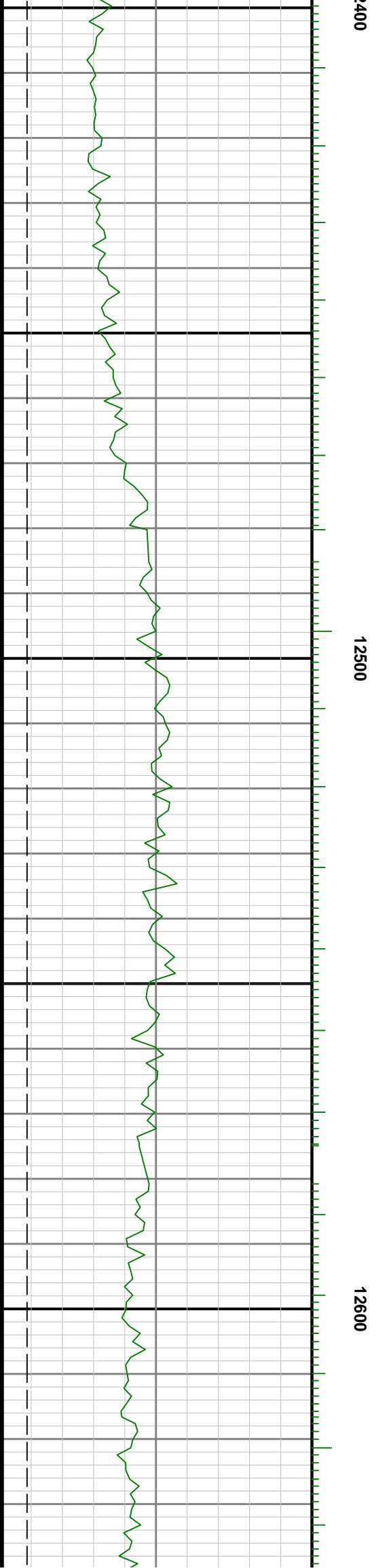

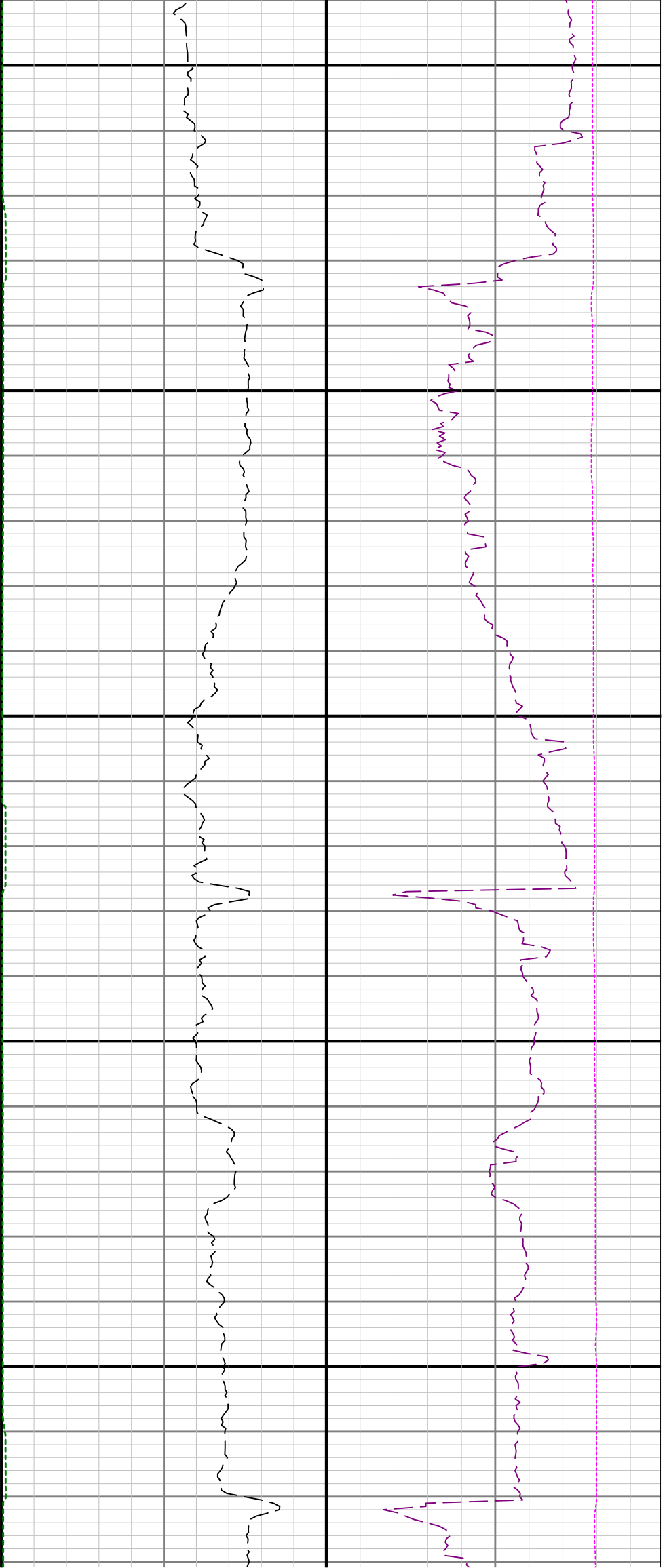

12700

12800

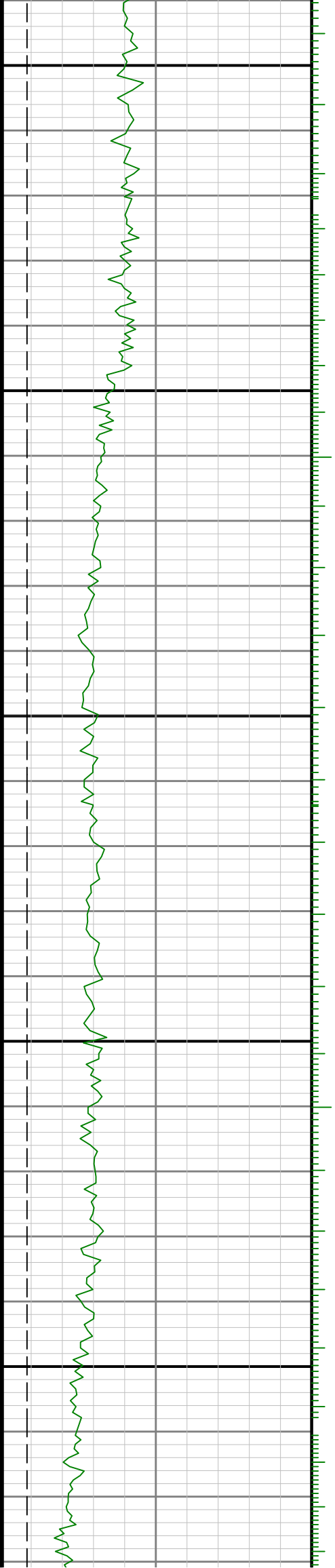

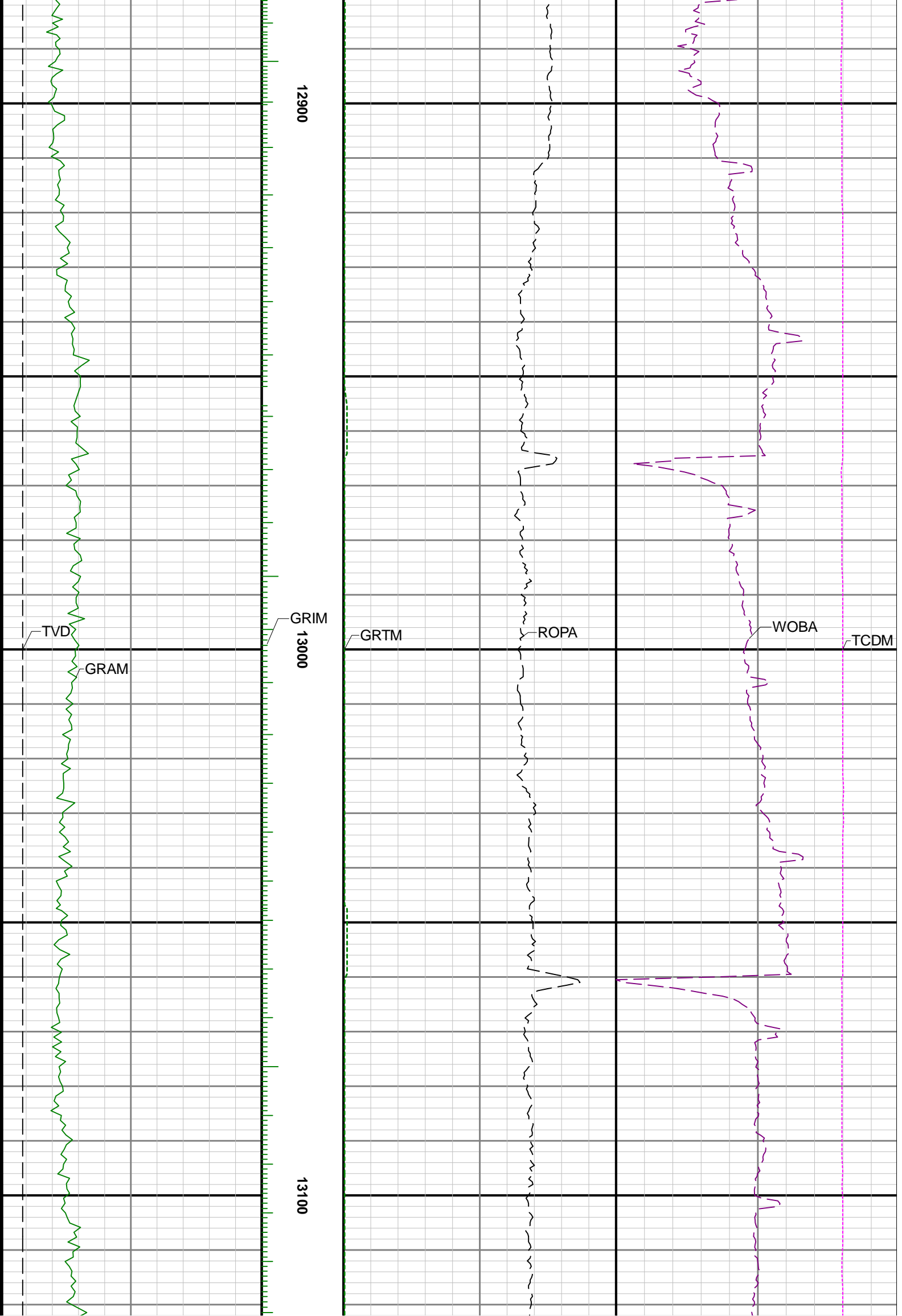



13200

13300

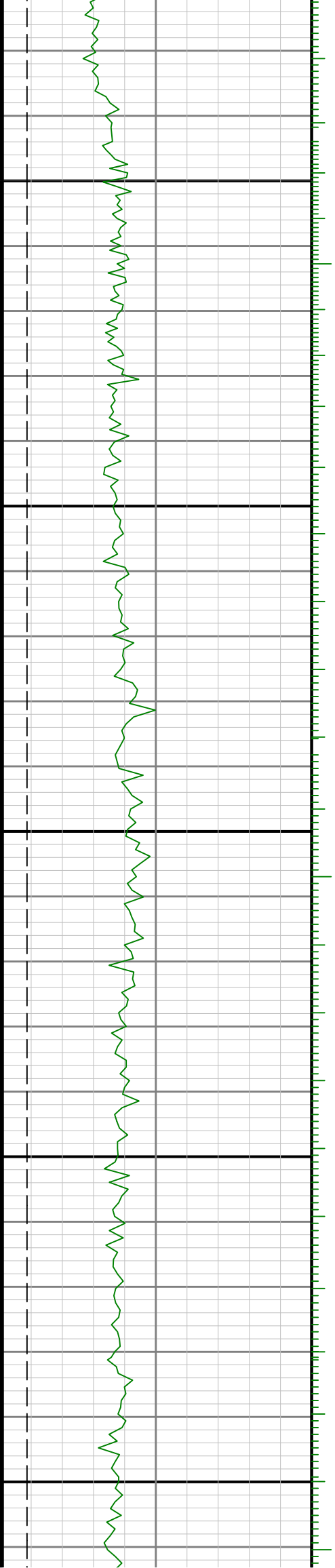

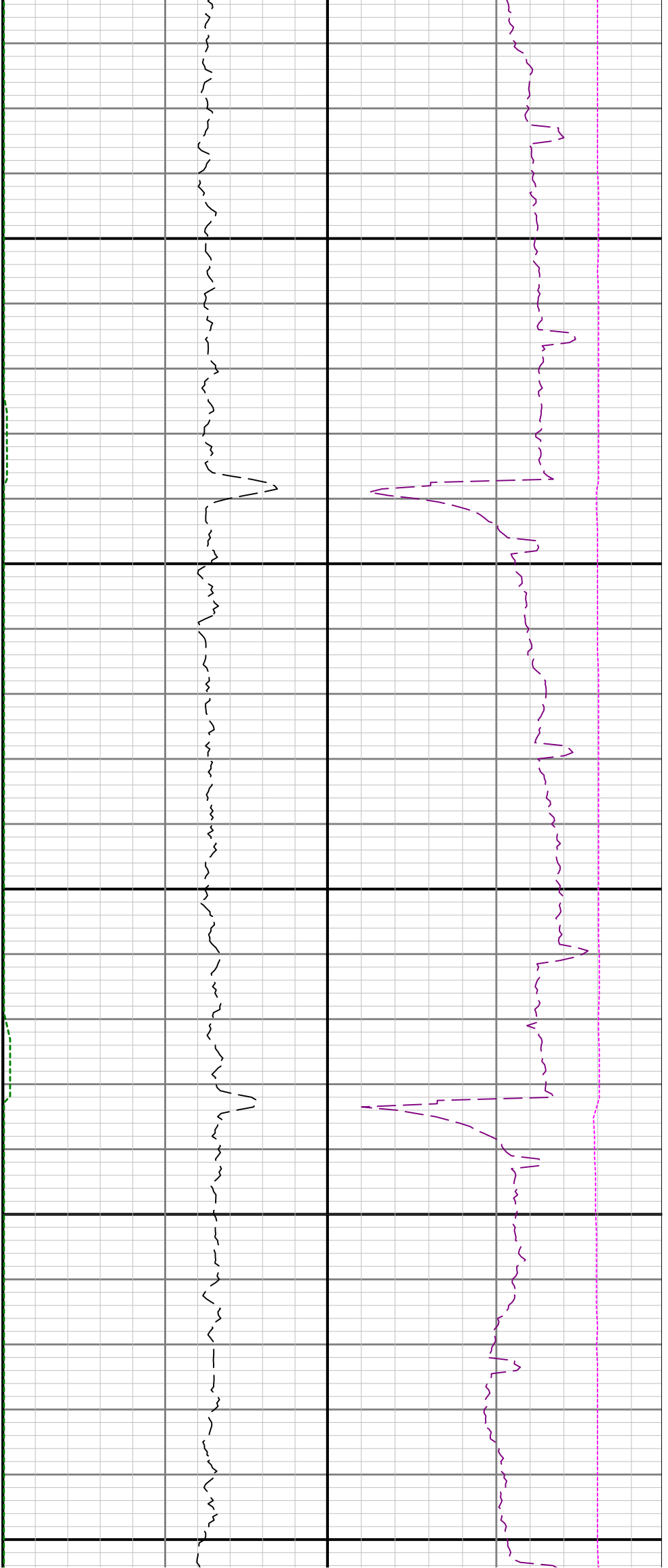

13400

13500

13600

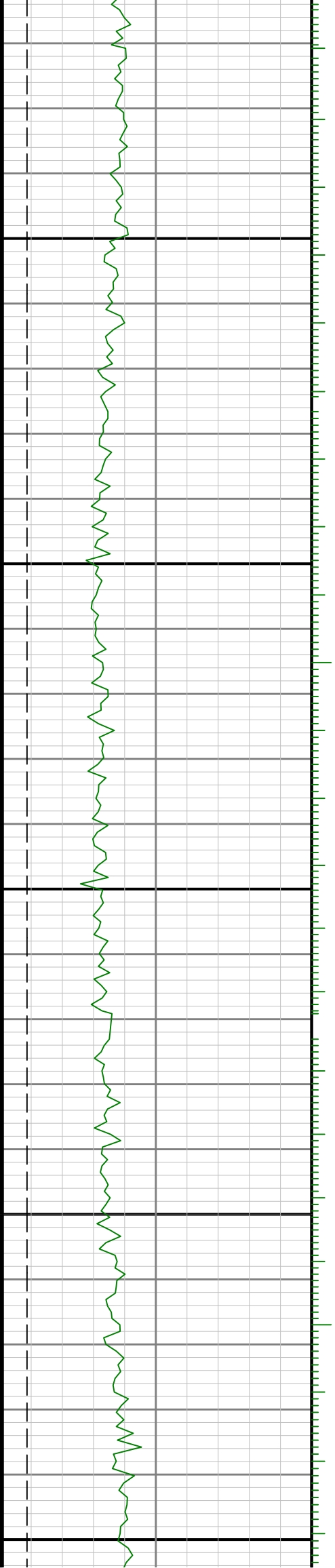



13700

13800

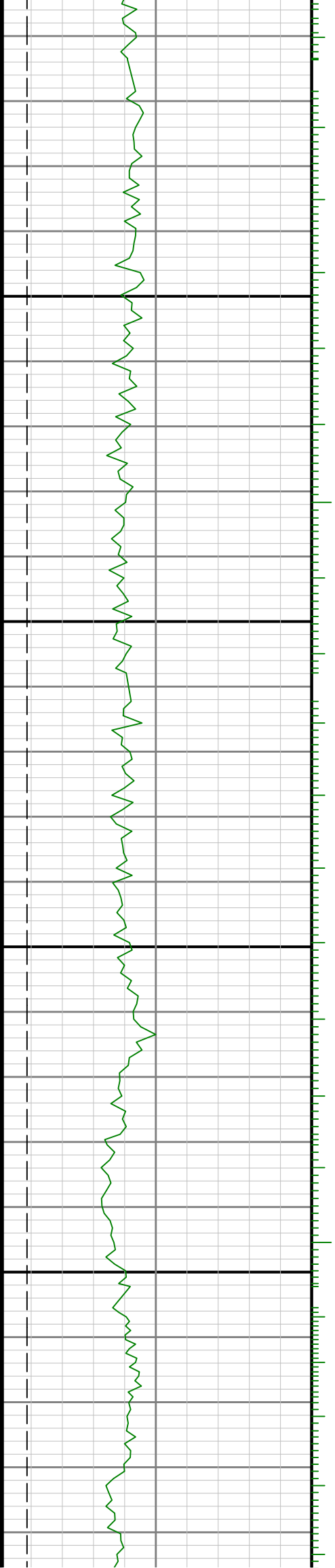

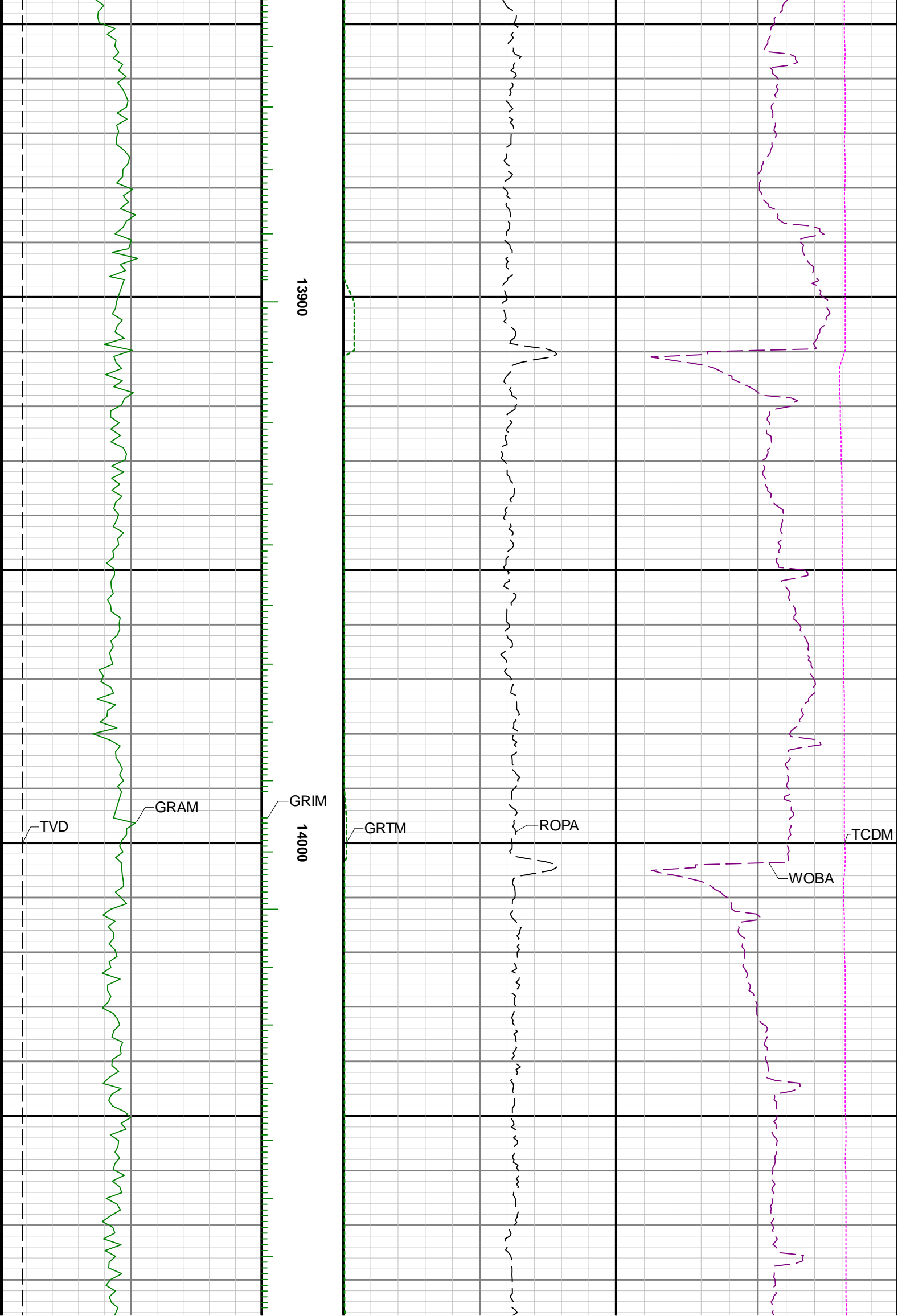

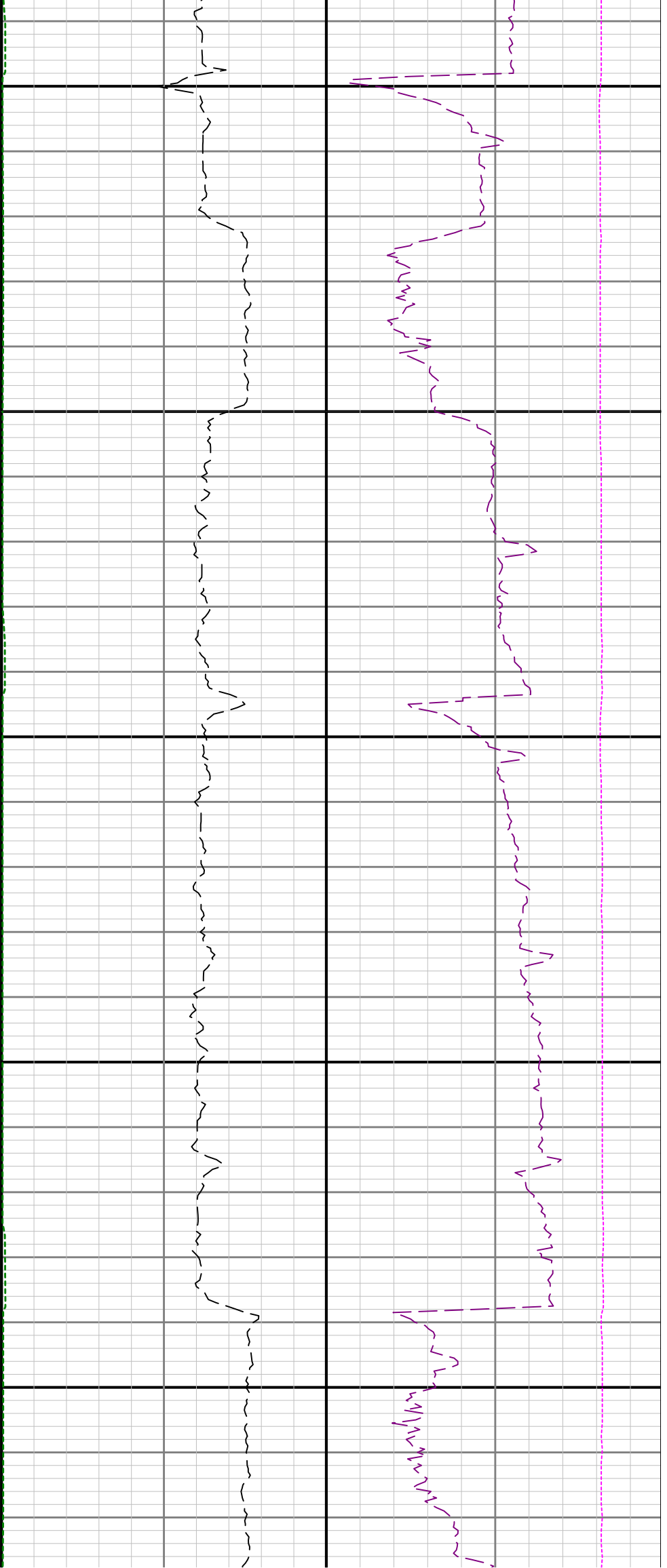

14100

14200

14300

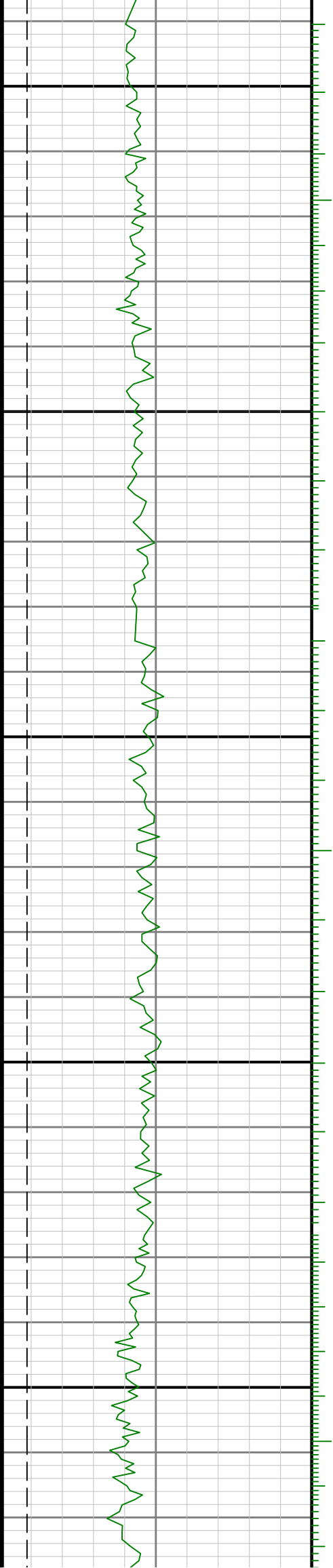

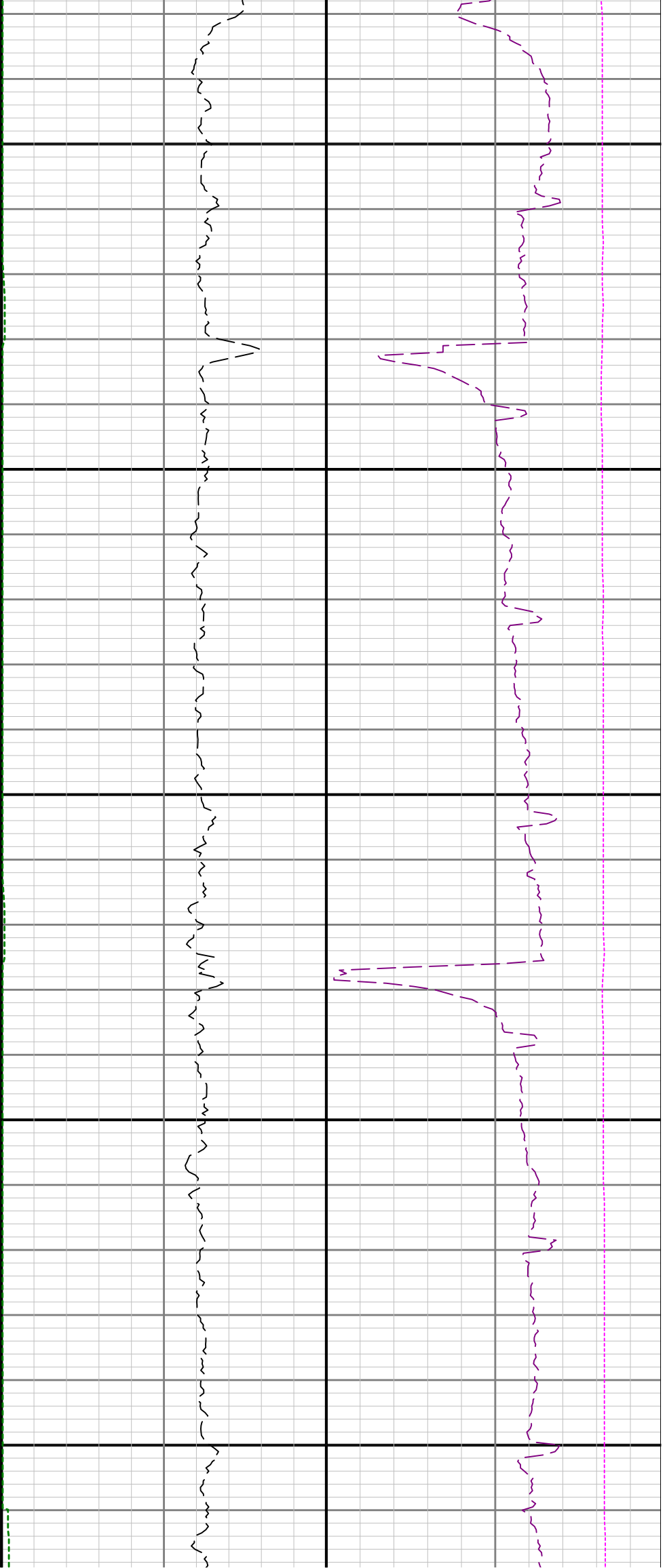

14400

14500

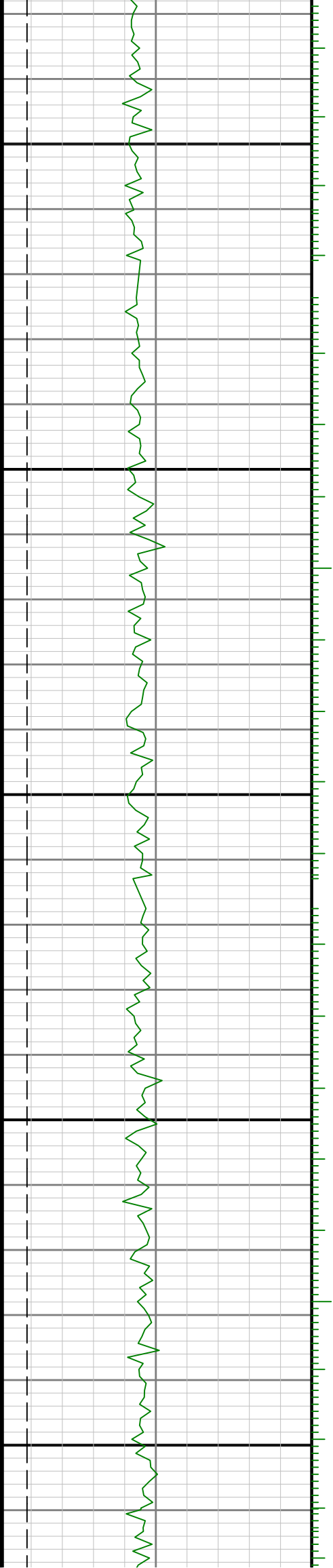

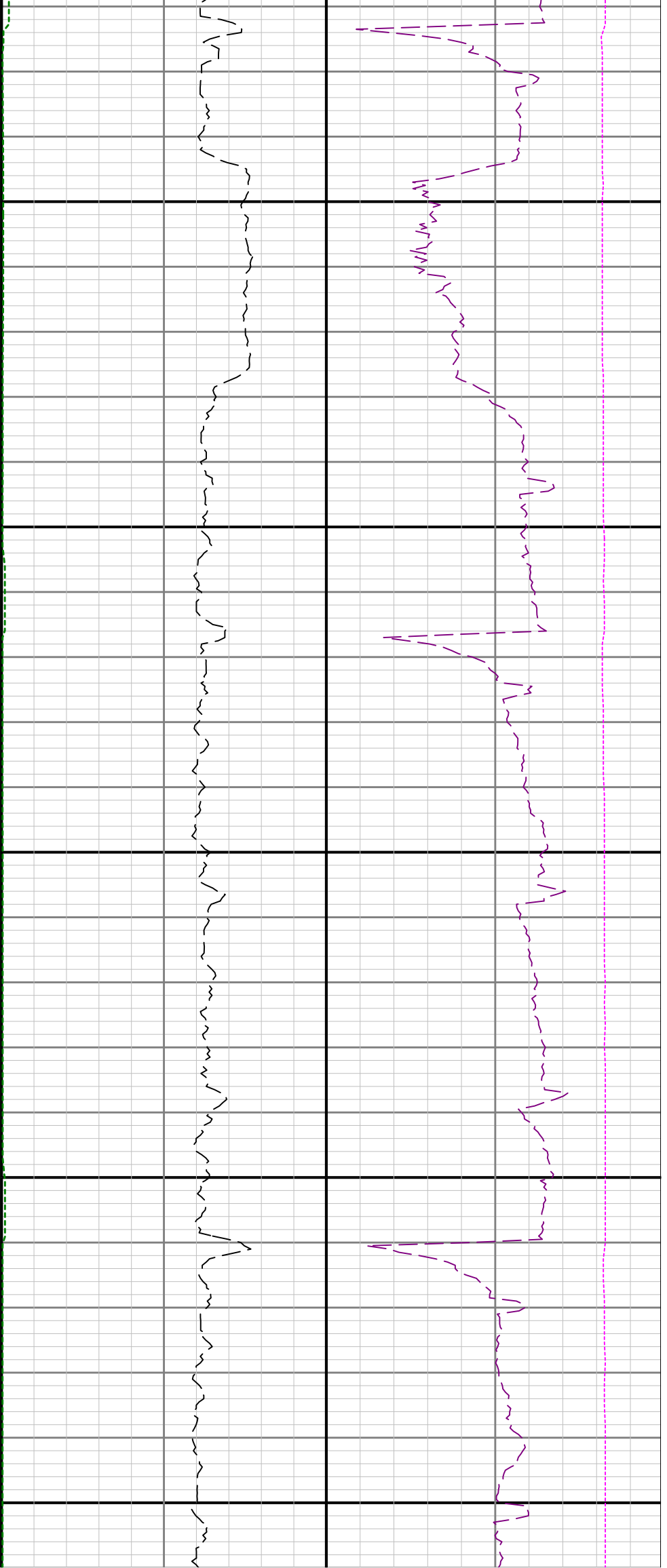

14600

14700

14800

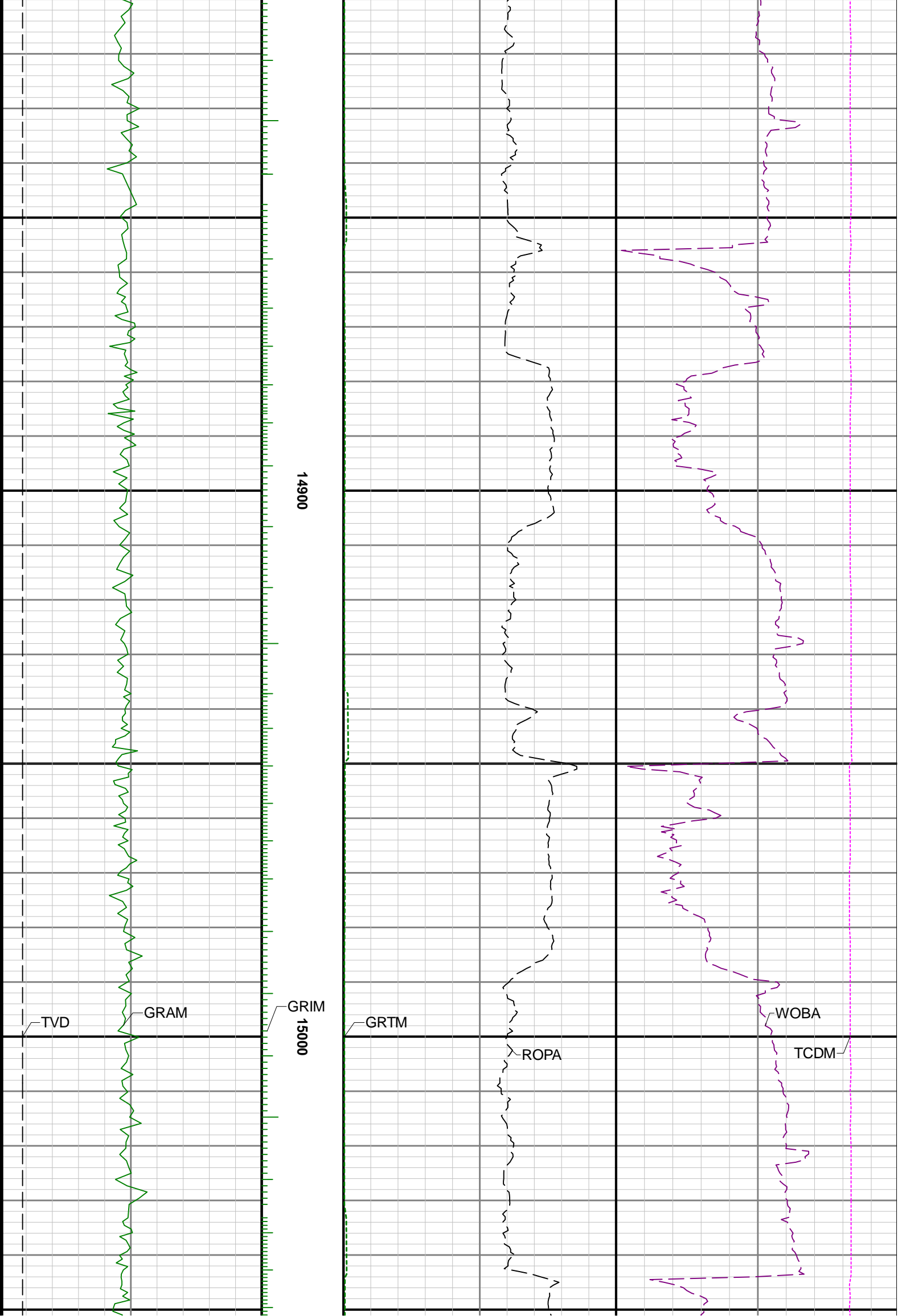

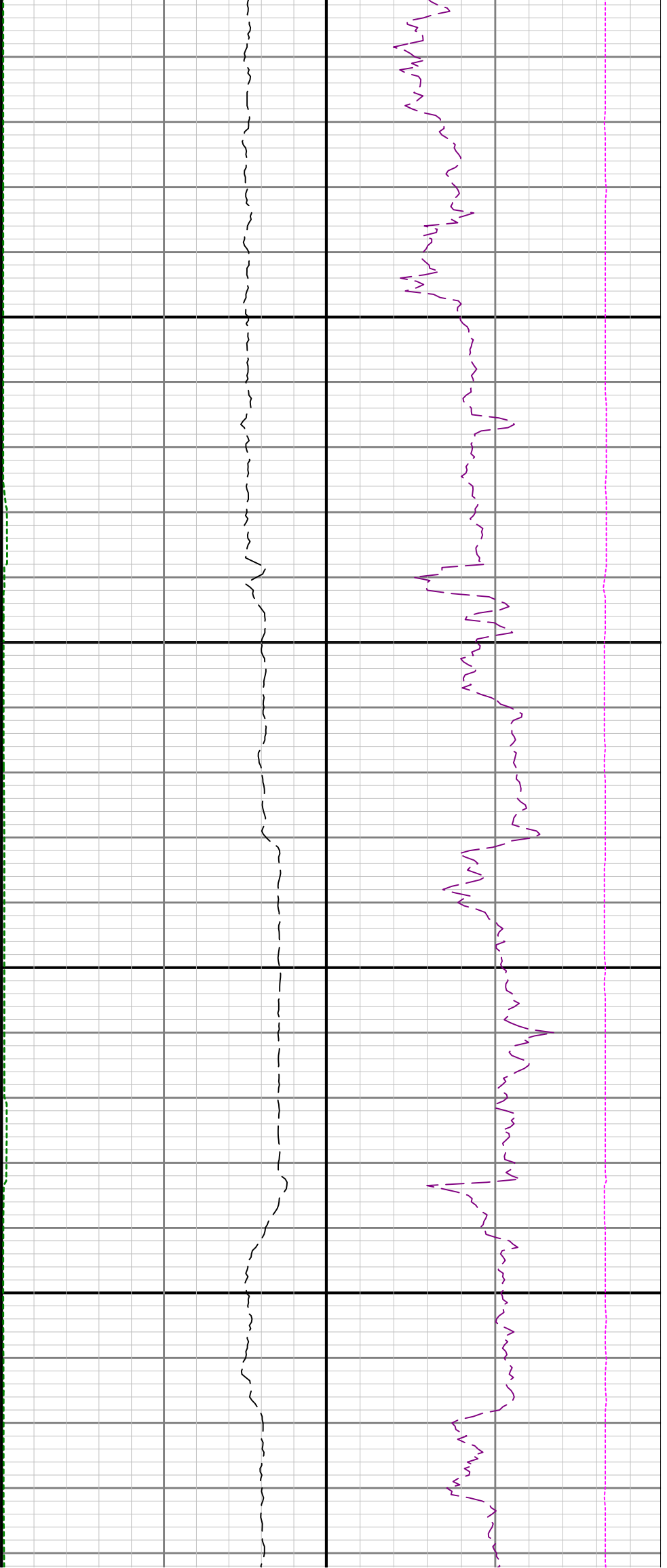

15100

15200

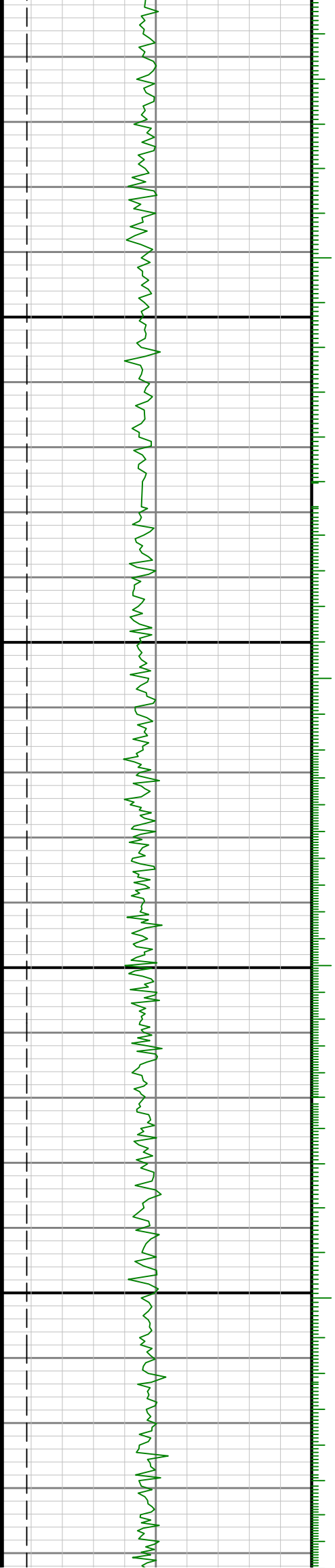

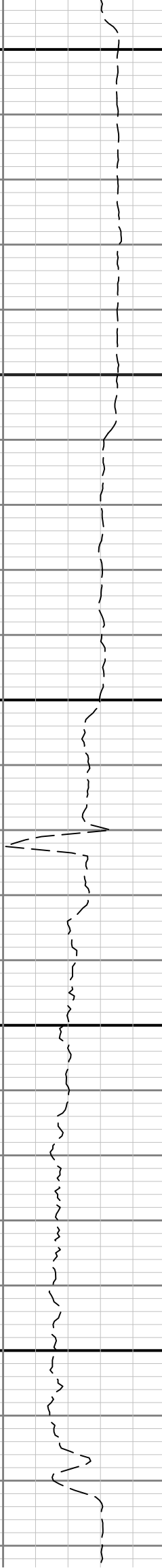
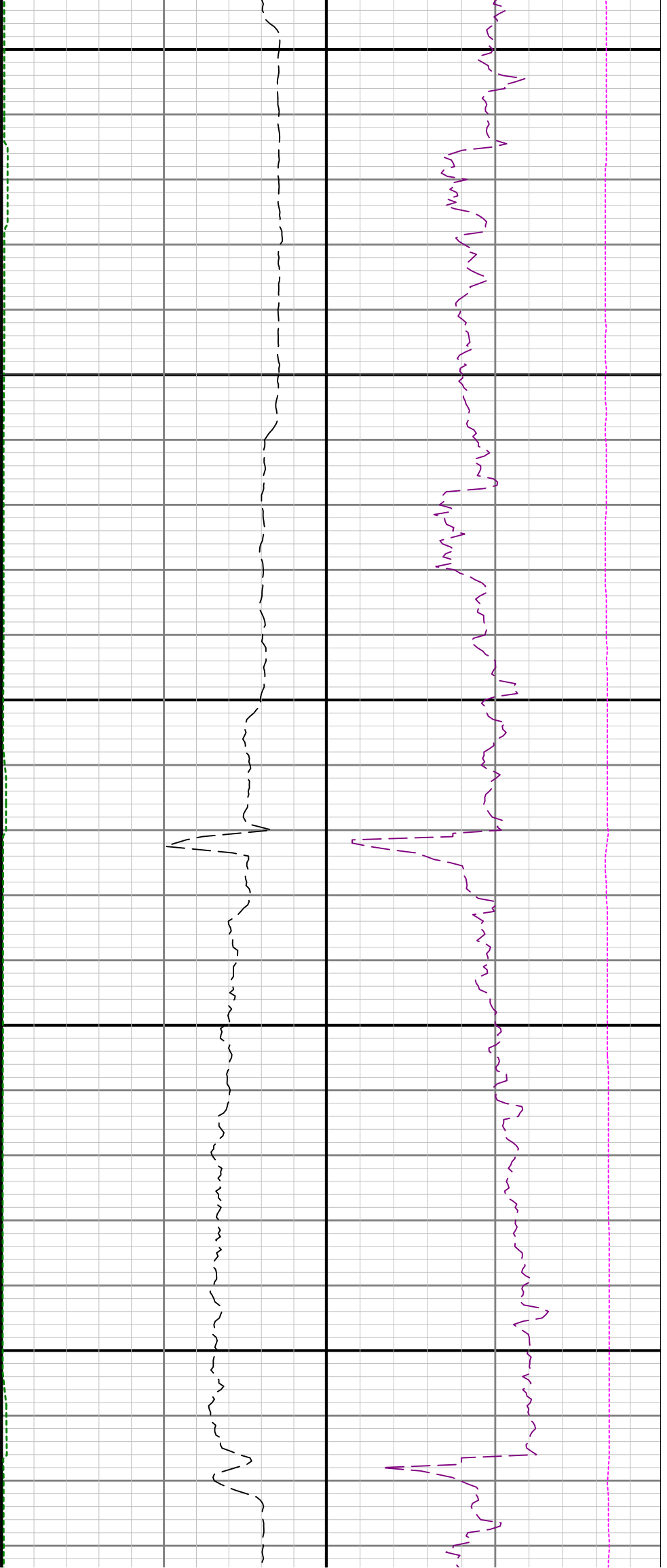

15300 15400 15500

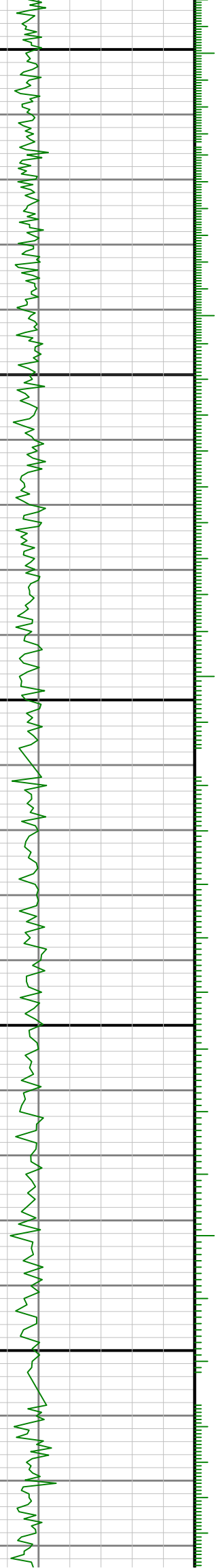

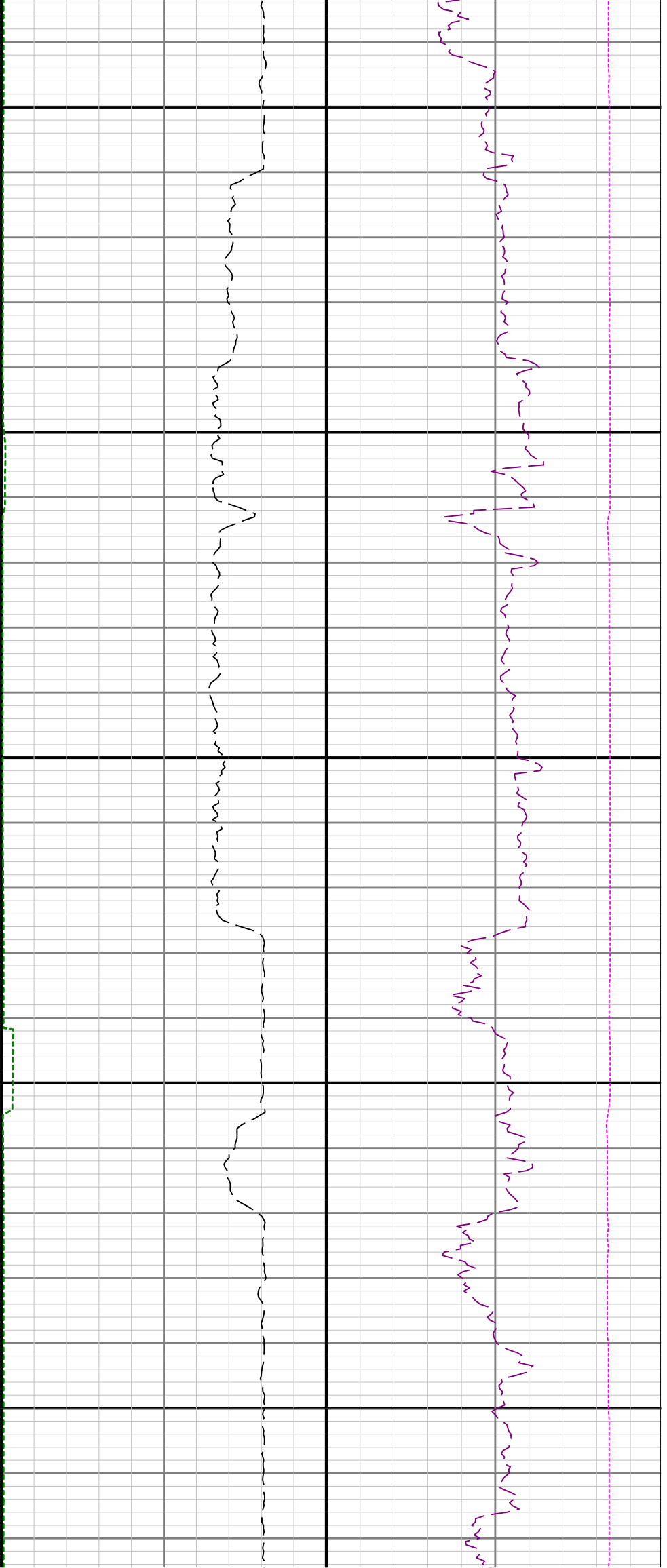

15600

15700

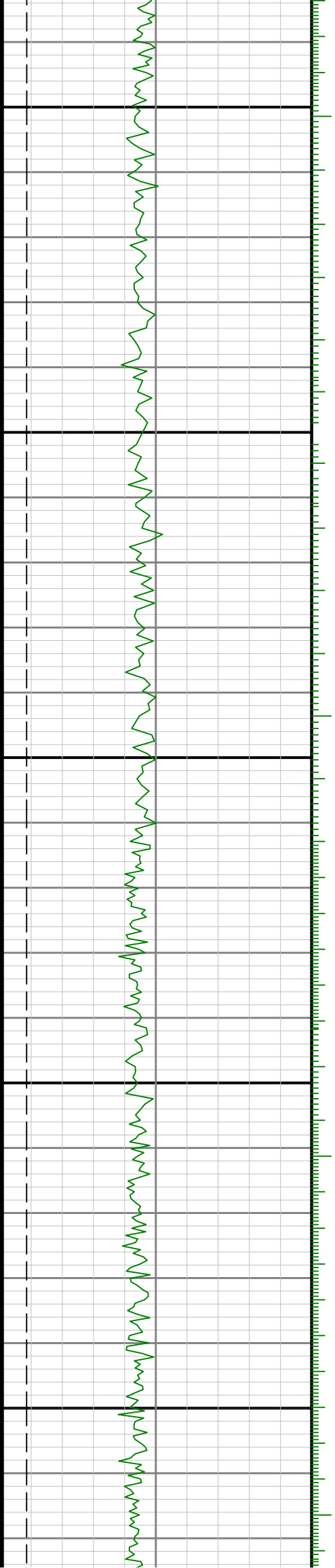

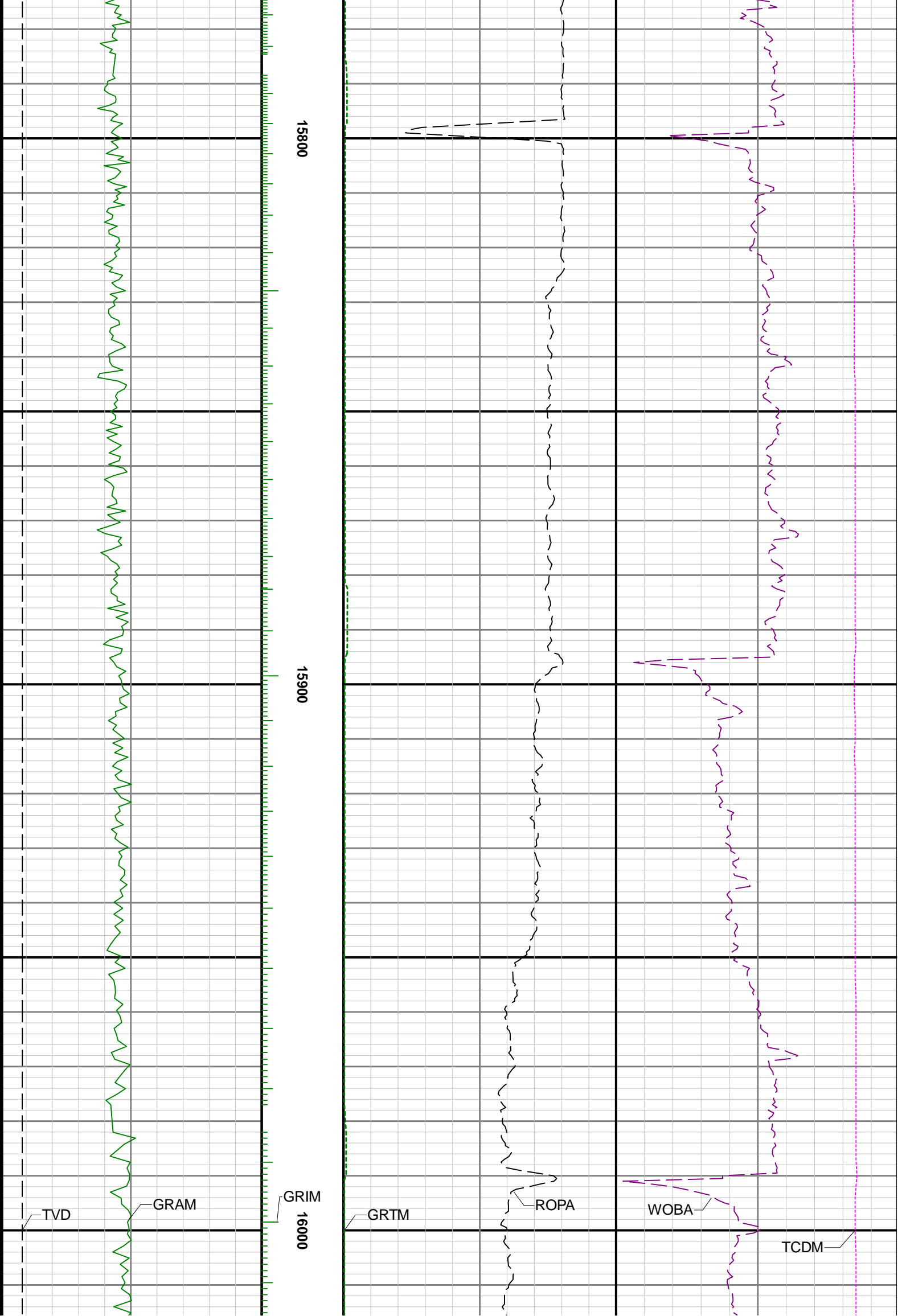

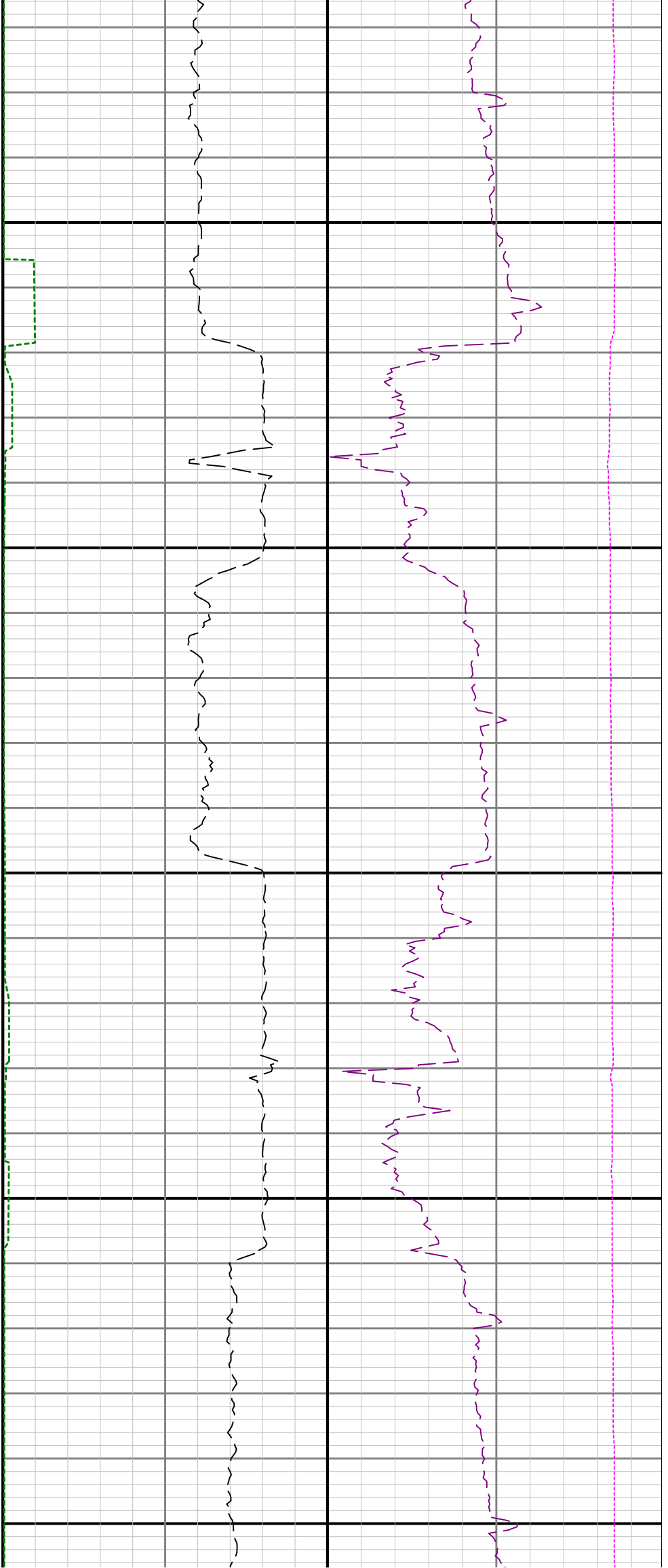

16100

16200

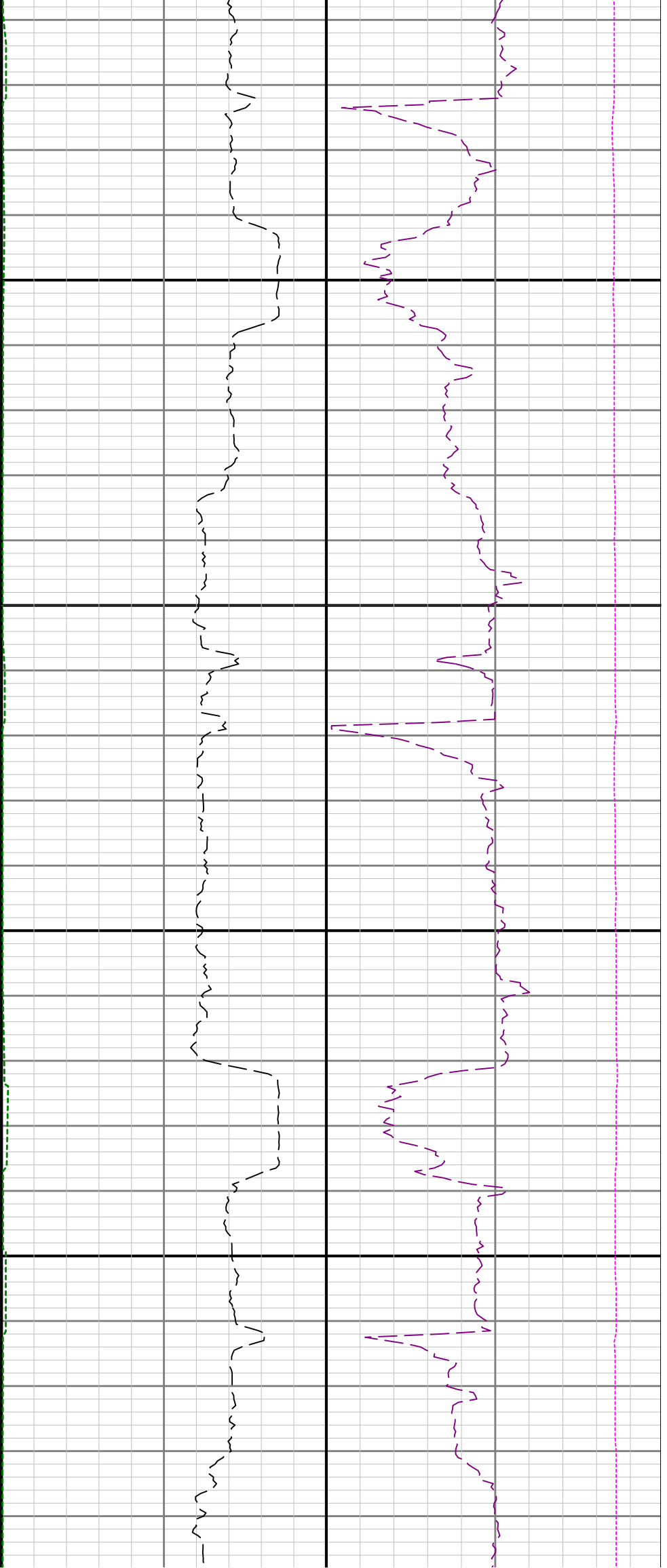

16300

16400

1

