

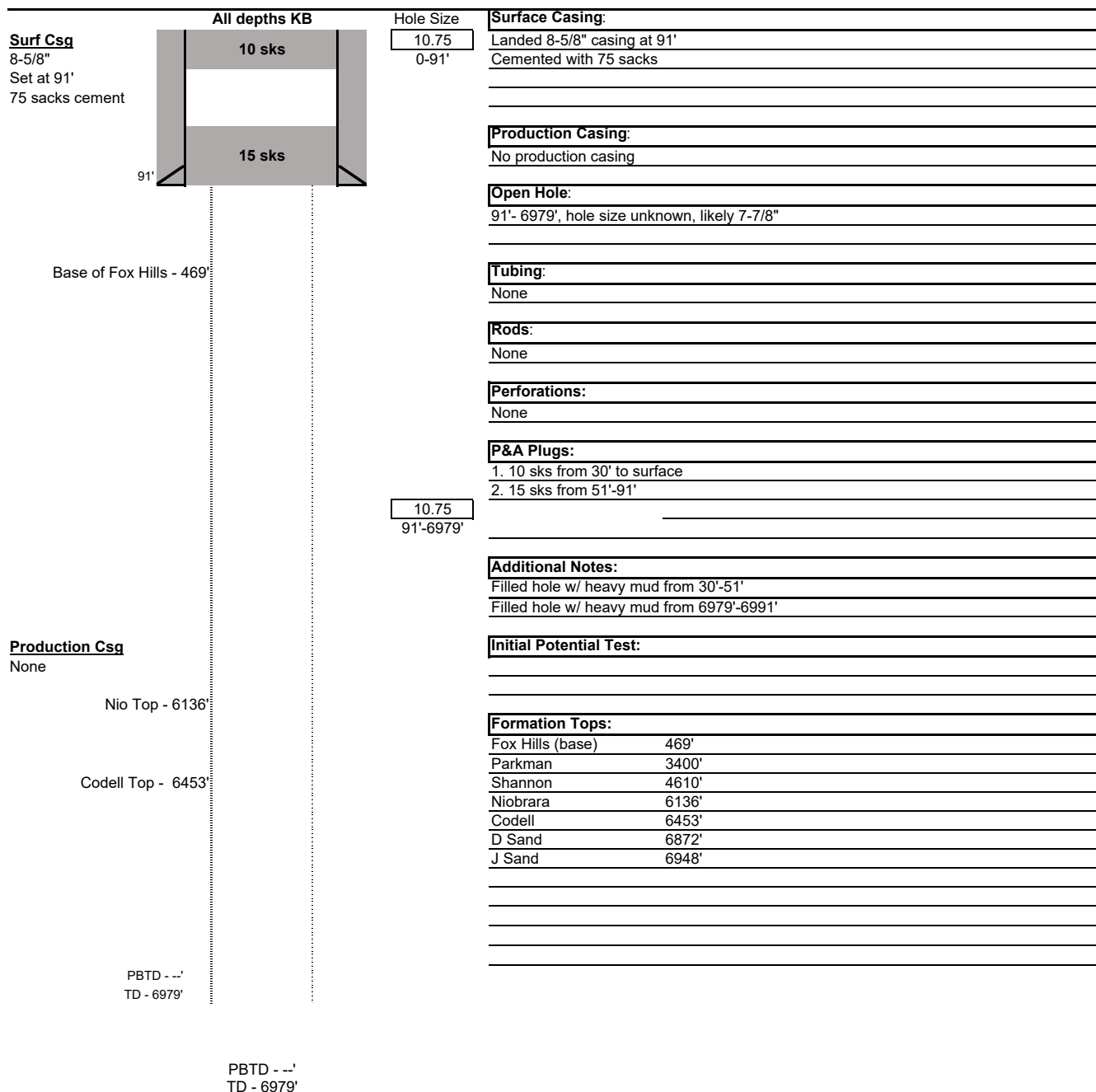

Date Prepared: 3/21/2019  
 Last Updated: 5/14/2019  
 Spud Date: 5/13/1969  
 Completion Start Date: N/A  
 Last Workover Date: N/A  
 Prepared by: Ariana Solis





### Proposed Wellbore Schematic

Well Name: Doty Federal 1  
 Location: 654' FSL, 662' FWL, SWSW Sec 22, T8N, R60W (As Surveyed)  
 County: Weld  
 API #: 05-123-07078  
 Co-ordinates: 40.642359/-104.084793  
 Elevations: GROUND: 4920'  
 Depths (KB): KB: --  
 PBTD: --  
 TD: 6979'

Date Prepared: 3/21/2019  
 Last Updated: 5/14/2019  
 Spud Date: 5/13/1969  
 Completion Start Date: N/A  
 Last Workover Date: N/A  
 Prepared by: Ariana Solis

