

LOCATION DRAWING

NILES MILLER 37-20HZ

HORIZONTAL MULTI-WELL PAD

SE1/4 SE1/4 SECTION 20, TOWNSHIP 3 NORTH, RANGE 66 WEST, 6TH P.M.

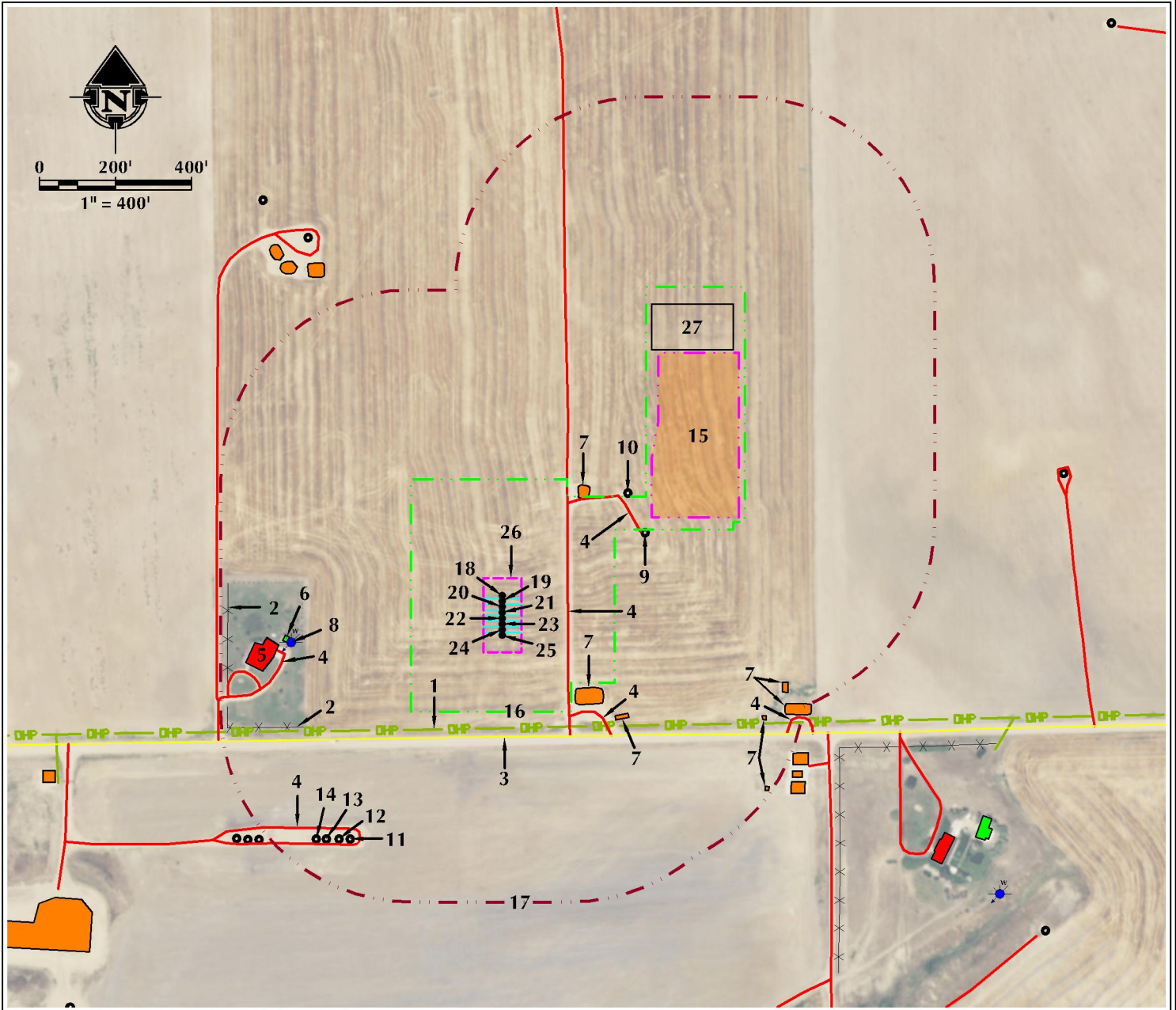

- | | | |
|---|---|--|
| 1. OVERHEAD POWER LINE IS ±349' S. | 10. EXISTING WELL: MILLER 44-20 IS ±426' NE. | 21. PROPOSED WELL: NILES MILLER 20-4HZ |
| 2. EXISTING FENCES ARE ±613' SW AND ±722' W. | 11. EXISTING WELL: RAYMOND 38N-29HZX IS ±755' SW. | 22. PROPOSED WELL: NILES MILLER 20-5HZ |
| 3. COUNTY ROAD 30 IS ±367' S. | 12. EXISTING WELL: RAYMOND 38C-29HZ IS ±771' SW. | 23. PROPOSED WELL: NILES MILLER 20-6HZ |
| 4. EXISTING PRIVATE ROADS ARE ±173' E, ±296' NE, ±363' SE, ±593' W, ±725' SW AND ±828' SE. | 13. EXISTING WELL: RAYMOND 16N-29HZ IS ±790' SW. | 24. PROPOSED WELL: NILES MILLER 20-7HZ |
| 5. EXISTING RESIDENCE/BUILDING UNIT IS ±602' W. | 14. EXISTING WELL: RAYMOND 37N-29HZ IS ±806' SW. | 25. PROPOSED WELL: NILES MILLER 20-8HZ |
| 6. EXISTING BUILDING IS ±571' W. | 15. PROPOSED NILES MILLER 37-20HZ FACILITY PAD IS ±443' NE. | 26. PUMP JACK OPERATIONS AREA |
| 7. EXISTING FACILITIES ARE ±314' SE, ±326' NE, ±434' SE, ±753' SE, ±771' SE, ±798' SE AND ±854' SE. | 16. OPERATIONAL DISTURBANCE AREA | 27. TEMPORARY EQUIPMENT AREA |
| 8. *EXISTING WATER WELL (PERMIT #252360-A) IS ±569' W. | 17. 500' BUFFER | |
| 9. EXISTING WELL: MILLER 44-20 IS ±410' NE. | 18. PROPOSED WELL: NILES MILLER 20-1HZ | |
| | 19. PROPOSED WELL: NILES MILLER 20-2HZ | |
| | 20. PROPOSED WELL: NILES MILLER 20-3HZ | |

*SURFACE FEATURE NOT FIELD VERIFIED

LEGEND

- | | | |
|--------------------|--------------------------|----------------------------|
| ● EXISTING WELL | --- 500' BUFFER | --- OVERHEAD POWER LINE |
| ● PROPOSED WELL | --- DISTURBANCE AREA | ■ EXISTING FACILITY |
| ● WATER WELL | ■ PUMP JACK AREA | ■ EXISTING BUILDINGS |
| --- EXISTING FENCE | ■ PROPOSED FACILITY | ■ RESIDENCE/BUILDING UNIT |
| --- PUBLIC ROAD | --- DITCH/CANAL/DRAINAGE | ■ TEMPORARY EQUIPMENT AREA |
| --- PRIVATE ROAD | | |

* REFERENCE LOCATION *

ALL MEASUREMENTS ARE MADE FROM
REFERENCE WELL: NILES MILLER 20-1HZ
LAT: 40.204157° LONG: -104.794569° (NAD83)
EXISTING GROUND ELEVATION = 4956.7'
WELL FOOTAGES: 379' FSL & 828' FEL

SURFACE USE: DRYLAND CROP

NEAREST BUILDING UNIT: ±602' W

PREPARED FOR:

Kerr-McGee Oil & Gas Onshore L.P.



609 CONSULTING, LLC
LOVELAND OFFICE
6706 North Franklin Avenue
Loveland, Colorado 80538
Phone: 970-776-4331

SHERIDAN OFFICE
1095 Saberton Avenue
Sheridan, Wyoming 82801
Phone: 307-674-0609

DATE SURVEYED: 11/30/18

DATE: 12/4/18

DRAFTER: SRS

REVISED: 7/17/19

DATA SOURCES:

- AERIAL COURTESY OF ESRI, INC.
- WATER WELLS COURTESY OF
COLORADO DIVISION OF WATER
RESOURCES