

MULTI-WELL PLAN SECTIONS 20, 21, 28 & 29, T3N, R66W

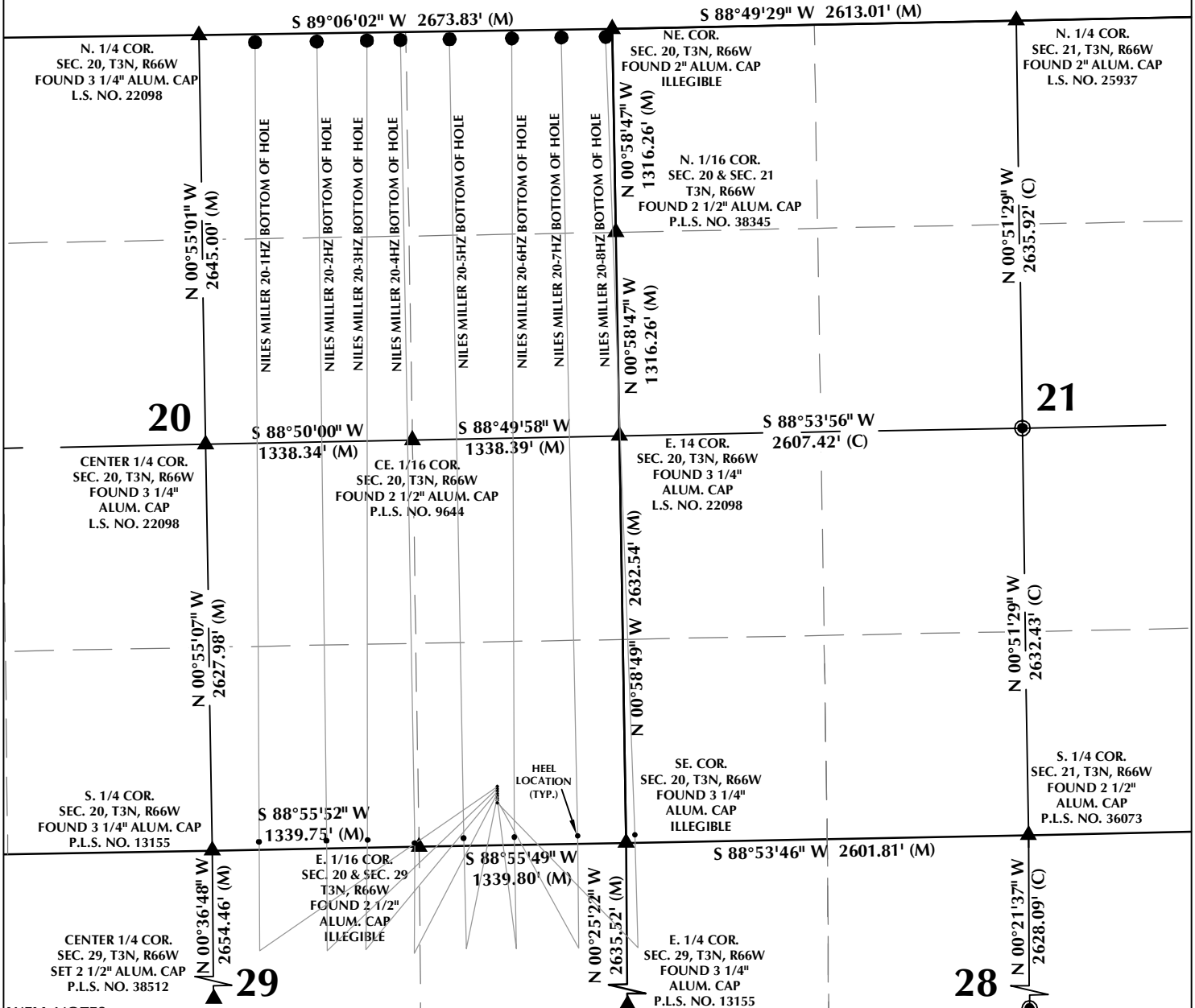

WELL PAD - NILES MILLER 37-20HZ

MULTI-WELL PLAN
 NILES MILLER 20-1HZ, NILES MILLER 20-2HZ,
 NILES MILLER 20-3HZ, NILES MILLER 20-4HZ,
 NILES MILLER 20-5HZ, NILES MILLER 20-6HZ,
 NILES MILLER 20-7HZ & NILES MILLER 20-8HZ
 LOCATED IN SECTIONS 20, 21, 28 & 29
 T3N, R66W, 6TH P.M.
 WELD COUNTY, COLORADO

**Kerr-McGee Oil &
 Gas Onshore L.P.**
 1099 18th Street
 Denver, Colorado 80202



CONSULTING, LLC

SHERIDAN OFFICE
 1095 Saberton Avenue
 Sheridan, Wyoming 82801
 Phone 307-674-0609

LOVELAND OFFICE
 6706 North Franklin Avenue
 Loveland, Colorado 80538
 Phone 970-776-4331

DRAFTED BY:	LMO	CHECKED BY:	RKF
DATE DRAFTED:	12/19/18	DATE SURVEYED:	11/30/18
REVISED:	1/31/19	FILE NAME:	17-222