

# WARNER 10H-E165 PAD WOGLA ACCESS ROAD MAP

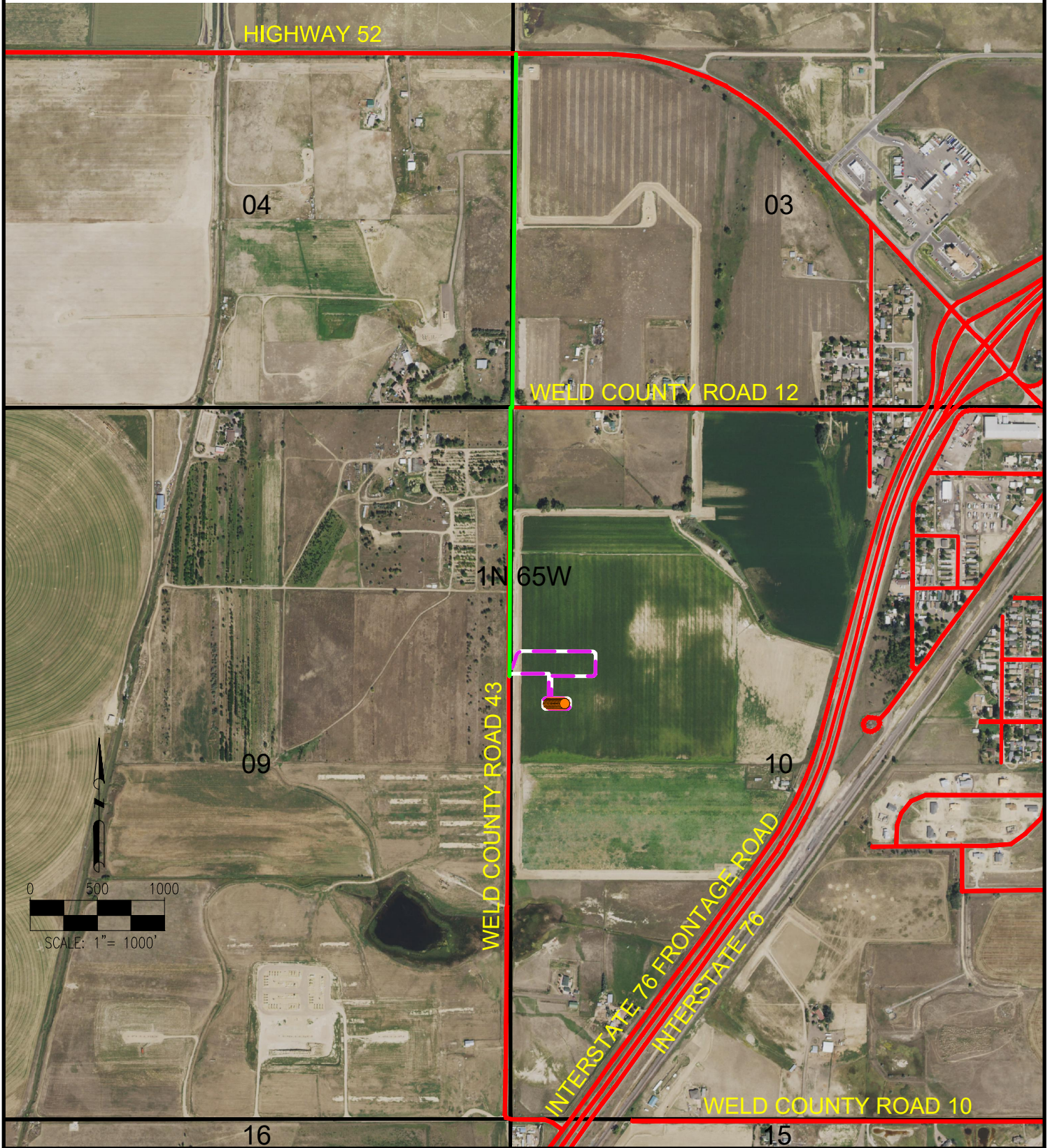

## LEGEND:



= PROPOSED WELL

— = SECTION LINE

— = PROPOSED ACCESS ROAD

— = HAUL ROUTE

— = PUBLIC ROAD

DISCLAIMER:  
THIS PLOT DOES NOT REPRESENT A MONUMENTED LAND SURVEY AND SHOULD NOT BE  
RELIED UPON TO DETERMINE BOUNDARY LINES, PROPERTY OWNERSHIP OR OTHER  
PROPERTY INTERESTS. PARCEL LINES, IF DEPICTED HAVE NOT BEEN FIELD VERIFIED AND  
MAY BE BASED UPON PUBLICLY AVAILABLE DATA THAT ALSO HAS NOT BEEN  
INDEPENDENTLY VERIFIED.

DATA SOURCE:  
AERIAL IMAGERY: NAIP 2017  
PLSS: BLM

PUBLICLY AVAILABLE DATA SOURCES HAVE NOT BEEN  
INDEPENDENTLY VERIFIED BY ASCENT.



8620 Wolff Court  
Westminster, CO 80031  
(303) 928-7128  
www.ascentgeomatics.com

FIELD DATE:

08-23-18

DRAWING DATE:

04-19-19

BY:

CSG

CHECKED:

IJM

SITE NAME:

WARNER 10H-E165 PAD

SURFACE LOCATION:

SW 1/4 NW 1/4 SEC. 10, T1N, R65W, 6TH P.M.

WELD COUNTY, COLORADO

PREPARED FOR:



CRESTONE PEAK  
RESOURCES