



Azimuths to True North  
Magnetic North: 9.37°

Magnetic Field  
Strength: 51377.6snT  
Dip Angle: 65.62°  
Date: 6/13/2019  
Model: BGGM2016

## Well Details: RWF 524-1

GL 5466.8' & RKB 24' @ 5490.80usft (H&P 318)

+N/-S	+E/-W	Northing	Easting	Latitude	Longitude	Slot
0.00	0.00	1630862.00	2339719.80	39.5421379	-107.8415499	

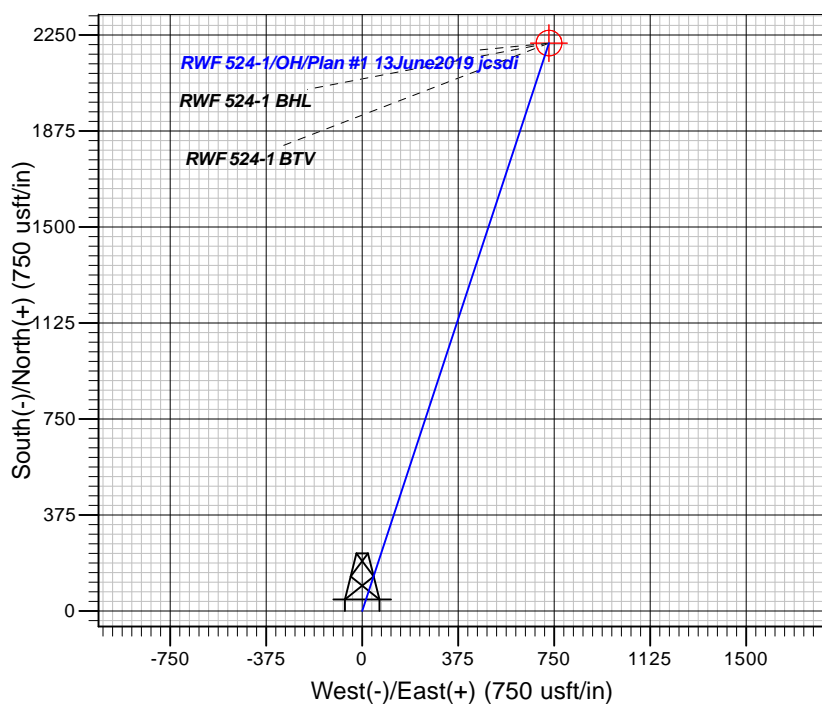
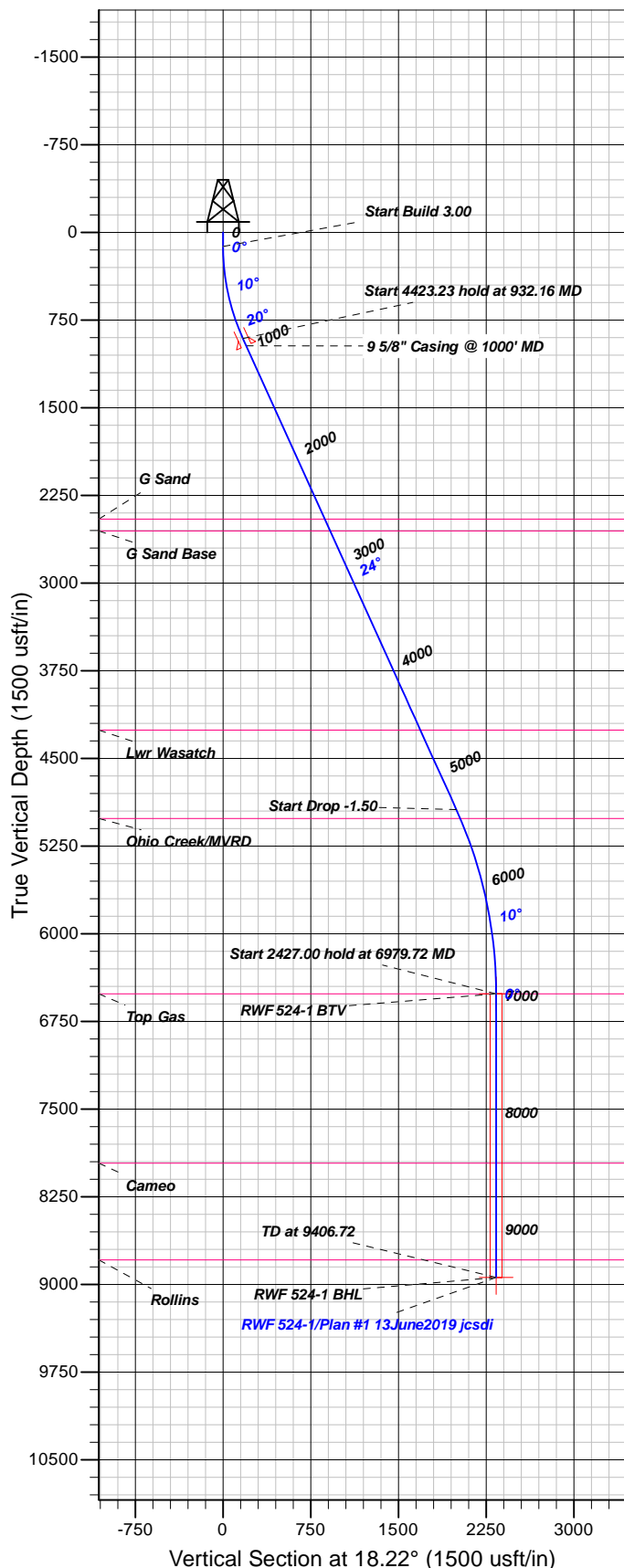

## FORMATION TOP DETAILS

TVDP	MD	Formation
2453.00	2628.32	G Sand
2553.00	2738.10	G Sand Base
4258.00	4609.80	Lwr Wasatch
5013.00	5438.22	Ohio Creek/MVRD
6513.00	6979.72	Top Gas
7963.00	8429.72	Cameo
8790.00	9256.72	Rollins

Plan: Plan #1 13June2019 jcsdi

16:39, June 18 2019  
Created By: Mel Mireles

PROJECT DETAILS: Garfield County, CO NAD83

Geodetic System: US State Plane 1983  
Datum: North American Datum 1983  
Ellipsoid: GRS 1980  
Zone: Colorado Central Zone

System Datum: Mean Sea Level

## CASING DETAILS

TVD	MD	Name	Size
969.70	1000.00	5/8" Casing @ 1000' MD	9.62

## SECTION DETAILS

Sec	MD	Inc	Azi	TVD	+N/-S	+E/-W	Dleg	TFace	Vsect	Target
1	0.00	0.00	0.00	0.00	0.00	0.00	0.00	0.00	0.00	
2	120.00	0.00	0.00	120.00	0.00	0.00	0.00	0.00	0.00	
3	932.16	24.36	18.22	907.91	161.57	53.18	3.00	18.22	170.10	
4	5355.39	24.36	18.22	4937.19	1894.90	623.63	0.00	0.00	1994.89	
5	6979.72	0.00	0.00	6513.00	2218.05	729.98	1.50	180.00	2335.08	RWF 524-1 BTV
6	9406.72	0.00	0.00	8940.00	2218.05	729.98	0.00	0.00	2335.08	RWF 524-1 BHL

## DESIGN TARGET DETAILS

Name	TVD	+N/-S	+E/-W	Northing	Easting	Latitude	Longitude	Shape
RWF 524-1 BTV	6513.00	2218.05	729.98	1633060.50	2340506.70	39.5482273	-107.8389612	Circle (Radius: 50.00)
- plan hits target center								
RWF 524-1 BHL	8940.00	2218.05	729.98	1633060.50	2340506.70	39.5482273	-107.8389612	Point
- plan hits target center								



# **TEP Rocky Mountain LLC**

**Garfield County, CO NAD83**

**RWF 12-12 Pad**

**RWF 524-1**

**OH**

**Plan: Plan #1 13June2019 jcsdi**

## **Standard Planning Report**

**18 June, 2019**



<b>Database:</b>	Grand Junction District	<b>Local Co-ordinate Reference:</b>	Well RWF 524-1
<b>Company:</b>	TEP Rocky Mountain LLC	<b>TVD Reference:</b>	GL 5466.8' & RKB 24' @ 5490.80usft (H&P 318)
<b>Project:</b>	Garfield County, CO NAD83	<b>MD Reference:</b>	GL 5466.8' & RKB 24' @ 5490.80usft (H&P 318)
<b>Site:</b>	RWF 12-12 Pad	<b>North Reference:</b>	True
<b>Well:</b>	RWF 524-1	<b>Survey Calculation Method:</b>	Minimum Curvature
<b>Wellbore:</b>	OH		
<b>Design:</b>	Plan #1 13June2019 jcsdi		

<b>Project</b>	Garfield County, CO NAD83		
<b>Map System:</b>	US State Plane 1983	<b>System Datum:</b>	Mean Sea Level
<b>Geo Datum:</b>	North American Datum 1983		
<b>Map Zone:</b>	Colorado Central Zone		

Site		RWF 12-12 Pad			
Site Position:		Northing:	1,630,797.20 usft	Latitude:	39.5419586
From:	Map	Easting:	2,339,698.60 usft	Longitude:	-107.8416191
Position Uncertainty:	0.00 usft	Slot Radius:	13.20 in	Grid Convergence:	-1.48

Well	RWF 524-1					
Well Position	+N/-S	65.32 usft	Northing:	1,630,862.00 usft	Latitude:	39.5421379
	+E/-W	19.52 usft	Easting:	2,339,719.80 usft	Longitude:	-107.8415499
Position Uncertainty		0.00 usft	Wellhead Elevation:	0.00 usft	Ground Level:	5,466.80 usft

<b>Wellbore</b>	OH				
<b>Magnetics</b>	<b>Model Name</b>	<b>Sample Date</b>	<b>Declination (°)</b>	<b>Dip Angle (°)</b>	<b>Field Strength (nT)</b>
	BGGM2016	6/13/2019	9.37	65.62	51,378

<b>Design</b>	Plan #1 13June2019 jcsdi			
<b>Audit Notes:</b>				
<b>Version:</b>	<b>Phase:</b>	PLAN	<b>Tie On Depth:</b>	0.00
<b>Vertical Section:</b>	<b>Depth From (TVD) (usft)</b>	<b>+N/-S (usft)</b>	<b>+E/-W (usft)</b>	<b>Direction (°)</b>
	0.00	0.00	0.00	18.22

<b>Plan Sections</b>										
Measured Depth (usft)	Inclination (°)	Azimuth (°)	Vertical Depth (usft)	+N/-S (usft)	+E/-W (usft)	Dogleg Rate (°/100usft)	Build Rate (°/100usft)	Turn Rate (°/100usft)	TFO (°)	Target
0.00	0.00	0.00	0.00	0.00	0.00	0.00	0.00	0.00	0.00	
120.00	0.00	0.00	120.00	0.00	0.00	0.00	0.00	0.00	0.00	
932.16	24.36	18.22	907.91	161.57	53.18	3.00	3.00	0.00	18.22	
5,355.39	24.36	18.22	4,937.19	1,894.90	623.63	0.00	0.00	0.00	0.00	
6,979.72	0.00	0.00	6,513.00	2,218.05	729.98	1.50	-1.50	0.00	180.00	RWF 524-1 BTV
9,406.72	0.00	0.00	8,940.00	2,218.05	729.98	0.00	0.00	0.00	0.00	RWF 524-1 BHL

<b>Database:</b>	Grand Junction District	<b>Local Co-ordinate Reference:</b>	Well RWF 524-1
<b>Company:</b>	TEP Rocky Mountain LLC	<b>TVD Reference:</b>	GL 5466.8' & RKB 24' @ 5490.80usft (H&P 318)
<b>Project:</b>	Garfield County, CO NAD83	<b>MD Reference:</b>	GL 5466.8' & RKB 24' @ 5490.80usft (H&P 318)
<b>Site:</b>	RWF 12-12 Pad	<b>North Reference:</b>	True
<b>Well:</b>	RWF 524-1	<b>Survey Calculation Method:</b>	Minimum Curvature
<b>Wellbore:</b>	OH		
<b>Design:</b>	Plan #1 13June2019 jcsdi		

Planned Survey										
Measured Depth (usft)	Inclination (°)	Azimuth (°)	Vertical Depth (usft)	+N/-S (usft)	+E/-W (usft)	Vertical Section (usft)	Dogleg Rate (°/100usft)	Build Rate (°/100usft)	Turn Rate (°/100usft)	
0.00	0.00	0.00	0.00	0.00	0.00	0.00	0.00	0.00	0.00	
100.00	0.00	0.00	100.00	0.00	0.00	0.00	0.00	0.00	0.00	
120.00	0.00	0.00	120.00	0.00	0.00	0.00	0.00	0.00	0.00	
Start Build 3.00										
200.00	2.40	18.22	199.98	1.59	0.52	1.68	3.00	3.00	0.00	
300.00	5.40	18.22	299.73	8.05	2.65	8.48	3.00	3.00	0.00	
400.00	8.40	18.22	399.00	19.46	6.40	20.49	3.00	3.00	0.00	
500.00	11.40	18.22	497.50	35.79	11.78	37.68	3.00	3.00	0.00	
600.00	14.40	18.22	594.96	56.99	18.76	60.00	3.00	3.00	0.00	
700.00	17.40	18.22	691.13	83.01	27.32	87.39	3.00	3.00	0.00	
800.00	20.40	18.22	785.72	113.78	37.45	119.78	3.00	3.00	0.00	
900.00	23.40	18.22	878.50	149.20	49.10	157.08	3.00	3.00	0.00	
932.16	24.36	18.22	907.91	161.57	53.18	170.10	3.00	3.00	0.00	
Start 4423.23 hold at 932.16 MD										
1,000.00	24.36	18.22	969.70	188.16	61.92	198.08	0.00	0.00	0.00	
9 5/8" Casing @ 1000' MD										
1,100.00	24.36	18.22	1,060.79	227.34	74.82	239.34	0.00	0.00	0.00	
1,200.00	24.36	18.22	1,151.89	266.53	87.72	280.59	0.00	0.00	0.00	
1,300.00	24.36	18.22	1,242.98	305.72	100.61	321.85	0.00	0.00	0.00	
1,400.00	24.36	18.22	1,334.08	344.90	113.51	363.10	0.00	0.00	0.00	
1,500.00	24.36	18.22	1,425.17	384.09	126.41	404.36	0.00	0.00	0.00	
1,600.00	24.36	18.22	1,516.26	423.28	139.30	445.61	0.00	0.00	0.00	
1,700.00	24.36	18.22	1,607.36	462.47	152.20	486.87	0.00	0.00	0.00	
1,800.00	24.36	18.22	1,698.45	501.65	165.10	528.12	0.00	0.00	0.00	
1,900.00	24.36	18.22	1,789.54	540.84	177.99	569.38	0.00	0.00	0.00	
2,000.00	24.36	18.22	1,880.64	580.03	190.89	610.63	0.00	0.00	0.00	
2,100.00	24.36	18.22	1,971.73	619.21	203.79	651.89	0.00	0.00	0.00	
2,200.00	24.36	18.22	2,062.82	658.40	216.68	693.14	0.00	0.00	0.00	
2,300.00	24.36	18.22	2,153.92	697.59	229.58	734.39	0.00	0.00	0.00	
2,400.00	24.36	18.22	2,245.01	736.77	242.48	775.65	0.00	0.00	0.00	
2,500.00	24.36	18.22	2,336.11	775.96	255.38	816.90	0.00	0.00	0.00	
2,600.00	24.36	18.22	2,427.20	815.15	268.27	858.16	0.00	0.00	0.00	
2,628.32	24.36	18.22	2,453.00	826.25	271.92	869.84	0.00	0.00	0.00	
G Sand										
2,700.00	24.36	18.22	2,518.29	854.33	281.17	899.41	0.00	0.00	0.00	
2,738.10	24.36	18.22	2,553.00	869.27	286.08	915.13	0.00	0.00	0.00	
G Sand Base										
2,800.00	24.36	18.22	2,609.39	893.52	294.07	940.67	0.00	0.00	0.00	
2,900.00	24.36	18.22	2,700.48	932.71	306.96	981.92	0.00	0.00	0.00	
3,000.00	24.36	18.22	2,791.57	971.90	319.86	1,023.18	0.00	0.00	0.00	
3,100.00	24.36	18.22	2,882.67	1,011.08	332.76	1,064.43	0.00	0.00	0.00	
3,200.00	24.36	18.22	2,973.76	1,050.27	345.65	1,105.69	0.00	0.00	0.00	
3,300.00	24.36	18.22	3,064.85	1,089.46	358.55	1,146.94	0.00	0.00	0.00	
3,400.00	24.36	18.22	3,155.95	1,128.64	371.45	1,188.20	0.00	0.00	0.00	
3,500.00	24.36	18.22	3,247.04	1,167.83	384.34	1,229.45	0.00	0.00	0.00	
3,600.00	24.36	18.22	3,338.14	1,207.02	397.24	1,270.70	0.00	0.00	0.00	
3,700.00	24.36	18.22	3,429.23	1,246.20	410.14	1,311.96	0.00	0.00	0.00	
3,800.00	24.36	18.22	3,520.32	1,285.39	423.03	1,353.21	0.00	0.00	0.00	
3,900.00	24.36	18.22	3,611.42	1,324.58	435.93	1,394.47	0.00	0.00	0.00	
4,000.00	24.36	18.22	3,702.51	1,363.77	448.83	1,435.72	0.00	0.00	0.00	
4,100.00	24.36	18.22	3,793.60	1,402.95	461.72	1,476.98	0.00	0.00	0.00	

<b>Database:</b>	Grand Junction District	<b>Local Co-ordinate Reference:</b>	Well RWF 524-1
<b>Company:</b>	TEP Rocky Mountain LLC	<b>TVD Reference:</b>	GL 5466.8' & RKB 24' @ 5490.80usft (H&P 318)
<b>Project:</b>	Garfield County, CO NAD83	<b>MD Reference:</b>	GL 5466.8' & RKB 24' @ 5490.80usft (H&P 318)
<b>Site:</b>	RWF 12-12 Pad	<b>North Reference:</b>	True
<b>Well:</b>	RWF 524-1	<b>Survey Calculation Method:</b>	Minimum Curvature
<b>Wellbore:</b>	OH		
<b>Design:</b>	Plan #1 13June2019 jcsdi		

Planned Survey									
Measured Depth (usft)	Inclination (°)	Azimuth (°)	Vertical Depth (usft)	+N/-S (usft)	+E/-W (usft)	Vertical Section (usft)	Dogleg Rate (°/100usft)	Build Rate (°/100usft)	Turn Rate (°/100usft)
4,200.00	24.36	18.22	3,884.70	1,442.14	474.62	1,518.23	0.00	0.00	0.00
4,300.00	24.36	18.22	3,975.79	1,481.33	487.52	1,559.49	0.00	0.00	0.00
4,400.00	24.36	18.22	4,066.89	1,520.51	500.41	1,600.74	0.00	0.00	0.00
4,500.00	24.36	18.22	4,157.98	1,559.70	513.31	1,642.00	0.00	0.00	0.00
4,600.00	24.36	18.22	4,249.07	1,598.89	526.21	1,683.25	0.00	0.00	0.00
4,609.80	24.36	18.22	4,258.00	1,602.73	527.47	1,687.29	0.00	0.00	0.00
<b>Lwr Wasatch</b>									
4,700.00	24.36	18.22	4,340.17	1,638.07	539.10	1,724.51	0.00	0.00	0.00
4,800.00	24.36	18.22	4,431.26	1,677.26	552.00	1,765.76	0.00	0.00	0.00
4,900.00	24.36	18.22	4,522.35	1,716.45	564.90	1,807.01	0.00	0.00	0.00
5,000.00	24.36	18.22	4,613.45	1,755.63	577.79	1,848.27	0.00	0.00	0.00
5,100.00	24.36	18.22	4,704.54	1,794.82	590.69	1,889.52	0.00	0.00	0.00
5,200.00	24.36	18.22	4,795.63	1,834.01	603.59	1,930.78	0.00	0.00	0.00
5,300.00	24.36	18.22	4,886.73	1,873.20	616.48	1,972.03	0.00	0.00	0.00
5,355.39	24.36	18.22	4,937.19	1,894.90	623.63	1,994.89	0.00	0.00	0.00
<b>Start Drop -1.50</b>									
5,400.00	23.70	18.22	4,977.93	1,912.16	629.31	2,013.05	1.50	-1.50	0.00
5,438.22	23.12	18.22	5,013.00	1,926.58	634.05	2,028.23	1.50	-1.50	0.00
<b>Ohio Creek/MVRD</b>									
5,500.00	22.20	18.22	5,070.01	1,949.19	641.49	2,052.04	1.50	-1.50	0.00
5,600.00	20.70	18.22	5,163.09	1,983.92	652.92	2,088.60	1.50	-1.50	0.00
5,700.00	19.20	18.22	5,257.09	2,016.32	663.59	2,122.71	1.50	-1.50	0.00
5,800.00	17.70	18.22	5,351.95	2,046.37	673.48	2,154.35	1.50	-1.50	0.00
5,900.00	16.20	18.22	5,447.60	2,074.06	682.59	2,183.49	1.50	-1.50	0.00
6,000.00	14.70	18.22	5,543.99	2,099.36	690.92	2,210.13	1.50	-1.50	0.00
6,100.00	13.20	18.22	5,641.04	2,122.25	698.45	2,234.23	1.50	-1.50	0.00
6,200.00	11.70	18.22	5,738.68	2,142.72	705.19	2,255.78	1.50	-1.50	0.00
6,300.00	10.20	18.22	5,836.86	2,160.75	711.12	2,274.76	1.50	-1.50	0.00
6,400.00	8.70	18.22	5,935.50	2,176.34	716.25	2,291.18	1.50	-1.50	0.00
6,500.00	7.20	18.22	6,034.54	2,189.47	720.57	2,305.00	1.50	-1.50	0.00
6,600.00	5.70	18.22	6,133.90	2,200.14	724.08	2,316.22	1.50	-1.50	0.00
6,700.00	4.20	18.22	6,233.53	2,208.33	726.78	2,324.85	1.50	-1.50	0.00
6,800.00	2.70	18.22	6,333.35	2,214.03	728.66	2,330.86	1.50	-1.50	0.00
6,900.00	1.20	18.22	6,433.29	2,217.26	729.72	2,334.25	1.50	-1.50	0.00
6,979.72	0.00	0.00	6,513.00	2,218.05	729.98	2,335.08	1.50	-1.50	0.00
<b>Start 2427.00 hold at 6979.72 MD - Top Gas - RWF 524-1 BTV</b>									
7,000.00	0.00	0.00	6,533.28	2,218.05	729.98	2,335.08	0.00	0.00	0.00
7,100.00	0.00	0.00	6,633.28	2,218.05	729.98	2,335.08	0.00	0.00	0.00
7,200.00	0.00	0.00	6,733.28	2,218.05	729.98	2,335.08	0.00	0.00	0.00
7,300.00	0.00	0.00	6,833.28	2,218.05	729.98	2,335.08	0.00	0.00	0.00
7,400.00	0.00	0.00	6,933.28	2,218.05	729.98	2,335.08	0.00	0.00	0.00
7,500.00	0.00	0.00	7,033.28	2,218.05	729.98	2,335.08	0.00	0.00	0.00
7,600.00	0.00	0.00	7,133.28	2,218.05	729.98	2,335.08	0.00	0.00	0.00
7,700.00	0.00	0.00	7,233.28	2,218.05	729.98	2,335.08	0.00	0.00	0.00
7,800.00	0.00	0.00	7,333.28	2,218.05	729.98	2,335.08	0.00	0.00	0.00
7,900.00	0.00	0.00	7,433.28	2,218.05	729.98	2,335.08	0.00	0.00	0.00
8,000.00	0.00	0.00	7,533.28	2,218.05	729.98	2,335.08	0.00	0.00	0.00
8,100.00	0.00	0.00	7,633.28	2,218.05	729.98	2,335.08	0.00	0.00	0.00
8,200.00	0.00	0.00	7,733.28	2,218.05	729.98	2,335.08	0.00	0.00	0.00
8,300.00	0.00	0.00	7,833.28	2,218.05	729.98	2,335.08	0.00	0.00	0.00
8,400.00	0.00	0.00	7,933.28	2,218.05	729.98	2,335.08	0.00	0.00	0.00
8,429.72	0.00	0.00	7,963.00	2,218.05	729.98	2,335.08	0.00	0.00	0.00

<b>Database:</b>	Grand Junction District	<b>Local Co-ordinate Reference:</b>	Well RWF 524-1
<b>Company:</b>	TEP Rocky Mountain LLC	<b>TVD Reference:</b>	GL 5466.8' & RKB 24' @ 5490.80usft (H&P 318)
<b>Project:</b>	Garfield County, CO NAD83	<b>MD Reference:</b>	GL 5466.8' & RKB 24' @ 5490.80usft (H&P 318)
<b>Site:</b>	RWF 12-12 Pad	<b>North Reference:</b>	True
<b>Well:</b>	RWF 524-1	<b>Survey Calculation Method:</b>	Minimum Curvature
<b>Wellbore:</b>	OH		
<b>Design:</b>	Plan #1 13June2019 jcsdi		

Planned Survey									
Measured Depth (usft)	Inclination (°)	Azimuth (°)	Vertical Depth (usft)	+N/-S (usft)	+E/-W (usft)	Vertical Section (usft)	Dogleg Rate (°/100usft)	Build Rate (°/100usft)	Turn Rate (°/100usft)
<b>Cameo</b>									
8,500.00	0.00	0.00	8,033.28	2,218.05	729.98	2,335.08	0.00	0.00	0.00
8,600.00	0.00	0.00	8,133.28	2,218.05	729.98	2,335.08	0.00	0.00	0.00
8,700.00	0.00	0.00	8,233.28	2,218.05	729.98	2,335.08	0.00	0.00	0.00
8,800.00	0.00	0.00	8,333.28	2,218.05	729.98	2,335.08	0.00	0.00	0.00
8,900.00	0.00	0.00	8,433.28	2,218.05	729.98	2,335.08	0.00	0.00	0.00
9,000.00	0.00	0.00	8,533.28	2,218.05	729.98	2,335.08	0.00	0.00	0.00
9,100.00	0.00	0.00	8,633.28	2,218.05	729.98	2,335.08	0.00	0.00	0.00
9,200.00	0.00	0.00	8,733.28	2,218.05	729.98	2,335.08	0.00	0.00	0.00
9,256.72	0.00	0.00	8,790.00	2,218.05	729.98	2,335.08	0.00	0.00	0.00
<b>Rollins</b>									
9,300.00	0.00	0.00	8,833.28	2,218.05	729.98	2,335.08	0.00	0.00	0.00
9,400.00	0.00	0.00	8,933.28	2,218.05	729.98	2,335.08	0.00	0.00	0.00
9,406.72	0.00	0.00	8,940.00	2,218.05	729.98	2,335.08	0.00	0.00	0.00
<b>TD at 9406.72 - RWF 524-1 BHL</b>									

Design Targets									
Target Name	Dip Angle (°)	Dip Dir. (°)	TVD (usft)	+N/-S (usft)	+E/-W (usft)	Northing (usft)	Easting (usft)	Latitude	Longitude
- hit/miss target									
- Shape									
RWF 524-1 BTV	0.00	0.00	6,513.00	2,218.05	729.98	1,633,060.50	2,340,506.70	39.5482274	-107.8389612
- plan hits target center									
- Circle (radius 50.00)									
RWF 524-1 BHL	0.00	0.00	8,940.00	2,218.05	729.98	1,633,060.50	2,340,506.70	39.5482274	-107.8389612
- plan hits target center									
- Point									

Casing Points					
Measured Depth (usft)	Vertical Depth (usft)	Name	Casing Diameter (in)	Hole Diameter (in)	
1,000.00	969.70	9 5/8" Casing @ 1000' MD	9.62	12.25	

Formations						
Measured Depth (usft)	Vertical Depth (usft)	Name	Lithology	Dip (°)	Dip Direction (°)	
2,628.32	2,453.00	G Sand		0.00	0.00	
2,738.10	2,553.00	G Sand Base		0.00	0.00	
4,609.80	4,258.00	Lwr Wasatch		0.00	0.00	
5,438.22	5,013.00	Ohio Creek/MVRD		0.00	0.00	
6,979.72	6,513.00	Top Gas		0.00	0.00	
8,429.72	7,963.00	Cameo		0.00	0.00	
9,256.72	8,790.00	Rollins		0.00	0.00	

<b>Database:</b>	Grand Junction District	<b>Local Co-ordinate Reference:</b>	Well RWF 524-1
<b>Company:</b>	TEP Rocky Mountain LLC	<b>TVD Reference:</b>	GL 5466.8' & RKB 24' @ 5490.80usft (H&P 318)
<b>Project:</b>	Garfield County, CO NAD83	<b>MD Reference:</b>	GL 5466.8' & RKB 24' @ 5490.80usft (H&P 318)
<b>Site:</b>	RWF 12-12 Pad	<b>North Reference:</b>	True
<b>Well:</b>	RWF 524-1	<b>Survey Calculation Method:</b>	Minimum Curvature
<b>Wellbore:</b>	OH		
<b>Design:</b>	Plan #1 13June2019 jcsdi		

Plan Annotations				
Measured Depth (usft)	Vertical Depth (usft)	Local Coordinates		Comment
		+N/-S (usft)	+E/-W (usft)	
120.00	120.00	0.00	0.00	Start Build 3.00
932.16	907.91	161.57	53.18	Start 4423.23 hold at 932.16 MD
5,355.39	4,937.19	1,894.90	623.63	Start Drop -1.50
6,979.72	6,513.00	2,218.05	729.98	Start 2427.00 hold at 6979.72 MD
9,406.72	8,940.00	2,218.05	729.98	TD at 9406.72