

WELL LOCATION MAP

SHL NE/4 SW/4, SECTION 19, TOWNSHIP 1-N, RANGE 64-W
LPL NE/4 SW/4, SECTION 19, TOWNSHIP 1-N, RANGE 64-W
BHL SE/4 SW/4, SECTION 30, TOWNSHIP 1-N, RANGE 64-W
WELD COUNTY, COLORADO

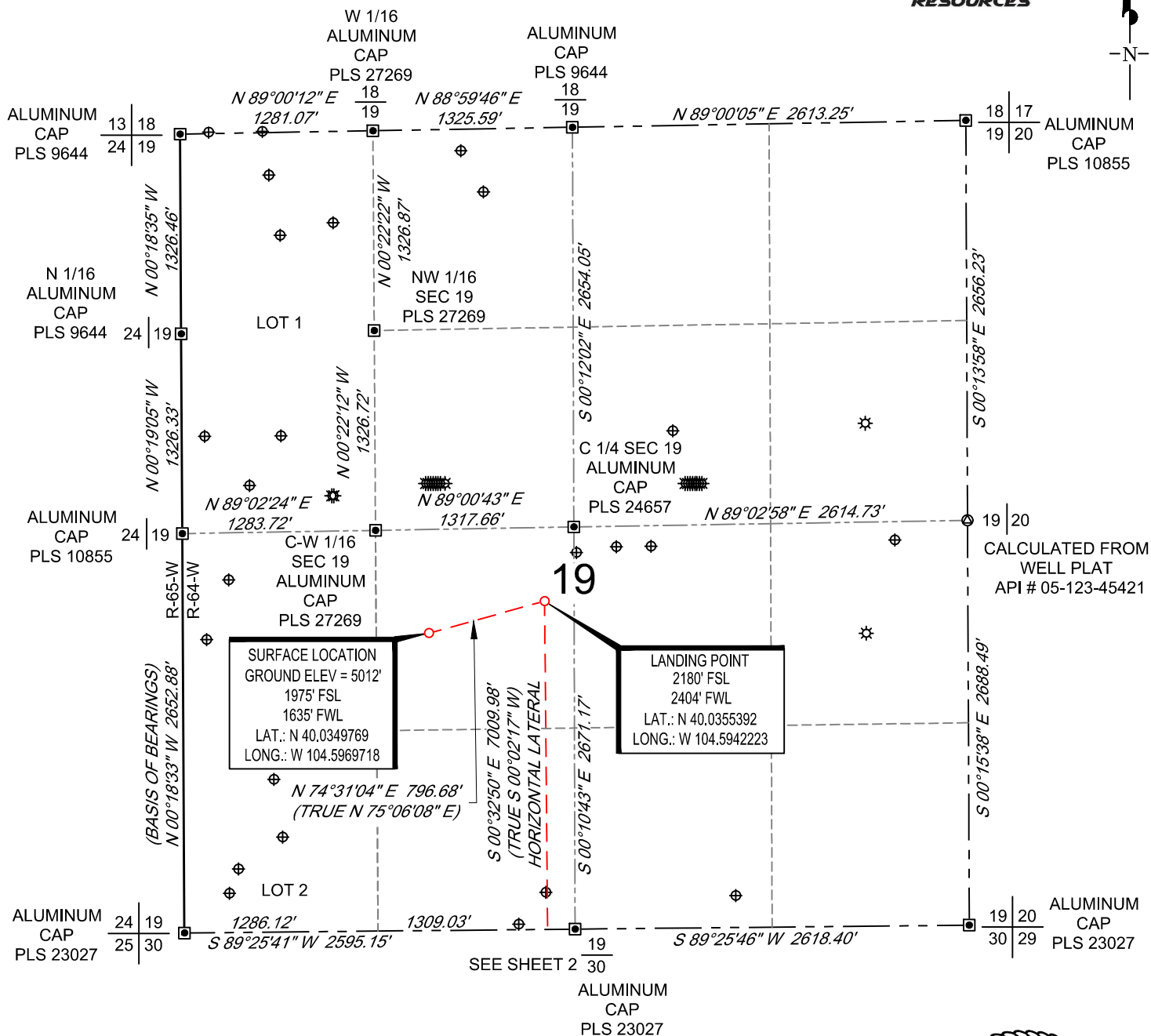

NOTES

1. Horizontal (NAD 83) and vertical (NAVD 88) datum is based on the Trimble VRS Network or OPUS Solution.
2. All directions, distances, and dimensions shown hereon are based on coordinates from the "Colorado coordinate system of 1983 north zone" (article 52 of title 38, C.R.S.).
3. All section line dimensions shown hereon are based on field measurements of existing monuments and/or physical evidence found in the field unless otherwise indicated.
4. Existing water well, oil and gas wells per COGCC.
5. See Form 2A, if applicable for visible improvements within 500' of wellhead.
6. Distances to nearest section lines are measured perpendicularly.
7. This is not a land survey nor land survey plat.

PDOP Reading: 1.7 Instrument Operator: Ross Carter
Date Surveyed: 04/04/2019

VERDAD RESOURCES
GOURD 1930-06H
JOB NO. 126537

JLS	05/17/2019	REVISION:	
SHEET :	1 OF 2		
FILE:LO_GOURD_1930_6H			

LEGEND

- Well Head (Existing)
Water Well
Found Survey
Monument

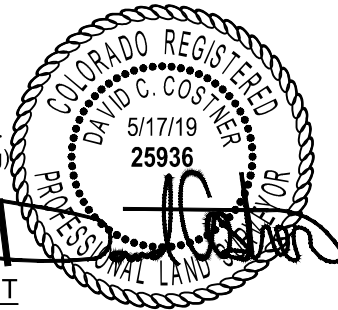

SURVEYOR'S STATEMENT

The undersigned hereby states that the well location shown hereon was staked on the ground based on existing monumentation and/or physical evidence found in the field and is correct to the best of my knowledge, information and belief.



