

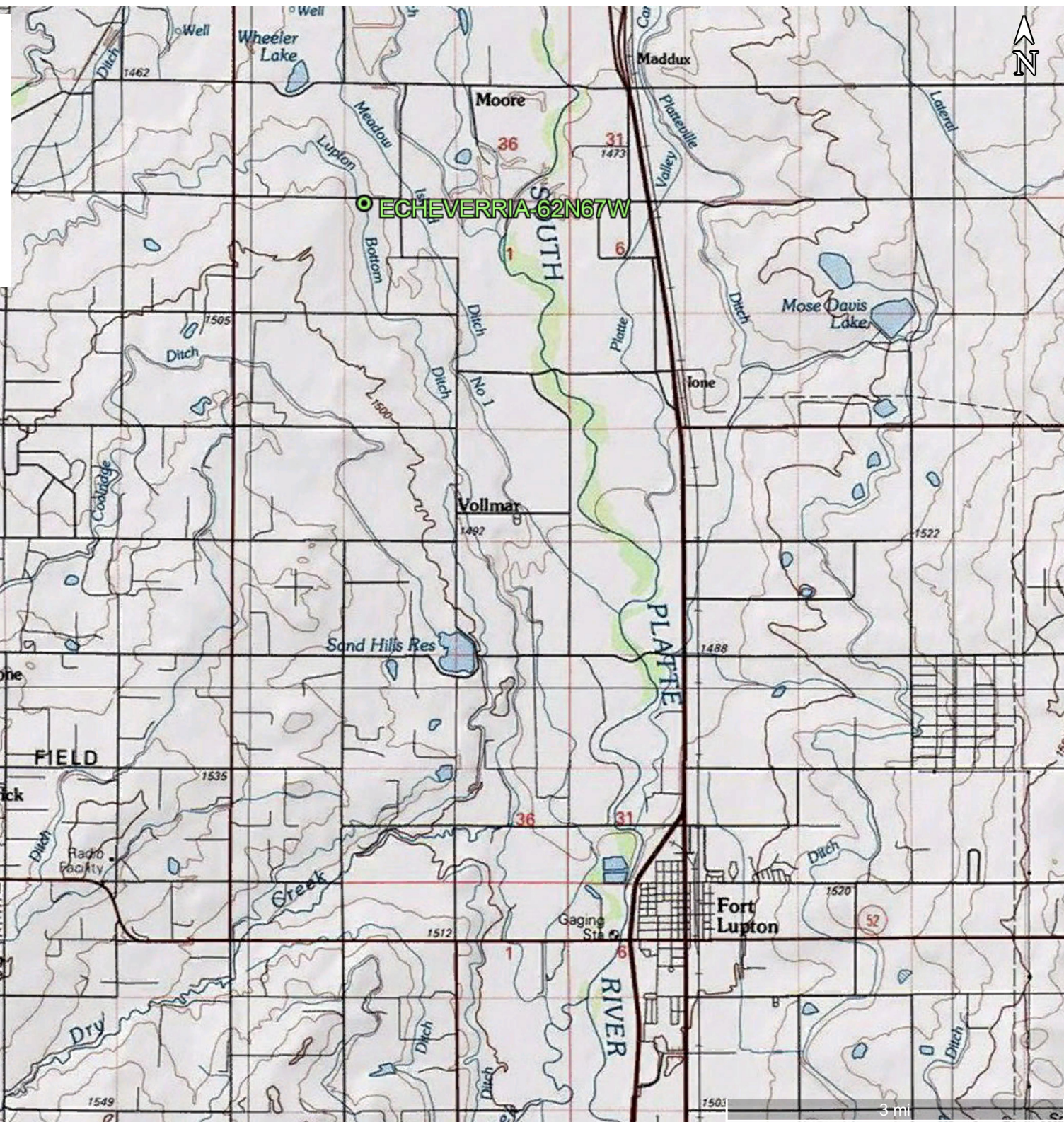

Topographic Location  
Map  
"Echeverria 2-0-2"

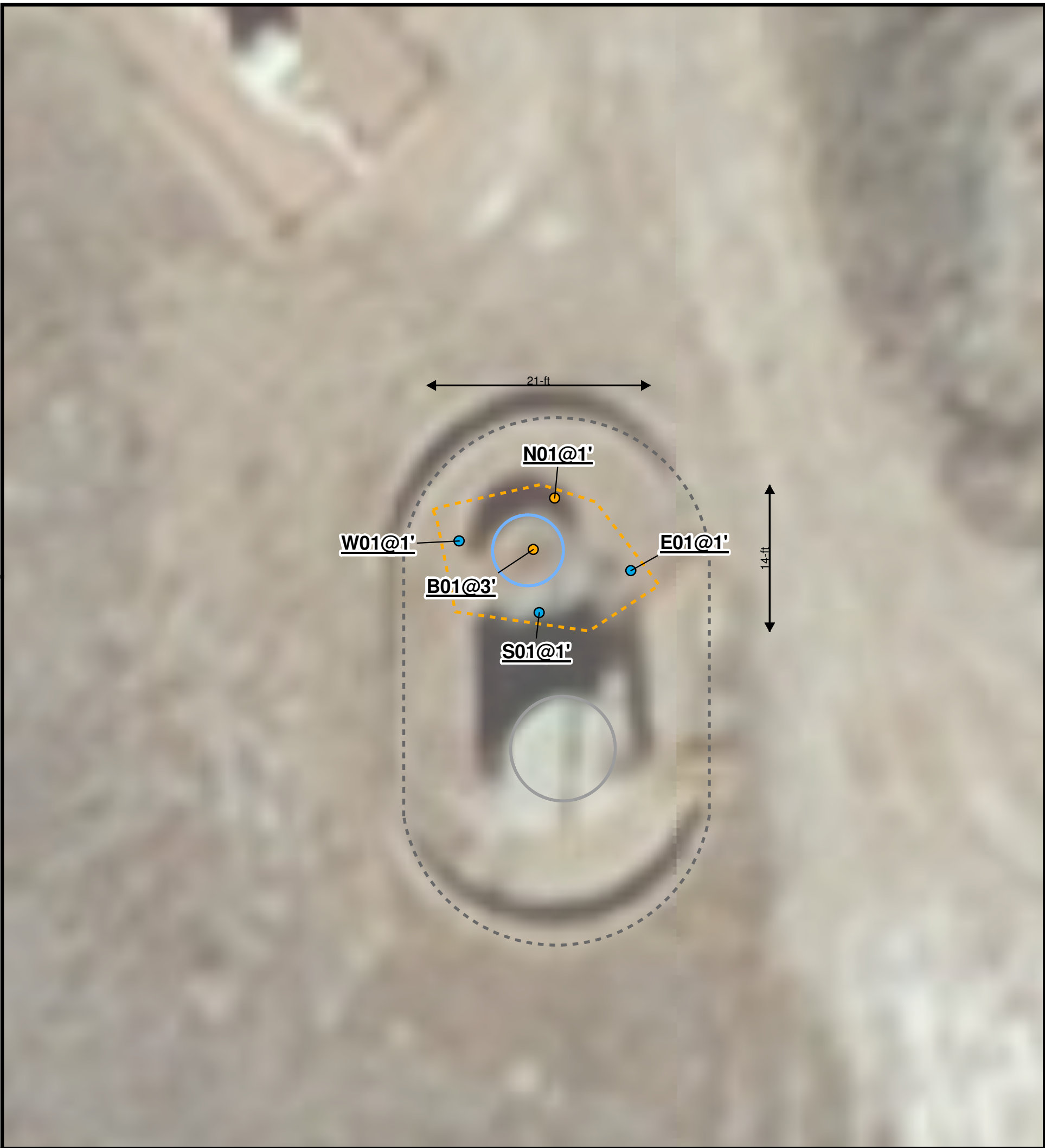





**Crestone Peak Resources**  
**Echeverria-62N67W**  
**COGCC Location ID: 302220**  
**Site Diagram**

**Legal Description:** NWNW, Sec 2, T2N R67W  
**County:** Weld  
**Land Use:** Non-cropland  
**Topography:** 0-3% Slopes  
**Run-Off Risk:** Very low  
**Soil Type:** Vona loamy sand  
**Receiving Waters:** Lupton Bottom Ditch

- Soil Sample - With Lab Analysis (6/20/2019)
- Soil Sample - Field Screening Analysis (6/20/2019)
- Excavation Extent (6/20/2019)
- Former Crude Oil Tank
- Former Produced Water Vessel
- Former Secondary Containment



Sample ID	Latitude NAD83	Longitude NAD83
B01@3'	40.173965	-104.863872
N01@1'	40.173979	-104.863864
W01@1'	40.173967	-104.863897
E01@1'	40.173959	-104.863838
S01@1'	40.173948	-104.863870

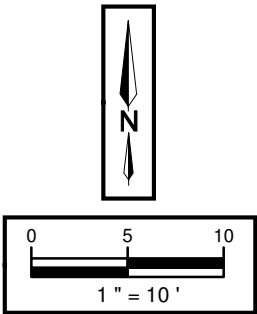
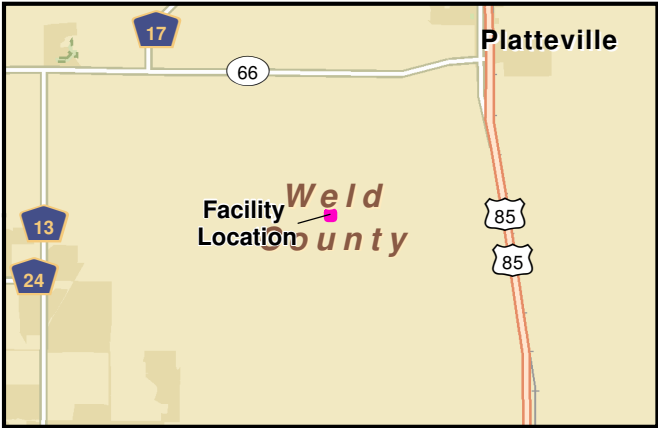

SOIL SAMPLE RESULTS									
		Organics (mg/kg)					(mmhos/cm)	Units	(pH Units)
COGCC Allowable Concentration (Soil) -->		500	0.17	85	100	175	4	12	(6-9)
Sample Date	Sample ID	TPH (total volatile and extractable petroleum hydrocarbons) (TPH-GRO + TPH-DRO)	Benzene	Toluene	Ethylbenzene	Xylenes - total	EC (<4 mmhos/cm or 2x background)	SAF (calculation)	pH
6/20/19	B01@3	<50	<0.0020	<0.0050	<0.0050	<0.010			
6/20/19	N01@1	<50	<0.0020	<0.0050	<0.0050	<0.010	0.141	0.720	8.58

Spatial data collected for this project was acquired using a GPS with submeter accuracy. Illustration discrepancies may be present in this diagram due to the inherent limitations of data accuracy for both project data and the underlying aerial imagery. To accurately reflect field conditions, illustrated data may have been manually corrected in order to fit with the aerial imagery reference points and other collected data points.



## Laboratory Results Summary Table - Soil Echeverria 2-0-2

			Organics (mg/kg)					(mmhos/cm)	Units	(pH Units)
COGCC Allowable Concentration (Soil) -->			500	0.17	85	100	175	4	12	(6-9)
Location	Sample Date	Sample ID	TPH (total volatile and extractable petroleum hydrocarbons) (TPH-GRO + TPH-DRO)	Benzene	Toluene	Ethylbenzene	Xylenes - total	EC (Specific Conductance) (<4 mmhos/cm or 2x background)	SAR (Sodium Adsorption Ratio) (calculation)	pH
Echeverria 2-0-2	6/20/19	B01@3	<50	<0.0020	<0.0050	<0.0050	<0.010	NA	NA	NA
Echeverria 2-0-2	6/20/19	N01@1	<50	<0.0020	<0.0050	<0.0050	<0.010	0.141	0.720	8.58

**Attachment A**

**Laboratory Analytical Report**



# Summit Scientific

---

4653 Table Mountain Drive, Golden, Colorado 80403

303.277.9310

June 23, 2019

Maggie Graham

Apex Companies

176 Cole Blvd. Suite 250

Lakewood, CO 80101

RE: CPR - Echeverria 2-0-2

Work Order # 1906275

Enclosed are the results of analyses for samples received by Summit Scientific on 06/20/19 17:03. If you have any questions concerning this report, please feel free to contact me.

Sincerely,

A handwritten signature in black ink, appearing to read 'P. Shrewsbury', with a stylized, cursive script.

Paul Shrewsbury

President



Apex Companies  
176 Cole Blvd. Suite 250  
Lakewood CO, 80101

Project: CPR - Echeverria 2-0-2

Project Number: 125.1902.01-302220

Project Manager: Maggie Graham

**Reported:**  
06/23/19 12:23

### ANALYTICAL REPORT FOR SAMPLES

Sample ID	Laboratory ID	Matrix	Date Sampled	Date Received
B01@3	1906275-01	Soil	06/20/19 13:05	06/20/19 17:03
N01@1	1906275-02	Soil	06/20/19 13:07	06/20/19 17:03

Summit Scientific

*The results in this report apply to the samples analyzed in accordance with the chain of custody document. This analytical report must be reproduced in its entirety.*



Summit Scientific

303-277-9310 ♦ 303-374-5933 Fax

Page



1 of

Sampler Name: Sage Maher

E-Mail: [DenverRemediation@ApexCos.com](mailto:DenverRemediation@ApexCos.com) [David.Tenkesbury@CrestonePP.com](mailto:David.Tenkesbury@CrestonePP.com)

Project Name: Echeverria 2-0-2

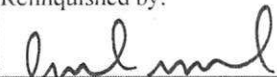
Project Number: 125.1902.01-302220

Sample Description	Date Sampled	Time Sampled	Number of Containers	Preservative				Matrix				Analyze For:								Special Instructions			
				HCl	HNO <sub>3</sub>	None	Other (Specify)	Groundwater	Soil	Air - Canister Serial #	Other (Specify)	GBTEX	TPH-DRO	PH	EC	SAR		HOLD					
Bd1@3	6/20/19	1305	1			X			X			X	X						Call Maggie Graham with questions				
NB1@1	↓	1307	↓			↓			↓			X	X	X	X								
NB1@1	↓	1308	↓			↓			↓								X						
SD1@1	↓	1310	↓			↓			↓								X						
ED1@1	↓	1312	↓			↓			↓								X						
Relinquished by:  6/20/19 1635				Date/Time: 6/20/19 1635				Received by:  6/20/19 1635				Date/Time: 6/20/19 1635				Turn Around Time (Check) Same Day <input checked="" type="checkbox"/> 24 Hours <input type="checkbox"/> 48 Hours <input type="checkbox"/>				Notes Circle applicable regulatory agency. COGCC CDPHE			
Relinquished by:				Date/Time:				Received by:				Date/Time:				Sample Integrity: Temperature Upon Receipt: 3.7 Intact: Yes <input checked="" type="checkbox"/> No <input type="checkbox"/>				Client Name: CPR			
Relinquished by:				Date/Time:				Received in Lab by:				Date/Time:											

# Sample Receipt Checklist

S2 Work Order 1906275

Client: Apex Companies, LLC Client Project ID: Echeverria 2-0-2

Shipped Via: H.D./P.U./FedEx/UPS/USPS/Other Airbill #: \_\_\_\_\_

Matrix (check all that apply):      Air   X   Soil/Solid      Water      Other: \_\_\_\_\_  
(Describe)

Temp (°C)	<u>3.7</u>
-----------	------------

Thermometer ID: 61857155-K

	Yes	No	N/A	Comments (if any)
If samples require cooling, was the temperature at 4°C +/- 2°C <sup>(1)</sup> ? NOTE: If samples are delivered the same day of sampling, this requirement is met provided that there is evidence that cooling has begun.	<u>X</u>			
Were all samples received intact <sup>(1)</sup> ?	<u>X</u>			
Was adequate sample volume provided <sup>(1)</sup> ?	<u>X</u>			
If custody seals are present, are they intact <sup>(1)</sup> ?			<u>X</u>	
Are samples with holding times due within 48 hours sample due within 48 hours present?	<u>X</u>			<u>SAME DAY TX</u>
Is a chain-of-custody (COC) form present and filled out completely <sup>(1)</sup> ?	<u>X</u>			
Does the COC agree with the number and type of sample bottles received <sup>(1)</sup> ?	<u>X</u>			
Do the sample IDs on the bottle labels match the COC <sup>(1)</sup> ?	<u>X</u>			
Is the COC properly relinquished by the client w/ date and time recorded <sup>(1)</sup> ?	<u>X</u>			
For volatiles in water – is there headspace present? If yes, contact client and note in narrative.			<u>X</u>	
Are samples preserved that require preservation (excluding cooling) <sup>(1)</sup> ? Note the type of preservative in the Comments column – HCl, H2SO4, NaOH, HNO3, ect			<u>X</u>	
If samples are acid preserved for metals, is the pH ≤ 2 <sup>(1)</sup> ? Record the pH in Comments.			<u>X</u>	
If dissolved metals are requested, were samples field filtered?			<u>X</u>	

Additional Comments (if any):

<sup>(1)</sup> If NO, then contact the client before proceeding with analysis and note in case narrative.

Custodian Printed Name or Initials EE

Signature of Custodian [Signature]

06/20/19  
Date/Time 1635





Apex Companies  
176 Cole Blvd. Suite 250  
Lakewood CO, 80101

Project: CPR - Echeverria 2-0-2  
Project Number: 125.1902.01-302220  
Project Manager: Maggie Graham

**Reported:**  
06/23/19 12:23

**B01@3**  
**1906275-01 (Soil)**

**Summit Scientific**

**Volatile Organic Compounds by EPA Method 8260B**

Date Sampled: **06/20/19 13:05**

Analyte	Result	Reporting		Dilution	Batch	Prepared	Analyzed	Method	Notes
		Limit	Units						
Benzene	ND	0.0020	mg/kg	1	1906301	06/20/19	06/21/19	EPA 8260B	
Toluene	ND	0.0050	"	"	"	"	"	"	
Ethylbenzene	ND	0.0050	"	"	"	"	"	"	
Xylenes (total)	ND	0.010	"	"	"	"	"	"	
Gasoline Range Hydrocarbons	ND	0.50	"	"	"	"	"	"	

Date Sampled: **06/20/19 13:05**

Analyte	Result	Reporting		Dilution	Batch	Prepared	Analyzed	Method	Notes
		Limit	Units						
Surrogate: 1,2-Dichloroethane-d4		88.1 %	23-173		"	"	"	"	
Surrogate: Toluene-d8		93.5 %	20-170		"	"	"	"	
Surrogate: 4-Bromofluorobenzene		93.5 %	21-167		"	"	"	"	

**Extractable Petroleum Hydrocarbons by 8015**

Date Sampled: **06/20/19 13:05**

Analyte	Result	Reporting		Dilution	Batch	Prepared	Analyzed	Method	Notes
		Limit	Units						
C10-C28 (DRO)	ND	50	mg/kg	1	1906307	06/20/19	06/20/19	EPA 8015M	

Date Sampled: **06/20/19 13:05**

Analyte	Result	Reporting		Dilution	Batch	Prepared	Analyzed	Method	Notes
		Limit	Units						
Surrogate: o-Terphenyl		114 %	30-150		"	"	"	"	

Summit Scientific

The results in this report apply to the samples analyzed in accordance with the chain of custody document. This analytical report must be reproduced in its entirety.



Apex Companies  
176 Cole Blvd. Suite 250  
Lakewood CO, 80101

Project: CPR - Echeverria 2-0-2  
Project Number: 125.1902.01-302220  
Project Manager: Maggie Graham

**Reported:**  
06/23/19 12:23

**N01@1**  
**1906275-02 (Soil)**

**Summit Scientific**

**Volatile Organic Compounds by EPA Method 8260B**

Date Sampled: **06/20/19 13:07**

Analyte	Result	Reporting	Units	Dilution	Batch	Prepared	Analyzed	Method	Notes
		Limit							
Benzene	ND	0.0020	mg/kg	1	1906301	06/20/19	06/21/19	EPA 8260B	
Toluene	ND	0.0050	"	"	"	"	"	"	
Ethylbenzene	ND	0.0050	"	"	"	"	"	"	
Xylenes (total)	ND	0.010	"	"	"	"	"	"	
Gasoline Range Hydrocarbons	ND	0.50	"	"	"	"	"	"	

Date Sampled: **06/20/19 13:07**

Analyte	Result	Reporting	Units	Dilution	Batch	Prepared	Analyzed	Method	Notes
		Limit							
Surrogate: 1,2-Dichloroethane-d4		84.4 %	23-173		"	"	"	"	
Surrogate: Toluene-d8		89.8 %	20-170		"	"	"	"	
Surrogate: 4-Bromofluorobenzene		92.2 %	21-167		"	"	"	"	

**Extractable Petroleum Hydrocarbons by 8015**

Date Sampled: **06/20/19 13:07**

Analyte	Result	Reporting	Units	Dilution	Batch	Prepared	Analyzed	Method	Notes
		Limit							
C10-C28 (DRO)	ND	50	mg/kg	1	1906307	06/20/19	06/20/19	EPA 8015M	

Date Sampled: **06/20/19 13:07**

Analyte	Result	Reporting	Units	Dilution	Batch	Prepared	Analyzed	Method	Notes
		Limit							
Surrogate: o-Terphenyl		127 %	30-150		"	"	"	"	

**Soluble Nutrients by EPA 6020/USDA60 6(2, 3A) - Dry Weight Basis**

Date Sampled: **06/20/19 13:07**

Analyte	Result	Reporting	Units	Dilution	Batch	Prepared	Analyzed	Method	Notes
		Limit							
Calcium	458	11.3	mg/kg dry	1	1906310	06/20/19	06/20/19	EPA 6020B	
Magnesium	621	5.66	"	"	"	"	"	"	
Sodium	100	5.66	"	"	"	"	"	"	

Summit Scientific

The results in this report apply to the samples analyzed in accordance with the chain of custody document. This analytical report must be reproduced in its entirety.





Apex Companies  
176 Cole Blvd. Suite 250  
Lakewood CO, 80101

Project: CPR - Echeverria 2-0-2  
Project Number: 125.1902.01-302220  
Project Manager: Maggie Graham

**Reported:**  
06/23/19 12:23

**N01@1**  
**1906275-02 (Soil)**

**Summit Scientific**

**Soluble Nutrients by EPA 6020/USDA60 6(2, 3A) - Dry Weight Basis**

**Calculated Analysis**

Date Sampled: **06/20/19 13:07**

Analyte	Result	Reporting Limit	Units	Dilution	Batch	Prepared	Analyzed	Method	Notes
Sodium Adsorption Ratio	0.720	0.100	units	1	1906325	06/21/19	06/21/19	Calculation	

**Physical Parameters by APHA/ASTM/EPA Methods**

Date Sampled: **06/20/19 13:07**

Analyte	Result	Reporting Limit	Units	Dilution	Batch	Prepared	Analyzed	Method	Notes
% Solids	88.3		%	1	1906299	06/20/19	06/21/19	Calculation	
pH	8.58		pH Units	"	1906309	06/20/19	06/20/19	EPA 9045D	

**Specific Conductance by EPA Method 120.1**

Date Sampled: **06/20/19 13:07**

Analyte	Result	Reporting Limit	Units	Dilution	Batch	Prepared	Analyzed	Method	Notes
Specific Conductance (EC)	0.141	0.0100	mmhos/cm	1	1906308	"	06/20/19	EPA 120.1	

Summit Scientific

*The results in this report apply to the samples analyzed in accordance with the chain of custody document. This analytical report must be reproduced in its entirety.*



Apex Companies  
176 Cole Blvd. Suite 250  
Lakewood CO, 80101

Project: CPR - Echeverria 2-0-2  
Project Number: 125.1902.01-302220  
Project Manager: Maggie Graham

**Reported:**  
06/23/19 12:23

## Volatile Organic Compounds by EPA Method 8260B - Quality Control

### Summit Scientific

Analyte	Reporting			Spike	Source		%REC		RPD	
	Result	Limit	Units	Level	Result	%REC	Limits	RPD	Limit	Notes

#### Batch 1906301 - EPA 5030 Soil MS

##### Blank (1906301-BLK1)

Prepared: 06/20/19 Analyzed: 06/21/19

Benzene	ND	0.0020	mg/kg							
Toluene	ND	0.0050	"							
Ethylbenzene	ND	0.0050	"							
Xylenes (total)	ND	0.010	"							
Gasoline Range Hydrocarbons	ND	0.50	"							
Surrogate: 1,2-Dichloroethane-d4	0.0423		"	0.0400		106	23-173			
Surrogate: Toluene-d8	0.0407		"	0.0400		102	20-170			
Surrogate: 4-Bromofluorobenzene	0.0381		"	0.0400		95.2	21-167			

##### LCS (1906301-BS1)

Prepared: 06/20/19 Analyzed: 06/21/19

Benzene	0.0955	0.0020	mg/kg	0.100		95.5	70-130			
Toluene	0.104	0.0050	"	0.100		104	70-130			
Ethylbenzene	0.115	0.0050	"	0.100		115	70-130			
m,p-Xylene	0.225	0.010	"	0.200		112	70-130			
o-Xylene	0.108	0.0050	"	0.100		108	70-130			
Surrogate: 1,2-Dichloroethane-d4	0.0424		"	0.0400		106	23-173			
Surrogate: Toluene-d8	0.0407		"	0.0400		102	20-170			
Surrogate: 4-Bromofluorobenzene	0.0414		"	0.0400		104	21-167			

##### Matrix Spike (1906301-MS1)

Source: 1906272-01

Prepared: 06/20/19 Analyzed: 06/21/19

Benzene	0.231	0.0020	mg/kg	0.100	0.0455	186	70-130			QM-07
Toluene	2.35	0.0050	"	0.100	0.695	NR	70-130			QM-07
Ethylbenzene	0.525	0.0050	"	0.100	0.292	233	70-130			QM-07
m,p-Xylene	2.72	0.010	"	0.200	4.39	NR	70-130			QM-07
o-Xylene	1.50	0.0050	"	0.100	0.461	NR	70-130			QM-07
Surrogate: 1,2-Dichloroethane-d4	0.0446		"	0.0400		111	23-173			
Surrogate: Toluene-d8	0.0393		"	0.0400		98.2	20-170			
Surrogate: 4-Bromofluorobenzene	0.0508		"	0.0400		127	21-167			

Summit Scientific

The results in this report apply to the samples analyzed in accordance with the chain of custody document. This analytical report must be reproduced in its entirety.



Apex Companies  
176 Cole Blvd. Suite 250  
Lakewood CO, 80101

Project: CPR - Echeverria 2-0-2  
Project Number: 125.1902.01-302220  
Project Manager: Maggie Graham

**Reported:**  
06/23/19 12:23

**Volatile Organic Compounds by EPA Method 8260B - Quality Control**  
**Summit Scientific**

Analyte	Reporting			Spike	Source		%REC		RPD	
	Result	Limit	Units	Level	Result	%REC	Limits	RPD	Limit	Notes

**Batch 1906301 - EPA 5030 Soil MS**

Matrix Spike Dup (1906301-MSD1)		Source: 1906272-01			Prepared: 06/20/19 Analyzed: 06/21/19					
Benzene	0.194	0.0020	mg/kg	0.100	0.0455	149	70-130	17.4	30	QM-07
Toluene	1.28	0.0050	"	0.100	0.695	580	70-130	59.3	30	QM-07
Ethylbenzene	0.447	0.0050	"	0.100	0.292	155	70-130	16.1	30	QM-07
m,p-Xylene	1.72	0.010	"	0.200	4.39	NR	70-130	44.9	30	QM-07
o-Xylene	1.06	0.0050	"	0.100	0.461	601	70-130	34.2	30	QM-07
Surrogate: 1,2-Dichloroethane-d4	0.0542		"	0.0400		135	23-173			
Surrogate: Toluene-d8	0.0412		"	0.0400		103	20-170			
Surrogate: 4-Bromofluorobenzene	0.0575		"	0.0400		144	21-167			

Summit Scientific

The results in this report apply to the samples analyzed in accordance with the chain of custody document. This analytical report must be reproduced in its entirety.



Apex Companies  
176 Cole Blvd. Suite 250  
Lakewood CO, 80101

Project: CPR - Echeverria 2-0-2

Project Number: 125.1902.01-302220

Project Manager: Maggie Graham

**Reported:**  
06/23/19 12:23

**Extractable Petroleum Hydrocarbons by 8015 - Quality Control**  
**Summit Scientific**

Analyte	Result	Reporting		Spike Level	Source		%REC		RPD	
		Limit	Units		Result	%REC	Limits	RPD	Limit	Notes

**Batch 1906307 - EPA 3550A**

**Blank (1906307-BLK1)**

Prepared: 06/20/19 Analyzed: 06/21/19

C10-C28 (DRO) ND 50 mg/kg

**LCS (1906307-BS1)**

Prepared: 06/20/19 Analyzed: 06/21/19

C10-C28 (DRO) 493 50 mg/kg 500 98.5 70-130

**Matrix Spike (1906307-MS1)**

**Source: 1906274-01**

Prepared: 06/20/19 Analyzed: 06/21/19

C10-C28 (DRO) 526 50 mg/kg 500 20.0 101 70-130

**Matrix Spike Dup (1906307-MSD1)**

**Source: 1906274-01**

Prepared: 06/20/19 Analyzed: 06/21/19

C10-C28 (DRO) 550 50 mg/kg 500 20.0 106 70-130 4.38 20

Summit Scientific

*The results in this report apply to the samples analyzed in accordance with the chain of custody document. This analytical report must be reproduced in its entirety.*





Apex Companies  
176 Cole Blvd. Suite 250  
Lakewood CO, 80101

Project: CPR - Echeverria 2-0-2  
Project Number: 125.1902.01-302220  
Project Manager: Maggie Graham

**Reported:**  
06/23/19 12:23

**Soluble Nutrients by EPA 6020/USDA60 6(2, 3A) - Dry Weight Basis - Quality Control**

**Summit Scientific**

Analyte	Reporting			Spike	Source		%REC		RPD	
	Result	Limit	Units	Level	Result	%REC	Limits	RPD	Limit	Notes

**Batch 1906310 - General Preparation**

**Blank (1906310-BLK1)**

Prepared & Analyzed: 06/20/19

Calcium	ND	10.0	mg/kg wet
Magnesium	ND	5.00	"
Sodium	ND	5.00	"

**LCS (1906310-BS1)**

Prepared & Analyzed: 06/20/19

Calcium	478	10.0	mg/kg wet	500	95.5	70-130
Magnesium	371	5.00	"	500	74.2	70-130
Sodium	467	5.00	"	500	93.4	70-130

**Duplicate (1906310-DUP1)**

Source: 1906275-02

Prepared & Analyzed: 06/20/19

Calcium	433	11.3	mg/kg dry	458	5.70	20
Magnesium	568	5.66	"	621	8.84	20
Sodium	97.6	5.66	"	100	2.74	20

**Matrix Spike (1906310-MS1)**

Source: 1906275-02

Prepared & Analyzed: 06/20/19

Calcium	1070	11.3	mg/kg dry	566	458	108	70-130
Magnesium	1050	5.66	"	566	621	76.3	70-130
Sodium	553	5.66	"	566	100	79.9	70-130

**Matrix Spike Dup (1906310-MSD1)**

Source: 1906275-02

Prepared & Analyzed: 06/20/19

Calcium	1070	11.3	mg/kg dry	566	458	107	70-130	0.196	25
Magnesium	1080	5.66	"	566	621	81.5	70-130	2.76	25
Sodium	606	5.66	"	566	100	89.2	70-130	9.07	25

Summit Scientific

*The results in this report apply to the samples analyzed in accordance with the chain of custody document. This analytical report must be reproduced in its entirety.*



Apex Companies  
176 Cole Blvd. Suite 250  
Lakewood CO, 80101

Project: CPR - Echeverria 2-0-2  
Project Number: 125.1902.01-302220  
Project Manager: Maggie Graham

**Reported:**  
06/23/19 12:23

**Physical Parameters by APHA/ASTM/EPA Methods - Quality Control**  
**Summit Scientific**

Analyte	Reporting			Spike	Source	%REC		RPD		
	Result	Limit	Units	Level	Result	%REC	Limits	RPD	Limit	Notes

**Batch 1906299 - General Preparation**

<b>Duplicate (1906299-DUP1)</b>		<b>Source: 1906233-01</b>			Prepared: 06/20/19 Analyzed: 06/21/19						
% Solids	98.3		%		98.3			0.00	20		

**Batch 1906309 - General Preparation**

<b>LCS (1906309-BS1)</b>		Prepared & Analyzed: 06/20/19									
pH	9.43		pH Units	9.23		102	95-105				
<b>Duplicate (1906309-DUP1)</b>		<b>Source: 1906275-02</b>			Prepared & Analyzed: 06/20/19						
pH	8.58		pH Units		8.58			0.00	20		

Summit Scientific

*The results in this report apply to the samples analyzed in accordance with the chain of custody document. This analytical report must be reproduced in its entirety.*



Apex Companies  
176 Cole Blvd. Suite 250  
Lakewood CO, 80101

Project: CPR - Echeverria 2-0-2  
Project Number: 125.1902.01-302220  
Project Manager: Maggie Graham

**Reported:**  
06/23/19 12:23

**Specific Conductance by EPA Method 120.1 - Quality Control**  
**Summit Scientific**

Analyte	Result	Reporting		Spike Level	Source		%REC		RPD	
		Limit	Units		Result	%REC	Limits	RPD	Limit	Notes

**Batch 1906308 - General Preparation**

**Blank (1906308-BLK1)**

Prepared & Analyzed: 06/20/19

Specific Conductance (EC) ND 0.0100 mmhos/cm

**LCS (1906308-BS1)**

Prepared & Analyzed: 06/20/19

Specific Conductance (EC) 0.745 0.0100 mmhos/cm 0.750 99.3 90-110

**Duplicate (1906308-DUP1)**

**Source: 1906275-02**

Prepared & Analyzed: 06/20/19

Specific Conductance (EC) 0.145 0.0100 mmhos/cm 0.141 3.11 20

Summit Scientific

*The results in this report apply to the samples analyzed in accordance with the chain of custody document. This analytical report must be reproduced in its entirety.*



Apex Companies  
176 Cole Blvd. Suite 250  
Lakewood CO, 80101

Project: CPR - Echeverria 2-0-2

Project Number: 125.1902.01-302220  
Project Manager: Maggie Graham

**Reported:**  
06/23/19 12:23

### Notes and Definitions

QM-07	The spike recovery was outside acceptance limits for the MS and/or MSD. The batch was accepted based on acceptable LCS/LCSD recovery.
DET	Analyte DETECTED
ND	Analyte NOT DETECTED at or above the reporting limit
NR	Not Reported
dry	Sample results reported on a dry weight basis
RPD	Relative Percent Difference