

Intermill Land Surveying

Registered in Colorado & Wyoming

1434 N. Washington Ave.
Loveland, Colorado 80537
(303) 669-0516

RECEIVED

NOV 23 1982

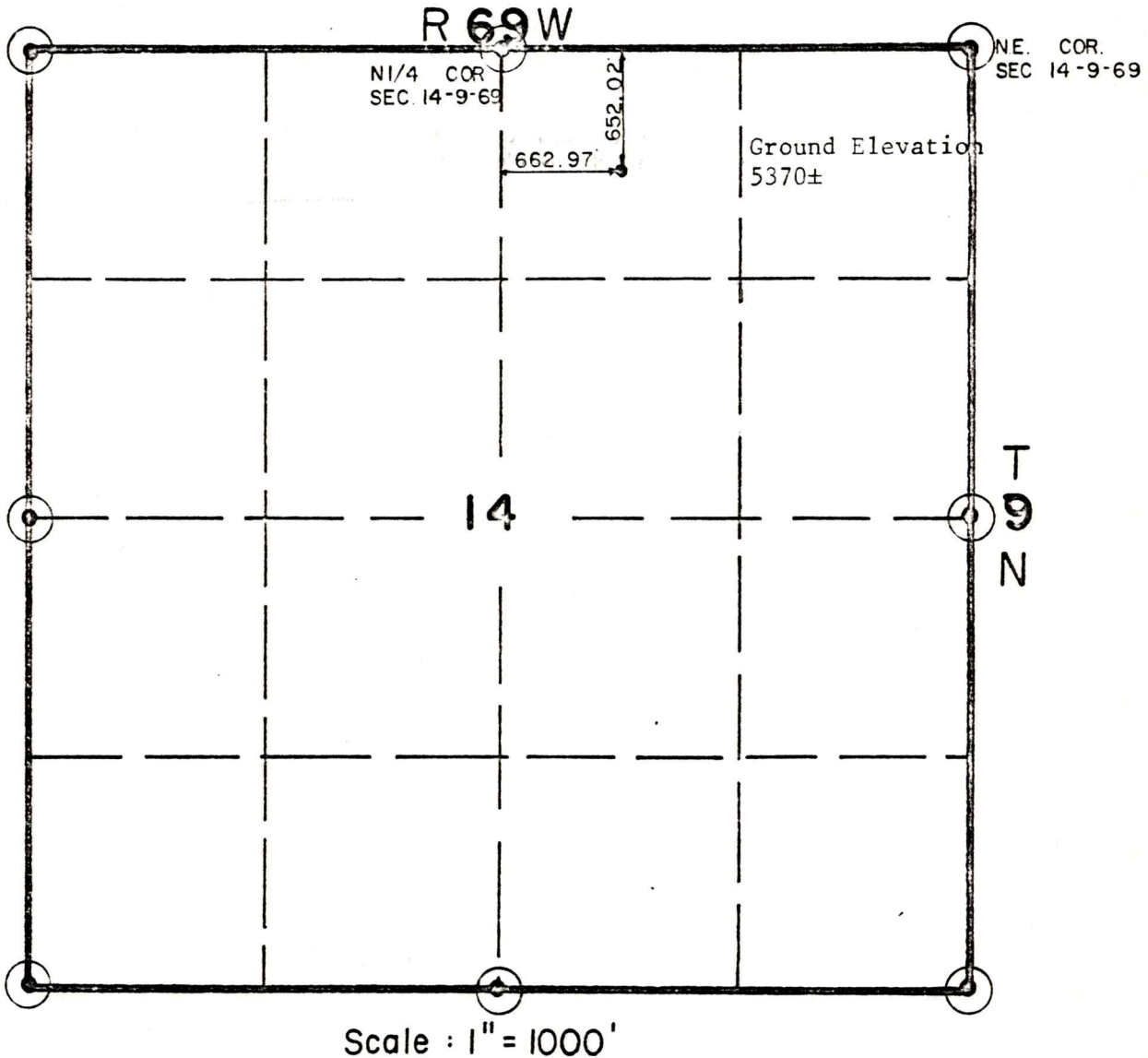

Intermill Land Surveying, Inc., in accordance with a request from Larry ~~Saile~~ ^{FAIL}, determined the location of the well to be 662.97' ^{east} from the West line of the Northwest Quarter of the Northwest Quarter and 652.02' ^{east} from the North line of the Northwest Quarter of the Northwest Quarter of Section 14, Township 9 North, Range 69 West of the 6th Principal Meridian.*

* Corrected survey being
mailed out 11/19/82.

By: Larry G. Intermill
Larry G. Intermill Colorado L.S. 12374