

WELL LOCATION CERTIFICATE

THIS MAP DOES NOT REPRESENT A BOUNDARY SURVEY



01203328

SECTION 4
TOWNSHIP 4 NORTH
RANGE 64 WEST

SEP 10 03

COGCC

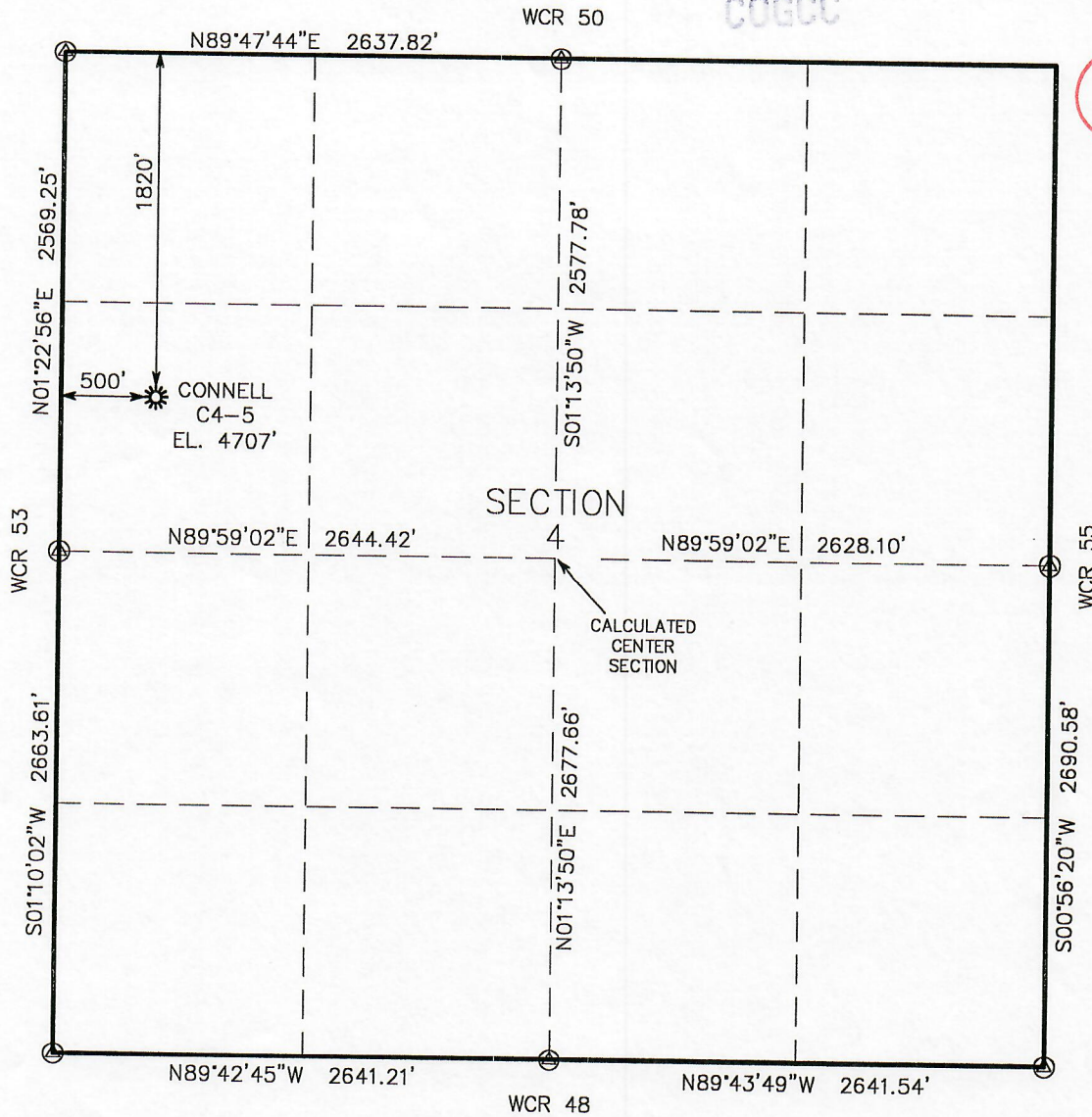

LEGEND

- FOUND SURVEY MONUMENT
- IMPROVED ROAD
- RECORD USGLO INFORMATION

NOTES:

- 1) BEARINGS ARE BASED ON GPS OBSERVATIONS RECORDED ON 09/13/2002.
- 2) THERE ARE NO IMPROVEMENTS WITHIN 200 FEET OF THE LOCATION.
- 3) THE LOCATION FALLS IN AN OPEN FIELD.

IN ACCORDANCE WITH A REQUEST FROM TERRY BRESNAHAN - PATINA OIL & GAS, ATLAS SURVEYING COMPANY, INC. HAS DETERMINED THE LOCATION OF THE CONNELL C4-5 TO BE 1820' FNL, 500' FWL, SECTION 4, TOWNSHIP 4 NORTH, RANGE 64 WEST.

I HEREBY CERTIFY THAT THIS WELL LOCATION CERTIFICATE WAS PREPARED FOR PATINA OIL & GAS, THAT IT IS NOT A LAND SURVEY PLAT OR AN IMPROVEMENT SURVEY PLAT, AND THAT IT IS NOT TO BE RELIED UPON FOR ESTABLISHMENT OF FENCE, BUILDING, OR OTHER FUTURE IMPROVEMENT LINES.

NOTICE: According to Colorado law you MUST commence any legal action based upon any defect in this I.L.C. within three years after you first discover such defect. In no event may any action based upon any defect in this I.L.C. be commenced more than ten years from this said date of the certification shown hereon.

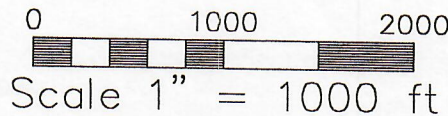

Michael Feigenbaum
Professional Land Surveyor Registration No. 29035
State of Colorado

JOB #: POG-03054