

Section 26  
T. 6 S., R 95 W.

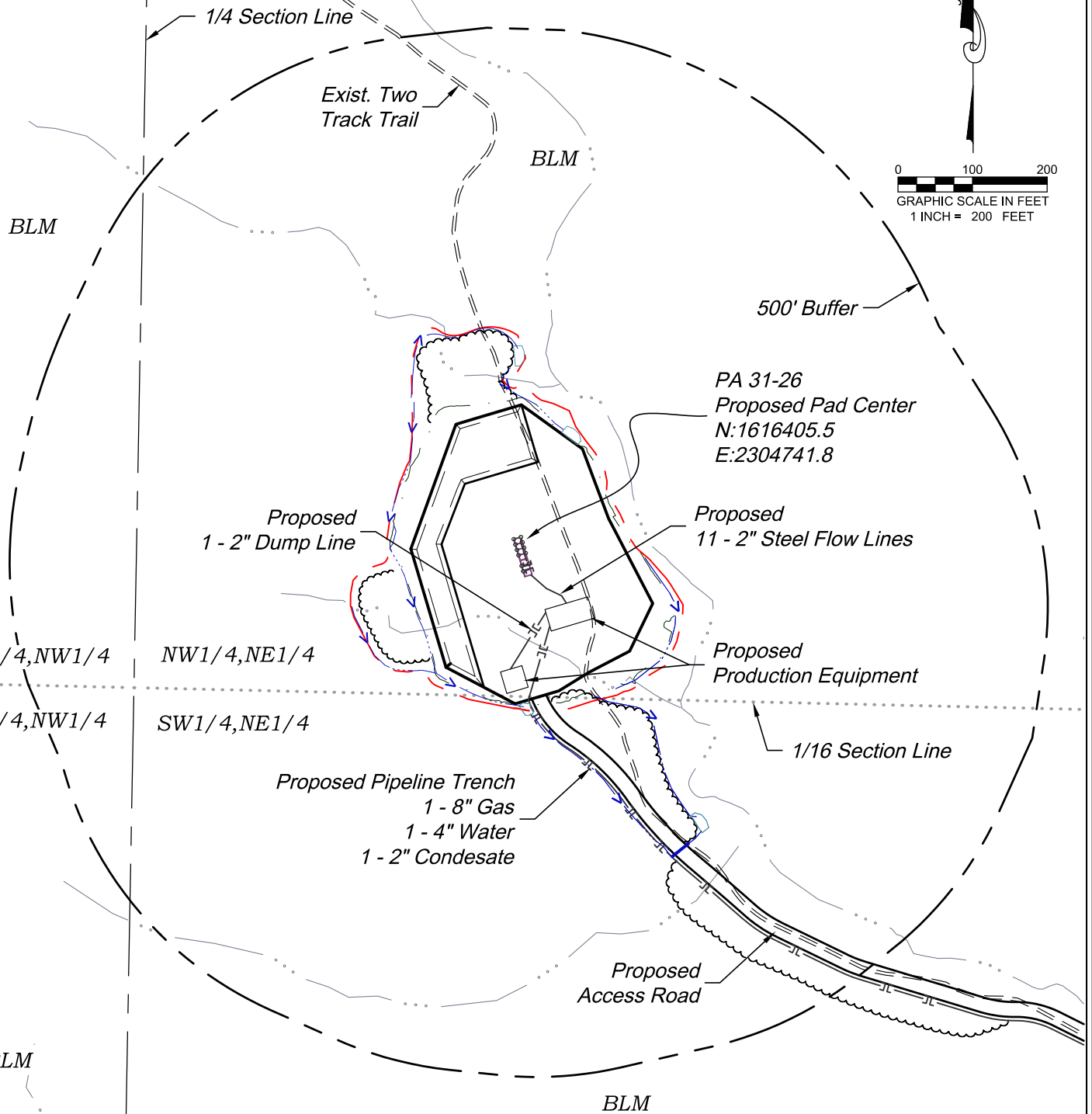

CURRENT LAND USE		
<input type="checkbox"/> CROP LAND	<input checked="" type="checkbox"/> NON-CROP LAND	<input type="checkbox"/> SUBDIVIDED
<input type="checkbox"/> IRRIGATED	<input checked="" type="checkbox"/> RANGELAND	<input type="checkbox"/> INDUSTRIAL
<input type="checkbox"/> DRY LAND	<input type="checkbox"/> TIMBER	<input type="checkbox"/> COMMERCIAL
<input type="checkbox"/> IMPROVED PASTURE	<input type="checkbox"/> RECREATIONAL	<input type="checkbox"/> RESIDENTIAL
<input type="checkbox"/> HAY MEADOW	<input type="checkbox"/> OTHER (describe):	
<input type="checkbox"/> CRP		

Revised: 10/16/18

136 East Third Street  
Rifle, Colorado 81650  
Ph. (970) 625-2720  
Fax (970) 625-2773



**BOOKCLIFF**  
Survey Services, Inc.

SCALE: 1" = 200'  
DATE: 1/4/18  
PLAT: 6 of 7  
PROJECT: TEP Valley  
DFT: cs

Construction Plan Prepared for:



TEP Rocky Mountain LLC

PA 31-26 Drill Pad - Plat 6  
LOCATION

136 East Third Street  
Rifle, Colorado 81650  
Ph. (970) 625-2720  
Fax (970) 625-2773



**BOOKCLIFF**  
Survey Services, Inc.

REVISED: 6/08/19

SCALE: NA  
DATE: 1/04/18  
PLAT: 6B of 7  
PROJECT: TEP Valley  
DFT: CS

Construction Plan Prepared for:



TEP Rocky Mountain LLC

PA 31-26 Drill Pad - Plat 6B  
LOCATION TABLE

*Visible Improvements to Well Head  
(ft.)*

Description	Building	Building Unit	High Occu. Building	DOAA	Public Road	Above Ground Utility	Railroad	Property Line	Child Care Center	School Facility	School Property Line
PA 323-23	99° 4844	103° 4899	>5280	>5280	146° 4619	139° 4303	146° 5096	191° 2918	>5280	>5280	>5280
PA 23-23	99° 4840	103° 4895	>5280	>5280	146° 4615	139° 4296	146° 5089	191° 2911	>5280	>5280	>5280
PA 34-23	99° 4837	103° 4892	>5280	>5280	146° 4607	139° 4289	146° 5082	191° 2905	>5280	>5280	>5280
PA 314-23	99° 4834	103° 4888	>5280	>5280	146° 4600	139° 4282	146° 5075	191° 2898	>5280	>5280	>5280
PA 414-23	99° 4828	103° 4881	>5280	>5280	146° 4586	139° 4269	146° 5060	191° 2885	>5280	>5280	>5280
PA 44-23	98° 4824	102° 4877	>5280	>5280	146° 4579	139° 4262	146° 5053	191° 2878	>5280	>5280	>5280
PA 423-23	99° 4835	103° 4890	>5280	>5280	146° 4619	139° 4299	146° 5093	191° 2923	>5280	>5280	>5280
PA 33-23	99° 4831	103° 4887	>5280	>5280	146° 4612	139° 4292	146° 5086	191° 2916	>5280	>5280	>5280
PA 14-23	99° 4828	103° 4883	>5280	>5280	146° 4604	139° 4285	146° 5079	191° 2909	>5280	>5280	>5280
PA 334-23	99° 4825	103° 4879	>5280	>5280	146° 4597	139° 4278	146° 5072	191° 2903	>5280	>5280	>5280
PA 514-23	99° 4819	103° 4872	>5280	>5280	146° 4583	139° 4265	146° 5057	192° 2889	>5280	>5280	>5280

*Production Equipment*

Seperators	98° 4721	102° 4771	>5280	>5280	146° 4491	139° 4152	146° 4966	193° 2807	>5280	>5280	>5280
Tanks	97° 4797	101° 4839	>5280	>5280	146° 4454	137° 4142	146° 4929	192° 2713	>5280	>5280	>5280