

# **MOSIER 23-12F**

**HISTORIC RELEASE**

**API #: 05-123-16330**

**Remediation Project #: 10158**

**Spill/Release Point ID #: 448998**

## **THIRD QUARTER 2018 Analytical Tables, Figures, and Laboratory Reports**

August 22, 2018



Image: Google

**PREPARED ON BEHALF OF**

Noble Energy, Inc.  
2115 117th Avenue  
Greeley, CO 80631



**PREPARED BY**

Tasman Geosciences, Inc.  
6899 Pecos Street, Unit C  
Denver, CO 80221



**TABLE 1**  
**GROUNDWATER ANALYTICAL DATA**  
**NOBLE ENERGY, INC. - MOSIER 23-12F OIL TANK RELEASE**

| Monitoring Well ID    | Date     | Benzene (µg/L)                           | Toluene (µg/L) | Ethylbenzene (µg/L) | Total Xylenes (µg/L) |
|-----------------------|----------|--|----------------|---------------------|----------------------|
| <b>COGCC Standard</b> |          | <b>5</b>                                 | <b>560</b>     | <b>700</b>          | <b>1,400</b>         |
| BH01                  | 01/19/17 | <b>Not Sampled - 3.92' LNAPL Present</b> |                |                     |                      |
| BH01                  | 02/21/17 | Well Destroyed During Excavation         |                |                     |                      |
| BH02                  | 01/19/17 | <b>Not Sampled - 3.31' LNAPL Present</b> |                |                     |                      |
| BH02                  | 02/21/17 | Well Destroyed During Excavation         |                |                     |                      |
| BH04                  | 01/19/17 | <b>Not Sampled - 4.12' LNAPL Present</b> |                |                     |                      |
| BH04                  | 02/21/17 | Well Destroyed During Excavation         |                |                     |                      |
| BH07                  | 01/19/17 | <b>Not Sampled - 0.65' LNAPL Present</b> |                |                     |                      |
| BH07                  | 02/21/17 | Well Destroyed During Excavation         |                |                     |                      |
| BH09                  | 01/19/17 | <b>Not Sampled - 0.08' LNAPL Present</b> |                |                     |                      |
| BH09                  | 02/21/17 | Well Destroyed During Excavation         |                |                     |                      |
| BH13                  | 10/20/17 | <1.0                                     | <1.0           | <1.0                | <2.0                 |
| BH13                  | 01/19/18 | <b>40</b>                                | <1.0           | <1.0                | <2.0                 |
| BH13                  | 04/18/18 | <b>55</b>                                | <1.0           | <1.0                | <2.0                 |
| BH13                  | 07/09/18 | <b>6.2</b>                               | <1.0           | <1.0                | <2.0                 |
| BH14                  | 10/20/17 | <1.0                                     | <1.0           | <1.0                | <2.0                 |
| BH14                  | 01/19/18 | <1.0                                     | <1.0           | <1.0                | <2.0                 |
| BH14                  | 04/18/18 | <b>18</b>                                | <1.0           | <1.0                | <2.0                 |
| BH14                  | 07/09/18 | 4.5                                      | <1.0           | <1.0                | <2.0                 |
| BH15                  | 10/20/17 | <b>5,900</b>                             | <b>5,800</b>   | 340                 | <b>2,900</b>         |
| BH15                  | 01/19/18 | <b>6,800</b>                             | <b>4,300</b>   | 440                 | <b>5,200</b>         |
| BH15                  | 04/18/18 | <b>7,100</b>                             | <b>3,000</b>   | 490                 | <b>5,900</b>         |
| BH15                  | 07/09/18 | <b>11,000</b>                            | 520            | <b>710</b>          | <b>7,200</b>         |
| BH16                  | 10/20/17 | <b>1,600</b>                             | 1.6            | 9.9                 | <2.0                 |
| BH16                  | 01/19/18 | <b>1,400</b>                             | <1.0           | 7.3                 | <2.0                 |
| BH16                  | 04/18/18 | <b>980</b>                               | <1.0           | <1.0                | <2.0                 |
| BH16                  | 07/09/18 | <b>900</b>                               | <1.0           | <1.0                | <2.0                 |
| BH17                  | 10/20/17 | <b>150</b>                               | <1.0           | <1.0                | <2.0                 |
| BH17                  | 01/19/18 | <b>270</b>                               | 1.2            | 1.2                 | 2.2                  |
| BH17                  | 04/18/18 | <b>210</b>                               | <1.0           | <1.0                | <2.0                 |
| BH17                  | 07/09/18 | <b>120</b>                               | <1.0           | <1.0                | <2.0                 |
| BH18                  | 10/20/17 | <1.0                                     | <1.0           | <1.0                | 640                  |
| BH18                  | 01/19/18 | <b>990</b>                               | 15             | 67                  | <b>1,700</b>         |
| BH18                  | 04/18/18 | <b>530</b>                               | 1.1            | 2.0                 | 21                   |
| BH18                  | 07/09/18 | <b>110</b>                               | <1.0           | 8.1                 | 66                   |
| BH19                  | 10/20/17 | <b>51</b>                                | <1.0           | <1.0                | 460                  |
| BH19                  | 01/19/18 | <b>470</b>                               | <b>990</b>     | 32                  | 560                  |
| BH19                  | 04/18/18 | <b>87</b>                                | 340            | 9.8                 | 170                  |
| BH19                  | 07/09/18 | <b>51</b>                                | 63             | 4.5                 | 62                   |
| BH20                  | 10/20/17 | <1.0                                     | <1.0           | <1.0                | <2.0                 |
| BH20                  | 01/19/18 | <1.0                                     | <1.0           | <1.0                | <2.0                 |
| BH20                  | 04/18/18 | <1.0                                     | <1.0           | <1.0                | <2.0                 |
| BH20                  | 07/09/18 | <1.0                                     | <1.0           | <1.0                | <2.0                 |

**TABLE 1**  
**GROUNDWATER ANALYTICAL DATA**  
**NOBLE ENERGY, INC. - MOSIER 23-12F OIL TANK RELEASE**

| Monitoring Well ID    | Date     | Benzene (µg/L) | Toluene (µg/L) | Ethylbenzene (µg/L) | Total Xylenes (µg/L) |
|-----------------------|----------|----------------|----------------|---------------------|----------------------|
| <b>COGCC Standard</b> |          | <b>5</b>       | <b>560</b>     | <b>700</b>          | <b>1,400</b>         |
| BH21                  | 12/18/17 | 31             | <1.0           | <1.0                | <2.0                 |
| BH21                  | 01/19/18 | 4.0            | <1.0           | <1.0                | <2.0                 |
| BH21                  | 04/18/18 | 27             | <1.0           | <1.0                | <2.0                 |
| BH21                  | 07/09/18 | 7.4            | <1.0           | <1.0                | <2.0                 |
| BH22                  | 12/18/17 | 6800           | 15,000         | 510                 | 8,000                |
| BH22                  | 01/19/18 | 5,100          | 8,400          | 320                 | 4,500                |
| BH22                  | 04/18/18 | 5,900          | 7,000          | 340                 | 4,200                |
| BH22                  | 07/09/18 | 2,100          | 1,900          | 110                 | 6,000                |
| BH23                  | 12/18/17 | 510            | 4.2            | <1.0                | 3.7                  |
| BH23                  | 01/19/18 | 310            | <1.0           | 210                 | 420                  |
| BH23                  | 04/18/18 | 21             | 3.8            | <1.0                | 3.6                  |
| BH23                  | 07/09/18 | 12             | <1.0           | <1.0                | <2.0                 |
| BH24                  | 12/18/17 | <1.0           | <1.0           | <1.0                | <2.0                 |
| BH24                  | 01/19/18 | <1.0           | <1.0           | <1.0                | <2.0                 |
| BH24                  | 04/18/18 | <1.0           | <1.0           | <1.0                | <2.0                 |
| BH24                  | 07/09/18 | <1.0           | <1.0           | <1.0                | <2.0                 |
| BH25                  | 12/18/17 | 29             | <1.0           | <1.0                | <2.0                 |
| BH25                  | 01/19/18 | 240            | <1.0           | <1.0                | <2.0                 |
| BH25                  | 04/18/18 | 1,100          | <1.0           | <1.0                | <2.0                 |
| BH25                  | 07/09/18 | 3,800          | <1.0           | <1.0                | 13                   |
| BH26                  | 01/19/18 | <1.0           | <1.0           | <1.0                | <2.0                 |
| BH26                  | 04/18/18 | <1.0           | <1.0           | <1.0                | <2.0                 |
| BH26                  | 07/09/18 | 1.0            | <1.0           | <1.0                | <2.0                 |
| BH27                  | 01/19/18 | <1.0           | <1.0           | <1.0                | <2.0                 |
| BH27                  | 04/18/18 | 14             | <1.0           | <1.0                | <2.0                 |
| BH27                  | 07/09/18 | <1.0           | <1.0           | <1.0                | <2.0                 |
| BH28                  | 01/19/18 | <1.0           | <1.0           | <1.0                | <2.0                 |
| BH28                  | 04/18/18 | <1.0           | <1.0           | <1.0                | <2.0                 |
| BH28                  | 07/09/18 | <1.0           | <1.0           | <1.0                | <2.0                 |
| BH29                  | 01/19/18 | <1.0           | <1.0           | <1.0                | <2.0                 |
| BH29                  | 04/18/18 | <1.0           | <1.0           | <1.0                | <2.0                 |
| BH29                  | 07/09/18 | <1.0           | <1.0           | <1.0                | <2.0                 |
| BH30                  | 01/19/18 | <1.0           | <1.0           | <1.0                | <2.0                 |
| BH30                  | 04/18/18 | <1.0           | <1.0           | <1.0                | <2.0                 |
| BH30                  | 07/09/18 | <1.0           | <1.0           | <1.0                | <2.0                 |
| BH31                  | 07/09/18 | <1.0           | <1.0           | <1.0                | <2.0                 |
| BH32                  | 07/09/18 | <1.0           | <1.0           | <1.0                | <2.0                 |
| BH33                  | 07/09/18 | <1.0           | <1.0           | <1.0                | <2.0                 |

**TABLE 1**  
**GROUNDWATER ANALYTICAL DATA**  
**NOBLE ENERGY, INC. - MOSIER 23-12F OIL TANK RELEASE**

| Monitoring Well ID | Date | Benzene (µg/L) | Toluene (µg/L) | Ethylbenzene (µg/L) | Total Xylenes (µg/L) |
|--------------------|------|----------------|----------------|---------------------|----------------------|
| COGCC Standard     |      | 5              | 560            | 700                 | 1,400                |

Notes:

COGCC = Colorado Oil and Gas Conservation Commission

µg/L = Micrograms per liter

< = Analytical result is less than the indicated laboratory reporting limit

Groundwater standards referenced from COGCC Table 910-1

**Highlighted results are equal to or exceed the COGCC Table 910-1 standard**

Soil borings BH03, BH05, BH06, BH08, BH10-BH12 were not converted to monitoring wells.



**TABLE 2**  
**GROUNDWATER ELEVATION DATA**  
**NOBLE ENERGY, INC. - MOSIER 23-12F OIL TANK RELEASE**

| Monitoring Well ID | Date     | Top of Casing Elevation (ft. AMSL) | Total Depth (ft. BTOC) | Depth to Water (ft. BTOC) | Depth to LNAPL (ft. BTOC) | LNAPL Thickness (ft.) | Groundwater Elevation* (ft. AMSL) |
|--------------------|----------|------------------------------------|------------------------|---------------------------|---------------------------|-----------------------|-----------------------------------|
| BH01               | 01/19/17 | NM                                 | 13.57                  | 12.57                     | 8.65                      | 3.92                  | NM                                |
| BH01               | 02/21/17 | Well Destroyed During Excavation   |                        |                           |                           |                       |                                   |
| BH02               | 01/19/17 | NM                                 | NM                     | 14.47                     | 11.16                     | 3.31                  | NM                                |
| BH02               | 02/21/17 | Well Destroyed During Excavation   |                        |                           |                           |                       |                                   |
| BH04               | 01/19/17 | NM                                 | NM                     | 15.53                     | 11.41                     | 4.12                  | NM                                |
| BH04               | 02/21/17 | Well Destroyed During Excavation   |                        |                           |                           |                       |                                   |
| BH07               | 01/19/17 | NM                                 | NM                     | 11.36                     | 10.71                     | 0.65                  | NM                                |
| BH07               | 02/21/17 | Well Destroyed During Excavation   |                        |                           |                           |                       |                                   |
| BH09               | 01/19/17 | NM                                 | NM                     | 11.65                     | 11.57                     | 0.08                  | NM                                |
| BH09               | 02/21/17 | Well Destroyed During Excavation   |                        |                           |                           |                       |                                   |
| BH13               | 10/20/17 | 4729.82                            | 11.29                  | 6.00                      | ND                        | ND                    | 4723.82                           |
| BH13               | 01/19/18 | 4729.82                            | 11.24                  | 7.40                      | ND                        | ND                    | 4722.42                           |
| BH13               | 04/18/18 | 4729.82                            | 11.23                  | 8.95                      | ND                        | ND                    | 4720.87                           |
| BH13               | 07/09/18 | 4729.82                            | 11.32                  | 8.28                      | ND                        | ND                    | 4721.54                           |
| BH14               | 10/20/17 | 4729.82                            | 14.76                  | 6.00                      | ND                        | ND                    | 4723.82                           |
| BH14               | 01/19/18 | 4729.82                            | 14.64                  | 7.40                      | ND                        | ND                    | 4722.42                           |
| BH14               | 04/18/18 | 4729.82                            | 14.63                  | 8.94                      | ND                        | ND                    | 4720.88                           |
| BH14               | 07/09/18 | 4729.82                            | 14.48                  | 8.28                      | ND                        | ND                    | 4721.54                           |
| BH15               | 10/20/17 | 4730.14                            | 11.22                  | 6.43                      | ND                        | ND                    | 4723.71                           |
| BH15               | 01/19/18 | 4730.14                            | 11.20                  | 7.85                      | ND                        | ND                    | 4722.29                           |
| BH15               | 04/18/18 | 4730.14                            | 11.22                  | 9.37                      | ND                        | ND                    | 4720.77                           |
| BH15               | 07/09/18 | 4730.14                            | 11.26                  | 8.69                      | ND                        | ND                    | 4721.45                           |
| BH16               | 10/20/17 | 4729.88                            | 11.21                  | 6.21                      | ND                        | ND                    | 4723.67                           |
| BH16               | 01/19/18 | 4729.88                            | 11.13                  | 7.57                      | ND                        | ND                    | 4722.31                           |
| BH16               | 04/18/18 | 4729.88                            | 11.14                  | 9.15                      | ND                        | ND                    | 4720.73                           |
| BH16               | 07/09/18 | 4729.88                            | 11.30                  | 8.46                      | ND                        | ND                    | 4721.42                           |
| BH17               | 10/20/17 | 4729.71                            | 11.24                  | 6.02                      | ND                        | ND                    | 4723.69                           |
| BH17               | 01/19/18 | 4729.71                            | 11.20                  | 7.39                      | ND                        | ND                    | 4722.32                           |
| BH17               | 04/18/18 | 4729.71                            | 11.20                  | 8.98                      | ND                        | ND                    | 4720.73                           |
| BH17               | 07/09/18 | 4729.71                            | 11.23                  | 8.27                      | ND                        | ND                    | 4721.44                           |
| BH18               | 10/20/17 | 4729.50                            | 11.62                  | 5.77                      | ND                        | ND                    | 4723.73                           |
| BH18               | 01/19/18 | 4729.50                            | 11.47                  | 7.15                      | ND                        | ND                    | 4722.35                           |
| BH18               | 04/18/18 | 4729.50                            | 11.39                  | 8.70                      | ND                        | ND                    | 4720.80                           |
| BH18               | 07/09/18 | 4729.50                            | 11.53                  | 8.03                      | ND                        | ND                    | 4721.47                           |
| BH19               | 10/20/17 | 4729.73                            | 11.40                  | 5.94                      | ND                        | ND                    | 4723.79                           |
| BH19               | 01/19/18 | 4729.73                            | 11.35                  | 7.32                      | ND                        | ND                    | 4722.41                           |
| BH19               | 04/18/18 | 4729.73                            | 11.35                  | 8.88                      | ND                        | ND                    | 4720.85                           |
| BH19               | 07/09/18 | 4729.73                            | 11.60                  | 8.19                      | ND                        | ND                    | 4721.54                           |
| BH20               | 10/20/17 | 4731.78                            | 13.52                  | 7.96                      | ND                        | ND                    | 4723.82                           |
| BH20               | 01/19/18 | 4731.78                            | 13.44                  | 9.34                      | ND                        | ND                    | 4722.44                           |
| BH20               | 04/18/18 | 4731.78                            | 13.43                  | 10.92                     | ND                        | ND                    | 4720.86                           |
| BH20               | 07/09/18 | 4731.78                            | 13.64                  | 10.23                     | ND                        | ND                    | 4721.55                           |

**TABLE 2**  
**GROUNDWATER ELEVATION DATA**  
**NOBLE ENERGY, INC. - MOSIER 23-12F OIL TANK RELEASE**

| Monitoring Well ID | Date     | Top of Casing Elevation (ft. AMSL) | Total Depth (ft. BTOC) | Depth to Water (ft. BTOC) | Depth to LNAPL (ft. BTOC) | LNAPL Thickness (ft.) | Groundwater Elevation* (ft. AMSL) |
|--------------------|----------|------------------------------------|------------------------|---------------------------|---------------------------|-----------------------|-----------------------------------|
| BH21               | 12/18/17 | 4730.34                            | 14.25                  | 7.78                      | ND                        | ND                    | 4722.56                           |
| BH21               | 01/19/18 | 4730.34                            | 14.26                  | 8.12                      | ND                        | ND                    | 4722.22                           |
| BH21               | 04/18/18 | 4730.34                            | 14.18                  | 9.66                      | ND                        | ND                    | 4720.68                           |
| BH21               | 07/09/18 | 4730.34                            | 14.19                  | 9.96                      | ND                        | ND                    | 4720.38                           |
| BH22               | 12/18/17 | 4729.78                            | 15.55                  | 7.16                      | ND                        | ND                    | 4722.62                           |
| BH22               | 01/19/18 | 4729.78                            | 15.45                  | 7.52                      | ND                        | ND                    | 4722.26                           |
| BH22               | 04/18/18 | 4729.78                            | 15.35                  | 9.09                      | ND                        | ND                    | 4720.69                           |
| BH22               | 07/09/18 | 4729.78                            | 15.32                  | 8.38                      | ND                        | ND                    | 4721.40                           |
| BH23               | 12/18/17 | 4732.23                            | 18.86                  | 9.62                      | ND                        | ND                    | 4722.61                           |
| BH23               | 01/19/18 | 4732.23                            | 18.85                  | 9.99                      | ND                        | ND                    | 4722.24                           |
| BH23               | 04/18/18 | 4732.23                            | 18.73                  | 11.57                     | ND                        | ND                    | 4720.66                           |
| BH23               | 07/09/18 | 4732.23                            | 18.65                  | 10.88                     | ND                        | ND                    | 4721.35                           |
| BH24               | 12/18/17 | 4732.40                            | 17.75                  | 9.69                      | ND                        | ND                    | 4722.71                           |
| BH24               | 01/19/18 | 4732.40                            | 17.79                  | 10.09                     | ND                        | ND                    | 4722.31                           |
| BH24               | 04/18/18 | 4732.40                            | 17.76                  | 11.69                     | ND                        | ND                    | 4720.71                           |
| BH24               | 07/09/18 | 4732.40                            | 17.55                  | 10.98                     | ND                        | ND                    | 4721.42                           |
| BH25               | 12/18/17 | 4732.80                            | 18.84                  | 10.26                     | ND                        | ND                    | 4722.54                           |
| BH25               | 01/19/18 | 4732.80                            | 18.80                  | 10.62                     | ND                        | ND                    | 4722.18                           |
| BH25               | 04/18/18 | 4732.80                            | 18.79                  | 12.16                     | ND                        | ND                    | 4720.64                           |
| BH25               | 07/09/18 | 4732.80                            | 18.78                  | 11.46                     | ND                        | ND                    | 4721.34                           |
| BH26               | 01/19/18 | 4729.59                            | 15.41                  | 7.40                      | ND                        | ND                    | 4722.19                           |
| BH26               | 04/18/18 | 4729.59                            | 15.36                  | 8.99                      | ND                        | ND                    | 4720.60                           |
| BH26               | 07/09/18 | 4729.59                            | 10.99                  | 8.27                      | ND                        | ND                    | 4721.32                           |
| BH27               | 01/19/18 | 4730.27                            | 14.42                  | 8.12                      | ND                        | ND                    | 4722.15                           |
| BH27               | 04/18/18 | 4730.27                            | 14.40                  | 9.71                      | ND                        | ND                    | 4720.56                           |
| BH27               | 07/09/18 | 4730.27                            | 14.39                  | 8.99                      | ND                        | ND                    | 4721.28                           |
| BH28               | 01/19/18 | 4731.71                            | 14.01                  | 9.64                      | ND                        | ND                    | 4722.07                           |
| BH28               | 04/18/18 | 4731.71                            | 14.59                  | 11.17                     | ND                        | ND                    | 4720.54                           |
| BH28               | 07/09/18 | 4731.71                            | 14.62                  | 10.47                     | ND                        | ND                    | 4721.24                           |
| BH29               | 01/19/18 | 4732.48                            | 14.69                  | 10.41                     | ND                        | ND                    | 4722.07                           |
| BH29               | 04/18/18 | 4732.48                            | 14.66                  | 11.91                     | ND                        | ND                    | 4720.57                           |
| BH29               | 07/09/18 | 4732.48                            | 14.74                  | 11.18                     | ND                        | ND                    | 4721.30                           |
| BH30               | 01/19/18 | 4732.25                            | 14.46                  | 10.07                     | ND                        | ND                    | 4722.18                           |
| BH30               | 04/18/18 | 4732.25                            | 14.41                  | 11.59                     | ND                        | ND                    | 4720.66                           |
| BH30               | 07/09/18 | 4732.25                            | 14.49                  | 10.87                     | ND                        | ND                    | 4721.38                           |
| BH31               | 07/09/18 | 4732.56                            | 17.67                  | 10.94                     | ND                        | ND                    | 4721.62                           |
| BH32               | 07/09/18 | 4732.49                            | 17.81                  | 10.93                     | ND                        | ND                    | 4721.56                           |
| BH33               | 07/09/18 | 4730.34                            | 15.49                  | 8.88                      | ND                        | ND                    | 4721.46                           |

**TABLE 2**  
**GROUNDWATER ELEVATION DATA**  
**NOBLE ENERGY, INC. - MOSIER 23-12F OIL TANK RELEASE**

| Monitoring Well ID | Date | Top of Casing Elevation (ft. AMSL) | Total Depth (ft. BTOC) | Depth to Water (ft. BTOC) | Depth to LNAPL (ft. BTOC) | LNAPL Thickness (ft.) | Groundwater Elevation* (ft. AMSL) |
|--------------------|------|------------------------------------|------------------------|---------------------------|---------------------------|-----------------------|-----------------------------------|
|--------------------|------|------------------------------------|------------------------|---------------------------|---------------------------|-----------------------|-----------------------------------|

**NOTES:**

ft. = Feet

AMSL = Above mean sea level

BTOC = Below top of casing

LNAPL = Light non-aqueous phase liquid

ND = Not Detected

NM = Not Measured

Soil borings BH03, BH05, BH06, BH08, BH10-BH12 were not converted to monitoring wells.

\* Groundwater elevation was corrected for product thickness (when present) using the following calculation:

Groundwater elevation = (TOC Elevation - Measured Depth to Water)+(LNAPL Thickness in Well x LNAPL Relative Density)

LNAPL relative density was estimated to be 0.75

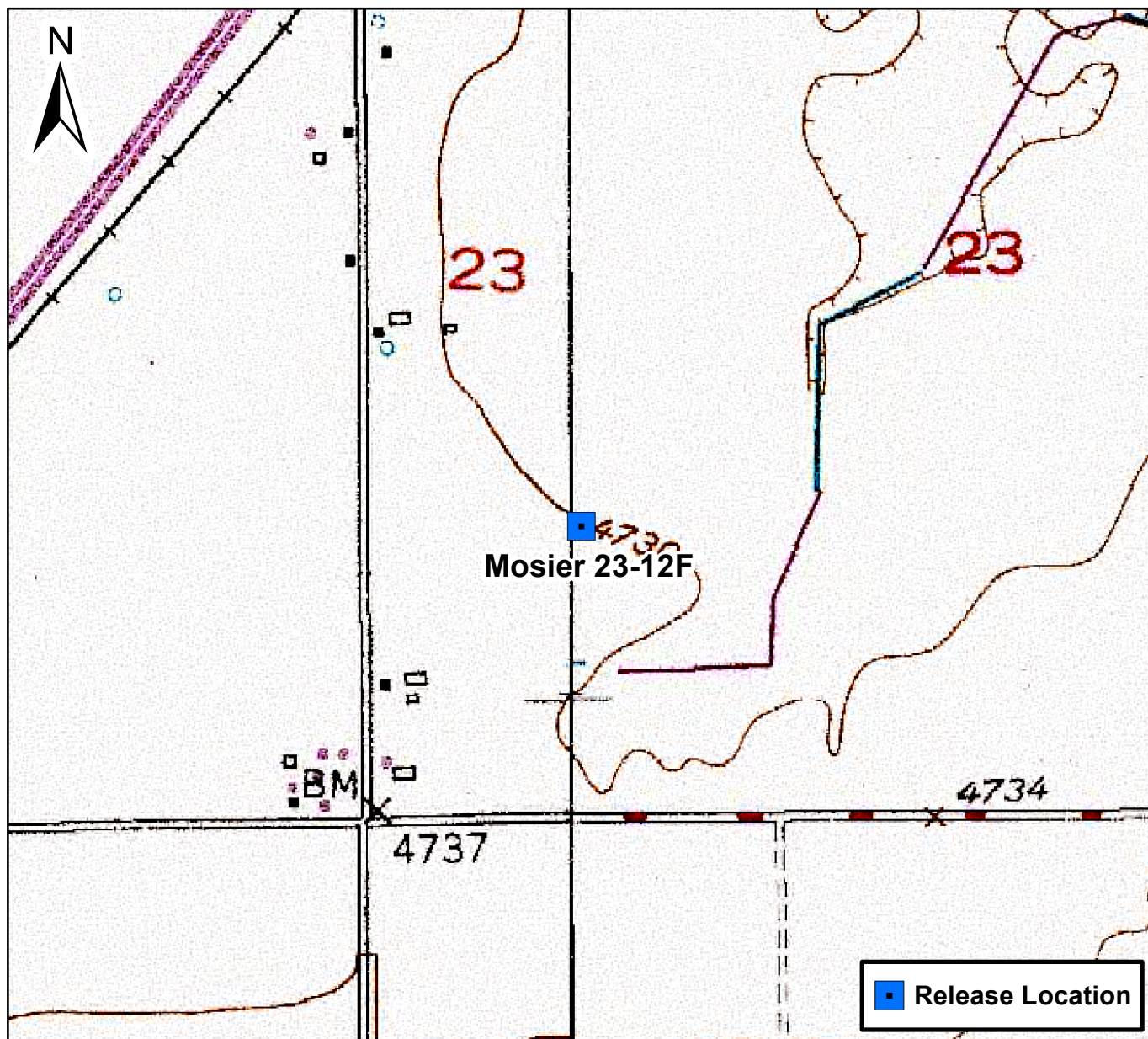

0 750 1,500 Feet

## Figure 1

Site Location Map  
Mosier 23-12F Oil Tank Release  
NWSW S23 T4N R66W  
Weld County, Colorado







|              |            |
|--------------|------------|
| DATE:        | 08/21/2018 |
| DESIGNED BY: | DA         |
| DRAWN BY:    | TL         |



**TASMAN**  
GEOSCIENCES

Tasman Geosciences, Inc.  
6899 Pecos Street – Unit C  
Denver, CO 80221

**Noble Energy, Inc. – DJ Basin**  
**Mosier 23-12F Oil Tank Release**  
NWSW, Section 23, Township 4 North, Range 66 West  
Weld County, Colorado

Site Overview Map

FIGURE  
2



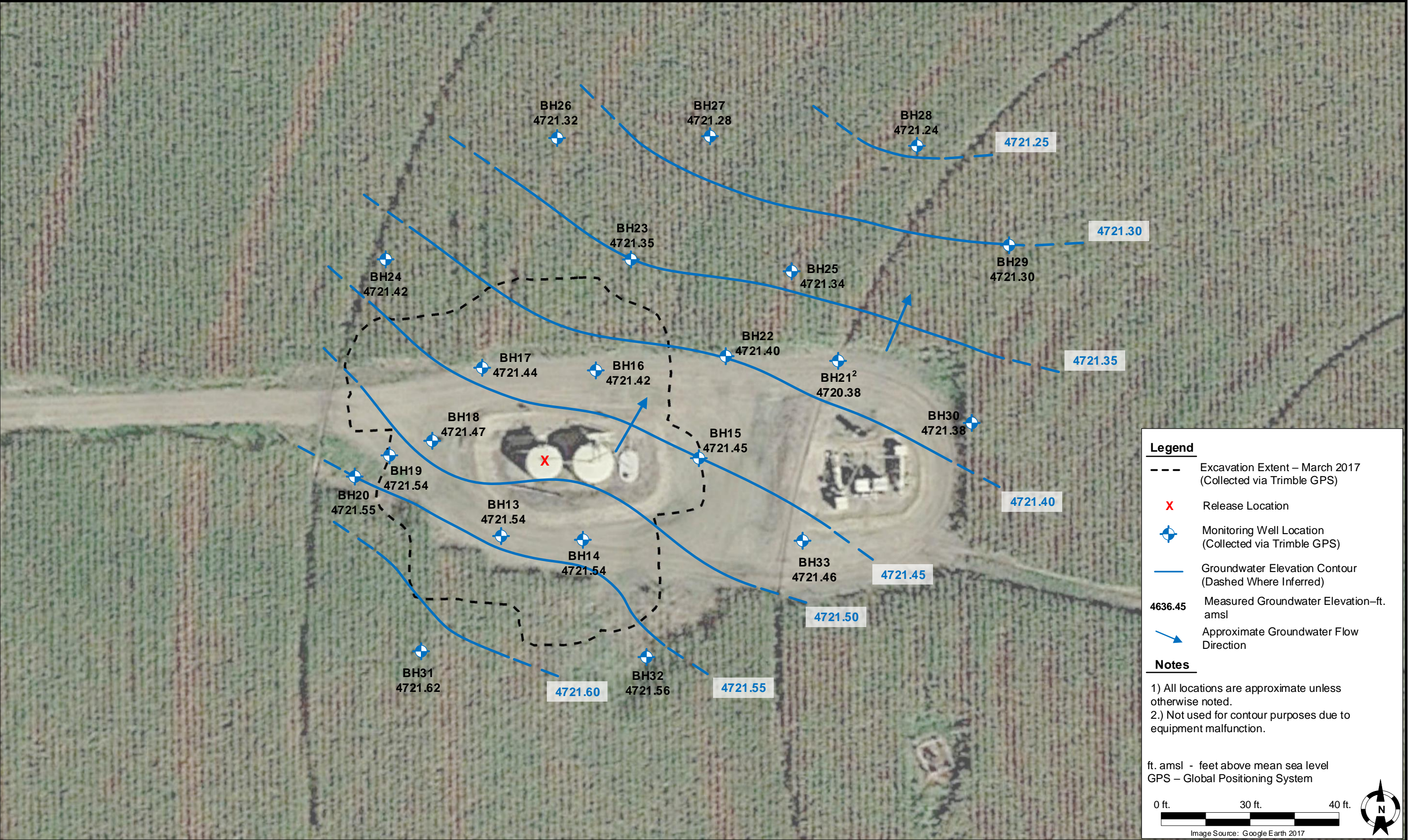



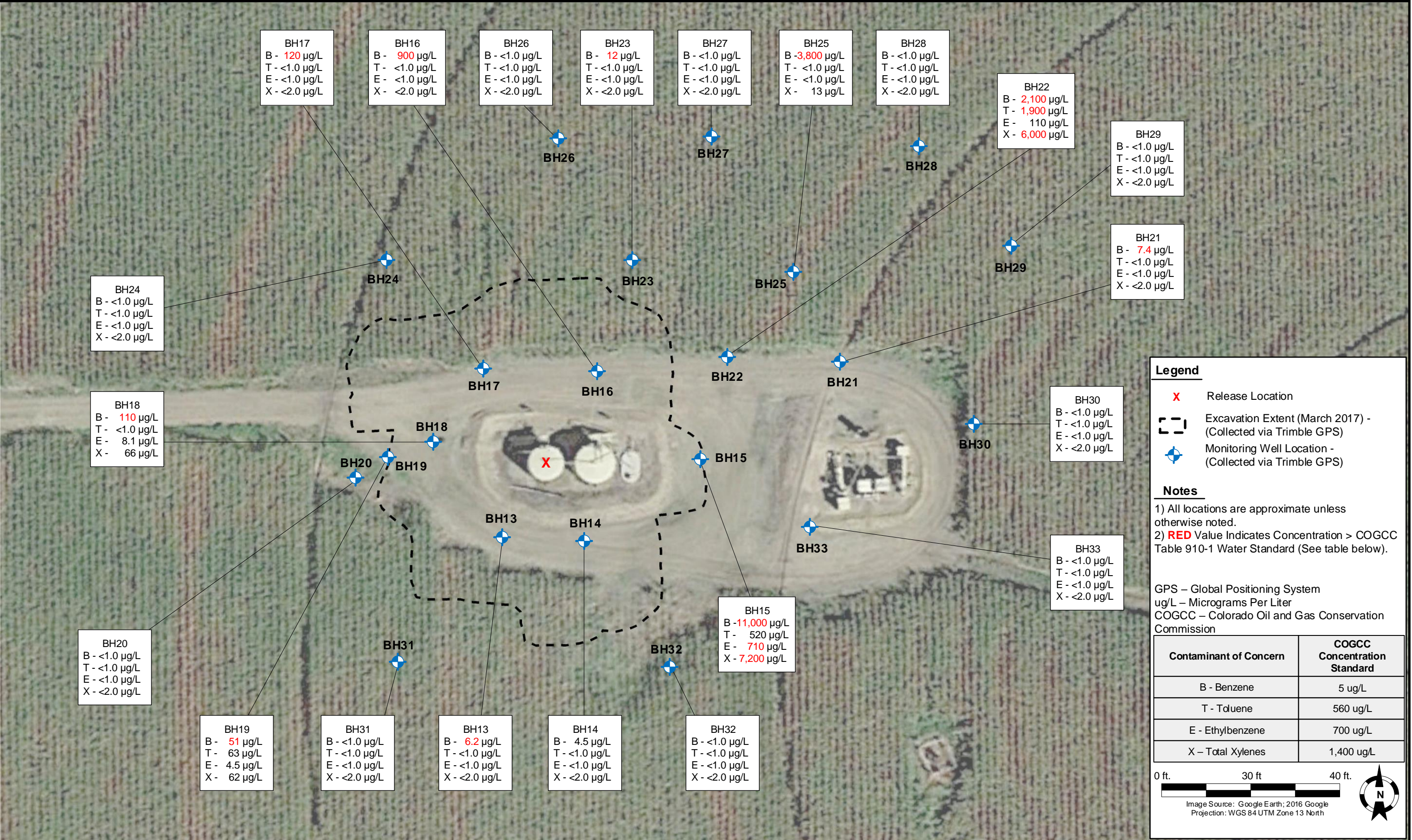

|              |                |
|--------------|----------------|
| DATE:        | 08/21/2018     |
| DESIGNED BY: | B. Bruns       |
| DRAWN BY:    | T. Lichtenberg |



**TASMAN**  
GEOSCIENCES

Tasman Geosciences, Inc.  
6899 Pecos Street – Unit C  
Denver, CO 80221

**Noble Energy, Inc. – DJ Basin**  
**Mosier 23-12F Oil Tank Release**  
NWSW, Section 23, Township 4 North, Range 66 West  
Weld County, Colorado

Groundwater Analytical  
Results Figure  
(07/09/18)

FIGURE  
4



# Summit Scientific

---

741 Corporate Circle – Suite I ♦ Golden, Colorado 80401

303.277.9310 - laboratory ♦ 303.277.9531 - fax

July 13, 2018

Brandon Bruns  
Tasman Geosciences  
6899 Pecos St, Unit C  
Denver, CO 80221  
RE: Noble - Mosier 23-12F

Enclosed are the results of analyses for samples received by Summit Scientific on 07/09/18 17:00. If you have any questions concerning this report, please feel free to contact me.

Sincerely,

A handwritten signature in black ink, appearing to be 'P. Shrewsbury', written in a cursive style.

Paul Shrewsbury For Ben Shrewsbury  
Laboratory Manager



Tasman Geosciences  
6899 Pecos St, Unit C  
Denver CO, 80221

Project: Noble - Mosier 23-12F

Project Number: [none]  
Project Manager: Brandon Bruns

**Reported:**  
07/13/18 07:43

### ANALYTICAL REPORT FOR SAMPLES

| Sample ID | Laboratory ID | Matrix | Date Sampled   | Date Received  |
|-----------|---------------|--------|----------------|----------------|
| BH13      | 1807085-01    | Water  | 07/09/18 13:15 | 07/09/18 17:00 |
| BH14      | 1807085-02    | Water  | 07/09/18 13:40 | 07/09/18 17:00 |
| BH15      | 1807085-03    | Water  | 07/09/18 14:08 | 07/09/18 17:00 |
| BH16      | 1807085-04    | Water  | 07/09/18 13:55 | 07/09/18 17:00 |
| BH17      | 1807085-05    | Water  | 07/09/18 13:58 | 07/09/18 17:00 |
| BH18      | 1807085-06    | Water  | 07/09/18 13:53 | 07/09/18 17:00 |
| BH19      | 1807085-07    | Water  | 07/09/18 13:27 | 07/09/18 17:00 |
| BH20      | 1807085-08    | Water  | 07/09/18 12:47 | 07/09/18 17:00 |
| BH21      | 1807085-09    | Water  | 07/09/18 14:20 | 07/09/18 17:00 |
| BH22      | 1807085-10    | Water  | 07/09/18 14:27 | 07/09/18 17:00 |
| BH23      | 1807085-11    | Water  | 07/09/18 14:18 | 07/09/18 17:00 |
| BH24      | 1807085-12    | Water  | 07/09/18 13:32 | 07/09/18 17:00 |
| BH25      | 1807085-13    | Water  | 07/09/18 14:40 | 07/09/18 17:00 |
| BH26      | 1807085-14    | Water  | 07/09/18 13:45 | 07/09/18 17:00 |
| BH27      | 1807085-15    | Water  | 07/09/18 14:28 | 07/09/18 17:00 |
| BH28      | 1807085-16    | Water  | 07/09/18 14:30 | 07/09/18 17:00 |
| BH29      | 1807085-17    | Water  | 07/09/18 13:30 | 07/09/18 17:00 |
| BH30      | 1807085-18    | Water  | 07/09/18 14:10 | 07/09/18 17:00 |
| BH31      | 1807085-19    | Water  | 07/09/18 13:05 | 07/09/18 17:00 |
| BH32      | 1807085-20    | Water  | 07/09/18 13:45 | 07/09/18 17:00 |
| BH33      | 1807085-21    | Water  | 07/09/18 14:50 | 07/09/18 17:00 |

Summit Scientific

*The results in this report apply to the samples analyzed in accordance with the chain of custody document. This analytical report must be reproduced in its entirety.*

# Summit Scientific

741 Corporate Circle Suite I ♦ Golden, Colorado 80401  
303-277-9310 ♦ 303-374-5933 Fax

Page 1 of 23

Client: Noble / Tasman

Address:

City/State/Zip:

Phone: 970 481 6909

Fax:

Sampler Name:

Project Manager: Brandon Bruns

E-Mail: bbruns@tasman-geo.com

Project Name: Mosier 23-12F

MOSIER 23-12F

Project Number:

| Sample Description | Date Sampled | Time Sampled | Number of Containers | Preservative |                  |      |                 | Matrix      |      |                         |                 | Analyze For: |  |  |  |  |  |  |  |  |  |  |  | Special Instructions |  |  |
|--------------------|--------------|--------------|----------------------|--------------|------------------|------|-----------------|-------------|------|-------------------------|-----------------|--------------|--|--|--|--|--|--|--|--|--|--|--|----------------------|--|--|
|                    |              |              |                      | HCl          | HNO <sub>3</sub> | None | Other (Specify) | Groundwater | Soil | Air - Canister Serial # | Other (Specify) | BTEX         |  |  |  |  |  |  |  |  |  |  |  |                      |  |  |
| BH 13              | 7/9/18       | 1315         | 3                    | X            |                  |      |                 | X           |      |                         |                 | X            |  |  |  |  |  |  |  |  |  |  |  |                      |  |  |
| BH 14              |              | 1340         |                      | X            |                  |      |                 |             |      |                         |                 |              |  |  |  |  |  |  |  |  |  |  |  |                      |  |  |
| BH 15              |              | 1408         |                      |              |                  | X    |                 |             |      |                         |                 |              |  |  |  |  |  |  |  |  |  |  |  |                      |  |  |
| BH 16              |              | 1355         |                      | X            |                  |      |                 |             |      |                         |                 |              |  |  |  |  |  |  |  |  |  |  |  |                      |  |  |
| BH 17              |              | 1358         |                      |              |                  |      |                 |             |      |                         |                 |              |  |  |  |  |  |  |  |  |  |  |  |                      |  |  |
| BH 18              |              | 1353         |                      |              |                  |      |                 |             |      |                         |                 |              |  |  |  |  |  |  |  |  |  |  |  |                      |  |  |
| BH 19              |              | 1327         |                      |              |                  |      |                 |             |      |                         |                 |              |  |  |  |  |  |  |  |  |  |  |  |                      |  |  |
| BH 20              |              | 1247         |                      |              |                  |      |                 |             |      |                         |                 |              |  |  |  |  |  |  |  |  |  |  |  |                      |  |  |
| BH 21              |              | 1420         |                      |              |                  |      |                 |             |      |                         |                 |              |  |  |  |  |  |  |  |  |  |  |  |                      |  |  |
| BH 22              |              | 1427         |                      |              |                  |      |                 |             |      |                         |                 |              |  |  |  |  |  |  |  |  |  |  |  |                      |  |  |

|                  |                               |                     |                     |  |        |
|------------------|-------------------------------|---------------------|---------------------|--|--------|
| Relinquished by: | Date/Time:                    | Received by:        | Date/Time:          | Turn Around Time (Check)   | Notes: |
| <u>Rin Dahl</u>  | <u>17:00</u><br><u>7/9/18</u> | <u>LA</u>           | <u>7-9-18 17:00</u> | Same Day <input type="checkbox"/> 72 Hours <input type="checkbox"/><br>24 Hours <input type="checkbox"/> Standard <input checked="" type="checkbox"/><br>48 Hours <input type="checkbox"/> |        |
| Relinquished by: | Date/Time:                    | Received by:        | Date/Time:          | Sample Integrity:<br>Temperature Upon Receipt: <u>1.8</u><br>Intact: Yes <input checked="" type="checkbox"/> No <input type="checkbox"/>   |        |
| Relinquished by: | Date/Time:                    | Received in Lab by: | Date/Time:          |  |        |

# Summit Scientific

741 Corporate Circle Suite I ♦ Golden, Colorado 80401  
303-277-9310 ♦ 303-374-5933 Fax

Page 2 of 03

Client: Noble / T95man

Address:

City/State/Zip:

Phone:

Fax:

Sampler Name:

Project Manager:

E-Mail:

Project Name: Mosier 23-12F

Project Number:

| Sample Description | Date Sampled | Time Sampled | Number of Containers | Preservative |                  |      |                 | Matrix      |      |                         | Analyze For:    |      |  |  |  |  |  |  |  |  | Special Instructions |  |  |  |  |
|--------------------|--------------|--------------|----------------------|--------------|------------------|------|-----------------|-------------|------|-------------------------|-----------------|------|--|--|--|--|--|--|--|--|----------------------|--|--|--|--|
|                    |              |              |                      | HCl          | HNO <sub>3</sub> | None | Other (Specify) | Groundwater | Soil | Air - Canister Serial # | Other (Specify) | BTEX |  |  |  |  |  |  |  |  |                      |  |  |  |  |
| BH23               | 7/9/18       | 1418         | 3                    | X            |                  |      |                 | X           |      |                         |                 | X    |  |  |  |  |  |  |  |  |                      |  |  |  |  |
| BH24               |              | 1332         |                      |              |                  |      |                 |             |      |                         |                 |      |  |  |  |  |  |  |  |  |                      |  |  |  |  |
| BH25               |              | 1440         |                      |              |                  |      |                 |             |      |                         |                 |      |  |  |  |  |  |  |  |  |                      |  |  |  |  |
| BH26               |              | 1345         |                      |              |                  |      |                 |             |      |                         |                 |      |  |  |  |  |  |  |  |  |                      |  |  |  |  |
| BH27               |              | 1428         |                      |              |                  |      |                 |             |      |                         |                 |      |  |  |  |  |  |  |  |  |                      |  |  |  |  |
| BH28               |              | 1430         |                      |              |                  |      |                 |             |      |                         |                 |      |  |  |  |  |  |  |  |  |                      |  |  |  |  |
| BH29               |              | 1330         |                      |              |                  |      |                 |             |      |                         |                 |      |  |  |  |  |  |  |  |  |                      |  |  |  |  |
| BH30               |              | 1410         |                      |              |                  |      |                 |             |      |                         |                 |      |  |  |  |  |  |  |  |  |                      |  |  |  |  |
| BH31               |              | 1305         |                      |              |                  |      |                 |             |      |                         |                 |      |  |  |  |  |  |  |  |  |                      |  |  |  |  |
| BH32               |              | 1345         |                      |              |                  |      |                 |             |      |                         |                 |      |  |  |  |  |  |  |  |  |                      |  |  |  |  |

|                  |                     |                     |              |  |        |
|------------------|---------------------|---------------------|--------------|--|--------|
| Relinquished by: | Date/Time:          | Received by:        | Date/Time:   | Turn Around Time (Check)   | Notes: |
| <u>Rin Loh</u>   | <u>7/9/18 17:00</u> | <u>7-9-18</u>       | <u>17:00</u> | Same Day <input type="checkbox"/> 72 Hours <input type="checkbox"/><br>24 Hours <input type="checkbox"/> Standard <input checked="" type="checkbox"/><br>48 Hours <input type="checkbox"/> |        |
| Relinquished by: | Date/Time:          | Received by:        | Date/Time:   | Sample Integrity:<br>Temperature Upon Receipt: <u>1.8</u><br>Intact: Yes <input checked="" type="checkbox"/> No <input type="checkbox"/>   |        |
| Relinquished by: | Date/Time:          | Received in Lab by: | Date/Time:   |  |        |

741 Corporate Circle Suite I ♦ Golden, Colorado 80401  
303-277-9310 ♦ 303-374-5933 Fax

Client: Noble / Tsgman  
Address: \_\_\_\_\_  
City/State/Zip: \_\_\_\_\_  
Phone: \_\_\_\_\_ Fax: \_\_\_\_\_  
Sampler Name: \_\_\_\_\_

Project Manager: \_\_\_\_\_  
E-Mail: \_\_\_\_\_  
Project Name: Mosier 23-12F \_\_\_\_\_  
Project Number: \_\_\_\_\_

|                                     |              |              |                      | Preservative            |                  |      |                 | Matrix                                 |      |                         |                 | Analyze For:   |  |  |  |   |  |  |  | Special Instructions |  |  |  |  |  |  |  |  |  |  |  |  |  |  |  |  |  |  |
|-------------------------------------|--------------|--------------|----------------------|-------------------------|------------------|------|-----------------|--|------|-------------------------|-----------------|--|--|--|--|---|--|--|--|----------------------|--|--|--|--|--|--|--|--|--|--|--|--|--|--|--|--|--|--|
| Sample Description                  | Date Sampled | Time Sampled | Number of Containers | HCl                     | HNO <sub>3</sub> | None | Other (Specify) | Groundwater                            | Soil | Air - Canister Serial # | Other (Specify) | BTEX   |  |  |  |   |  |  |  |                      |  |  |  |  |  |  |  |  |  |  |  |  |  |  |  |  |  |  |
| BH 33                               | 7/9/18       | 1450         | 3                    | X                       |                  |      |                 | X                                      |      |                         |                 | X  |  |  |  |   |  |  |  |                      |  |  |  |  |  |  |  |  |  |  |  |  |  |  |  |  |  |  |
|                                     |              |              |                      |                         |                  |      |                 |  |      |                         |                 |  |  |  |  |   |  |  |  |                      |  |  |  |  |  |  |  |  |  |  |  |  |  |  |  |  |  |  |
|                                     |              |              |                      |                         |                  |      |                 |  |      |                         |                 |  |  |  |  |   |  |  |  |                      |  |  |  |  |  |  |  |  |  |  |  |  |  |  |  |  |  |  |
|                                     |              |              |                      |                         |                  |      |                 |  |      |                         |                 |  |  |  |  |   |  |  |  |                      |  |  |  |  |  |  |  |  |  |  |  |  |  |  |  |  |  |  |
|                                     |              |              |                      |                         |                  |      |                 |  |      |                         |                 |  |  |  |  |   |  |  |  |                      |  |  |  |  |  |  |  |  |  |  |  |  |  |  |  |  |  |  |
|                                     |              |              |                      |                         |                  |      |                 |  |      |                         |                 |  |  |  |  |   |  |  |  |                      |  |  |  |  |  |  |  |  |  |  |  |  |  |  |  |  |  |  |
|                                     |              |              |                      |                         |                  |      |                 |  |      |                         |                 |  |  |  |  |   |  |  |  |                      |  |  |  |  |  |  |  |  |  |  |  |  |  |  |  |  |  |  |
|                                     |              |              |                      |                         |                  |      |                 |  |      |                         |                 |  |  |  |  |   |  |  |  |                      |  |  |  |  |  |  |  |  |  |  |  |  |  |  |  |  |  |  |
|                                     |              |              |                      |                         |                  |      |                 |  |      |                         |                 |  |  |  |  |   |  |  |  |                      |  |  |  |  |  |  |  |  |  |  |  |  |  |  |  |  |  |  |
|                                     |              |              |                      |                         |                  |      |                 |  |      |                         |                 |  |  |  |  |   |  |  |  |                      |  |  |  |  |  |  |  |  |  |  |  |  |  |  |  |  |  |  |
|                                     |              |              |                      |                         |                  |      |                 |  |      |                         |                 |  |  |  |  |   |  |  |  |                      |  |  |  |  |  |  |  |  |  |  |  |  |  |  |  |  |  |  |
| Relinquished by: <i>[Signature]</i> |              |              |                      | Date/Time: 7/9/18 17:00 |                  |      |                 | Received by: <i>[Signature]</i> 7-9-18 |      |                         |                 | Date/Time: 17:00   |  |  |  | Turn Around Time (Check)  |  |  |  | Notes:               |  |  |  |  |  |  |  |  |  |  |  |  |  |  |  |  |  |  |
|                                     |              |              |                      |                         |                  |      |                 |  |      |                         |                 | Same Day <input type="checkbox"/> 72 Hours <input type="checkbox"/><br>24 Hours <input type="checkbox"/> Standard <input checked="" type="checkbox"/><br>48 Hours <input type="checkbox"/> |  |  |  |   |  |  |  |                      |  |  |  |  |  |  |  |  |  |  |  |  |  |  |  |  |  |  |
| Relinquished by:                    |              |              |                      | Date/Time:              |                  |      |                 | Received by:                           |      |                         |                 | Date/Time:   |  |  |  |   |  |  |  |                      |  |  |  |  |  |  |  |  |  |  |  |  |  |  |  |  |  |  |
| Relinquished by:                    |              |              |                      | Date/Time:              |                  |      |                 | Received in Lab by:                    |      |                         |                 | Date/Time:   |  |  |  | Sample Integrity:<br>Temperature Upon Receipt: 1.8<br>Intact: Yes <input checked="" type="checkbox"/> No <input type="checkbox"/> |  |  |  |                      |  |  |  |  |  |  |  |  |  |  |  |  |  |  |  |  |  |  |



1807085

## Sample Receipt Checklist

S2 Work Order: \_\_\_\_\_

Client: Noble / TasmanClient Project ID: Mosier 23-12FShipped Via: P.O.

(UPS, FedEx, Hand Delivered, Pick-up, etc.)

Airbill #: \_\_\_\_\_

Matrix (check all that apply):      Air      Soil/Solid   X   Water      Other: \_\_\_\_\_ (Describe)Temp (°C) 1.8

Thermometer ID: 61857155-K

|  | Yes                                 | No                                  | N/A                                 | Comments (if any)                 |
|--|-------------------------------------|-------------------------------------|-------------------------------------|-----------------------------------|
| If samples require cooling, was the temperature at 4°C +/- 2°C <sup>(1)</sup> ?  | <input checked="" type="checkbox"/> | <input type="checkbox"/>            | <input type="checkbox"/>            |                                   |
| NOTE: If samples are delivered the same day of sampling, this requirement is met provided that there is evidence that cooling has begun. |                                     |                                     |                                     |                                   |
| Were all samples received intact <sup>(1)</sup> ?  | <input checked="" type="checkbox"/> | <input type="checkbox"/>            | <input type="checkbox"/>            |                                   |
| Was adequate sample volume provided <sup>(1)</sup> ?   | <input checked="" type="checkbox"/> | <input type="checkbox"/>            | <input type="checkbox"/>            |                                   |
| If custody seals are present, are they intact <sup>(1)</sup> ?   | <input type="checkbox"/>            | <input type="checkbox"/>            | <input checked="" type="checkbox"/> |                                   |
| Are samples with holding times due within 48 hours sample due within 48 hours present?   | <input checked="" type="checkbox"/> | <input type="checkbox"/>            | <input type="checkbox"/>            |                                   |
| Is a chain-of-custody (COC) form present and filled out completely <sup>(1)</sup> ?  | <input type="checkbox"/>            | <input checked="" type="checkbox"/> | <input type="checkbox"/>            | First page complete last two inc. |
| Does the COC agree with the number and type of sample bottles received <sup>(1)</sup> ?  | <input checked="" type="checkbox"/> | <input type="checkbox"/>            | <input type="checkbox"/>            |                                   |
| Do the sample IDs on the bottle labels match the COC <sup>(1)</sup> ?  | <input checked="" type="checkbox"/> | <input type="checkbox"/>            | <input type="checkbox"/>            |                                   |
| Is the COC properly relinquished by the client w/ date and time recorded <sup>(1)</sup> ?  | <input checked="" type="checkbox"/> | <input type="checkbox"/>            | <input type="checkbox"/>            |                                   |
| For volatiles in water – is there headspace present? If yes, contact client and note in narrative.                                       | <input type="checkbox"/>            | <input checked="" type="checkbox"/> | <input type="checkbox"/>            |                                   |
| Are samples preserved that require preservation (excluding cooling) <sup>(1)</sup> ?   | <input checked="" type="checkbox"/> | <input type="checkbox"/>            | <input type="checkbox"/>            | HCL                               |
| Note the type of preservative in the Comments column – HCl, H <sub>2</sub> SO <sub>4</sub> , NaOH, HNO <sub>3</sub> , ect                |                                     |                                     |                                     |                                   |
| If samples are acid preserved for metals, is the pH ≤ 2 <sup>(1)</sup> ?   | <input type="checkbox"/>            | <input type="checkbox"/>            | <input checked="" type="checkbox"/> |                                   |
| Record the pH in Comments  |                                     |                                     |                                     |                                   |
| If dissolved metals are requested, were samples field filtered?  | <input type="checkbox"/>            | <input type="checkbox"/>            | <input checked="" type="checkbox"/> |                                   |
| Additional Comments (if any):  |                                     |                                     |                                     |                                   |

No sampler name<sup>(1)</sup> If NO, then contact the client before proceeding with analysis and note in case narrative.Muri  
Custodian Printed Name or InitialsMA 7-9-18  
Signature or Initials of Custodian17:30  
Date/Time



Tasman Geosciences  
6899 Pecos St, Unit C  
Denver CO, 80221

Project: Noble - Mosier 23-12F

Project Number: [none]  
Project Manager: Brandon Bruns

**Reported:**  
07/13/18 07:43

**BH13**  
**1807085-01 (Water)**

**Summit Scientific**

**Volatile Organic Compounds by EPA Method 8260B**

Date Sampled: **07/09/18 13:15**

| Analyte         | Result     | Reporting<br>Limit | Units | Dilution | Batch   | Prepared | Analyzed | Method    | Notes |
|-----------------|------------|--------------------|-------|----------|---------|----------|----------|-----------|-------|
| <b>Benzene</b>  | <b>6.2</b> | 1.0                | ug/l  | 1        | 1807088 | 07/10/18 | 07/11/18 | EPA 8260B |       |
| Toluene         | ND         | 1.0                | "     | "        | "       | "        | "        | "         |       |
| Ethylbenzene    | ND         | 1.0                | "     | "        | "       | "        | "        | "         |       |
| Xylenes (total) | ND         | 2.0                | "     | "        | "       | "        | "        | "         |       |

Date Sampled: **07/09/18 13:15**

| Analyte                          | Result | Reporting<br>Limit | Units  | Dilution | Batch | Prepared | Analyzed | Method | Notes |
|----------------------------------|--------|--------------------|--------|----------|-------|----------|----------|--------|-------|
| Surrogate: 1,2-Dichloroethane-d4 |        | 103 %              | 23-173 |          | "     | "        | "        | "      |       |
| Surrogate: Toluene-d8            |        | 102 %              | 20-170 |          | "     | "        | "        | "      |       |
| Surrogate: 4-Bromofluorobenzene  |        | 105 %              | 21-167 |          | "     | "        | "        | "      |       |

Summit Scientific

*The results in this report apply to the samples analyzed in accordance with the chain of custody document. This analytical report must be reproduced in its entirety.*



Tasman Geosciences  
6899 Pecos St, Unit C  
Denver CO, 80221

Project: Noble - Mosier 23-12F

Project Number: [none]  
Project Manager: Brandon Brunns

**Reported:**  
07/13/18 07:43

**BH14**  
**1807085-02 (Water)**

**Summit Scientific**

**Volatile Organic Compounds by EPA Method 8260B**

Date Sampled: **07/09/18 13:40**

| Analyte         | Result     | Reporting<br>Limit | Units | Dilution | Batch   | Prepared | Analyzed | Method    | Notes |
|-----------------|------------|--------------------|-------|----------|---------|----------|----------|-----------|-------|
| <b>Benzene</b>  | <b>4.5</b> | 1.0                | ug/l  | 1        | 1807088 | 07/10/18 | 07/11/18 | EPA 8260B |       |
| Toluene         | ND         | 1.0                | "     | "        | "       | "        | "        | "         |       |
| Ethylbenzene    | ND         | 1.0                | "     | "        | "       | "        | "        | "         |       |
| Xylenes (total) | ND         | 2.0                | "     | "        | "       | "        | "        | "         |       |

Date Sampled: **07/09/18 13:40**

| Analyte                          | Result | Reporting<br>Limit | Units  | Dilution | Batch | Prepared | Analyzed | Method | Notes |
|----------------------------------|--------|--------------------|--------|----------|-------|----------|----------|--------|-------|
| Surrogate: 1,2-Dichloroethane-d4 |        | 99.5 %             | 23-173 |          | "     | "        | "        | "      |       |
| Surrogate: Toluene-d8            |        | 100 %              | 20-170 |          | "     | "        | "        | "      |       |
| Surrogate: 4-Bromofluorobenzene  |        | 104 %              | 21-167 |          | "     | "        | "        | "      |       |

Summit Scientific

*The results in this report apply to the samples analyzed in accordance with the chain of custody document. This analytical report must be reproduced in its entirety.*



Tasman Geosciences  
6899 Pecos St, Unit C  
Denver CO, 80221

Project: Noble - Mosier 23-12F

Project Number: [none]  
Project Manager: Brandon Bruns

**Reported:**  
07/13/18 07:43

**BH15**  
**1807085-03 (Water)**

**Summit Scientific**

**Volatile Organic Compounds by EPA Method 8260B**

Date Sampled: **07/09/18 14:08**

| Analyte                | Result       | Reporting<br>Limit | Units | Dilution | Batch   | Prepared | Analyzed | Method    | Notes |
|------------------------|--------------|--------------------|-------|----------|---------|----------|----------|-----------|-------|
| <b>Benzene</b>         | <b>11000</b> | 100                | ug/l  | 100      | 1807088 | 07/10/18 | 07/12/18 | EPA 8260B |       |
| <b>Toluene</b>         | <b>520</b>   | 100                | "     | "        | "       | "        | "        | "         |       |
| <b>Ethylbenzene</b>    | <b>710</b>   | 100                | "     | "        | "       | "        | "        | "         |       |
| <b>Xylenes (total)</b> | <b>7200</b>  | 200                | "     | "        | "       | "        | "        | "         |       |

Date Sampled: **07/09/18 14:08**

| Analyte                                 | Result | Reporting<br>Limit | Units  | Dilution | Batch | Prepared | Analyzed | Method | Notes |
|---|--------|--------------------|--------|----------|-------|----------|----------|--------|-------|
| <i>Surrogate: 1,2-Dichloroethane-d4</i> |        | 91.1 %             | 23-173 |          | "     | "        | "        | "      |       |
| <i>Surrogate: Toluene-d8</i>            |        | 103 %              | 20-170 |          | "     | "        | "        | "      |       |
| <i>Surrogate: 4-Bromofluorobenzene</i>  |        | 106 %              | 21-167 |          | "     | "        | "        | "      |       |

Summit Scientific

*The results in this report apply to the samples analyzed in accordance with the chain of custody document. This analytical report must be reproduced in its entirety.*



Tasman Geosciences  
6899 Pecos St, Unit C  
Denver CO, 80221

Project: Noble - Mosier 23-12F

Project Number: [none]  
Project Manager: Brandon Bruns

**Reported:**  
07/13/18 07:43

**BH16**  
**1807085-04 (Water)**

**Summit Scientific**

**Volatile Organic Compounds by EPA Method 8260B**

Date Sampled: **07/09/18 13:55**

| Analyte         | Result     | Reporting<br>Limit | Units | Dilution | Batch   | Prepared | Analyzed | Method    | Notes |
|-----------------|------------|--------------------|-------|----------|---------|----------|----------|-----------|-------|
| <b>Benzene</b>  | <b>900</b> | 10                 | ug/l  | 10       | 1807088 | 07/10/18 | 07/11/18 | EPA 8260B |       |
| Toluene         | ND         | 1.0                | "     | 1        | "       | "        | "        | "         |       |
| Ethylbenzene    | ND         | 1.0                | "     | "        | "       | "        | "        | "         |       |
| Xylenes (total) | ND         | 2.0                | "     | "        | "       | "        | "        | "         |       |

Date Sampled: **07/09/18 13:55**

| Analyte                          | Result | Reporting<br>Limit | Units  | Dilution | Batch | Prepared | Analyzed | Method | Notes |
|----------------------------------|--------|--------------------|--------|----------|-------|----------|----------|--------|-------|
| Surrogate: 1,2-Dichloroethane-d4 |        | 96.8 %             | 23-173 |          | "     | "        | "        | "      |       |
| Surrogate: Toluene-d8            |        | 103 %              | 20-170 |          | "     | "        | "        | "      |       |
| Surrogate: 4-Bromofluorobenzene  |        | 104 %              | 21-167 |          | "     | "        | "        | "      |       |

Summit Scientific

*The results in this report apply to the samples analyzed in accordance with the chain of custody document. This analytical report must be reproduced in its entirety.*



Tasman Geosciences  
6899 Pecos St, Unit C  
Denver CO, 80221

Project: Noble - Mosier 23-12F

Project Number: [none]  
Project Manager: Brandon Bruns

**Reported:**  
07/13/18 07:43

**BH17**  
**1807085-05 (Water)**

**Summit Scientific**

**Volatile Organic Compounds by EPA Method 8260B**

Date Sampled: **07/09/18 13:58**

| Analyte         | Result     | Reporting<br>Limit | Units | Dilution | Batch   | Prepared | Analyzed | Method    | Notes |
|-----------------|------------|--------------------|-------|----------|---------|----------|----------|-----------|-------|
| <b>Benzene</b>  | <b>120</b> | 1.0                | ug/l  | 1        | 1807088 | 07/10/18 | 07/11/18 | EPA 8260B |       |
| Toluene         | ND         | 1.0                | "     | "        | "       | "        | "        | "         |       |
| Ethylbenzene    | ND         | 1.0                | "     | "        | "       | "        | "        | "         |       |
| Xylenes (total) | ND         | 2.0                | "     | "        | "       | "        | "        | "         |       |

Date Sampled: **07/09/18 13:58**

| Analyte                          | Result | Reporting<br>Limit | Units  | Dilution | Batch | Prepared | Analyzed | Method | Notes |
|----------------------------------|--------|--------------------|--------|----------|-------|----------|----------|--------|-------|
| Surrogate: 1,2-Dichloroethane-d4 |        | 99.4 %             | 23-173 |          | "     | "        | "        | "      |       |
| Surrogate: Toluene-d8            |        | 105 %              | 20-170 |          | "     | "        | "        | "      |       |
| Surrogate: 4-Bromofluorobenzene  |        | 105 %              | 21-167 |          | "     | "        | "        | "      |       |

Summit Scientific

*The results in this report apply to the samples analyzed in accordance with the chain of custody document. This analytical report must be reproduced in its entirety.*





Tasman Geosciences  
6899 Pecos St, Unit C  
Denver CO, 80221

Project: Noble - Mosier 23-12F

Project Number: [none]  
Project Manager: Brandon Brunns

**Reported:**  
07/13/18 07:43

**BH18**  
**1807085-06 (Water)**

**Summit Scientific**

**Volatile Organic Compounds by EPA Method 8260B**

Date Sampled: **07/09/18 13:53**

| Analyte                | Result     | Reporting<br>Limit | Units | Dilution | Batch   | Prepared | Analyzed | Method    | Notes |
|------------------------|------------|--------------------|-------|----------|---------|----------|----------|-----------|-------|
| <b>Benzene</b>         | <b>110</b> | 1.0                | ug/l  | 1        | 1807088 | 07/10/18 | 07/11/18 | EPA 8260B |       |
| Toluene                | ND         | 1.0                | "     | "        | "       | "        | "        | "         |       |
| <b>Ethylbenzene</b>    | <b>8.1</b> | 1.0                | "     | "        | "       | "        | "        | "         |       |
| <b>Xylenes (total)</b> | <b>66</b>  | 2.0                | "     | "        | "       | "        | "        | "         |       |

Date Sampled: **07/09/18 13:53**

| Analyte                          | Result | Reporting<br>Limit | Units  | Dilution | Batch | Prepared | Analyzed | Method | Notes |
|----------------------------------|--------|--------------------|--------|----------|-------|----------|----------|--------|-------|
| Surrogate: 1,2-Dichloroethane-d4 |        | 99.2 %             | 23-173 |          | "     | "        | "        | "      |       |
| Surrogate: Toluene-d8            |        | 105 %              | 20-170 |          | "     | "        | "        | "      |       |
| Surrogate: 4-Bromofluorobenzene  |        | 113 %              | 21-167 |          | "     | "        | "        | "      |       |

Summit Scientific

*The results in this report apply to the samples analyzed in accordance with the chain of custody document. This analytical report must be reproduced in its entirety.*



Tasman Geosciences  
6899 Pecos St, Unit C  
Denver CO, 80221

Project: Noble - Mosier 23-12F

Project Number: [none]  
Project Manager: Brandon Bruns

**Reported:**  
07/13/18 07:43

**BH19**  
**1807085-07 (Water)**

**Summit Scientific**

**Volatile Organic Compounds by EPA Method 8260B**

Date Sampled: **07/09/18 13:27**

| Analyte                | Result     | Reporting<br>Limit | Units | Dilution | Batch   | Prepared | Analyzed | Method    | Notes |
|------------------------|------------|--------------------|-------|----------|---------|----------|----------|-----------|-------|
| <b>Benzene</b>         | <b>51</b>  | 1.0                | ug/l  | 1        | 1807088 | 07/10/18 | 07/11/18 | EPA 8260B |       |
| <b>Toluene</b>         | <b>63</b>  | 1.0                | "     | "        | "       | "        | "        | "         |       |
| <b>Ethylbenzene</b>    | <b>4.5</b> | 1.0                | "     | "        | "       | "        | "        | "         |       |
| <b>Xylenes (total)</b> | <b>62</b>  | 2.0                | "     | "        | "       | "        | "        | "         |       |

Date Sampled: **07/09/18 13:27**

| Analyte                                 | Result | Reporting<br>Limit | Units  | Dilution | Batch | Prepared | Analyzed | Method | Notes |
|---|--------|--------------------|--------|----------|-------|----------|----------|--------|-------|
| <i>Surrogate: 1,2-Dichloroethane-d4</i> |        | 97.7 %             | 23-173 |          | "     | "        | "        | "      |       |
| <i>Surrogate: Toluene-d8</i>            |        | 104 %              | 20-170 |          | "     | "        | "        | "      |       |
| <i>Surrogate: 4-Bromofluorobenzene</i>  |        | 103 %              | 21-167 |          | "     | "        | "        | "      |       |

Summit Scientific

*The results in this report apply to the samples analyzed in accordance with the chain of custody document. This analytical report must be reproduced in its entirety.*



Tasman Geosciences  
6899 Pecos St, Unit C  
Denver CO, 80221

Project: Noble - Mosier 23-12F

Project Number: [none]  
Project Manager: Brandon Bruns

**Reported:**  
07/13/18 07:43

**BH20**  
**1807085-08 (Water)**

**Summit Scientific**

**Volatile Organic Compounds by EPA Method 8260B**

Date Sampled: **07/09/18 12:47**

| Analyte         | Result | Reporting<br>Limit | Units | Dilution | Batch   | Prepared | Analyzed | Method    | Notes |
|-----------------|--------|--------------------|-------|----------|---------|----------|----------|-----------|-------|
| Benzene         | ND     | 1.0                | ug/l  | 1        | 1807088 | 07/10/18 | 07/11/18 | EPA 8260B |       |
| Toluene         | ND     | 1.0                | "     | "        | "       | "        | "        | "         |       |
| Ethylbenzene    | ND     | 1.0                | "     | "        | "       | "        | "        | "         |       |
| Xylenes (total) | ND     | 2.0                | "     | "        | "       | "        | "        | "         |       |

Date Sampled: **07/09/18 12:47**

| Analyte                          | Result | Reporting<br>Limit | Units  | Dilution | Batch | Prepared | Analyzed | Method | Notes |
|----------------------------------|--------|--------------------|--------|----------|-------|----------|----------|--------|-------|
| Surrogate: 1,2-Dichloroethane-d4 |        | 105 %              | 23-173 |          | "     | "        | "        | "      |       |
| Surrogate: Toluene-d8            |        | 102 %              | 20-170 |          | "     | "        | "        | "      |       |
| Surrogate: 4-Bromofluorobenzene  |        | 106 %              | 21-167 |          | "     | "        | "        | "      |       |

Summit Scientific

*The results in this report apply to the samples analyzed in accordance with the chain of custody document. This analytical report must be reproduced in its entirety.*



Tasman Geosciences  
6899 Pecos St, Unit C  
Denver CO, 80221

Project: Noble - Mosier 23-12F

Project Number: [none]  
Project Manager: Brandon Bruns

Reported:  
07/13/18 07:43

**BH21**  
**1807085-09 (Water)**

**Summit Scientific**

**Volatile Organic Compounds by EPA Method 8260B**

Date Sampled: **07/09/18 14:20**

| Analyte         | Result     | Reporting<br>Limit | Units | Dilution | Batch   | Prepared | Analyzed | Method    | Notes |
|-----------------|------------|--------------------|-------|----------|---------|----------|----------|-----------|-------|
| <b>Benzene</b>  | <b>7.4</b> | 1.0                | ug/l  | 1        | 1807088 | 07/10/18 | 07/11/18 | EPA 8260B |       |
| Toluene         | ND         | 1.0                | "     | "        | "       | "        | "        | "         |       |
| Ethylbenzene    | ND         | 1.0                | "     | "        | "       | "        | "        | "         |       |
| Xylenes (total) | ND         | 2.0                | "     | "        | "       | "        | "        | "         |       |

Date Sampled: **07/09/18 14:20**

| Analyte                          | Result | Reporting<br>Limit | Units  | Dilution | Batch | Prepared | Analyzed | Method | Notes |
|----------------------------------|--------|--------------------|--------|----------|-------|----------|----------|--------|-------|
| Surrogate: 1,2-Dichloroethane-d4 |        | 101 %              | 23-173 |          | "     | "        | "        | "      |       |
| Surrogate: Toluene-d8            |        | 102 %              | 20-170 |          | "     | "        | "        | "      |       |
| Surrogate: 4-Bromofluorobenzene  |        | 106 %              | 21-167 |          | "     | "        | "        | "      |       |

Summit Scientific

The results in this report apply to the samples analyzed in accordance with the chain of custody document. This analytical report must be reproduced in its entirety.



Tasman Geosciences  
6899 Pecos St, Unit C  
Denver CO, 80221

Project: Noble - Mosier 23-12F

Project Number: [none]  
Project Manager: Brandon Brunns

**Reported:**  
07/13/18 07:43

**BH22**  
**1807085-10 (Water)**

**Summit Scientific**

**Volatile Organic Compounds by EPA Method 8260B**

Date Sampled: **07/09/18 14:27**

| Analyte                | Result      | Reporting<br>Limit | Units | Dilution | Batch   | Prepared | Analyzed | Method    | Notes |
|------------------------|-------------|--------------------|-------|----------|---------|----------|----------|-----------|-------|
| <b>Benzene</b>         | <b>2100</b> | 10                 | ug/l  | 10       | 1807088 | 07/10/18 | 07/11/18 | EPA 8260B |       |
| <b>Toluene</b>         | <b>1900</b> | 10                 | "     | "        | "       | "        | "        | "         |       |
| <b>Ethylbenzene</b>    | <b>110</b>  | 1.0                | "     | 1        | "       | "        | "        | "         |       |
| <b>Xylenes (total)</b> | <b>6000</b> | 20                 | "     | 10       | "       | "        | "        | "         |       |

Date Sampled: **07/09/18 14:27**

| Analyte                                 | Result | Reporting<br>Limit | Units  | Dilution | Batch | Prepared | Analyzed | Method | Notes |
|---|--------|--------------------|--------|----------|-------|----------|----------|--------|-------|
| <i>Surrogate: 1,2-Dichloroethane-d4</i> |        | 127 %              | 23-173 |          | "     | "        | "        | "      |       |
| <i>Surrogate: Toluene-d8</i>            |        | 106 %              | 20-170 |          | "     | "        | "        | "      |       |
| <i>Surrogate: 4-Bromofluorobenzene</i>  |        | 112 %              | 21-167 |          | "     | "        | "        | "      |       |

Summit Scientific

*The results in this report apply to the samples analyzed in accordance with the chain of custody document. This analytical report must be reproduced in its entirety.*



Tasman Geosciences  
6899 Pecos St, Unit C  
Denver CO, 80221

Project: Noble - Mosier 23-12F

Project Number: [none]  
Project Manager: Brandon Bruns

**Reported:**  
07/13/18 07:43

**BH23**  
**1807085-11 (Water)**

**Summit Scientific**

**Volatile Organic Compounds by EPA Method 8260B**

Date Sampled: **07/09/18 14:18**

| Analyte         | Result    | Reporting<br>Limit | Units | Dilution | Batch   | Prepared | Analyzed | Method    | Notes |
|-----------------|-----------|--------------------|-------|----------|---------|----------|----------|-----------|-------|
| <b>Benzene</b>  | <b>12</b> | 1.0                | ug/l  | 1        | 1807088 | 07/10/18 | 07/12/18 | EPA 8260B |       |
| Toluene         | ND        | 1.0                | "     | "        | "       | "        | "        | "         |       |
| Ethylbenzene    | ND        | 1.0                | "     | "        | "       | "        | "        | "         |       |
| Xylenes (total) | ND        | 2.0                | "     | "        | "       | "        | "        | "         |       |

Date Sampled: **07/09/18 14:18**

| Analyte                          | Result | Reporting<br>Limit | Units  | Dilution | Batch | Prepared | Analyzed | Method | Notes |
|----------------------------------|--------|--------------------|--------|----------|-------|----------|----------|--------|-------|
| Surrogate: 1,2-Dichloroethane-d4 |        | 97.9 %             | 23-173 |          | "     | "        | "        | "      |       |
| Surrogate: Toluene-d8            |        | 99.5 %             | 20-170 |          | "     | "        | "        | "      |       |
| Surrogate: 4-Bromofluorobenzene  |        | 104 %              | 21-167 |          | "     | "        | "        | "      |       |

Summit Scientific

*The results in this report apply to the samples analyzed in accordance with the chain of custody document. This analytical report must be reproduced in its entirety.*





Tasman Geosciences  
6899 Pecos St, Unit C  
Denver CO, 80221

Project: Noble - Mosier 23-12F

Project Number: [none]  
Project Manager: Brandon Bruns

**Reported:**  
07/13/18 07:43

**BH24**  
**1807085-12 (Water)**

**Summit Scientific**

**Volatile Organic Compounds by EPA Method 8260B**

Date Sampled: **07/09/18 13:32**

| Analyte         | Result | Reporting<br>Limit | Units | Dilution | Batch   | Prepared | Analyzed | Method    | Notes |
|-----------------|--------|--------------------|-------|----------|---------|----------|----------|-----------|-------|
| Benzene         | ND     | 1.0                | ug/l  | 1        | 1807088 | 07/10/18 | 07/12/18 | EPA 8260B |       |
| Toluene         | ND     | 1.0                | "     | "        | "       | "        | "        | "         |       |
| Ethylbenzene    | ND     | 1.0                | "     | "        | "       | "        | "        | "         |       |
| Xylenes (total) | ND     | 2.0                | "     | "        | "       | "        | "        | "         |       |

Date Sampled: **07/09/18 13:32**

| Analyte                          | Result | Reporting<br>Limit | Units  | Dilution | Batch | Prepared | Analyzed | Method | Notes |
|----------------------------------|--------|--------------------|--------|----------|-------|----------|----------|--------|-------|
| Surrogate: 1,2-Dichloroethane-d4 |        | 99.5 %             | 23-173 |          | "     | "        | "        | "      |       |
| Surrogate: Toluene-d8            |        | 98.6 %             | 20-170 |          | "     | "        | "        | "      |       |
| Surrogate: 4-Bromofluorobenzene  |        | 105 %              | 21-167 |          | "     | "        | "        | "      |       |

Summit Scientific

*The results in this report apply to the samples analyzed in accordance with the chain of custody document. This analytical report must be reproduced in its entirety.*



Tasman Geosciences  
6899 Pecos St, Unit C  
Denver CO, 80221

Project: Noble - Mosier 23-12F

Project Number: [none]  
Project Manager: Brandon Brunns

**Reported:**  
07/13/18 07:43

**BH25**  
**1807085-13 (Water)**

**Summit Scientific**

**Volatile Organic Compounds by EPA Method 8260B**

Date Sampled: **07/09/18 14:40**

| Analyte                | Result      | Reporting<br>Limit | Units | Dilution | Batch   | Prepared | Analyzed | Method    | Notes |
|------------------------|-------------|--------------------|-------|----------|---------|----------|----------|-----------|-------|
| <b>Benzene</b>         | <b>3800</b> | 100                | ug/l  | 100      | 1807088 | 07/10/18 | 07/12/18 | EPA 8260B |       |
| Toluene                | ND          | 1.0                | "     | 1        | "       | "        | "        | "         |       |
| Ethylbenzene           | ND          | 1.0                | "     | "        | "       | "        | "        | "         |       |
| <b>Xylenes (total)</b> | <b>13</b>   | 2.0                | "     | "        | "       | "        | "        | "         |       |

Date Sampled: **07/09/18 14:40**

| Analyte                          | Result | Reporting<br>Limit | Units  | Dilution | Batch | Prepared | Analyzed | Method | Notes |
|----------------------------------|--------|--------------------|--------|----------|-------|----------|----------|--------|-------|
| Surrogate: 1,2-Dichloroethane-d4 |        | 107 %              | 23-173 |          | "     | "        | "        | "      |       |
| Surrogate: Toluene-d8            |        | 102 %              | 20-170 |          | "     | "        | "        | "      |       |
| Surrogate: 4-Bromofluorobenzene  |        | 105 %              | 21-167 |          | "     | "        | "        | "      |       |

Summit Scientific

*The results in this report apply to the samples analyzed in accordance with the chain of custody document. This analytical report must be reproduced in its entirety.*



Tasman Geosciences  
6899 Pecos St, Unit C  
Denver CO, 80221

Project: Noble - Mosier 23-12F

Project Number: [none]  
Project Manager: Brandon Bruns

**Reported:**  
07/13/18 07:43

**BH26**  
**1807085-14 (Water)**

**Summit Scientific**

**Volatile Organic Compounds by EPA Method 8260B**

Date Sampled: **07/09/18 13:45**

| Analyte         | Result     | Reporting<br>Limit | Units | Dilution | Batch   | Prepared | Analyzed | Method    | Notes |
|-----------------|------------|--------------------|-------|----------|---------|----------|----------|-----------|-------|
| <b>Benzene</b>  | <b>1.0</b> | 1.0                | ug/l  | 1        | 1807088 | 07/10/18 | 07/12/18 | EPA 8260B |       |
| Toluene         | ND         | 1.0                | "     | "        | "       | "        | "        | "         |       |
| Ethylbenzene    | ND         | 1.0                | "     | "        | "       | "        | "        | "         |       |
| Xylenes (total) | ND         | 2.0                | "     | "        | "       | "        | "        | "         |       |

Date Sampled: **07/09/18 13:45**

| Analyte                          | Result | Reporting<br>Limit | Units  | Dilution | Batch | Prepared | Analyzed | Method | Notes |
|----------------------------------|--------|--------------------|--------|----------|-------|----------|----------|--------|-------|
| Surrogate: 1,2-Dichloroethane-d4 |        | 97.5 %             | 23-173 |          | "     | "        | "        | "      |       |
| Surrogate: Toluene-d8            |        | 99.4 %             | 20-170 |          | "     | "        | "        | "      |       |
| Surrogate: 4-Bromofluorobenzene  |        | 105 %              | 21-167 |          | "     | "        | "        | "      |       |

Summit Scientific

*The results in this report apply to the samples analyzed in accordance with the chain of custody document. This analytical report must be reproduced in its entirety.*



Tasman Geosciences  
6899 Pecos St, Unit C  
Denver CO, 80221

Project: Noble - Mosier 23-12F

Project Number: [none]  
Project Manager: Brandon Bruns

**Reported:**  
07/13/18 07:43

**BH27**  
**1807085-15 (Water)**

**Summit Scientific**

**Volatile Organic Compounds by EPA Method 8260B**

Date Sampled: **07/09/18 14:28**

| Analyte         | Result | Reporting<br>Limit | Units | Dilution | Batch   | Prepared | Analyzed | Method    | Notes |
|-----------------|--------|--------------------|-------|----------|---------|----------|----------|-----------|-------|
| Benzene         | ND     | 1.0                | ug/l  | 1        | 1807088 | 07/10/18 | 07/12/18 | EPA 8260B |       |
| Toluene         | ND     | 1.0                | "     | "        | "       | "        | "        | "         |       |
| Ethylbenzene    | ND     | 1.0                | "     | "        | "       | "        | "        | "         |       |
| Xylenes (total) | ND     | 2.0                | "     | "        | "       | "        | "        | "         |       |

Date Sampled: **07/09/18 14:28**

| Analyte                          | Result | Reporting<br>Limit | Units  | Dilution | Batch | Prepared | Analyzed | Method | Notes |
|----------------------------------|--------|--------------------|--------|----------|-------|----------|----------|--------|-------|
| Surrogate: 1,2-Dichloroethane-d4 |        | 97.0 %             | 23-173 |          | "     | "        | "        | "      |       |
| Surrogate: Toluene-d8            |        | 100 %              | 20-170 |          | "     | "        | "        | "      |       |
| Surrogate: 4-Bromofluorobenzene  |        | 104 %              | 21-167 |          | "     | "        | "        | "      |       |

Summit Scientific

*The results in this report apply to the samples analyzed in accordance with the chain of custody document. This analytical report must be reproduced in its entirety.*



Tasman Geosciences  
6899 Pecos St, Unit C  
Denver CO, 80221

Project: Noble - Mosier 23-12F

Project Number: [none]  
Project Manager: Brandon Bruns

**Reported:**  
07/13/18 07:43

**BH28**  
**1807085-16 (Water)**

**Summit Scientific**

**Volatile Organic Compounds by EPA Method 8260B**

Date Sampled: **07/09/18 14:30**

| Analyte         | Result | Reporting<br>Limit | Units | Dilution | Batch   | Prepared | Analyzed | Method    | Notes |
|-----------------|--------|--------------------|-------|----------|---------|----------|----------|-----------|-------|
| Benzene         | ND     | 1.0                | ug/l  | 1        | 1807088 | 07/10/18 | 07/12/18 | EPA 8260B |       |
| Toluene         | ND     | 1.0                | "     | "        | "       | "        | "        | "         |       |
| Ethylbenzene    | ND     | 1.0                | "     | "        | "       | "        | "        | "         |       |
| Xylenes (total) | ND     | 2.0                | "     | "        | "       | "        | "        | "         |       |

Date Sampled: **07/09/18 14:30**

| Analyte                          | Result | Reporting<br>Limit | Units  | Dilution | Batch | Prepared | Analyzed | Method | Notes |
|----------------------------------|--------|--------------------|--------|----------|-------|----------|----------|--------|-------|
| Surrogate: 1,2-Dichloroethane-d4 |        | 97.7 %             | 23-173 |          | "     | "        | "        | "      |       |
| Surrogate: Toluene-d8            |        | 100 %              | 20-170 |          | "     | "        | "        | "      |       |
| Surrogate: 4-Bromofluorobenzene  |        | 103 %              | 21-167 |          | "     | "        | "        | "      |       |

Summit Scientific

*The results in this report apply to the samples analyzed in accordance with the chain of custody document. This analytical report must be reproduced in its entirety.*



Tasman Geosciences  
6899 Pecos St, Unit C  
Denver CO, 80221

Project: Noble - Mosier 23-12F

Project Number: [none]  
Project Manager: Brandon Bruns

**Reported:**  
07/13/18 07:43

**BH29**  
**1807085-17 (Water)**

**Summit Scientific**

**Volatile Organic Compounds by EPA Method 8260B**

Date Sampled: **07/09/18 13:30**

| Analyte         | Result | Reporting<br>Limit | Units | Dilution | Batch   | Prepared | Analyzed | Method    | Notes |
|-----------------|--------|--------------------|-------|----------|---------|----------|----------|-----------|-------|
| Benzene         | ND     | 1.0                | ug/l  | 1        | 1807088 | 07/10/18 | 07/12/18 | EPA 8260B |       |
| Toluene         | ND     | 1.0                | "     | "        | "       | "        | "        | "         |       |
| Ethylbenzene    | ND     | 1.0                | "     | "        | "       | "        | "        | "         |       |
| Xylenes (total) | ND     | 2.0                | "     | "        | "       | "        | "        | "         |       |

Date Sampled: **07/09/18 13:30**

| Analyte                          | Result | Reporting<br>Limit | Units  | Dilution | Batch | Prepared | Analyzed | Method | Notes |
|----------------------------------|--------|--------------------|--------|----------|-------|----------|----------|--------|-------|
| Surrogate: 1,2-Dichloroethane-d4 |        | 97.2 %             | 23-173 |          | "     | "        | "        | "      |       |
| Surrogate: Toluene-d8            |        | 98.8 %             | 20-170 |          | "     | "        | "        | "      |       |
| Surrogate: 4-Bromofluorobenzene  |        | 103 %              | 21-167 |          | "     | "        | "        | "      |       |

Summit Scientific

*The results in this report apply to the samples analyzed in accordance with the chain of custody document. This analytical report must be reproduced in its entirety.*



Tasman Geosciences  
6899 Pecos St, Unit C  
Denver CO, 80221

Project: Noble - Mosier 23-12F

Project Number: [none]  
Project Manager: Brandon Bruns

**Reported:**  
07/13/18 07:43

**BH30**  
**1807085-18 (Water)**

**Summit Scientific**

**Volatile Organic Compounds by EPA Method 8260B**

Date Sampled: **07/09/18 14:10**

| Analyte         | Result | Reporting<br>Limit | Units | Dilution | Batch   | Prepared | Analyzed | Method    | Notes |
|-----------------|--------|--------------------|-------|----------|---------|----------|----------|-----------|-------|
| Benzene         | ND     | 1.0                | ug/l  | 1        | 1807088 | 07/10/18 | 07/12/18 | EPA 8260B |       |
| Toluene         | ND     | 1.0                | "     | "        | "       | "        | "        | "         |       |
| Ethylbenzene    | ND     | 1.0                | "     | "        | "       | "        | "        | "         |       |
| Xylenes (total) | ND     | 2.0                | "     | "        | "       | "        | "        | "         |       |

Date Sampled: **07/09/18 14:10**

| Analyte                          | Result | Reporting<br>Limit | Units  | Dilution | Batch | Prepared | Analyzed | Method | Notes |
|----------------------------------|--------|--------------------|--------|----------|-------|----------|----------|--------|-------|
| Surrogate: 1,2-Dichloroethane-d4 |        | 99.8 %             | 23-173 |          | "     | "        | "        | "      |       |
| Surrogate: Toluene-d8            |        | 97.7 %             | 20-170 |          | "     | "        | "        | "      |       |
| Surrogate: 4-Bromofluorobenzene  |        | 103 %              | 21-167 |          | "     | "        | "        | "      |       |

Summit Scientific

*The results in this report apply to the samples analyzed in accordance with the chain of custody document. This analytical report must be reproduced in its entirety.*



Tasman Geosciences  
6899 Pecos St, Unit C  
Denver CO, 80221

Project: Noble - Mosier 23-12F

Project Number: [none]  
Project Manager: Brandon Bruns

**Reported:**  
07/13/18 07:43

**BH31**  
**1807085-19 (Water)**

**Summit Scientific**

**Volatile Organic Compounds by EPA Method 8260B**

Date Sampled: **07/09/18 13:05**

| Analyte         | Result | Reporting<br>Limit | Units | Dilution | Batch   | Prepared | Analyzed | Method    | Notes |
|-----------------|--------|--------------------|-------|----------|---------|----------|----------|-----------|-------|
| Benzene         | ND     | 1.0                | ug/l  | 1        | 1807088 | 07/10/18 | 07/12/18 | EPA 8260B |       |
| Toluene         | ND     | 1.0                | "     | "        | "       | "        | "        | "         |       |
| Ethylbenzene    | ND     | 1.0                | "     | "        | "       | "        | "        | "         |       |
| Xylenes (total) | ND     | 2.0                | "     | "        | "       | "        | "        | "         |       |

Date Sampled: **07/09/18 13:05**

| Analyte                          | Result | Reporting<br>Limit | Units  | Dilution | Batch | Prepared | Analyzed | Method | Notes |
|----------------------------------|--------|--------------------|--------|----------|-------|----------|----------|--------|-------|
| Surrogate: 1,2-Dichloroethane-d4 |        | 98.1 %             | 23-173 |          | "     | "        | "        | "      |       |
| Surrogate: Toluene-d8            |        | 96.9 %             | 20-170 |          | "     | "        | "        | "      |       |
| Surrogate: 4-Bromofluorobenzene  |        | 104 %              | 21-167 |          | "     | "        | "        | "      |       |

Summit Scientific

*The results in this report apply to the samples analyzed in accordance with the chain of custody document. This analytical report must be reproduced in its entirety.*





Tasman Geosciences  
6899 Pecos St, Unit C  
Denver CO, 80221

Project: Noble - Mosier 23-12F

Project Number: [none]  
Project Manager: Brandon Bruns

**Reported:**  
07/13/18 07:43

**BH32**  
**1807085-20 (Water)**

**Summit Scientific**

**Volatile Organic Compounds by EPA Method 8260B**

Date Sampled: **07/09/18 13:45**

| Analyte         | Result | Reporting<br>Limit | Units | Dilution | Batch   | Prepared | Analyzed | Method    | Notes |
|-----------------|--------|--------------------|-------|----------|---------|----------|----------|-----------|-------|
| Benzene         | ND     | 1.0                | ug/l  | 1        | 1807088 | 07/10/18 | 07/12/18 | EPA 8260B |       |
| Toluene         | ND     | 1.0                | "     | "        | "       | "        | "        | "         |       |
| Ethylbenzene    | ND     | 1.0                | "     | "        | "       | "        | "        | "         |       |
| Xylenes (total) | ND     | 2.0                | "     | "        | "       | "        | "        | "         |       |

Date Sampled: **07/09/18 13:45**

| Analyte                          | Result | Reporting<br>Limit | Units  | Dilution | Batch | Prepared | Analyzed | Method | Notes |
|----------------------------------|--------|--------------------|--------|----------|-------|----------|----------|--------|-------|
| Surrogate: 1,2-Dichloroethane-d4 |        | 100 %              | 23-173 |          | "     | "        | "        | "      |       |
| Surrogate: Toluene-d8            |        | 101 %              | 20-170 |          | "     | "        | "        | "      |       |
| Surrogate: 4-Bromofluorobenzene  |        | 104 %              | 21-167 |          | "     | "        | "        | "      |       |

Summit Scientific

*The results in this report apply to the samples analyzed in accordance with the chain of custody document. This analytical report must be reproduced in its entirety.*



Tasman Geosciences  
6899 Pecos St, Unit C  
Denver CO, 80221

Project: Noble - Mosier 23-12F

Project Number: [none]  
Project Manager: Brandon Brunns

**Reported:**  
07/13/18 07:43

**BH33**  
**1807085-21 (Water)**

**Summit Scientific**

**Volatile Organic Compounds by EPA Method 8260B**

Date Sampled: **07/09/18 14:50**

| Analyte         | Result | Reporting<br>Limit | Units | Dilution | Batch   | Prepared | Analyzed | Method    | Notes |
|-----------------|--------|--------------------|-------|----------|---------|----------|----------|-----------|-------|
| Benzene         | ND     | 1.0                | ug/l  | 1        | 1807088 | 07/10/18 | 07/12/18 | EPA 8260B |       |
| Toluene         | ND     | 1.0                | "     | "        | "       | "        | "        | "         |       |
| Ethylbenzene    | ND     | 1.0                | "     | "        | "       | "        | "        | "         |       |
| Xylenes (total) | ND     | 2.0                | "     | "        | "       | "        | "        | "         |       |

Date Sampled: **07/09/18 14:50**

| Analyte                          | Result | Reporting<br>Limit | Units  | Dilution | Batch | Prepared | Analyzed | Method | Notes |
|----------------------------------|--------|--------------------|--------|----------|-------|----------|----------|--------|-------|
| Surrogate: 1,2-Dichloroethane-d4 |        | 101 %              | 23-173 |          | "     | "        | "        | "      |       |
| Surrogate: Toluene-d8            |        | 99.3 %             | 20-170 |          | "     | "        | "        | "      |       |
| Surrogate: 4-Bromofluorobenzene  |        | 105 %              | 21-167 |          | "     | "        | "        | "      |       |

Summit Scientific

The results in this report apply to the samples analyzed in accordance with the chain of custody document. This analytical report must be reproduced in its entirety.



Tasman Geosciences  
6899 Pecos St, Unit C  
Denver CO, 80221

Project: Noble - Mosier 23-12F

Project Number: [none]  
Project Manager: Brandon Bruns

Reported:  
07/13/18 07:43

## Volatile Organic Compounds by EPA Method 8260B - Quality Control

### Summit Scientific

| Analyte | Reporting |       |       | Spike | Source |      | %REC   |     | RPD   |       |
|---------|-----------|-------|-------|-------|--------|------|--------|-----|-------|-------|
|         | Result    | Limit | Units | Level | Result | %REC | Limits | RPD | Limit | Notes |

#### Batch 1807088 - EPA 5030 Water MS

##### Blank (1807088-BLK1)

Prepared: 07/10/18 Analyzed: 07/11/18

|                                  |      |     |      |      |  |      |        |  |  |  |
|----------------------------------|------|-----|------|------|--|------|--------|--|--|--|
| Benzene                          | ND   | 1.0 | ug/l |      |  |      |        |  |  |  |
| Toluene                          | ND   | 1.0 | "    |      |  |      |        |  |  |  |
| Ethylbenzene                     | ND   | 1.0 | "    |      |  |      |        |  |  |  |
| Xylenes (total)                  | ND   | 2.0 | "    |      |  |      |        |  |  |  |
| Surrogate: 1,2-Dichloroethane-d4 | 12.5 |     | "    | 13.2 |  | 94.4 | 23-173 |  |  |  |
| Surrogate: Toluene-d8            | 13.6 |     | "    | 13.3 |  | 102  | 20-170 |  |  |  |
| Surrogate: 4-Bromofluorobenzene  | 13.7 |     | "    | 13.3 |  | 103  | 21-167 |  |  |  |

##### LCS (1807088-BS1)

Prepared: 07/10/18 Analyzed: 07/11/18

|                                  |      |     |      |      |  |      |        |  |  |  |
|----------------------------------|------|-----|------|------|--|------|--------|--|--|--|
| Benzene                          | 33.9 | 1.0 | ug/l | 33.3 |  | 102  | 70-130 |  |  |  |
| Toluene                          | 33.8 | 1.0 | "    | 33.3 |  | 102  | 70-130 |  |  |  |
| Ethylbenzene                     | 39.5 | 1.0 | "    | 33.3 |  | 119  | 70-130 |  |  |  |
| m,p-Xylene                       | 67.8 | 2.0 | "    | 66.7 |  | 102  | 70-130 |  |  |  |
| o-Xylene                         | 34.4 | 1.0 | "    | 33.3 |  | 103  | 70-130 |  |  |  |
| Surrogate: 1,2-Dichloroethane-d4 | 12.8 |     | "    | 13.2 |  | 96.9 | 23-173 |  |  |  |
| Surrogate: Toluene-d8            | 13.7 |     | "    | 13.3 |  | 103  | 20-170 |  |  |  |
| Surrogate: 4-Bromofluorobenzene  | 14.0 |     | "    | 13.3 |  | 105  | 21-167 |  |  |  |

##### Matrix Spike (1807088-MS1)

Source: 1807085-01

Prepared: 07/10/18 Analyzed: 07/11/18

|                                  |      |     |      |      |      |      |        |  |  |  |
|----------------------------------|------|-----|------|------|------|------|--------|--|--|--|
| Benzene                          | 37.4 | 1.0 | ug/l | 33.3 | 6.15 | 93.8 | 70-130 |  |  |  |
| Toluene                          | 32.8 | 1.0 | "    | 33.3 | ND   | 98.6 | 70-130 |  |  |  |
| Ethylbenzene                     | 37.9 | 1.0 | "    | 33.3 | ND   | 114  | 70-130 |  |  |  |
| m,p-Xylene                       | 65.0 | 2.0 | "    | 66.7 | ND   | 97.4 | 70-130 |  |  |  |
| o-Xylene                         | 32.6 | 1.0 | "    | 33.3 | ND   | 97.8 | 70-130 |  |  |  |
| Surrogate: 1,2-Dichloroethane-d4 | 13.1 |     | "    | 13.2 |      | 99.2 | 23-173 |  |  |  |
| Surrogate: Toluene-d8            | 13.8 |     | "    | 13.3 |      | 103  | 20-170 |  |  |  |
| Surrogate: 4-Bromofluorobenzene  | 14.2 |     | "    | 13.3 |      | 107  | 21-167 |  |  |  |

Summit Scientific

The results in this report apply to the samples analyzed in accordance with the chain of custody document. This analytical report must be reproduced in its entirety.



Tasman Geosciences  
6899 Pecos St, Unit C  
Denver CO, 80221

Project: Noble - Mosier 23-12F

Project Number: [none]  
Project Manager: Brandon Bruns

**Reported:**  
07/13/18 07:43

**Volatile Organic Compounds by EPA Method 8260B - Quality Control**  
**Summit Scientific**

| Analyte | Reporting |       |       | Spike | Source |      | %REC   |     | RPD   |       |
|---------|-----------|-------|-------|-------|--------|------|--------|-----|-------|-------|
|         | Result    | Limit | Units | Level | Result | %REC | Limits | RPD | Limit | Notes |

**Batch 1807088 - EPA 5030 Water MS**

| Matrix Spike Dup (1807088-MSD1)  | Source: 1807085-01 |     |      | Prepared: 07/10/18 |      | Analyzed: 07/11/18 |        |      |    |  |
|----------------------------------|--------------------|-----|------|--------------------|------|--------------------|--------|------|----|--|
| Benzene                          | 37.9               | 1.0 | ug/l | 33.3               | 6.15 | 95.3               | 70-130 | 1.30 | 30 |  |
| Toluene                          | 34.3               | 1.0 | "    | 33.3               | ND   | 103                | 70-130 | 4.41 | 30 |  |
| Ethylbenzene                     | 39.1               | 1.0 | "    | 33.3               | ND   | 117                | 70-130 | 3.04 | 30 |  |
| m,p-Xylene                       | 66.6               | 2.0 | "    | 66.7               | ND   | 100                | 70-130 | 2.57 | 30 |  |
| o-Xylene                         | 33.8               | 1.0 | "    | 33.3               | ND   | 101                | 70-130 | 3.56 | 30 |  |
| Surrogate: 1,2-Dichloroethane-d4 | 13.7               |     | "    | 13.2               |      | 104                | 23-173 |      |    |  |
| Surrogate: Toluene-d8            | 13.9               |     | "    | 13.3               |      | 104                | 20-170 |      |    |  |
| Surrogate: 4-Bromofluorobenzene  | 14.4               |     | "    | 13.3               |      | 108                | 21-167 |      |    |  |

Summit Scientific

The results in this report apply to the samples analyzed in accordance with the chain of custody document. This analytical report must be reproduced in its entirety.



Tasman Geosciences  
6899 Pecos St, Unit C  
Denver CO, 80221

Project: Noble - Mosier 23-12F

Project Number: [none]  
Project Manager: Brandon Bruns

**Reported:**  
07/13/18 07:43

### Notes and Definitions

|     |  |
|-----|--|
| DET | Analyte DETECTED                                     |
| ND  | Analyte NOT DETECTED at or above the reporting limit |
| NR  | Not Reported   |
| dry | Sample results reported on a dry weight basis        |
| RPD | Relative Percent Difference                          |