Schlumberger

Company: Crestone Peak Resources and Operating LLC

Well: Echeverria 2I-2H-D267

Field: Wattenberg

County: Weld State: Colorado

County: Weld
Field: Wattenberg
Location: NWNW Sec. 2, T2N, R67W
Well: Echeverria 2I-2H-D267
Company: Crestone Peak Resources and Operating LLC

Slim Cement Mapping Tool

Cement Evaluation

Gamma Ray - CCL Log

Location:				
NWNW Sec. 2, T2N, R67W		Elev.:	K.B.	4909.00 ft
SHL: 898' FNL & 639' FWL			G.L.	4881.00 ft
Lat/Long: 40.172031 \ -104.864685			D.F.	4909.00 ft
Permanent Datum:	Ground Level	Elev.:	4881.00 f	
Log Measured From:	Kelly Bushing	28.00 ft	above Perm.Datum	
Drilling Measured From:	Kelly Bushing			

API Serial No.	Section:	Township:	Range:
05-123-48747	2	2N	67W

Logging Date		21-May-2019	
Run Number		Two	
Depth Driller		12247.00 ft	
Schlumberger Depth		12247.00 ft	
Bottom Log Interval		7050.00 ft	
Top Log Interval		90.00 ft	
Casing Fluid Type		Brine	
Salinity			
Density		8.4 lbm/gal	
Fluid Level		8.00 ft	
BIT/CASING/TUBING STRING			
Bit Size		8.50 in	
From		2354.00 ft	
To		12247.00 ft	
Casing/Tubing Size		5.5 in	
Weight		20 lbm/ft	
Grade		N/A	
From		0.00 ft	
To		12234.00 ft	
Max Recorded Temperatures		222 degF	
Logger on Bottom	Time	21-May-2019 12:45:00	
Unit Number	Location:	9111 Fort Morgan	
Recorded By		A. Blochowicz/A Alkindi	
Witnessed By		John Ansbor	

Disclaimer

THE USE OF AND RELIANCE UPON THIS RECORDED-DATA BY THE HEREIN NAMED COMPANY (AND ANY OF ITS AFFILIATES, PARTNERS, REPRESENTATIVES, AGENTS, CONSULTANTS AND EMPLOYEES) IS SUBJECT TO THE TERMS AND CONDITIONS AGREED UPON BETWEEN SCHLUMBERGER AND THE COMPANY, INCLUDING: (a) RESTRICTIONS ON USE OF THE RECORDED-DATA; (b) DISCLAIMERS AND WAIVERS OF WARRANTIES AND REPRESENTATIONS REGARDING COMPANY'S USE AND RELIANCE UPON THE RECORDED-DATA; AND (c) CUSTOMER'S FULL AND SOLE RESPONSIBILITY FOR ANY INFERENCE DRAWN OR DECISION MADE IN CONNECTION WITH THE USE OF THIS RECORDED-DATA.

Contents

1. Header
2. Disclaimer
3. Contents
4. Well Sketch
5. Borehole Size/Casing/Tubing Record
6. Remarks and Equipment Summary
7. Depth Summary
8. Two Main Pass
   8.1 Integration Summary
   8.2 Software Version
   8.3 Composite Summary
   8.4 Log (Sonic CBL with VDL)
   8.5 Parameter Listing
9. Two Main Pass
   9.1 Integration Summary
   9.2 Software Version
   9.3 Composite Summary
   10.5 Parameter Listing
10. Two
   11.1 Integration Summary
   11.2 Software Version
   11.3 Composite Summary
   11.4 Log (Sonic CBL with VDL_Repeat)
   11.5 Parameter Listing
12. Calibration Report
13. Tail

9.4 Log (SCMT_VDL_Image)
9.5 Parameter Listing
10. Two
10.1 Integration Summary
10.2 Software Version
10.3 Composite Summary
10.4 Log (SCMT_VDL_Image_Repeat)

Well Sketch

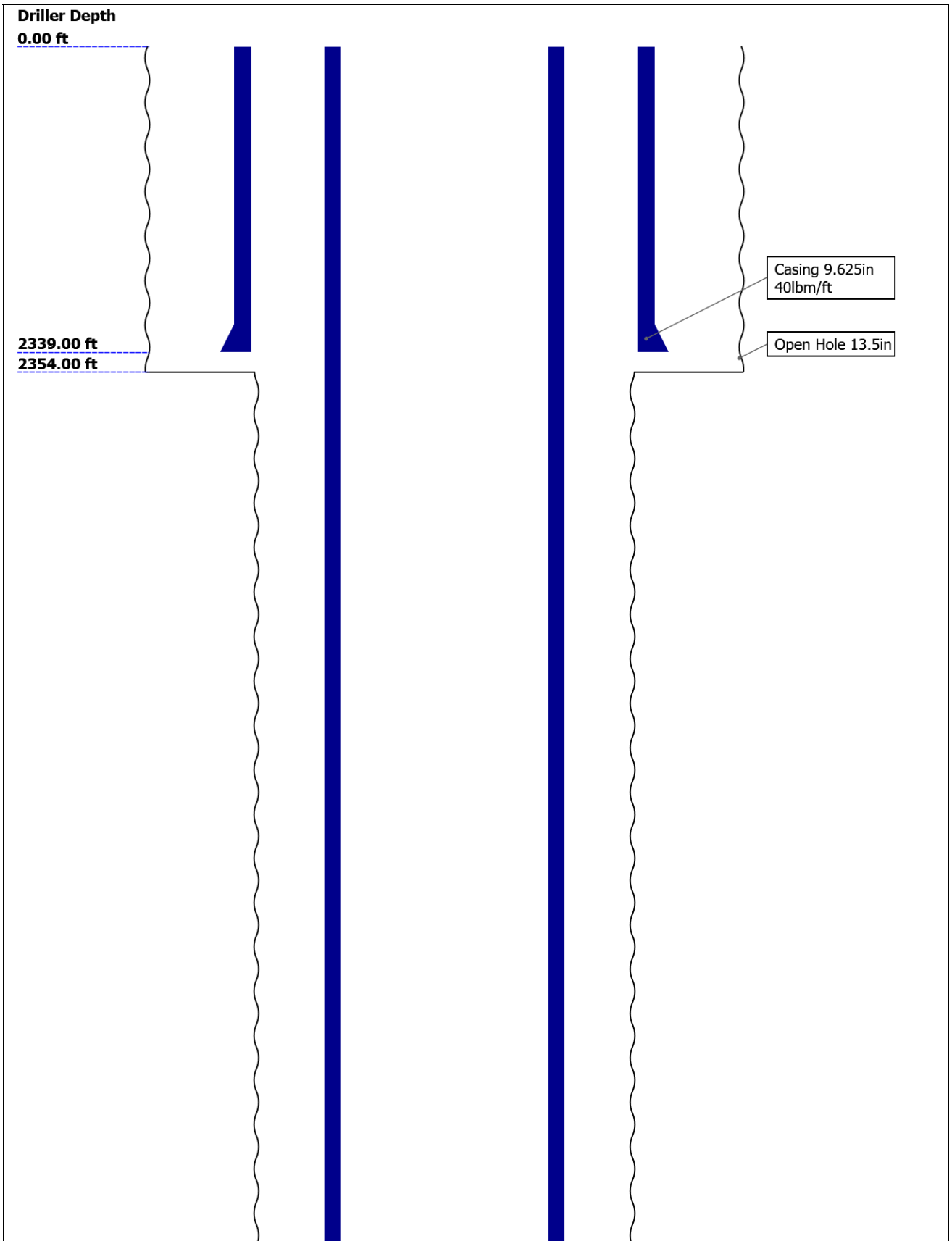

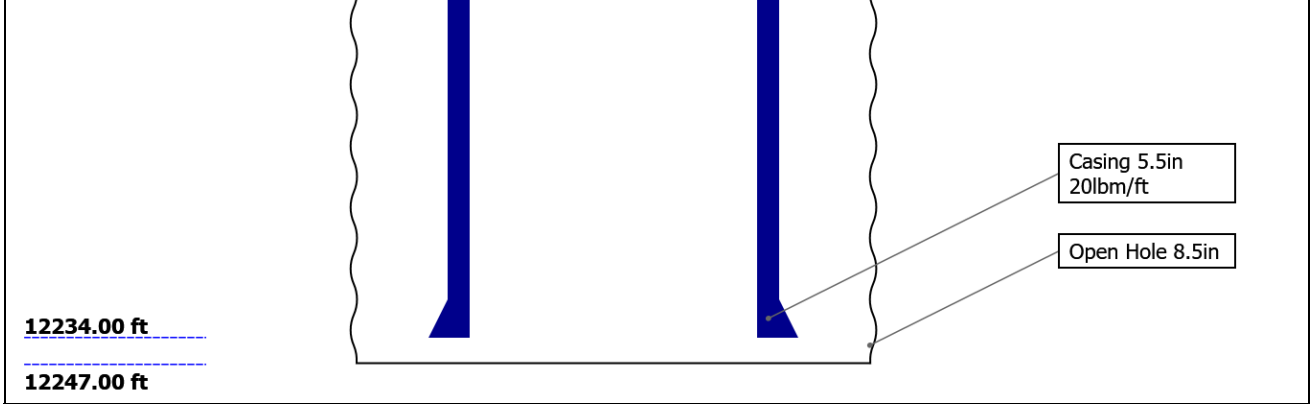

Borehole Size/Casing/Tubing Record

Bit						
Bit Size (in)	13.5	8.5				
Top Driller (ft)	0	2354				
Top Logger (ft)	0	2354				
Bottom Driller (ft)	2354	12247				
Bottom Logger (ft)	2354	12247				
Casing						
Size (in)	9.625	5.5				
Weight (lbm/ft)	40	20				
Inner Diameter (in)	8.835	4.778				
Grade	N/A	N/A				
Top Driller (ft)	0	0				
Top Logger (ft)	0	0				
Bottom Driller (ft)	2339	12234				
Bottom Logger (ft)	2339	12234				

Remarks and Equipment Summary

Two: Toolstring

Equip name	Length	MP name	Offset
LEH-QT LEH-QT	**32.49**		
AH-323	**29.00**		
AH-329	**28.57**		
PSTP-A:1925 PSC-A:2776 PSTC-A:2776 PBMS-A:1925 Sapphire 10kP SI:2776	**28.27**	**GR** **PSTC** **PSTC Tool String Bottom** **Temperature** **Sapphire Pressure** **CCL** **PBMS**	**24.57** **24.27** **0.00** **21.49** **21.37** **20.76** **20.01**
SCMT-CB:8258 SECH-CA SCMC-CA:8140 SCMS-CB:8258 SCMX-CA:8213 CMIR-AG	**20.01**		
		DT	**14.48**

Two: Remarks

Thank you for choosing Schlumberger!

Toolstring run centralized as per toolsketch

Log correlated to IBC log at 6612 ft.

Log run under 0 psi

Annular Fluid: 10.5 ppg OBM
Spacer: 11 ppg
Lead Cement: 12.5 ppg
Tail Cemnet: 13.5 ppg

Crew: Alex Schaab

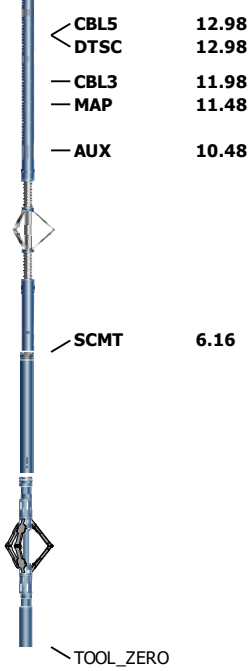

Lengths are in ft
Maximum Outer Diameter = 3.375 in
Line: Sensor Location, Value: Gating Offset
All measurements are relative to TOOL_ZERO

Depth Summary

	Two		
Depth Measuring Device			
Type	IDW-JA		
Serial Number	6241		
Calibration Date	30-Apr-2019		
Calibrator Serial Number	IDWC-C-57		
Calibration Cable Type	7-46 PXS		
Wheel Correction 1	-1		
Wheel Correction 2	-2		
Tension Device			
Type	CMTD-B/A		
Serial Number	161		
Calibration Date	13-May-2019		
Calibrator Serial Number	1148		
Number of Calibration Points	10		
Calibration Root Mean Square Error	6		
Calibration Peak Error	10		
Logging Cable			
Type	7-46P-XS		
Serial Number	U712020		
Length	23245.00 ft		
Conveyance Type	Wireline		
Rig Type	Crane		

Two:Depth Control Parameters		Depth Control Remarks
Log Sequence	Subsequent Log In the Well	All Schlumberger depth control procedures were followed
Reference Log Name	Isolation Scanner	IDW used as primary depth control.

Reference Log Run Number	One	Z-chart used as secondary depth control	
Reference Log Date	20-May-2019	Depth correlated to Isolation Scanner Log	

Two

Main Pass

Software Version

Acquisition System	Version
Maxwell 2019	9.0.106845.3100

Pass Summary

Run Name	Pass Objective	Direction	Top	Bottom	Start	Stop	DSC Mode	Depth Shift	Include Parallel Data
Two	Log[4]:Up	Up	82.38 ft	7081.67 ft	21-May-2019 1:45:09 PM	21-May-2019 5:49:45 PM	ON	1.88 ft	No

All depths are referenced to toolstring zero

Log

Company:Crestone Peak Resources and Operating LLC Well:Echeverria 2I-2H-D267

Two: Log[4]:Up:S011

Description: Sonic CBL with VDL Format: Log (Sonic CBL with VDL) Index Scale: 5 in per 100 ft Index Unit: ft Index Type: Measured Depth Creation Date: 22-May-2019 09:26:01

TIME_1900 - Time Marked every 60.00 (s)

BIEP - Bond Index Event Pips SCMT-CB

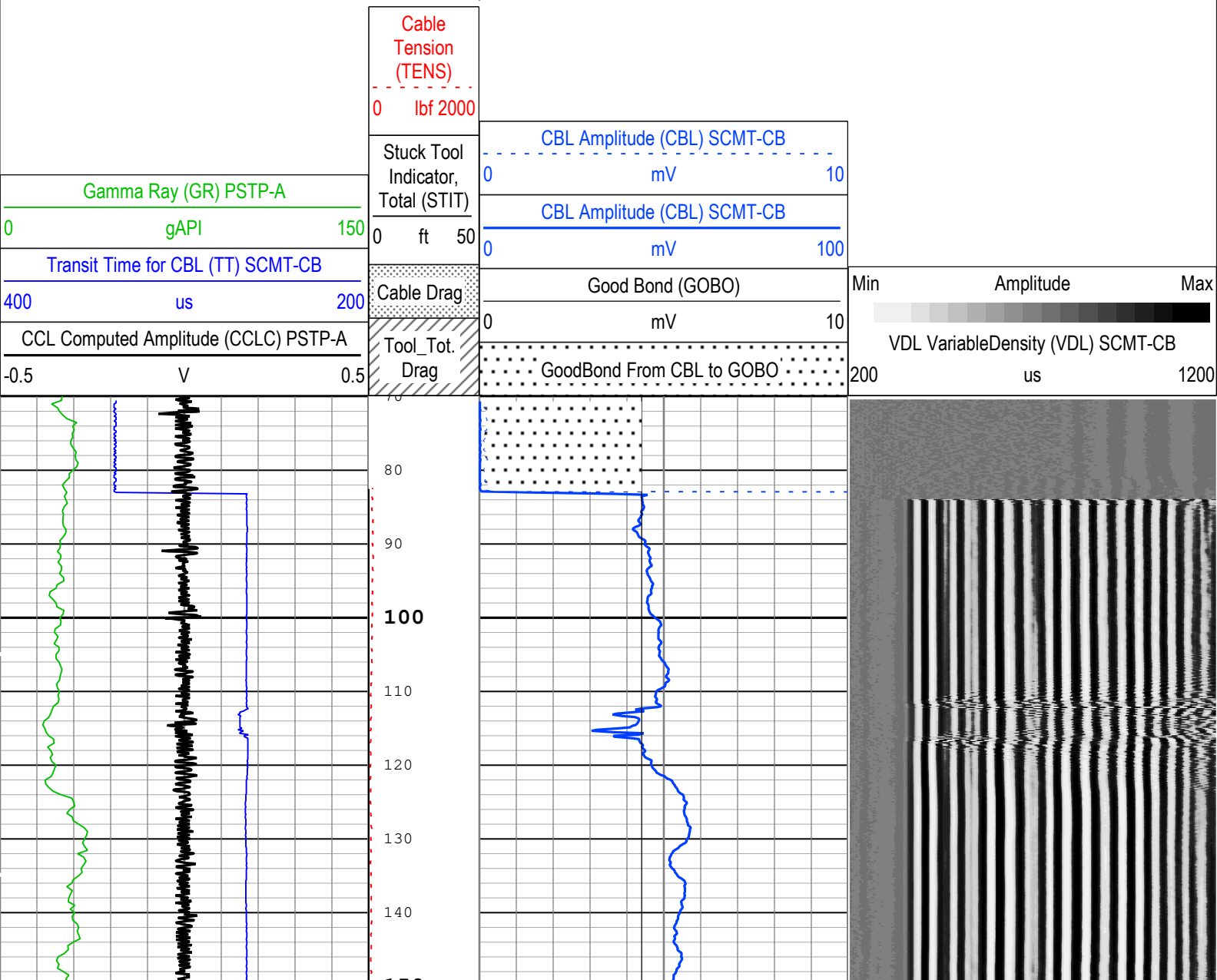

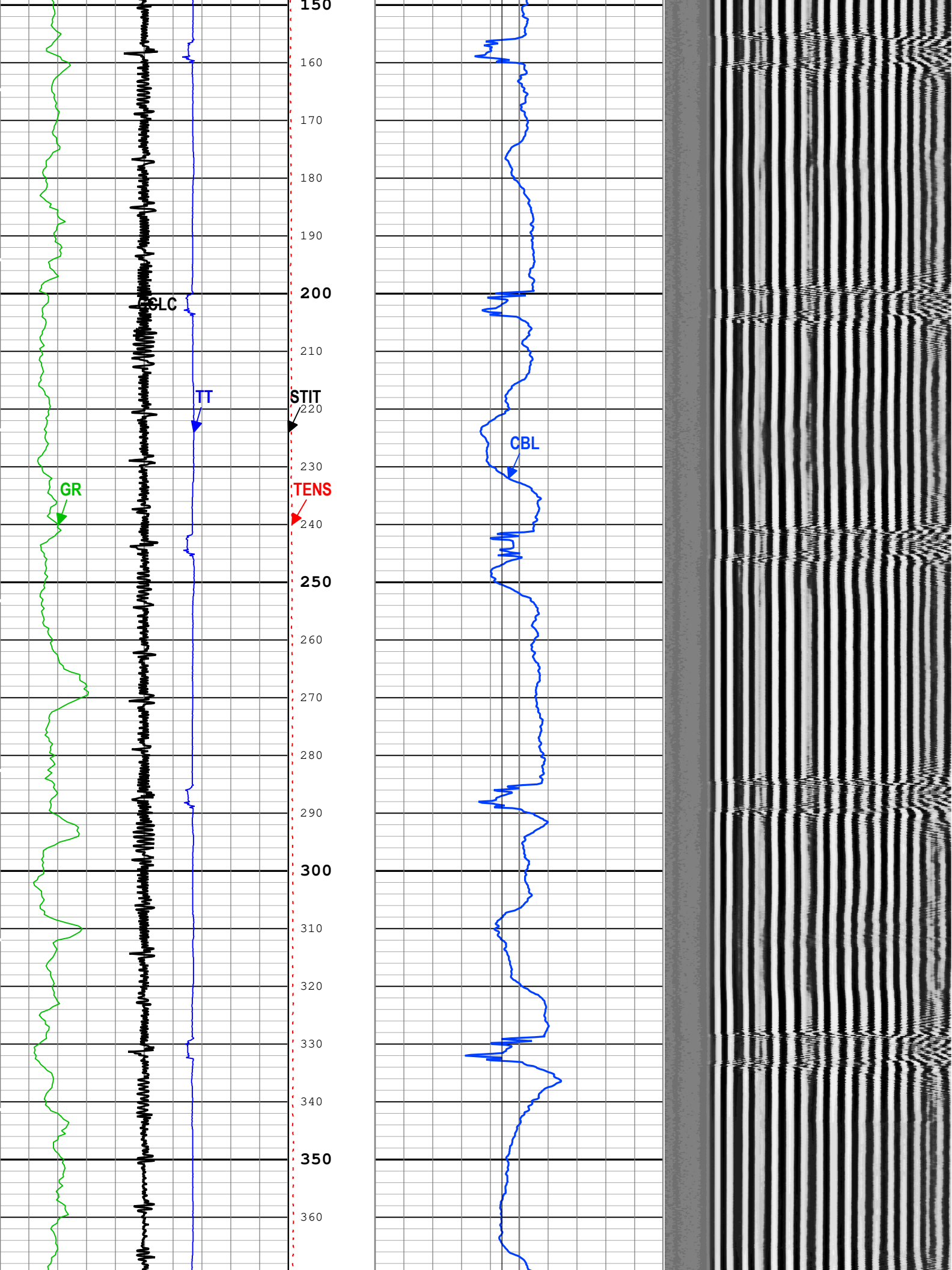
150
160
170
180
190
200
CCLC
210
TT
STIT
220
CBL
230
GR
TENS
240
250
260
270
280
290
300
310
320
330
340
350
360

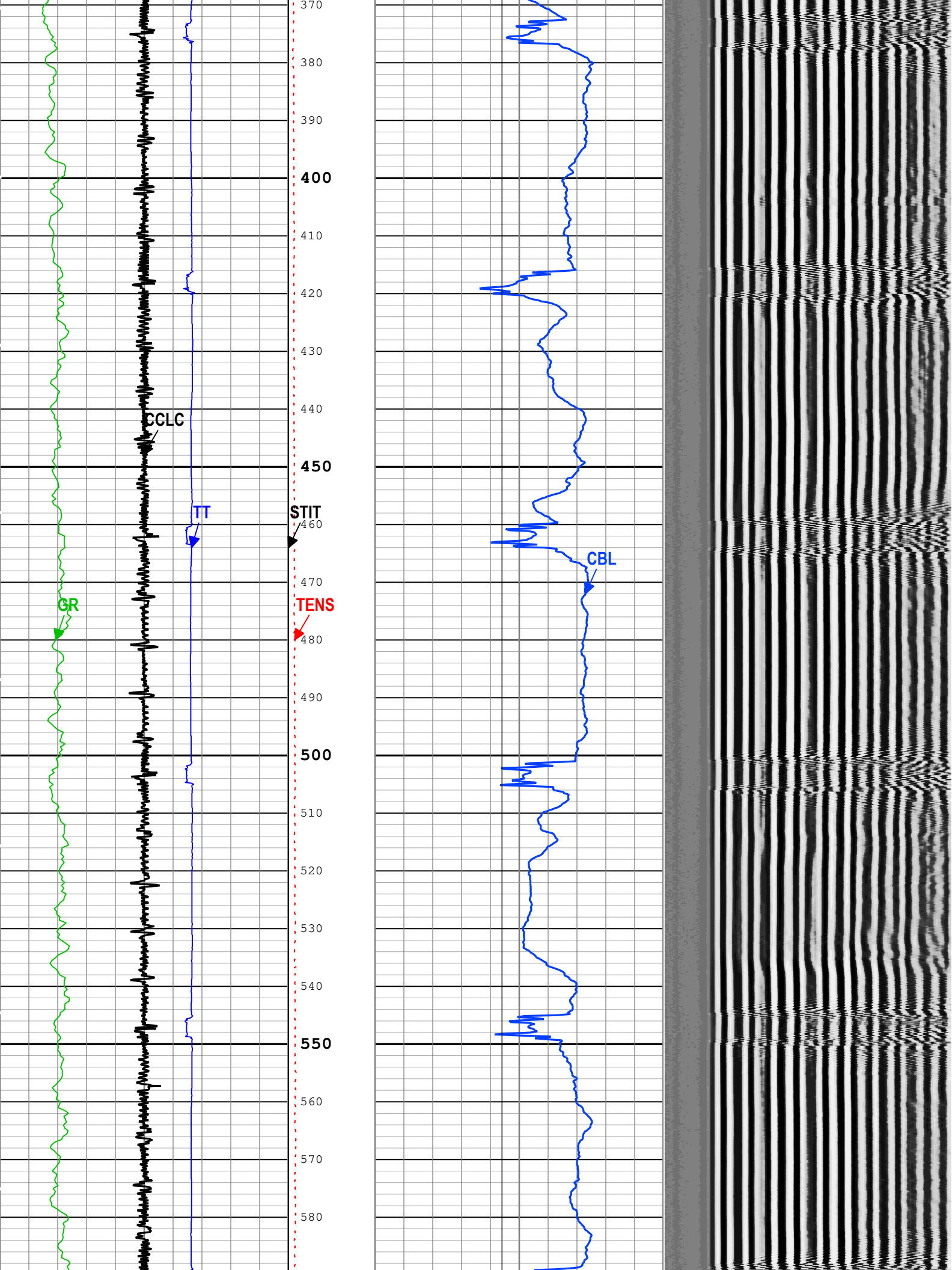
370
380
390
400
410
420
430
440
450
460
470
480
490
500
510
520
530
540
550
560
570
580
CCLC
TT
STIT
CBL
GR
TENS

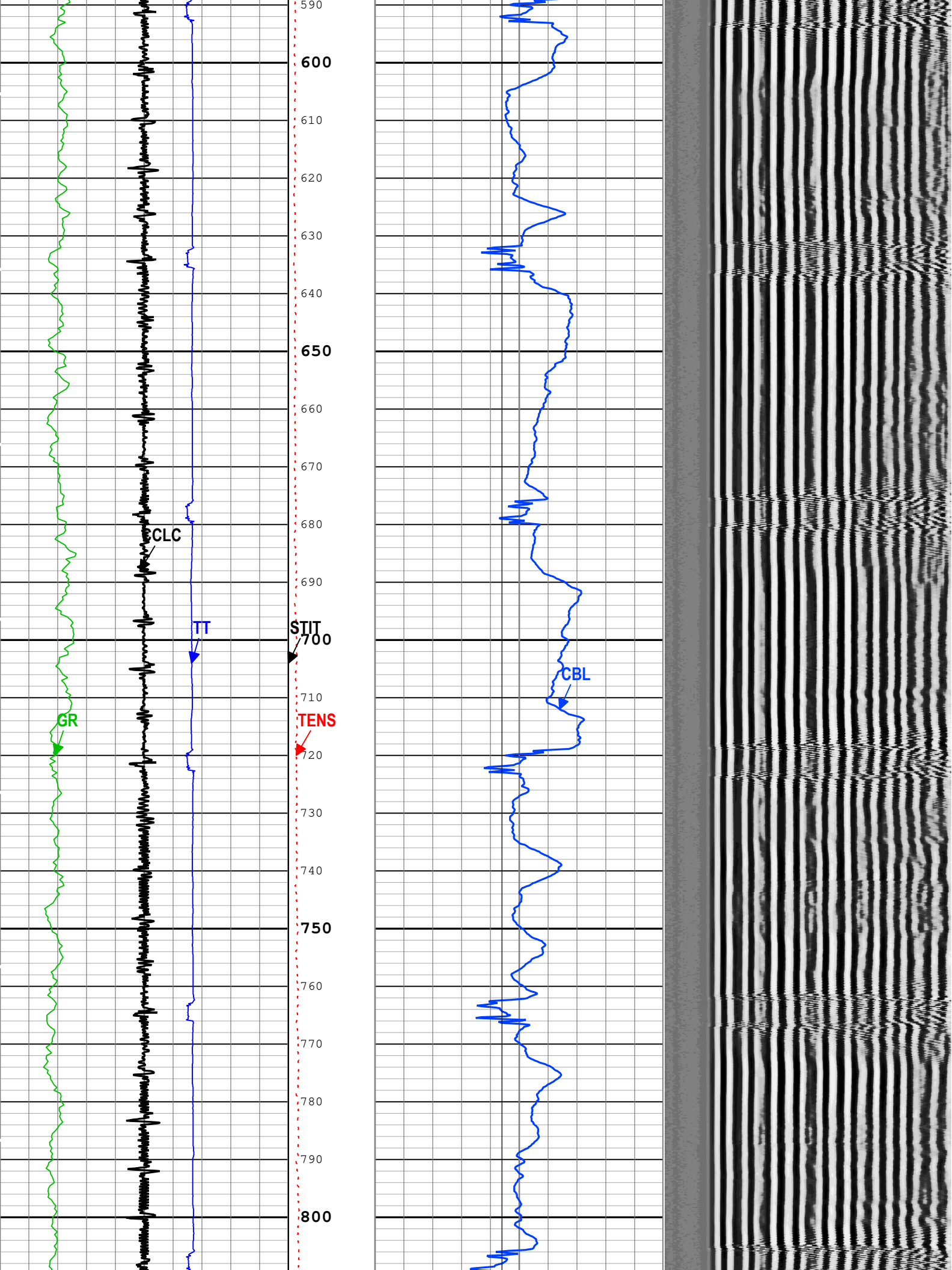
590
600
610
620
630
640
650
660
670
680
690
700
710
720
730
740
750
760
770
780
790
800
CLC
TT
STIT
GR
TENS
CBL

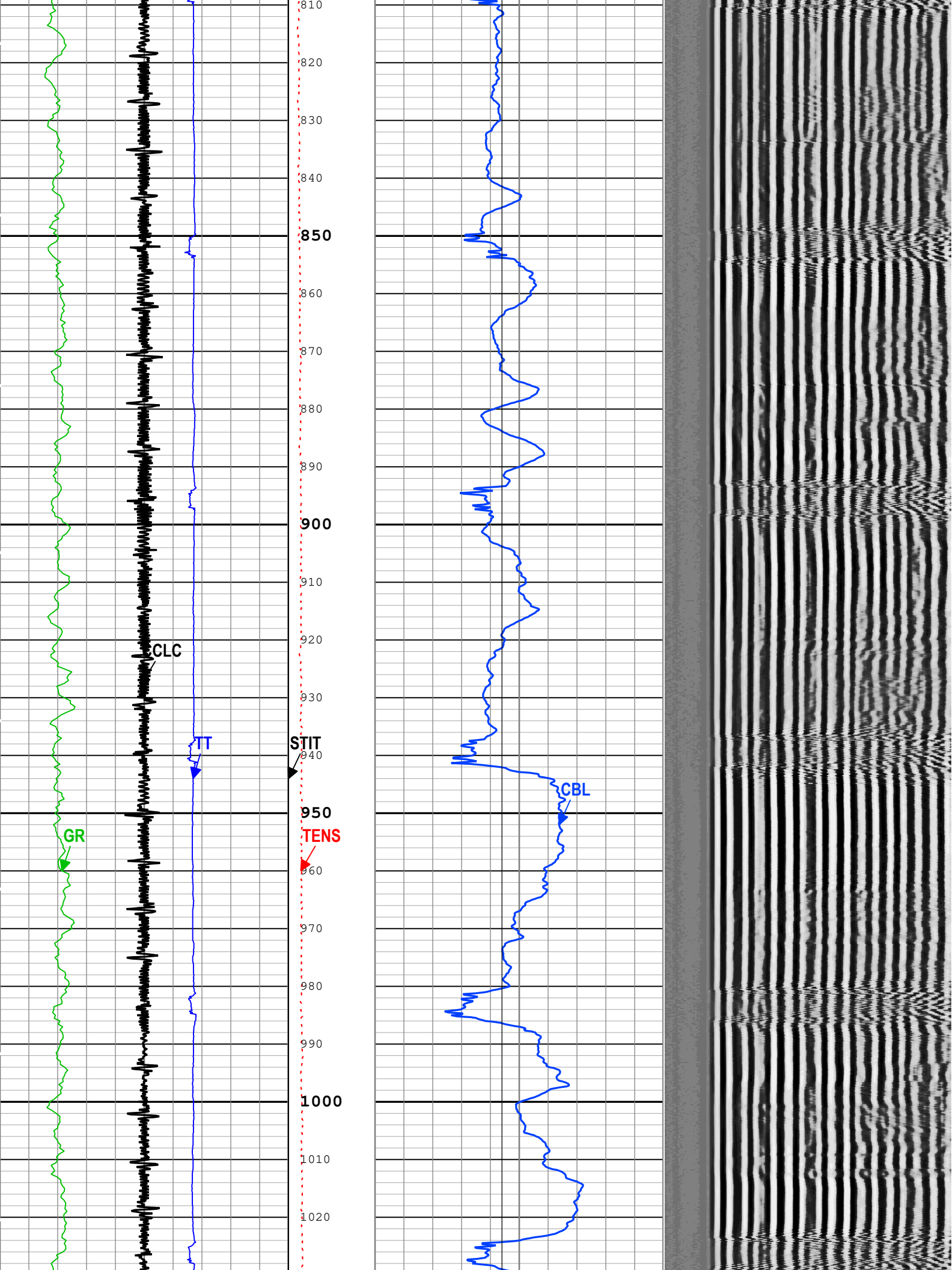
810
820
830
840
850
860
870
880
890
900
910
920
930
940
950
960
970
980
990
1000
1010
1020
CLC
TT
STIT
CBL
GR
TENS

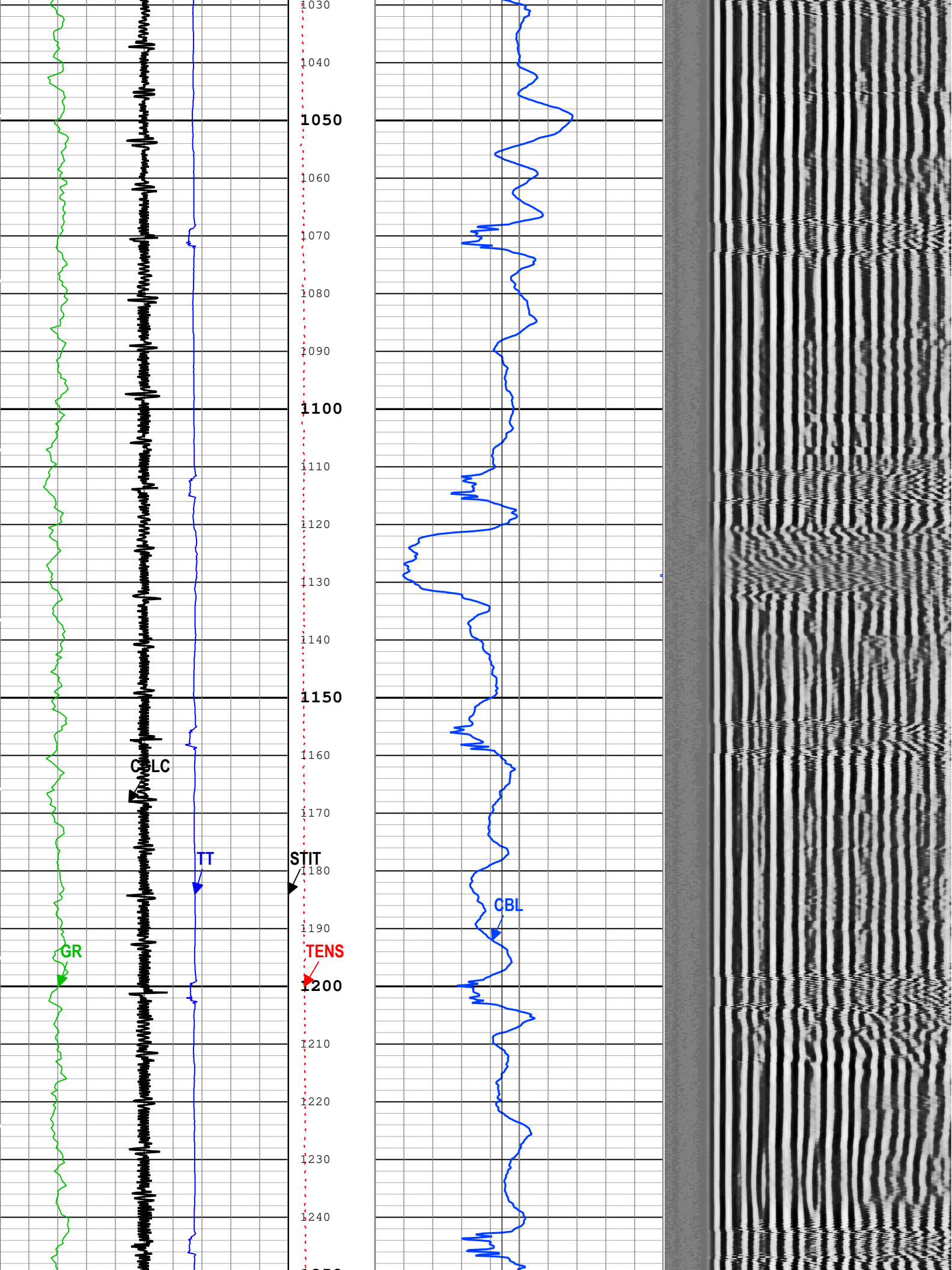
1030
1040
1050
1060
1070
1080
1090
1100
1110
1120
1130
1140
1150
1160
1170
1180
1190
1200
1210
1220
1230
1240
CSLC
TT
STIT
CBL
GR
TENS

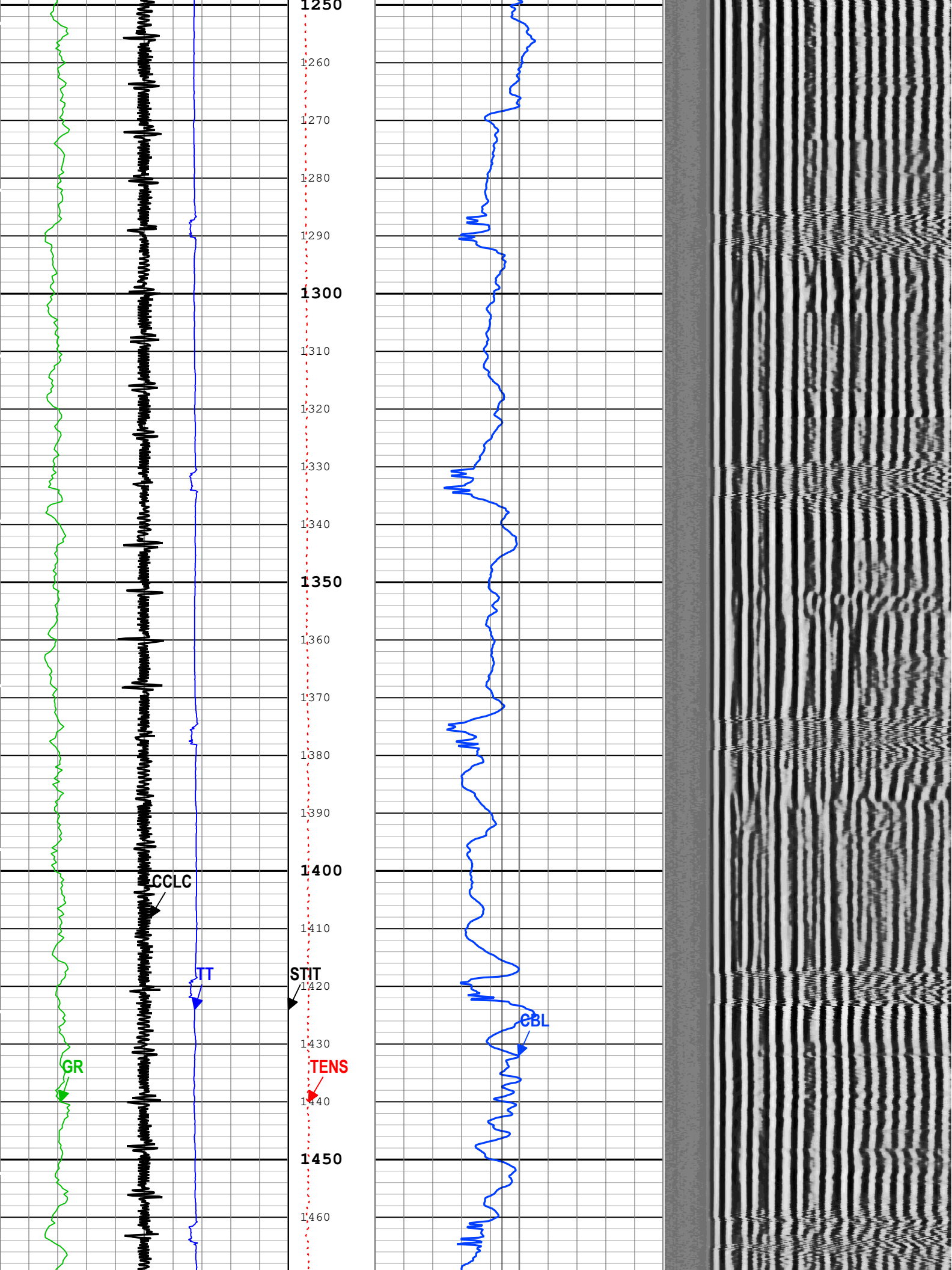
1250
1260
1270
1280
1290
1300
1310
1320
1330
1340
1350
1360
1370
1380
1390
1400
1410
1420
1430
1440
1450
1460
CCLC
TT
STIT
CBL
GR
TENS

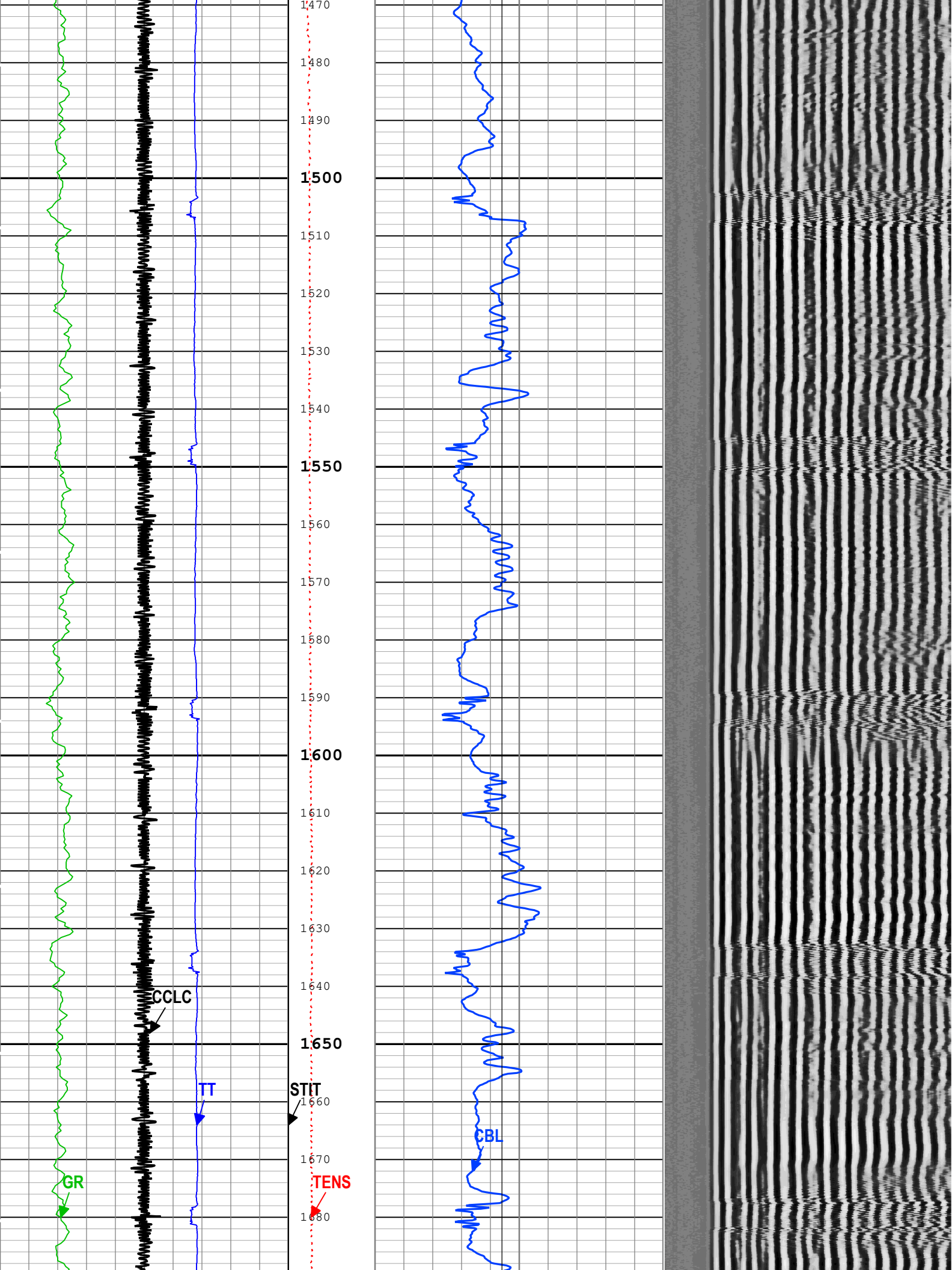
1470
1480
1490
1500
1510
1520
1530
1540
1550
1560
1570
1580
1590
1600
1610
1620
1630
1640
1650
1660
1670
1680
CCLC
TT
STIT
CBL
GR
TENS

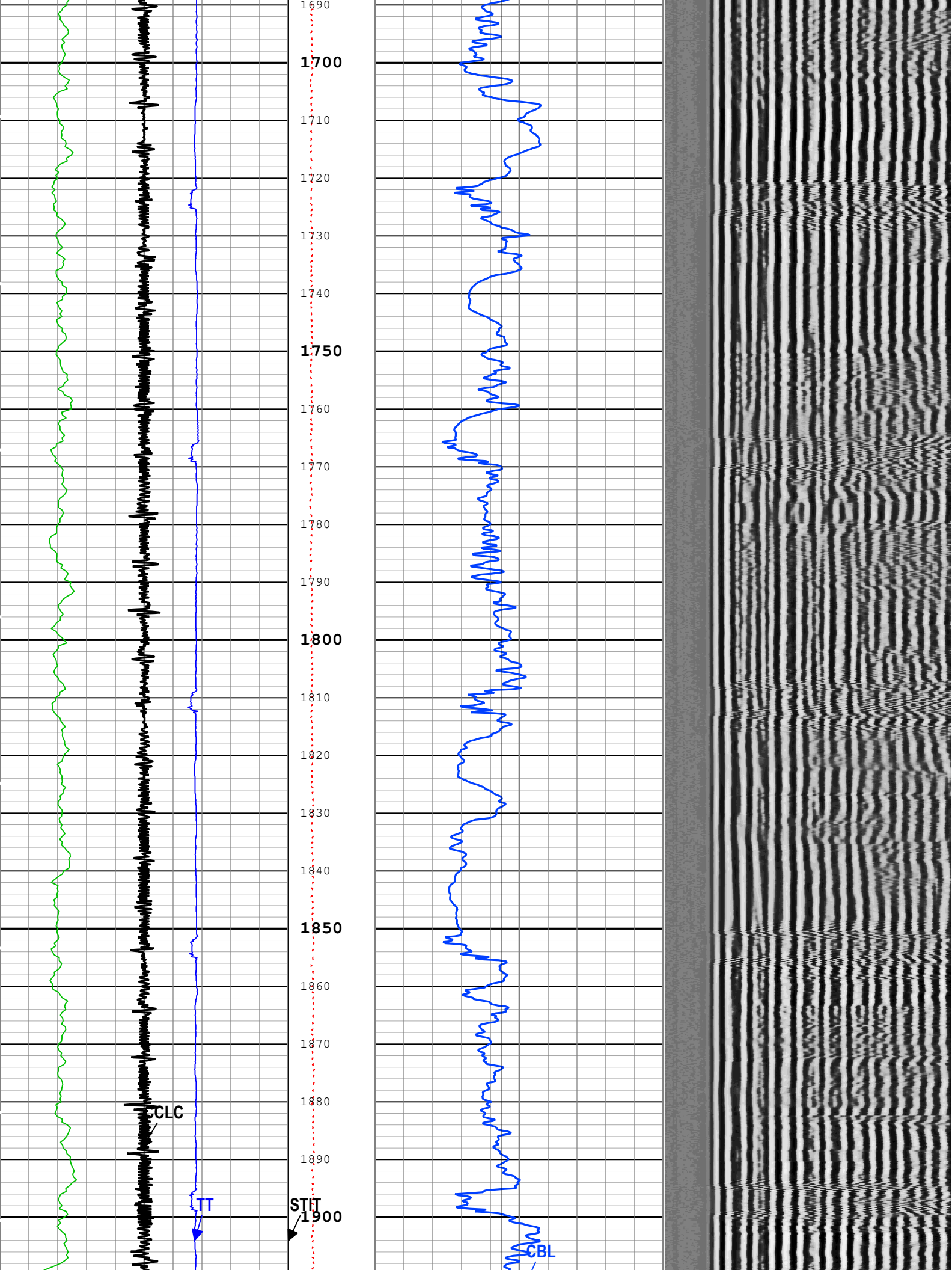
1690
1700
1710
1720
1730
1740
1750
1760
1770
1780
1790
1800
1810
1820
1830
1840
1850
1860
1870
1880
1890
1900
CCLC
TT
STIT
CBL

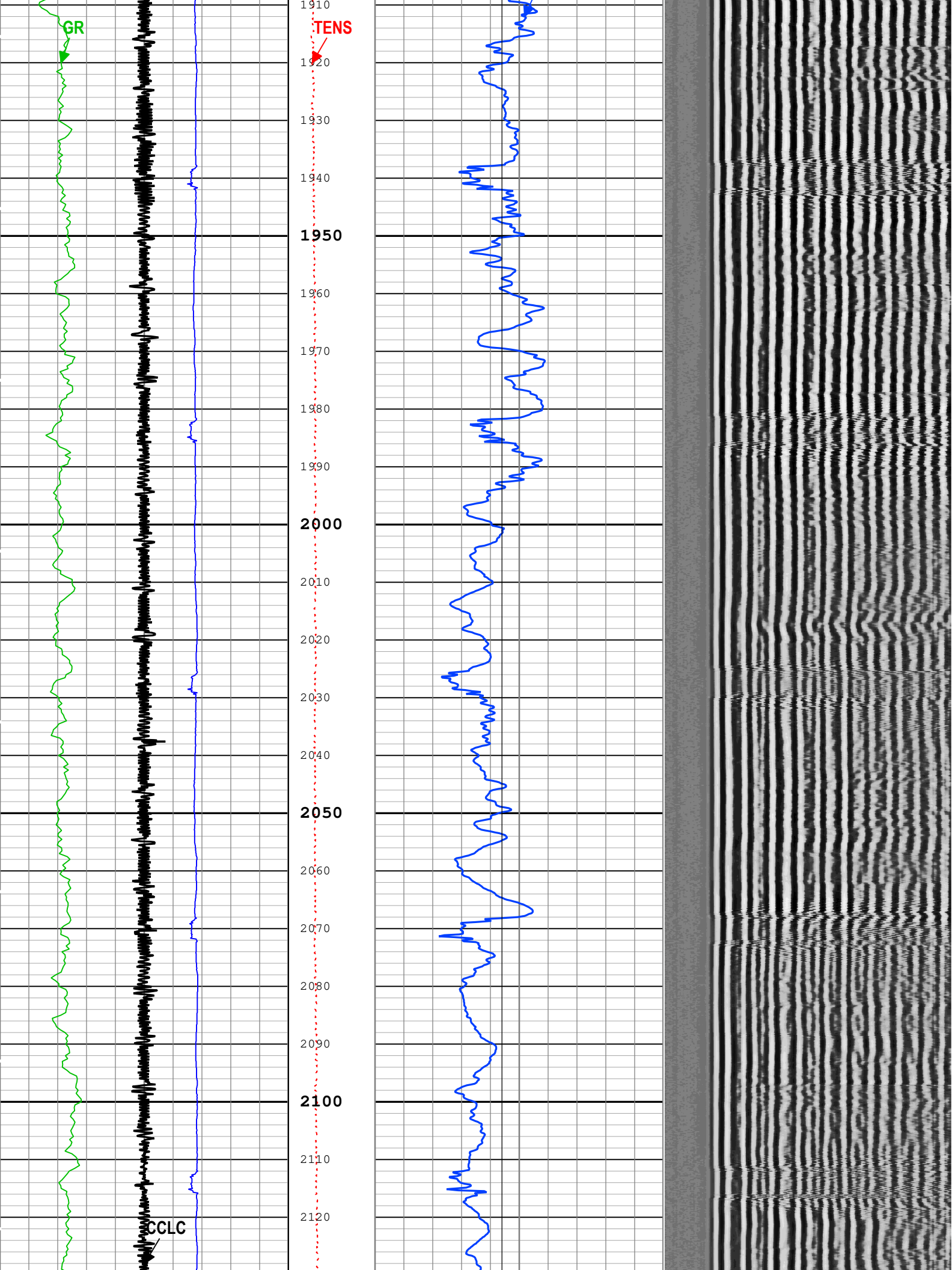
GR
TENS
CCLC
1910
1920
1930
1940
1950
1960
1970
1980
1990
2000
2010
2020
2030
2040
2050
2060
2070
2080
2090
2100
2110
2120

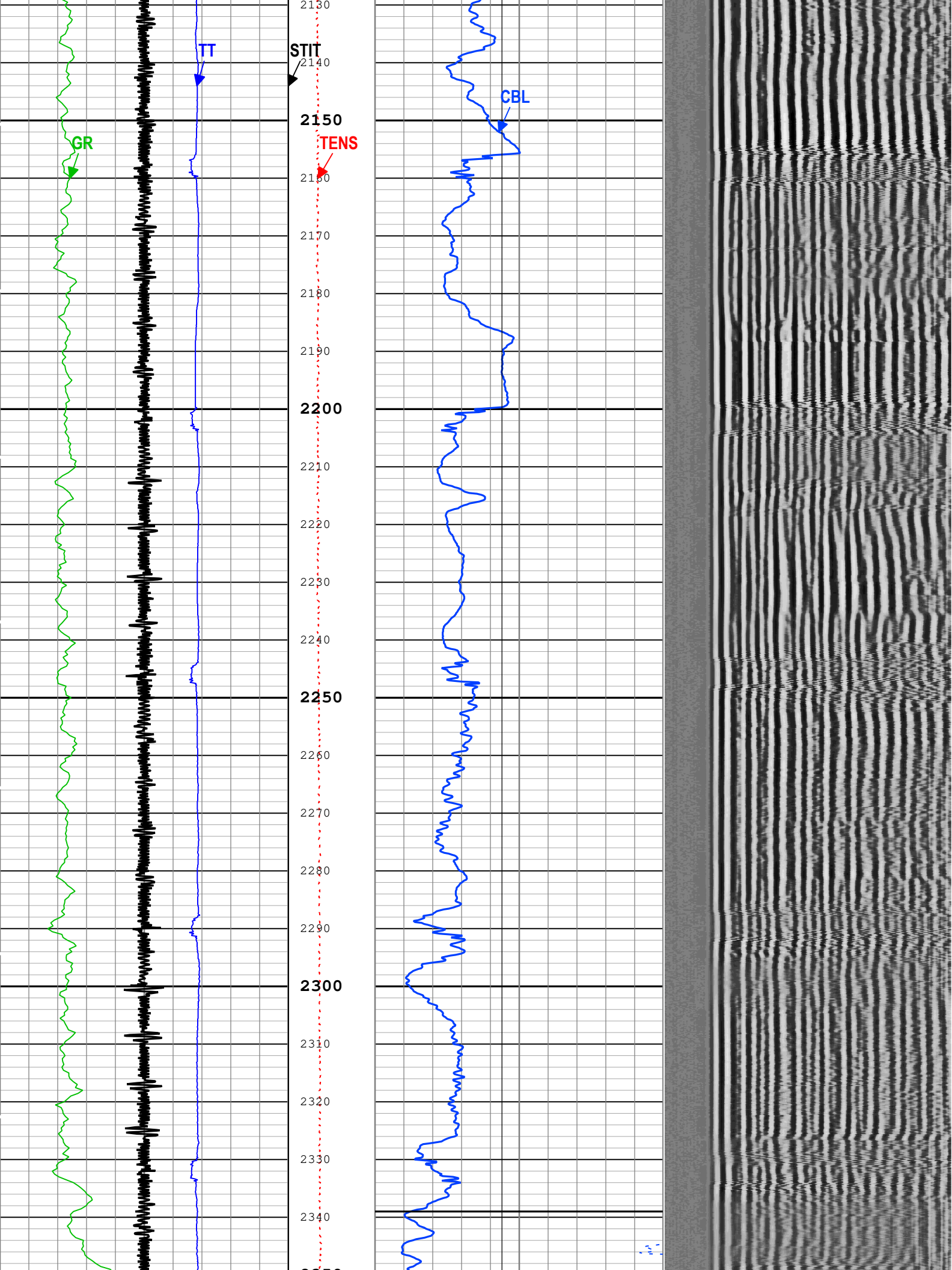
GR
TT
STIT
TENS
CBL
2130
2140
2150
2160
2170
2180
2190
2200
2210
2220
2230
2240
2250
2260
2270
2280
2290
2300
2310
2320
2330
2340

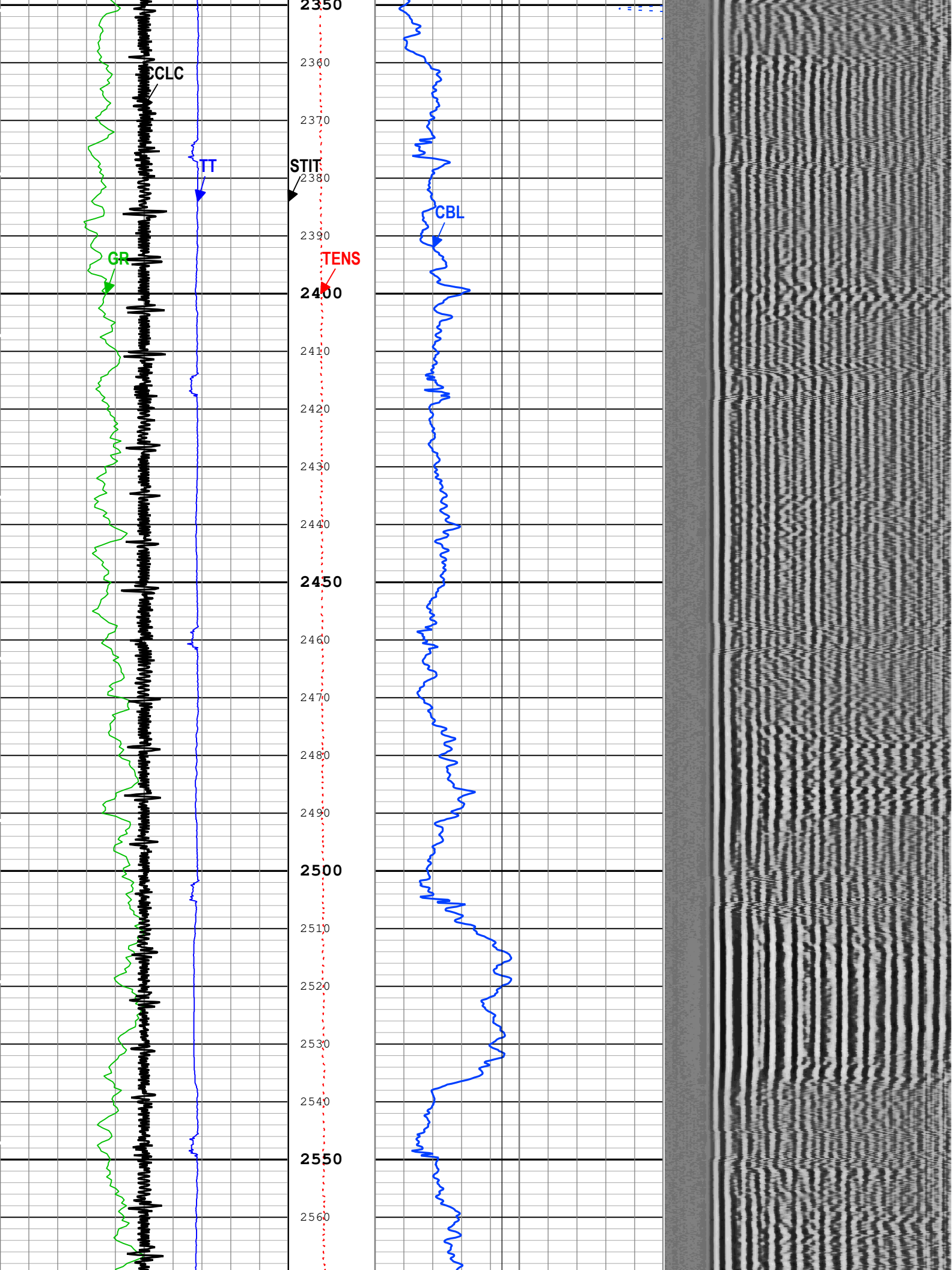
CLC
TT
STIT
CBL
GR
TENS
2350
2360
2370
2380
2390
2400
2410
2420
2430
2440
2450
2460
2470
2480
2490
2500
2510
2520
2530
2540
2550
2560

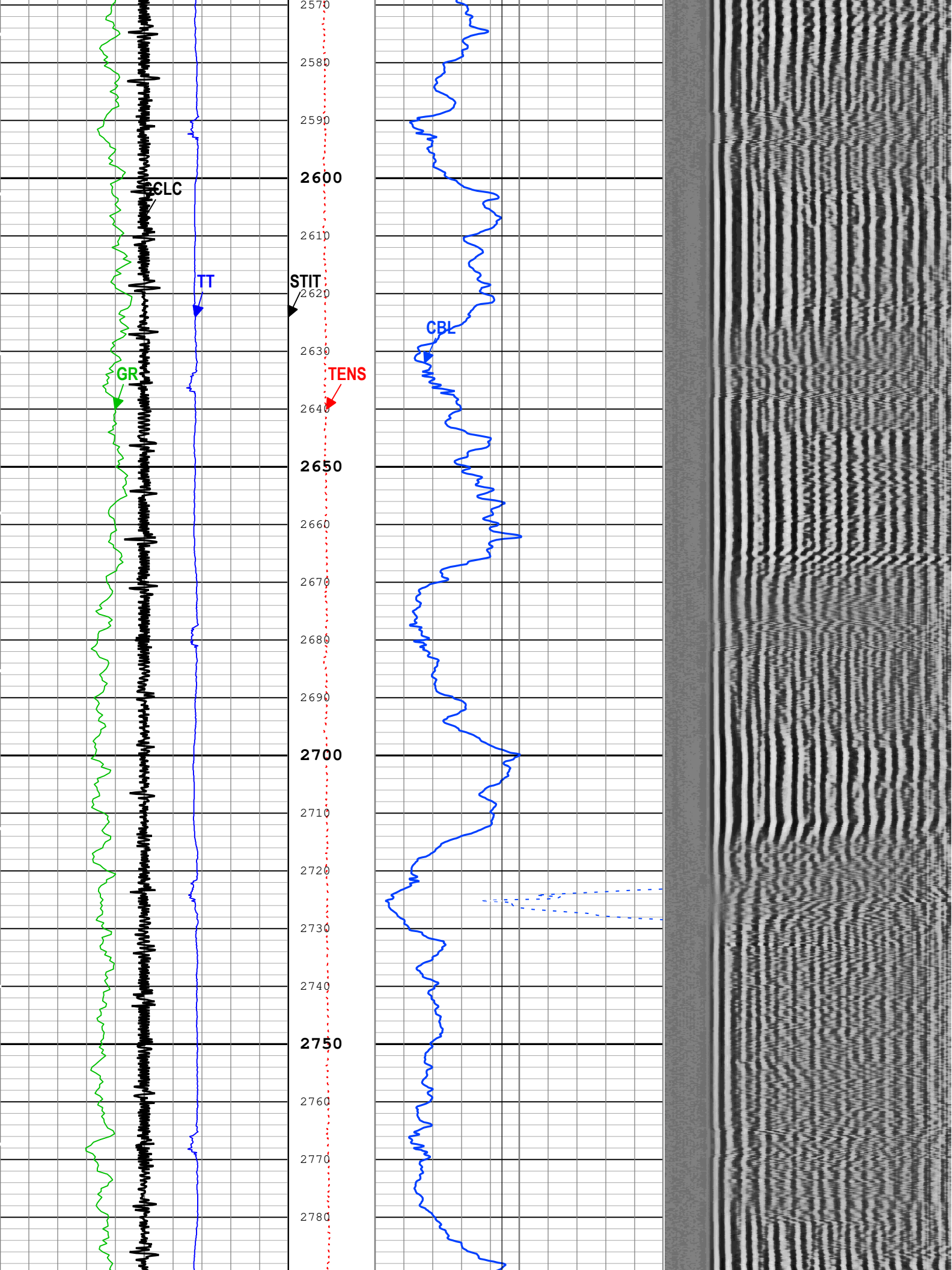
CLC
TT
STIT
CBL
GR
TENS
2570
2580
2590
2600
2610
2620
2630
2640
2650
2660
2670
2680
2690
2700
2710
2720
2730
2740
2750
2760
2770
2780

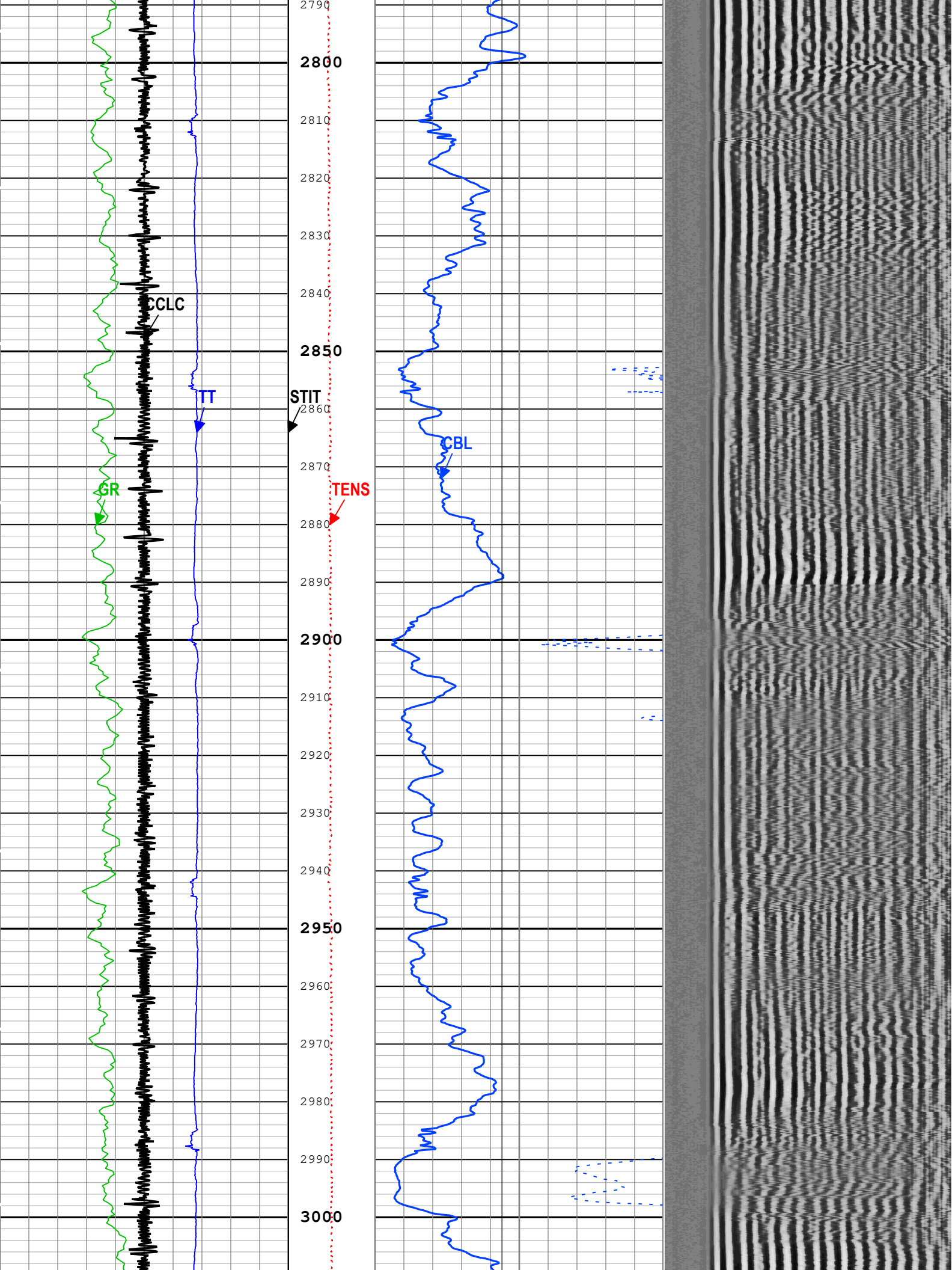
CCLC
TT
STIT
CBL
GR
TENS
2790
2800
2810
2820
2830
2840
2850
2860
2870
2880
2890
2900
2910
2920
2930
2940
2950
2960
2970
2980
2990
3000

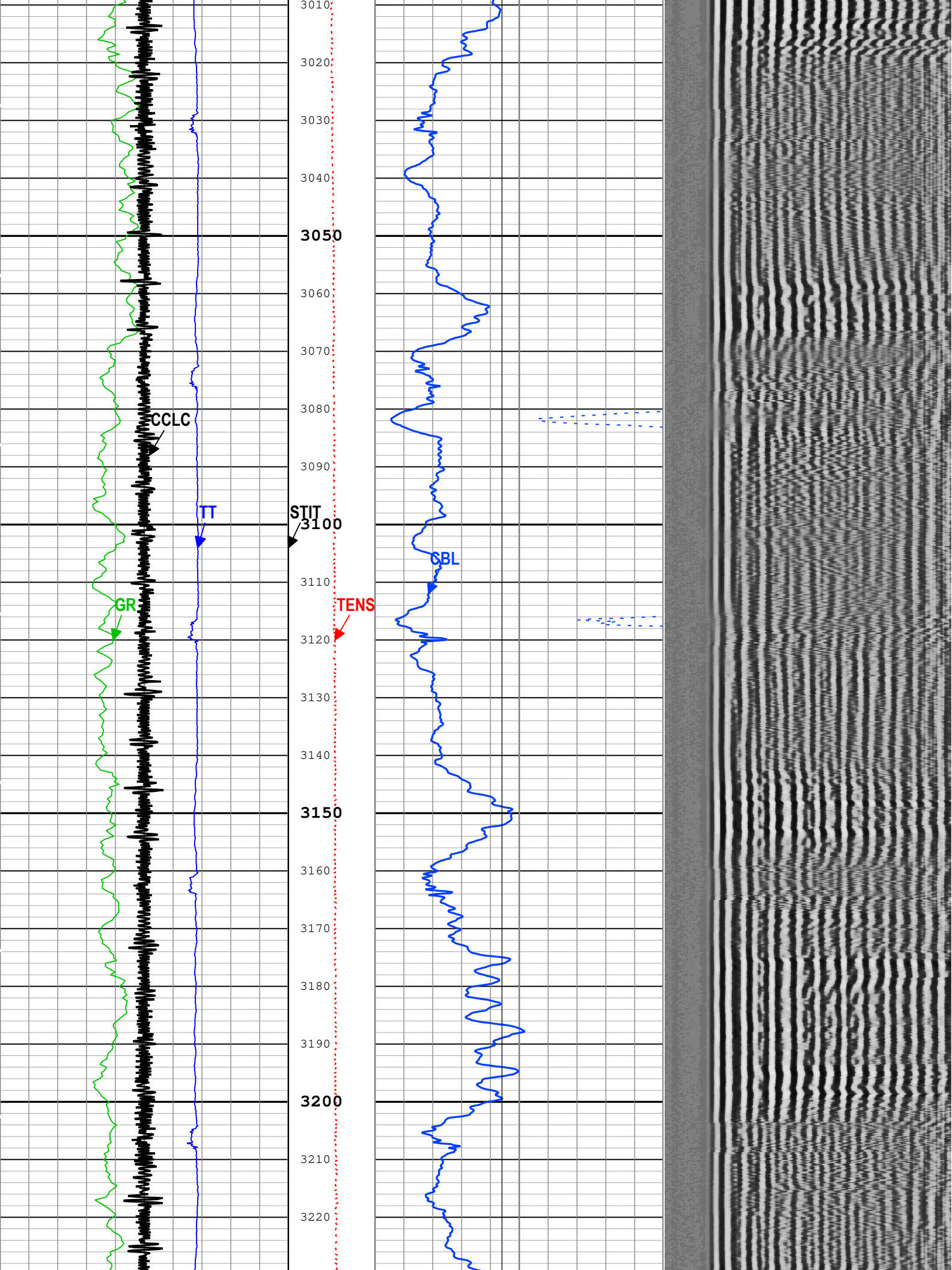
CCLC
TT
STIT
GR
TENS
CBL
3010
3020
3030
3040
3050
3060
3070
3080
3090
3100
3110
3120
3130
3140
3150
3160
3170
3180
3190
3200
3210
3220

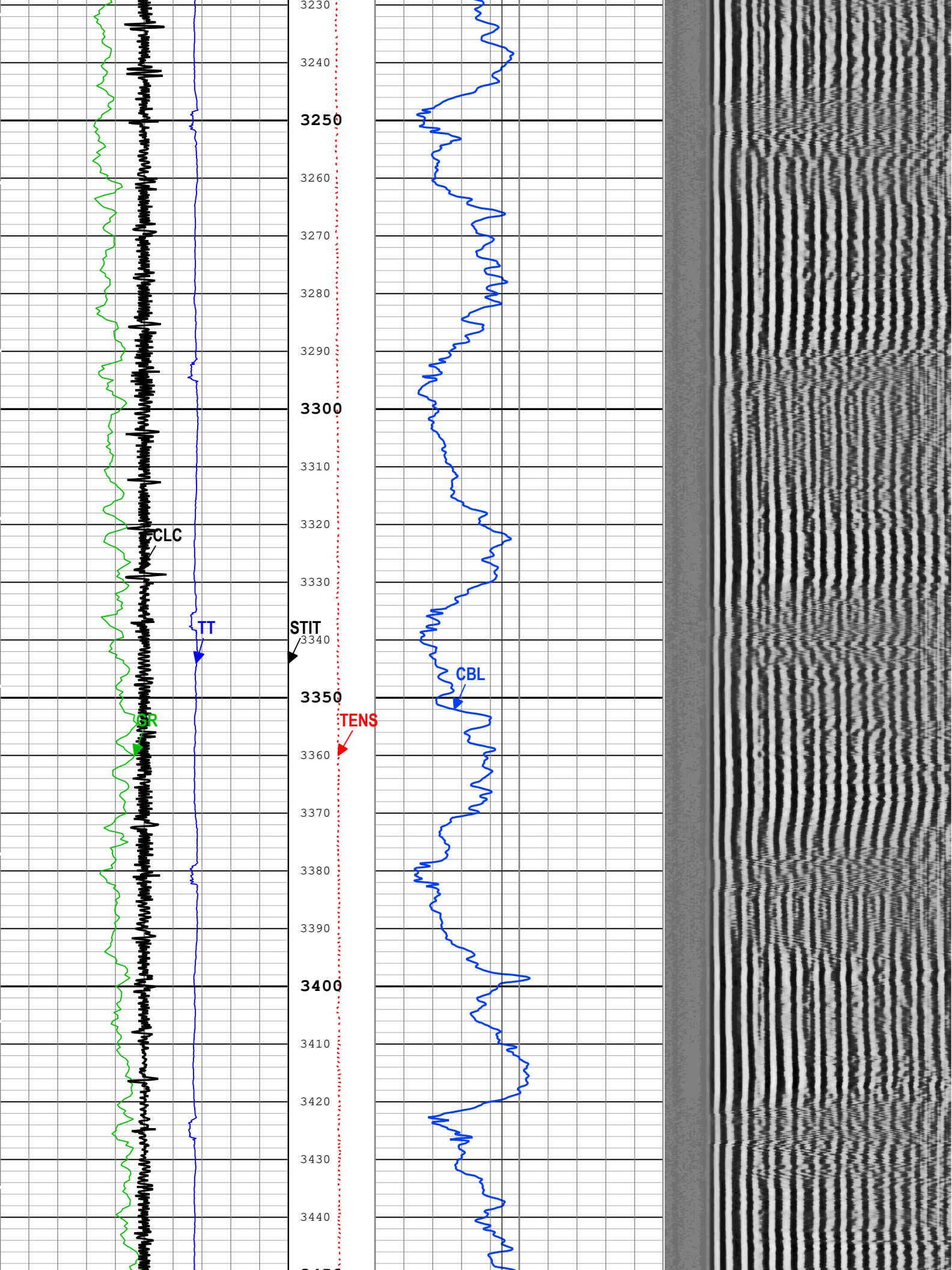
3230
3240
3250
3260
3270
3280
3290
3300
3310
3320
3330
3340
3350
3360
3370
3380
3390
3400
3410
3420
3430
3440
CCLC
TT
STIT
CBL
GR
TENS

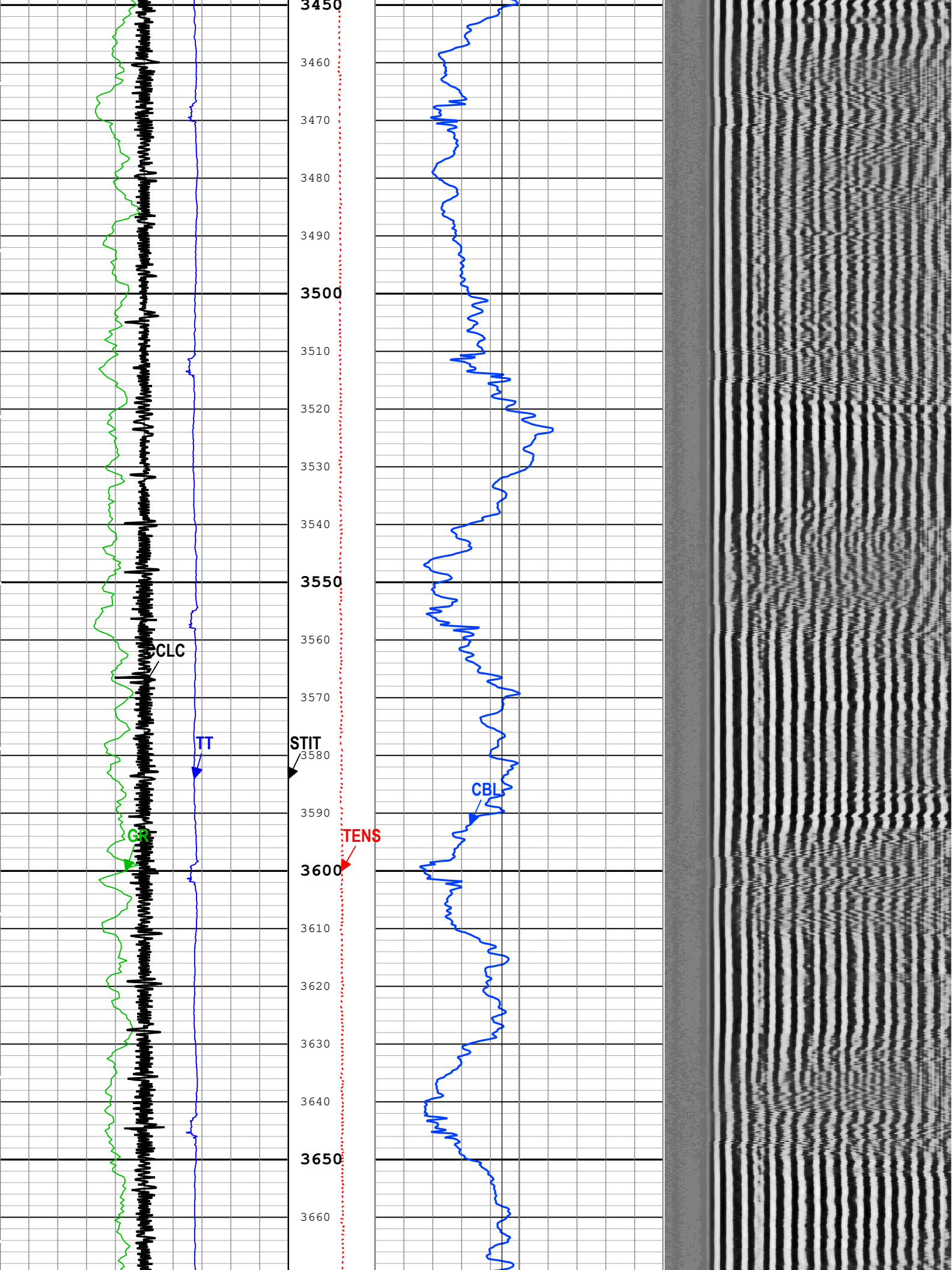
3450
3460
3470
3480
3490
3500
3510
3520
3530
3540
3550
3560
3570
3580
3590
3600
3610
3620
3630
3640
3650
3660
CCLC
TT
STIT
CBL
GR
TENS

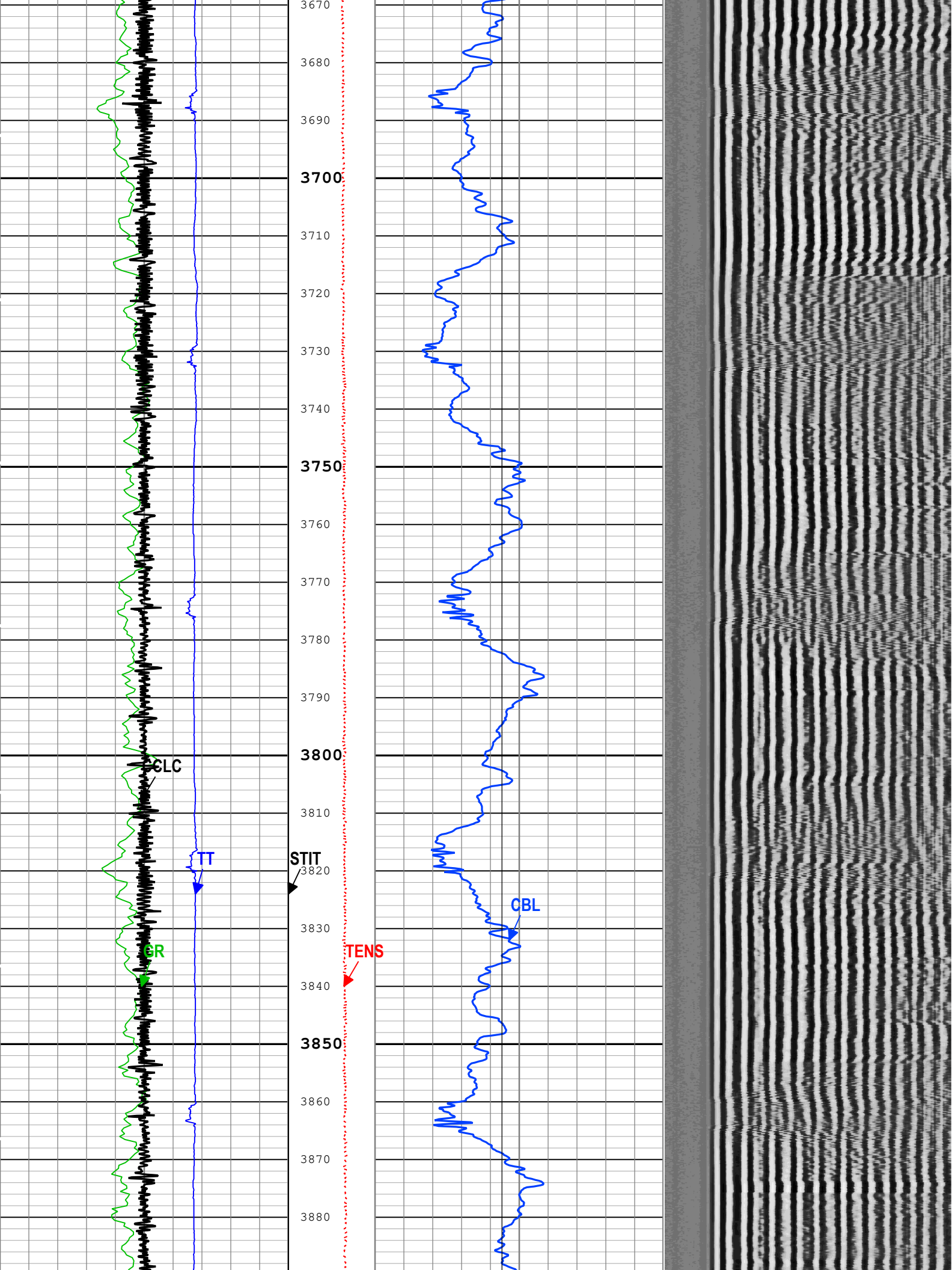
3670
3680
3690
3700
3710
3720
3730
3740
3750
3760
3770
3780
3790
3800
3810
3820
3830
3840
3850
3860
3870
3880
CLC
TT
STIT
CBL
GR
TENS

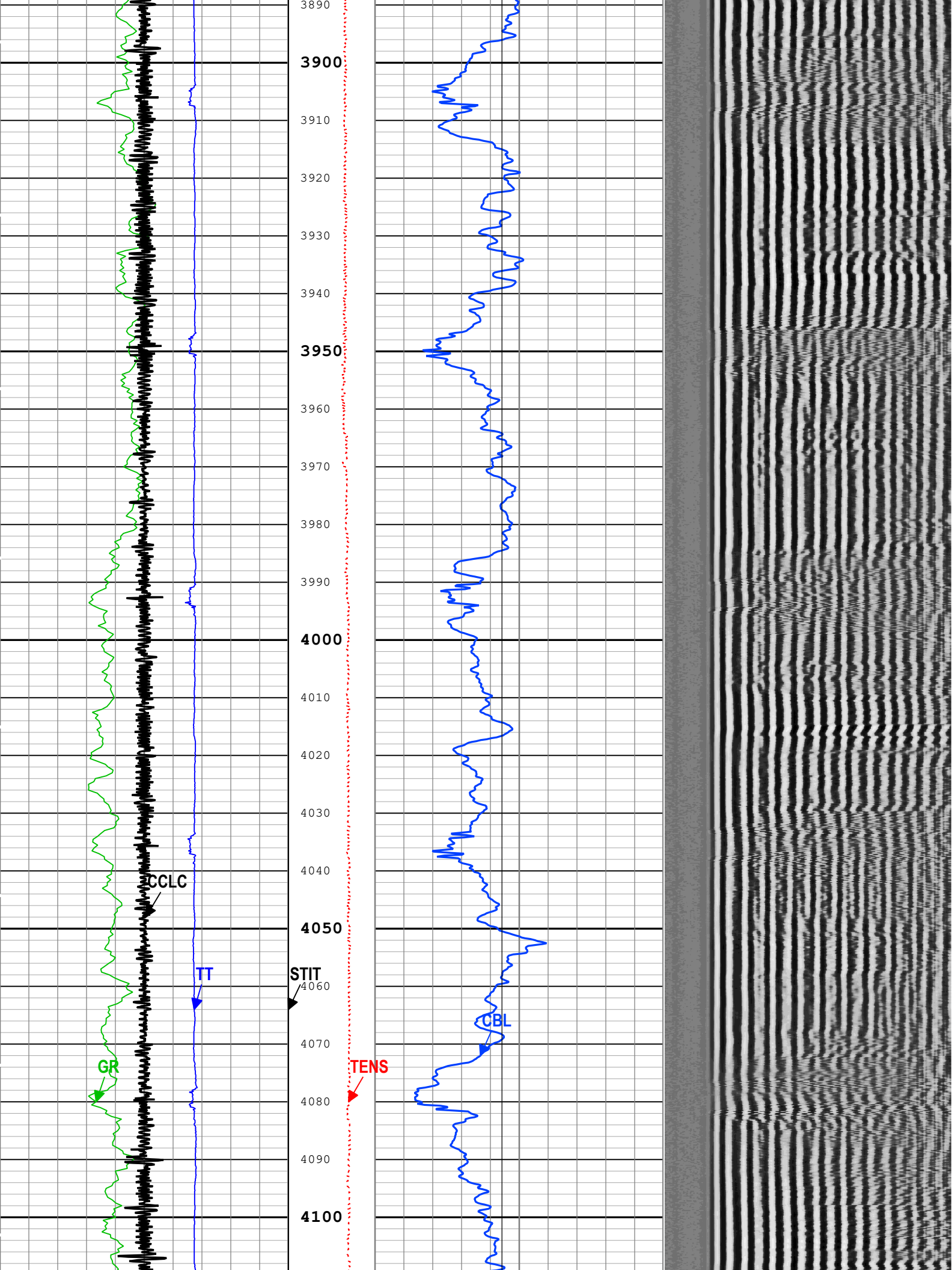
3890
3900
3910
3920
3930
3940
3950
3960
3970
3980
3990
4000
4010
4020
4030
4040
4050
4060
4070
4080
4090
4100
CCLC
TT
STIT
CBL
GR
TENS

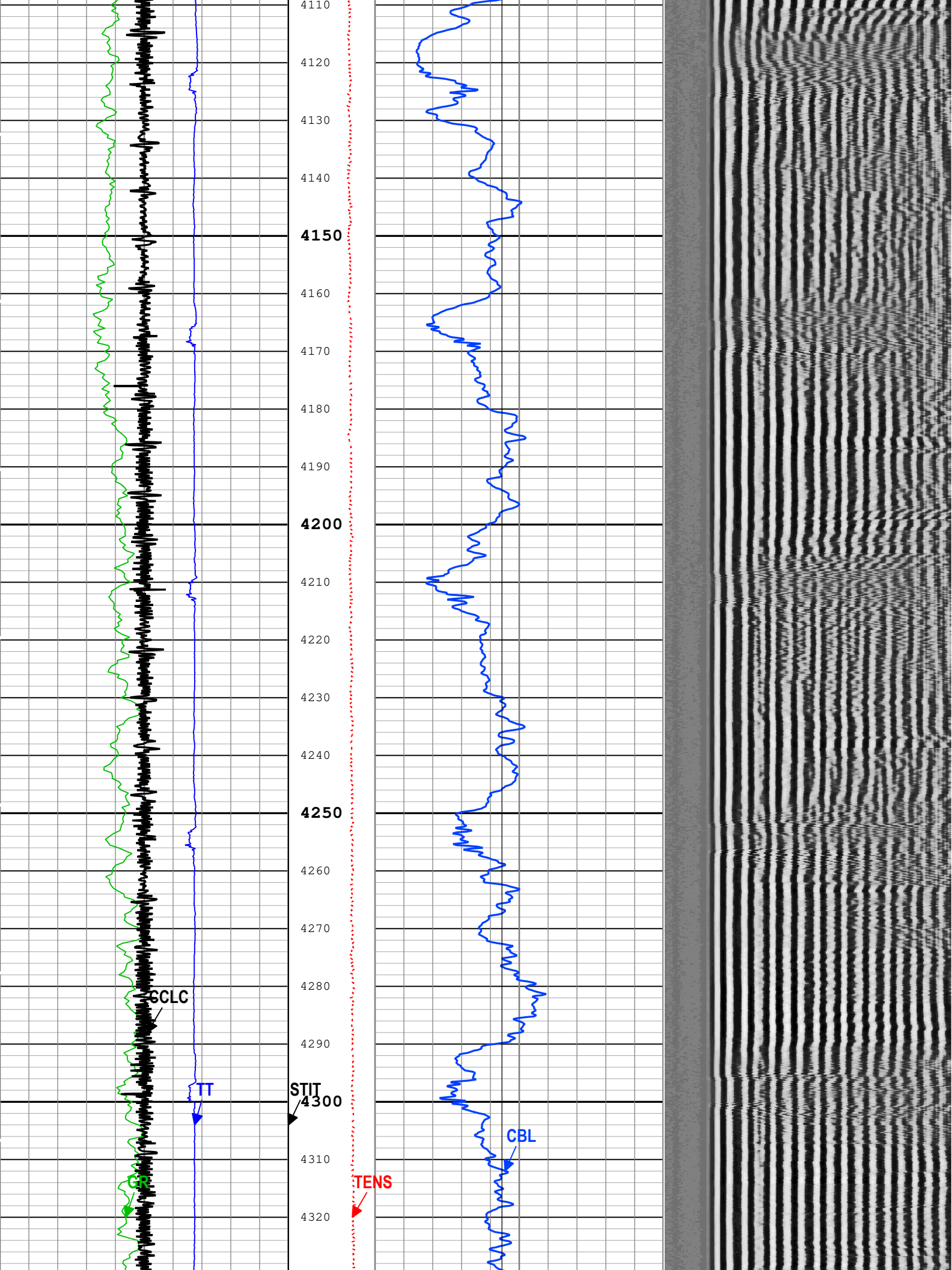
4110
4120
4130
4140
4150
4160
4170
4180
4190
4200
4210
4220
4230
4240
4250
4260
4270
4280
4290
4300
4310
4320
CCLC
TT
STIT
CBL
GR
TENS

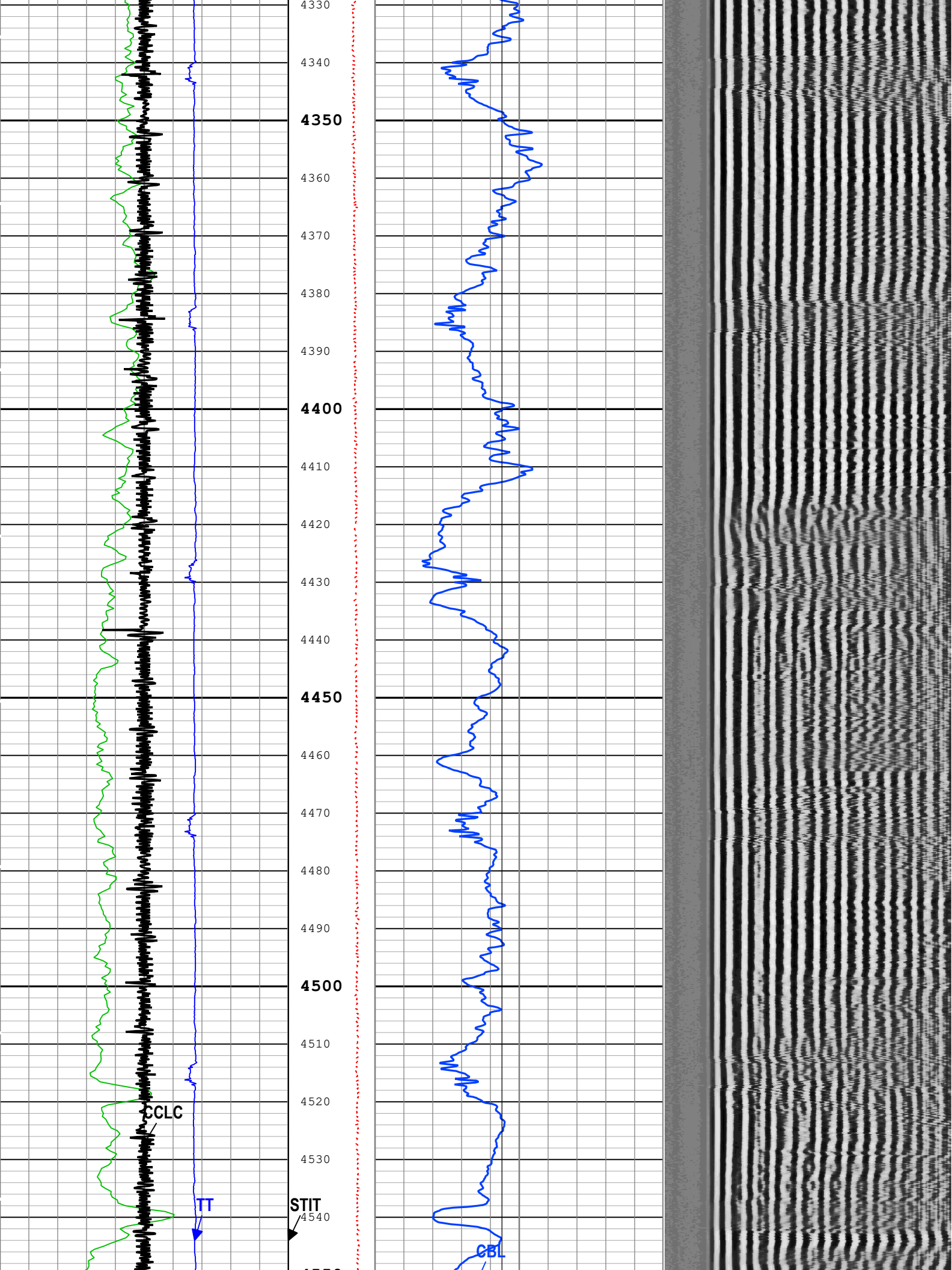
4330
4340
4350
4360
4370
4380
4390
4400
4410
4420
4430
4440
4450
4460
4470
4480
4490
4500
4510
4520
4530
4540
CCLC
TT
STIT
CBL

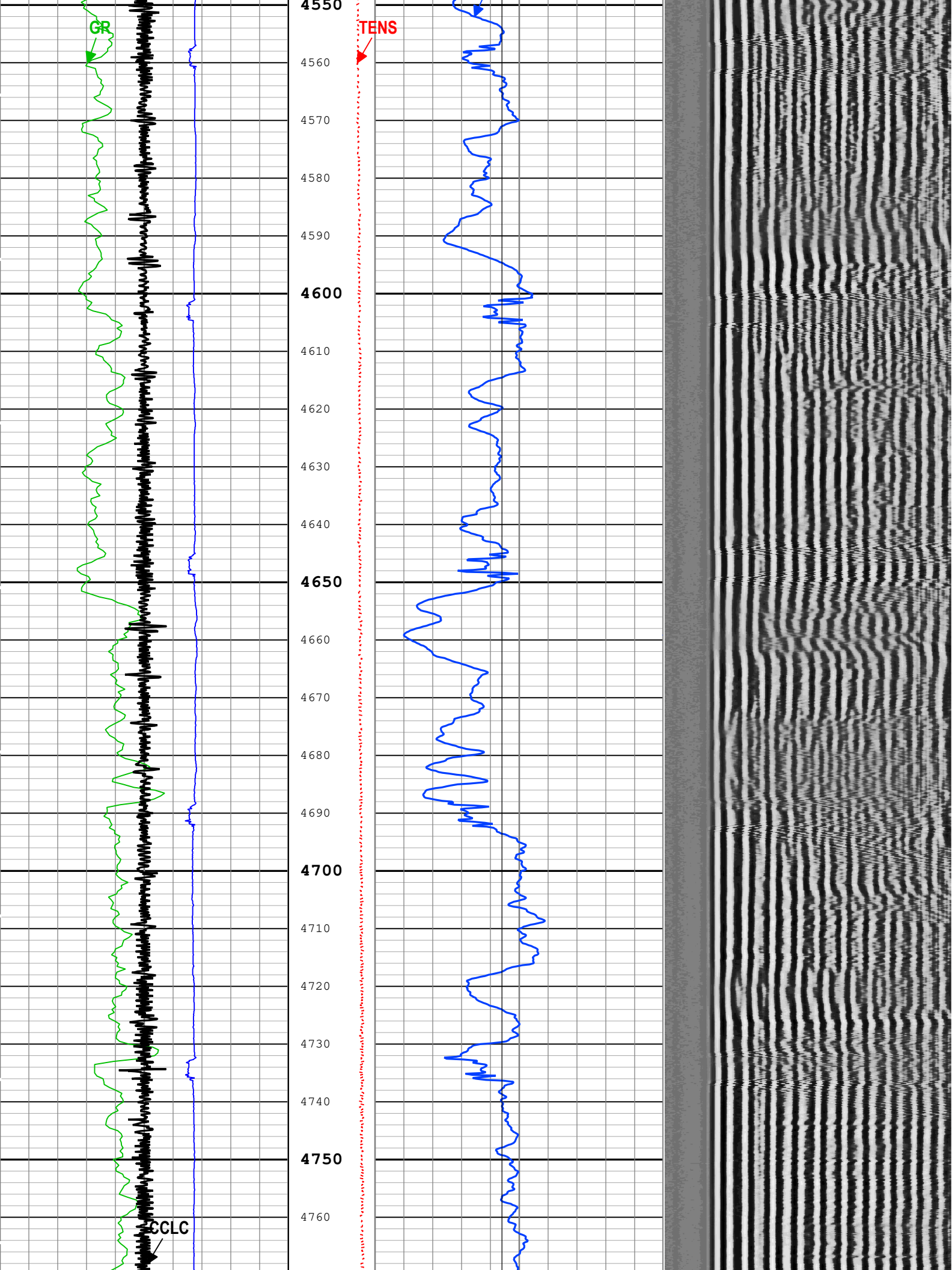
GR
TENS
CCLC
4550
4560
4570
4580
4590
4600
4610
4620
4630
4640
4650
4660
4670
4680
4690
4700
4710
4720
4730
4740
4750
4760

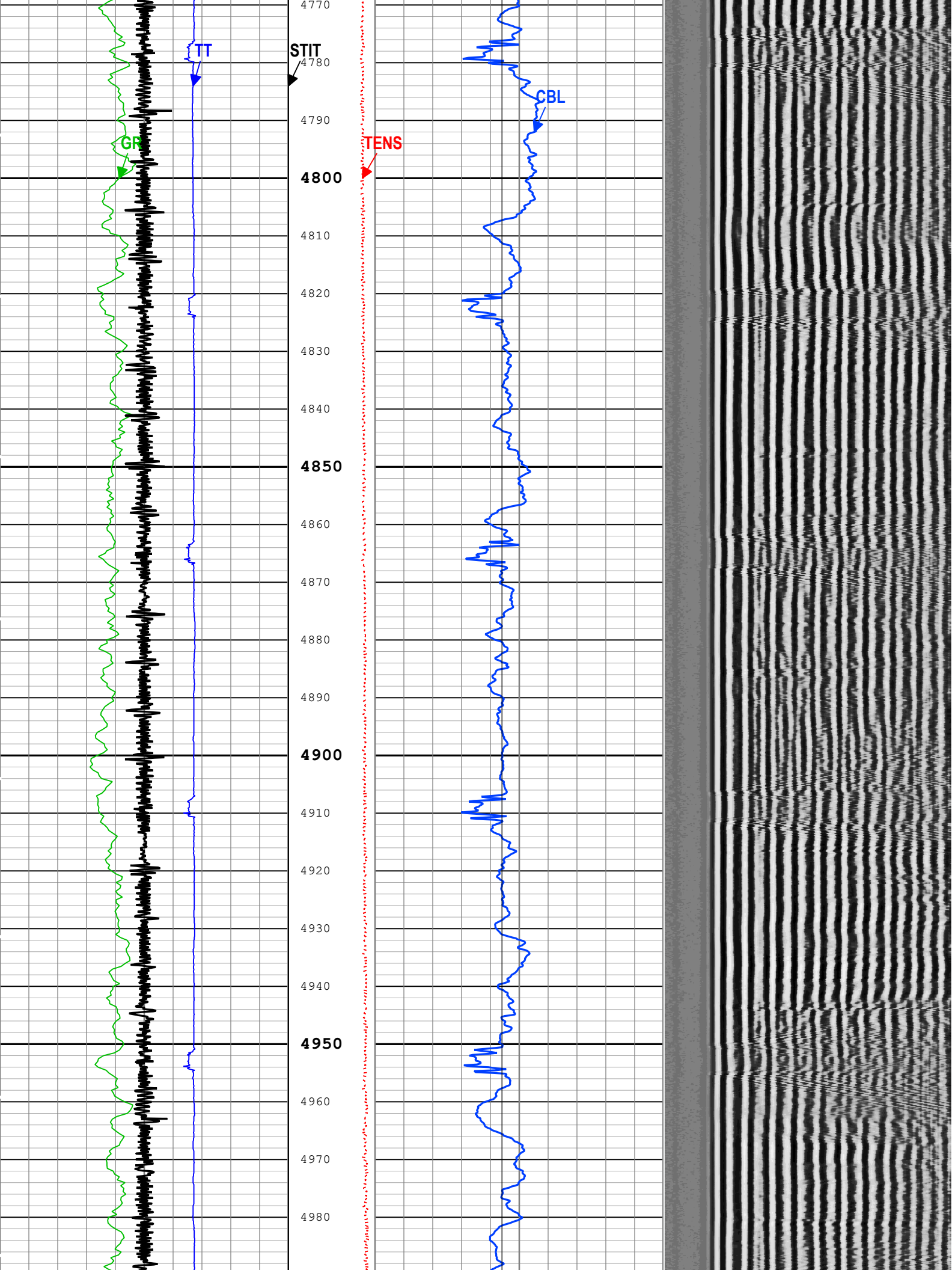
TT
STIT
CBL
GR
TENS
4770
4780
4790
4800
4810
4820
4830
4840
4850
4860
4870
4880
4890
4900
4910
4920
4930
4940
4950
4960
4970
4980

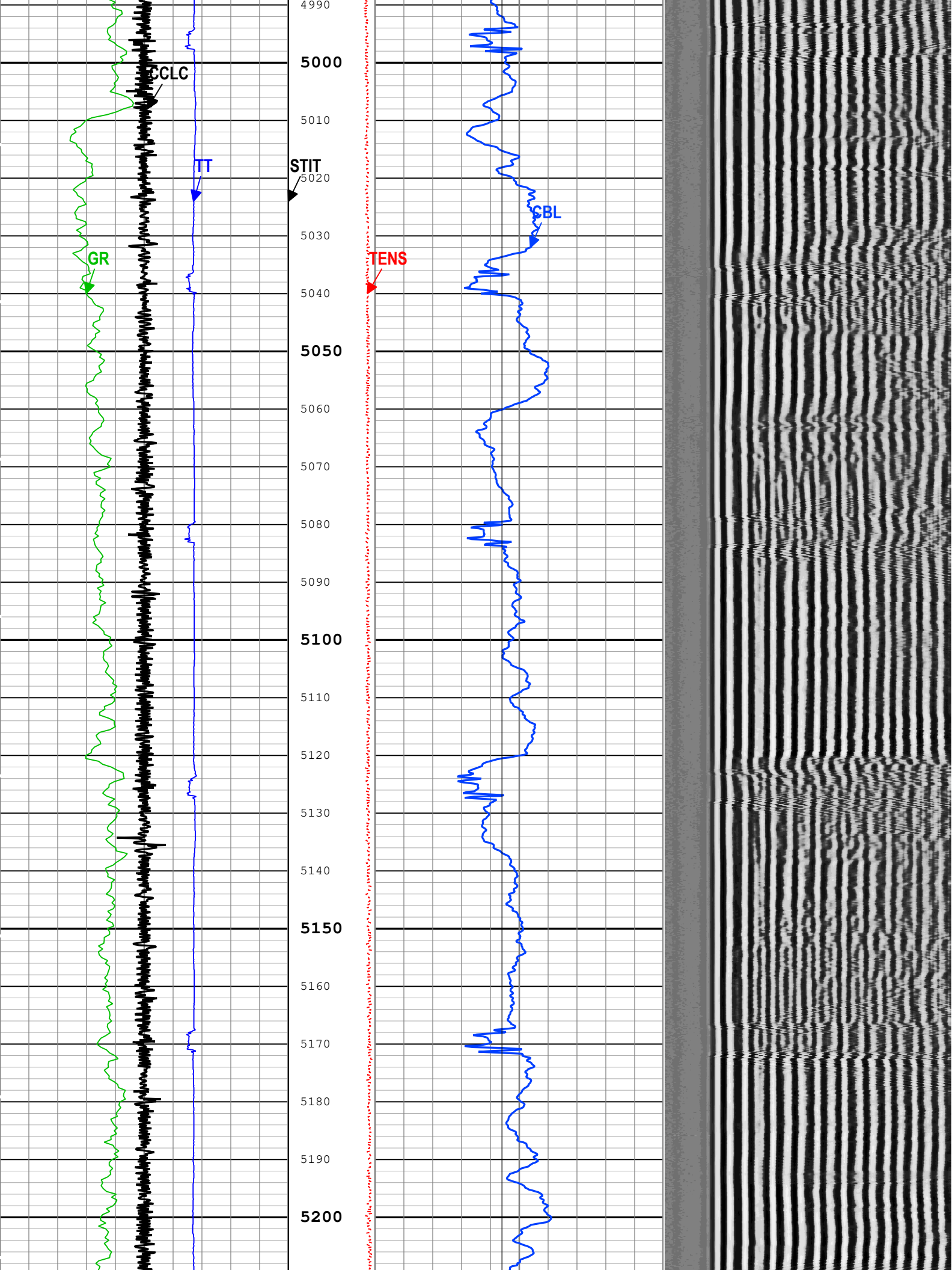
CCLC
TT
STIT
GR
TENS
CBL
4990
5000
5010
5020
5030
5040
5050
5060
5070
5080
5090
5100
5110
5120
5130
5140
5150
5160
5170
5180
5190
5200

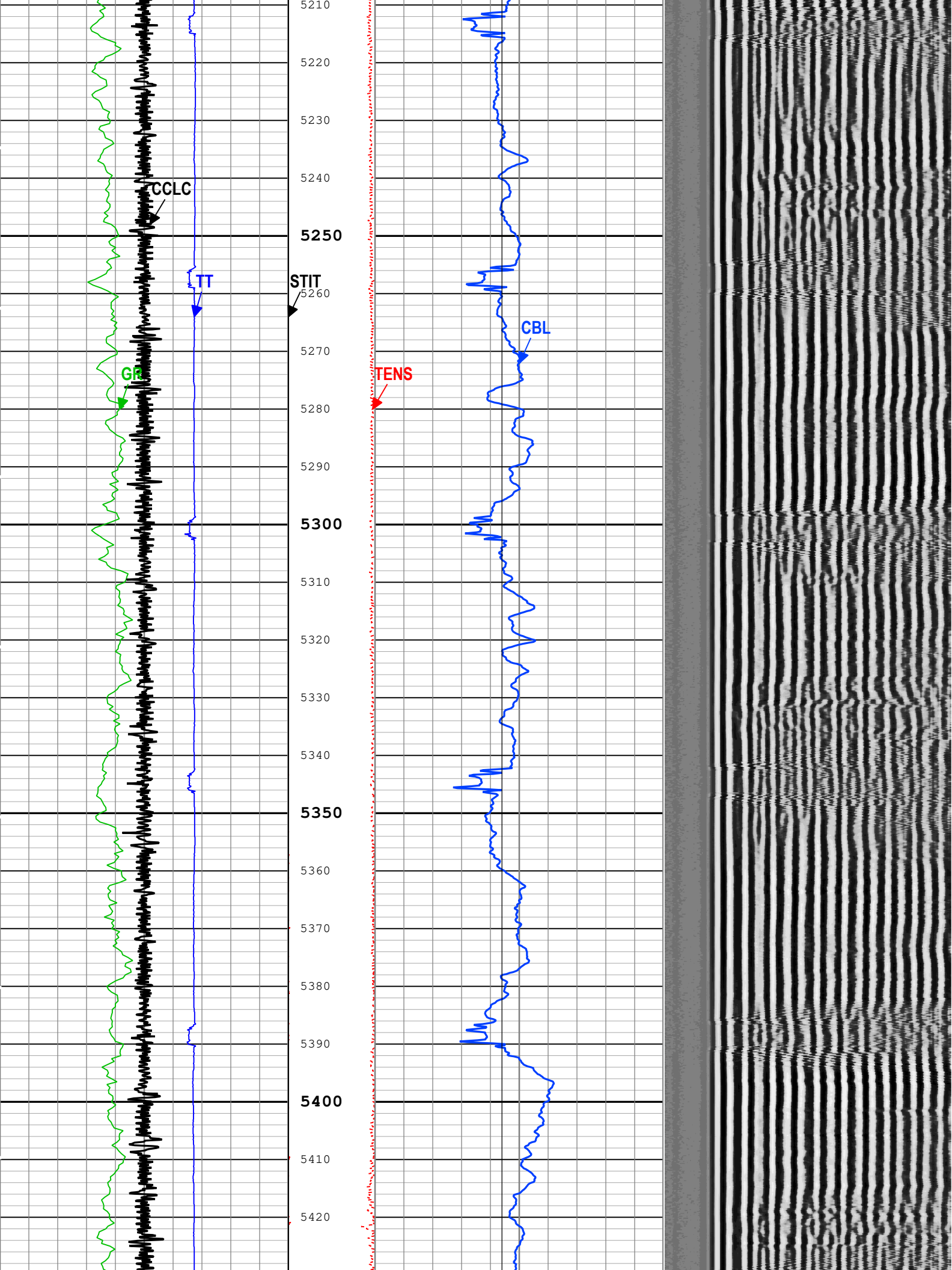
CCLC
TT
STIT
GR
TENS
CBL
5210
5220
5230
5240
5250
5260
5270
5280
5290
5300
5310
5320
5330
5340
5350
5360
5370
5380
5390
5400
5410
5420

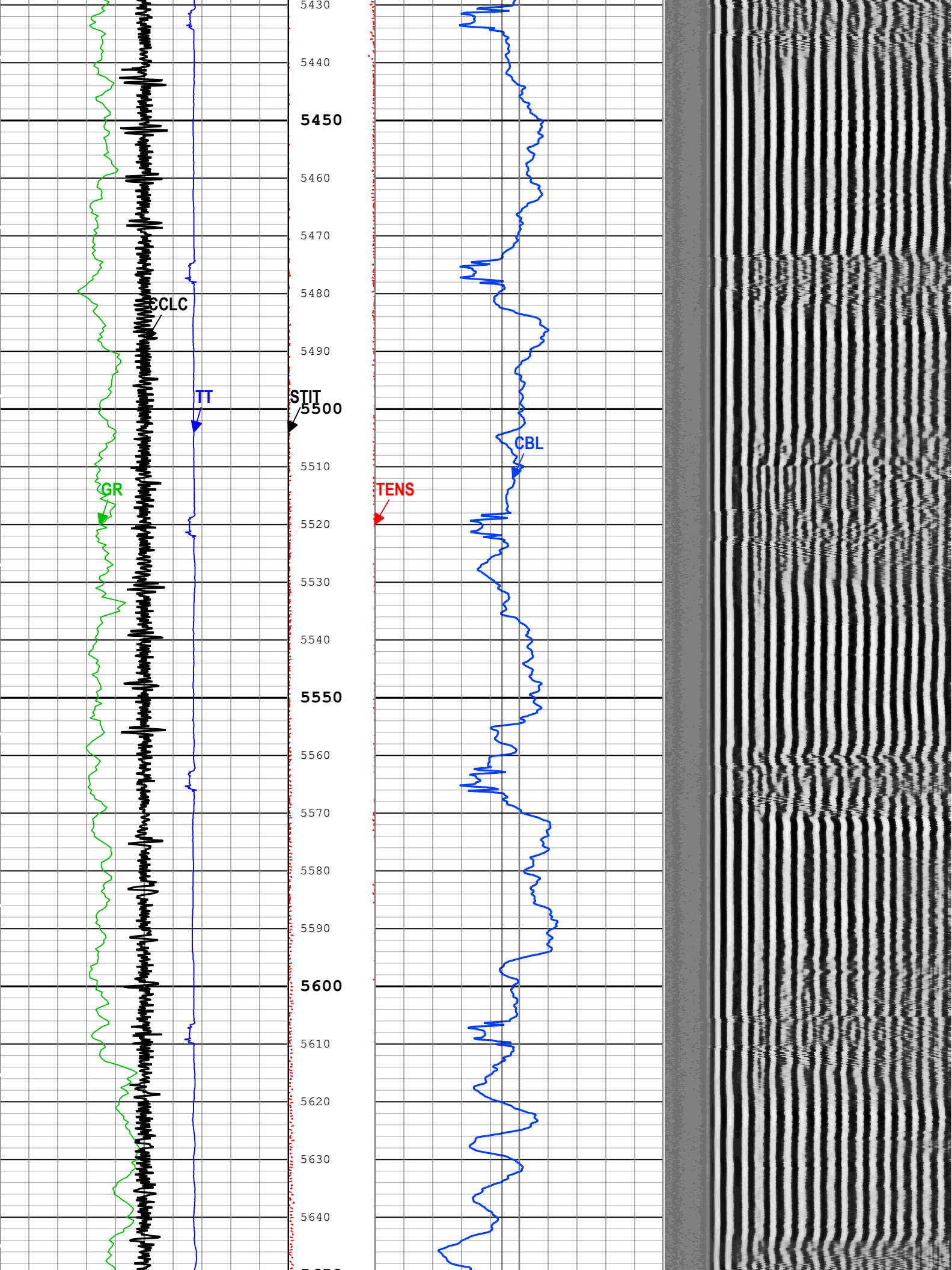
CCLC
TT
STIT
GR
TENS
CBL
5430
5440
5450
5460
5470
5480
5490
5500
5510
5520
5530
5540
5550
5560
5570
5580
5590
5600
5610
5620
5630
5640

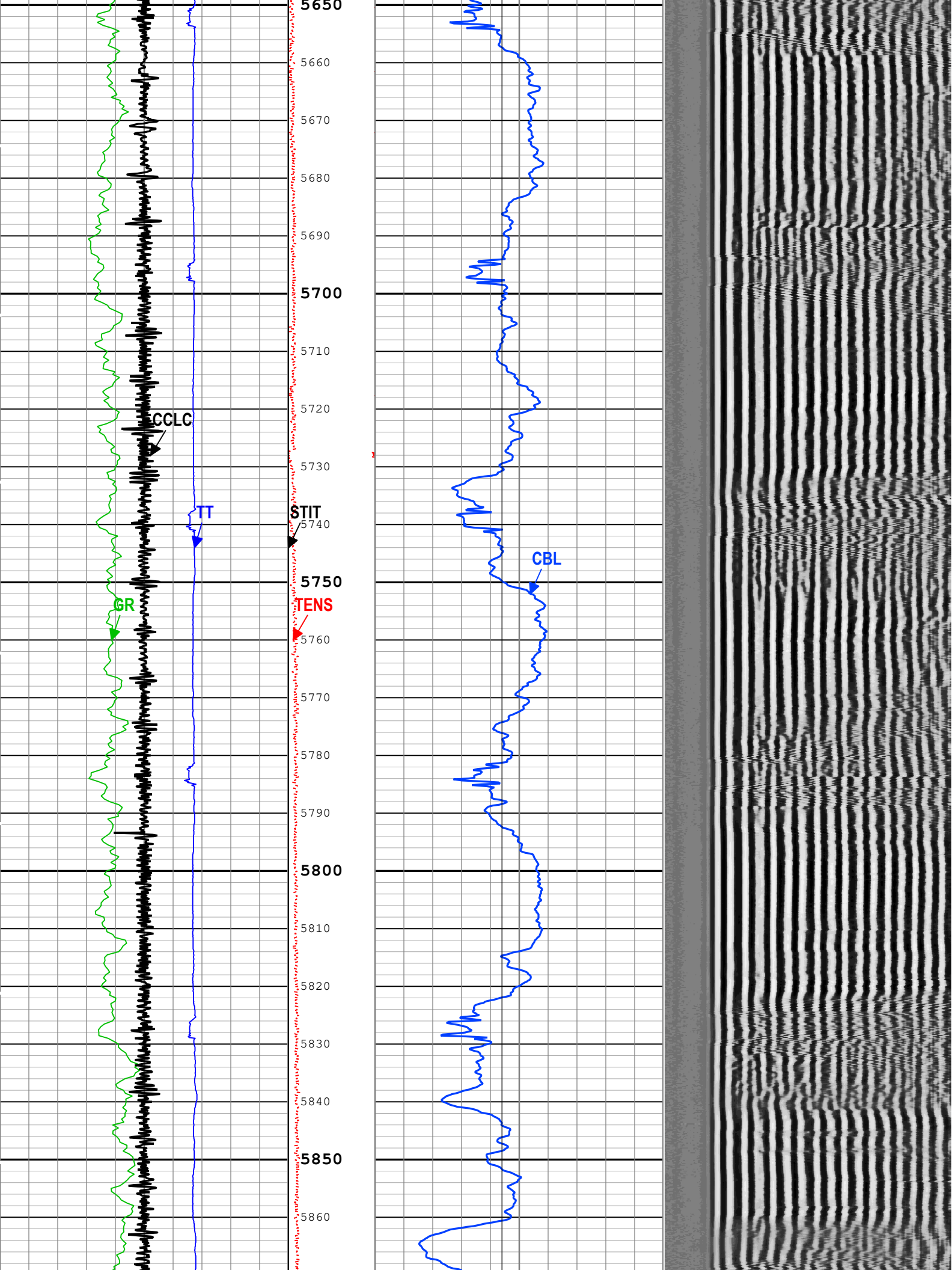
5650
5660
5670
5680
5690
5700
5710
5720
5730
5740
5750
5760
5770
5780
5790
5800
5810
5820
5830
5840
5850
5860
CCLC
TT
STIT
GR
TENS
CBL

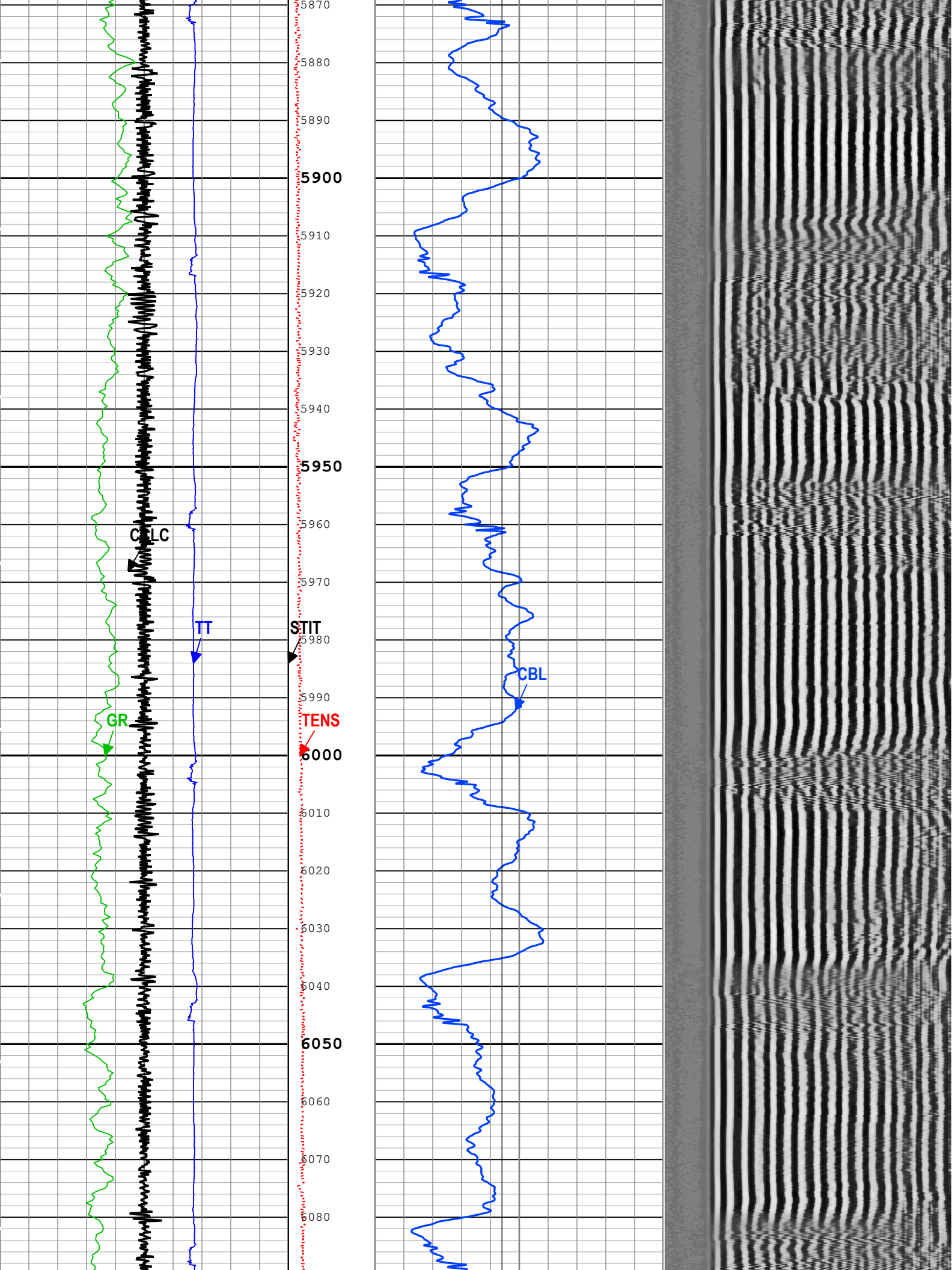
5870
5880
5890
5900
5910
5920
5930
5940
5950
5960
5970
5980
5990
6000
6010
6020
6030
6040
6050
6060
6070
6080
CALC
TT
STIT
CBL
GR
TENS

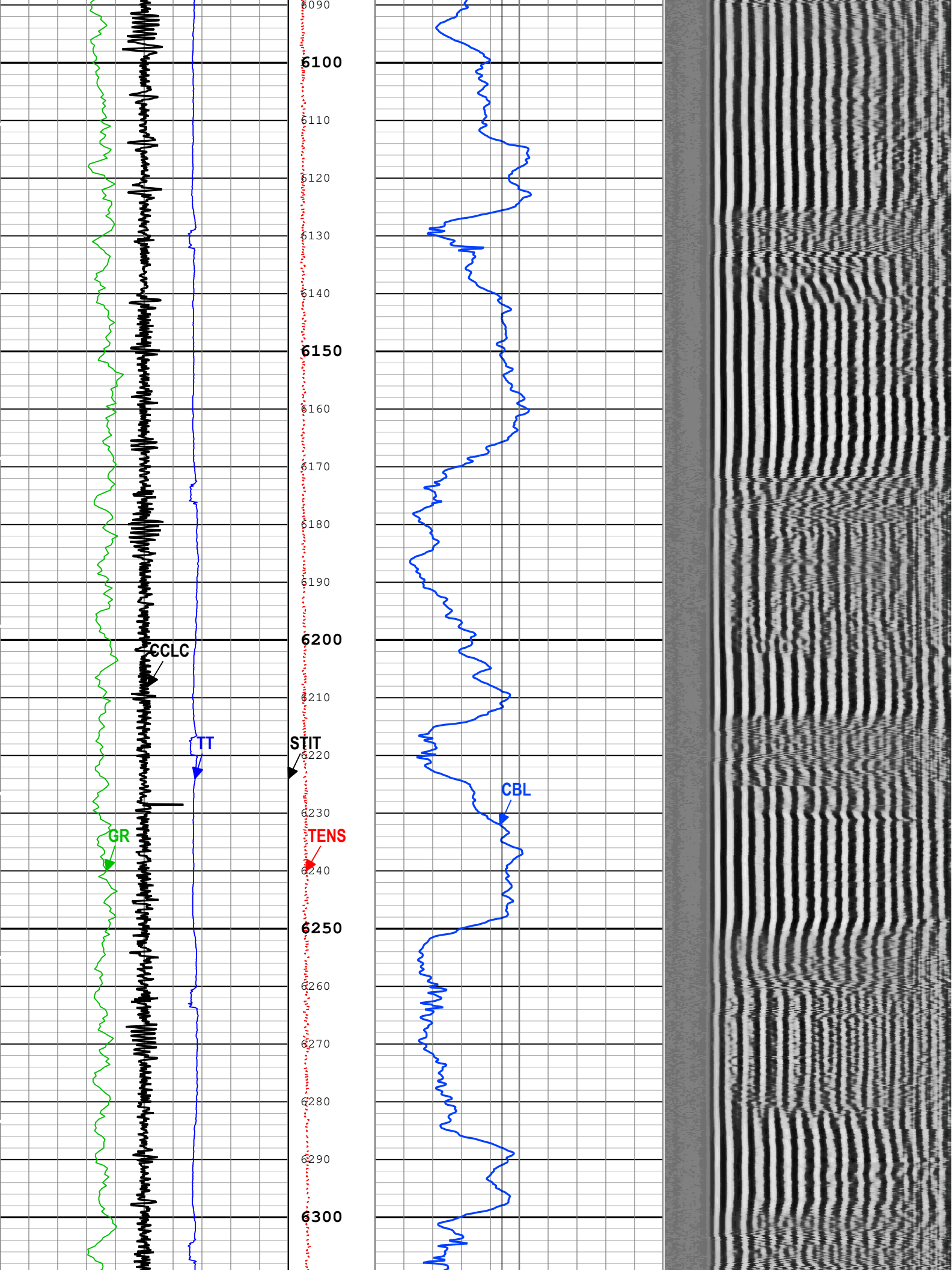
6090
6100
6110
6120
6130
6140
6150
6160
6170
6180
6190
6200
6210
6220
6230
6240
6250
6260
6270
6280
6290
6300
CCLC
TT
STIT
CBL
GR
TENS

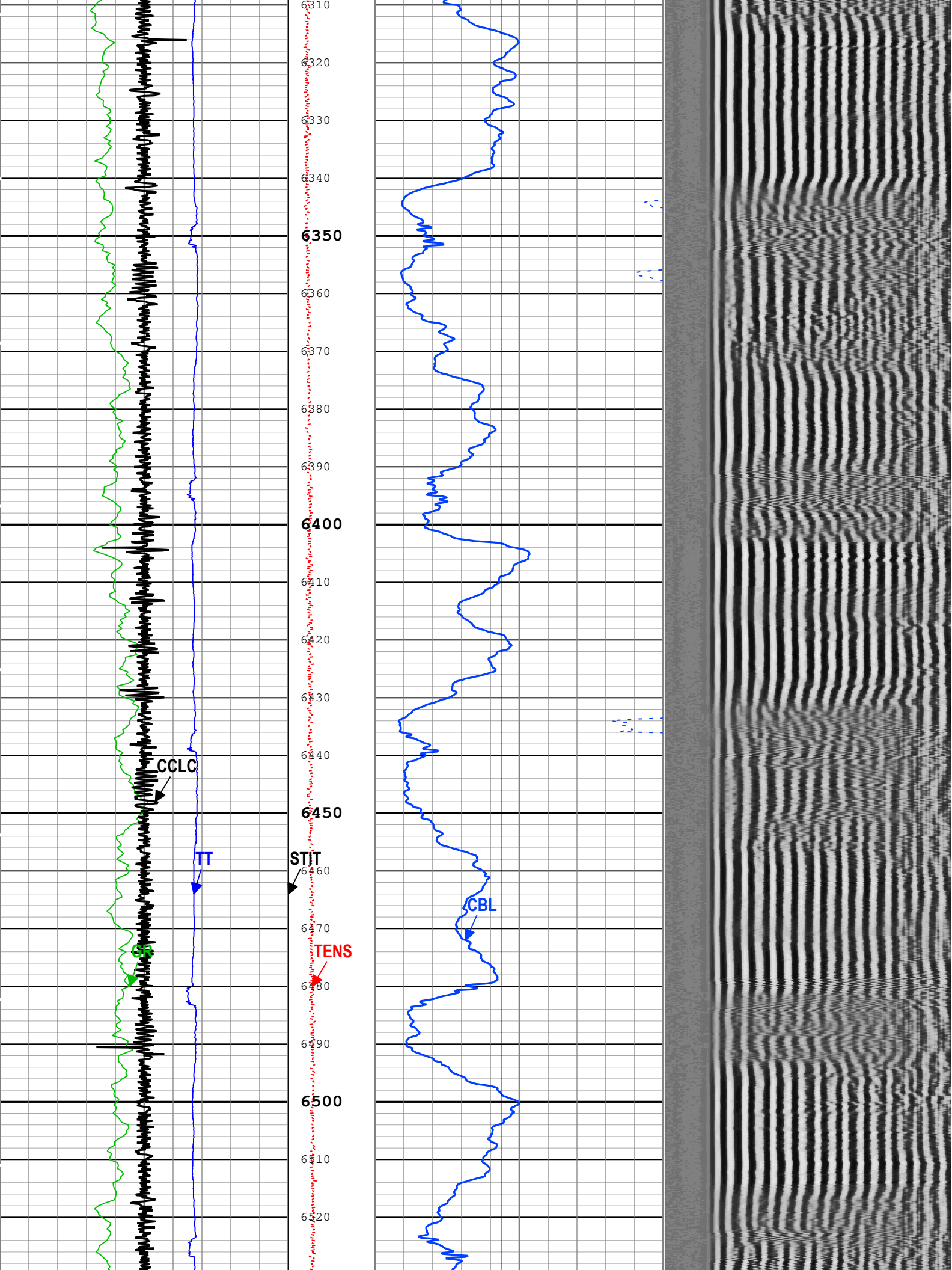
6310
6320
6330
6340
6350
6360
6370
6380
6390
6400
6410
6420
6430
6440
6450
6460
6470
6480
6490
6500
6510
6520
CCLC
TT
STIT
CBL
GR
TENS

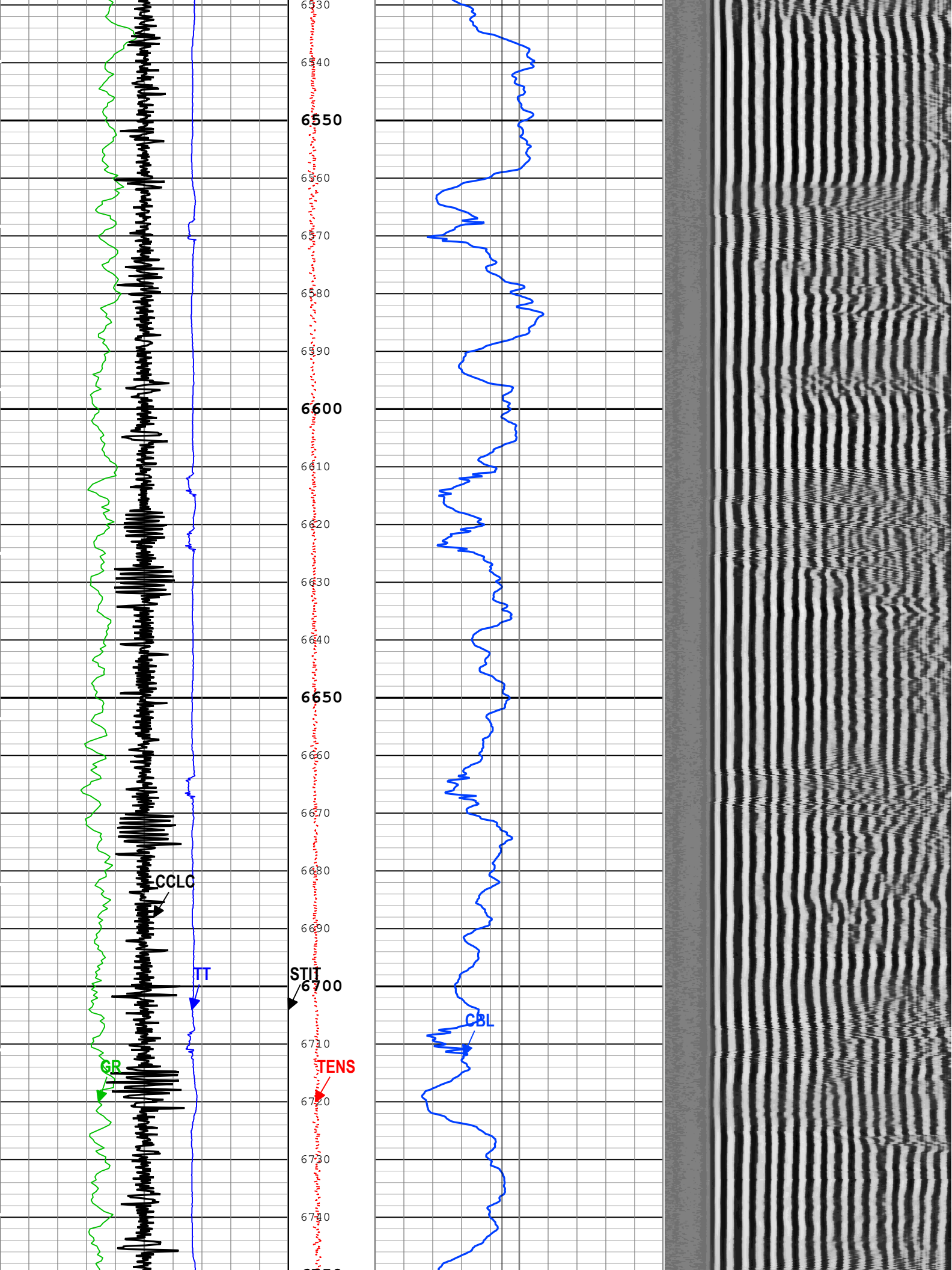
6530
6540
6550
6560
6570
6580
6590
6600
6610
6620
6630
6640
6650
6660
6670
6680
6690
6700
6710
6720
6730
6740
CCLC
TT
STIT
CBL
GR
TENS

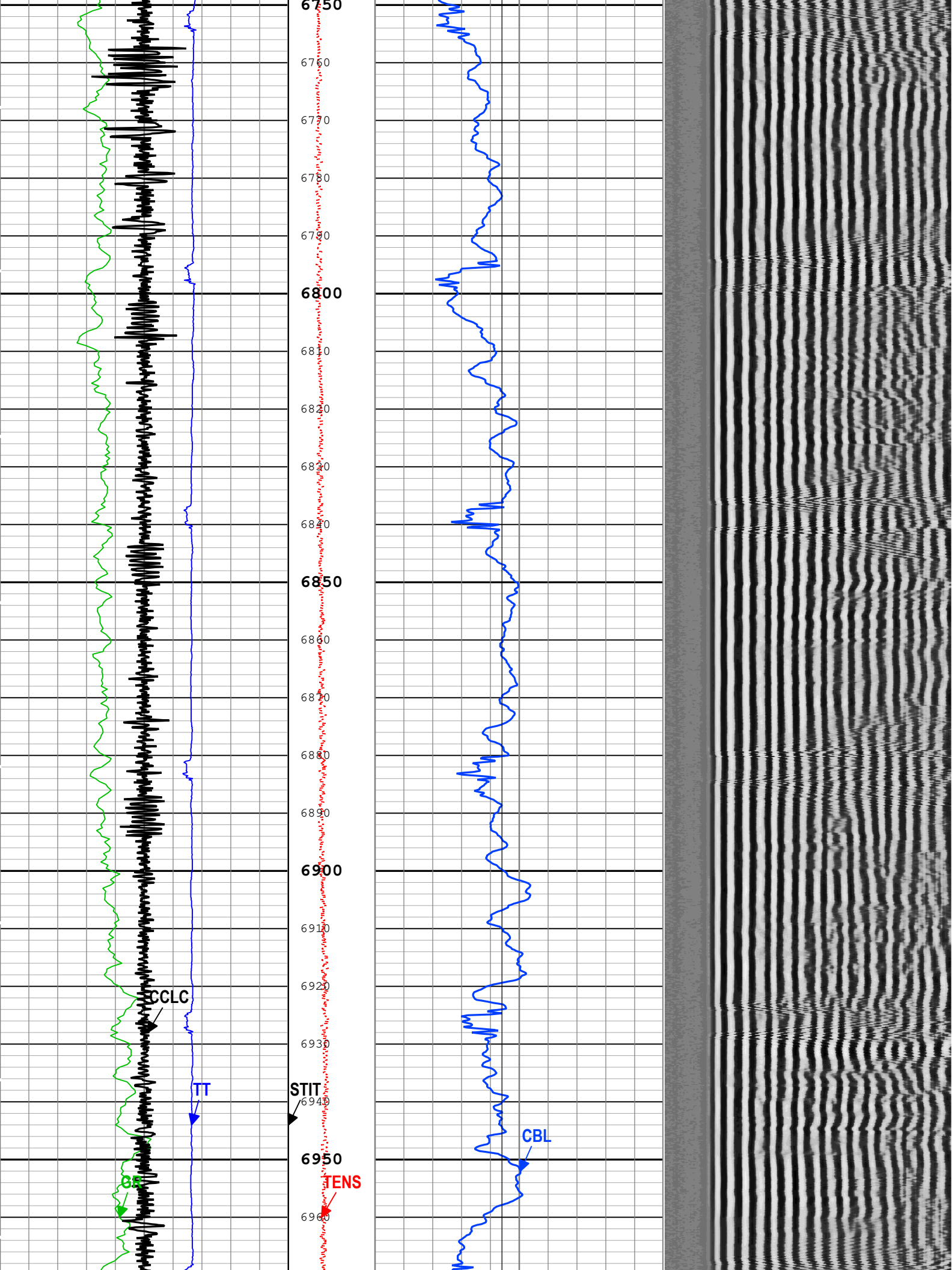
6750
6760
6770
6780
6790
6800
6810
6820
6830
6840
6850
6860
6870
6880
6890
6900
6910
6920
6930
6940
6950
6960
CCLC
TT
STIT
CBL
GR
TENS

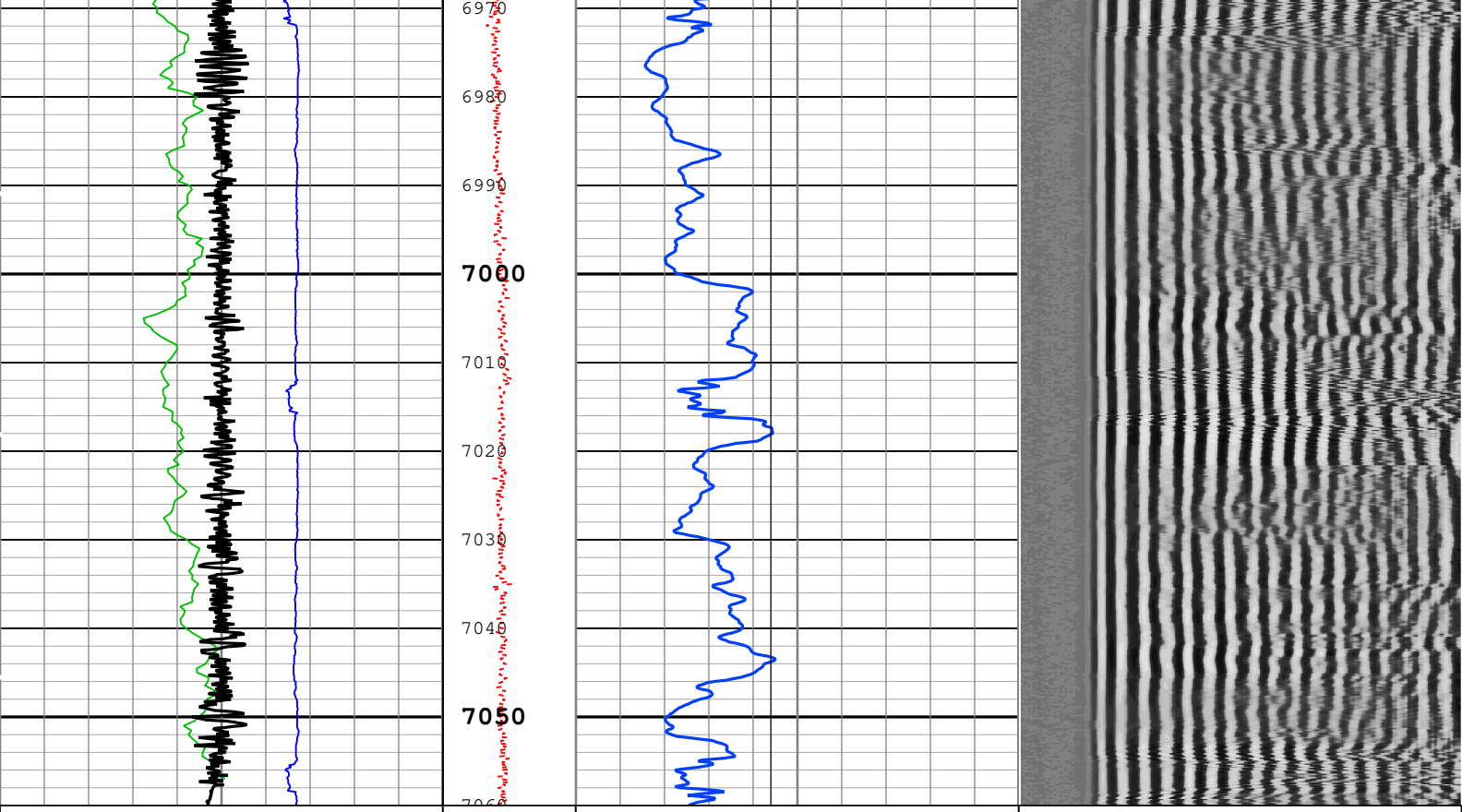

Description: Sonic CBL with VDL Format: Log (Sonic CBL with VDL) Index Scale: 5 in per 100 ft Index Unit: ft Index Type: Measured Depth Creation Date: 22-May-2019 09:26:01

Channel Processing Parameters

Two: Parameters

Parameter	Description	Tool	Value	Unit
BHT	Bottom Hole Temperature	Borehole	165.55	degF
CB3G	SCMT CBL 3 ft Peak Detection T0_Delay and Noise Gate	SCMT-CB	237.94	us
CBLG	CBL Gate Width	SCMT-CB	40	us
CBRA	CBL LQC Reference Amplitude in Free Pipe	SCMT-CB	72	mV
DC_MODE	Depth Correction Mode	DepthCorrection	Real-time	
DFD	Drilling Fluid Density	Borehole	8.4	lbm/gal
DFT_CATEGORY	Drilling Fluid Type	Borehole	Water	
GOBO_CURR	Good Bond in Arbitrary Cement	SCMT-CB	4.4	mV
GTSE	Generalized Temperature Selection, from Measured or Computed Temperature	Borehole	WTEP	
MATT_CURR	Maximum Attenuation in Arbitrary Cement	SCMT-CB	11.85	dB/ft

MATT_CURR	Maximum Attenuation in Arbitrary Cement	SCMT-CB	11.85	dB/ft
MCI	Minimum Cemented Interval for Isolation	SCMT-CB	Depth Zoned	ft
MSA	Minimum Sonic Amplitude	SCMT-CB	2.19	mV
MSA_CURR	Minimum Sonic Amplitude in Arbitrary Cement	SCMT-CB	2.19	mV
RUN_SNUM	Run Sequence Number	WSDRUN	2	

Depth Zone Parameters

Parameter	Value	Start (ft)	Stop (ft)
MCI	14.81	70	2339
MCI	4.75	2339	7060

All depth are actual.

Tool Control Parameters

Two: Parameters

Parameter	Description	Tool	Value	Unit
CMTM	SCMT Operating Mode	SCMT-CB	Log	
MAX_LOG_SPEED	Toolstring Maximum Logging Speed	WLSESSION	1800	ft/h
PCCG	PSP Downhole CCL Gain	PSTP-A	12 dB	

Two

Main Pass

Software Version

Acquisition System	Version
Maxwell 2019	9.0.106845.3100

Pass Summary

Run Name	Pass Objective	Direction	Top	Bottom	Start	Stop	DSC Mode	Depth Shift	Include Parallel Data
Two	Log[4]:Up	Up	82.38 ft	7081.67 ft	21-May-2019 1:45:09 PM	21-May-2019 5:49:45 PM	ON	1.88 ft	No

All depths are referenced to toolstring zero

Log

Company:Crestone Peak Resources and Operating LLC Well:Echeverria 2I-2H-D267

Two: Log[4]:Up:S011

Description: SCMT VDL Image Format: Log (SCMT_VDL_Image) Index Scale: 5 in per 100 ft Index Unit: ft Index Type: Measured Depth Creation Date: 22-May-2019 09:26:11

TIME_1900 - Time Marked every 60.00 (s)

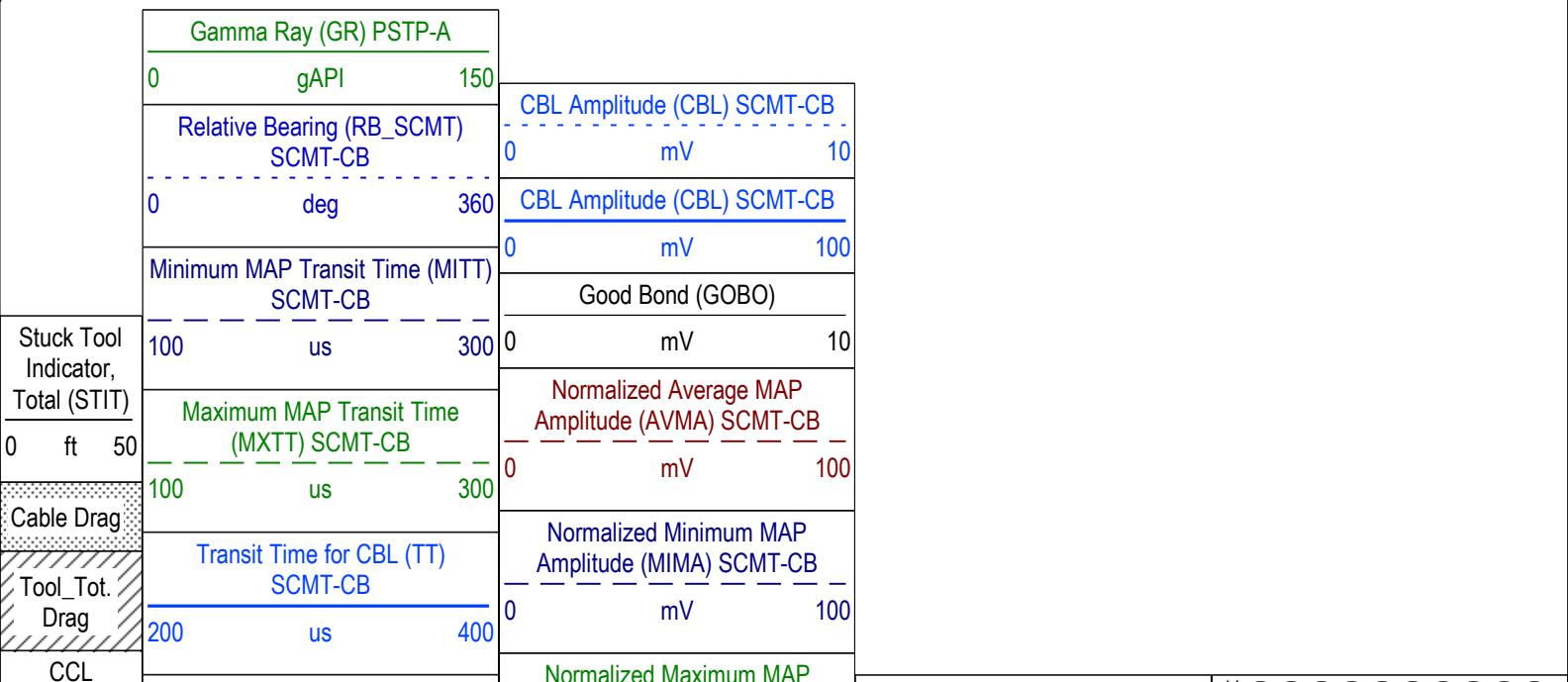

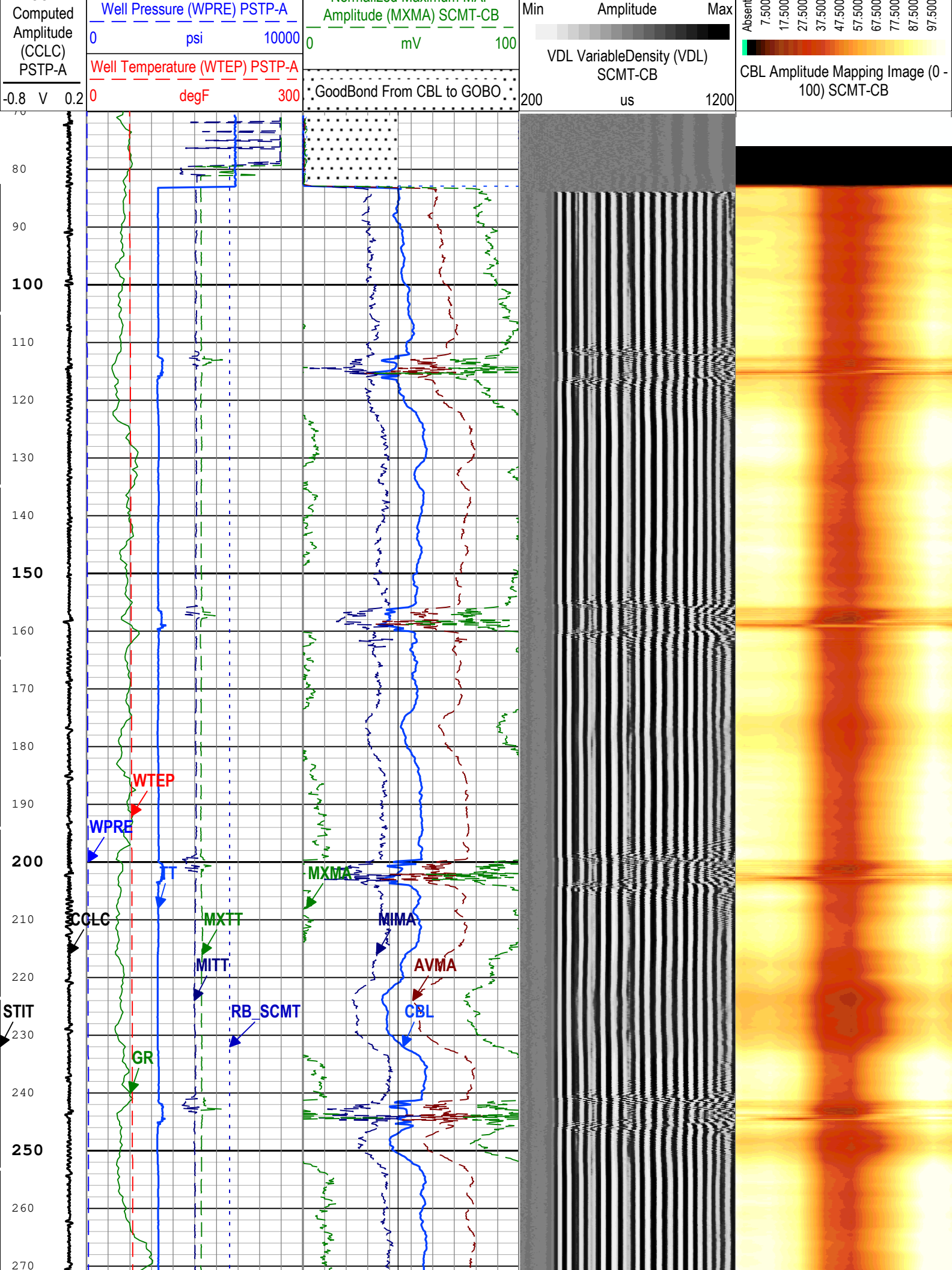
Computed Amplitude (CCLC) PSTP-A
-0.8 V 0.2
Well Pressure (WPRE) PSTP-A
0 psi 10000
Well Temperature (WTEP) PSTP-A
0 degF 300
Normalized Maximum MAX Amplitude (MXMA) SCMT-CB
0 mV 100
GoodBond From CBL to GOBO
Min Amplitude Max
VDL VariableDensity (VDL) SCMT-CB
200 us 1200
Absent 7.500 17.500 27.500 37.500 47.500 57.500 67.500 77.500 87.500 97.500
CBL Amplitude Mapping Image (0 - 100) SCMT-CB
80
90
100
110
120
130
140
150
160
170
180
190
200
210
220
230
240
250
260
270
WTEP
WPRE
TT
MXMA
CCLC
MXTT
MIMA
MITT
AVMA
STIT
RB_SCMT
CBL
GR

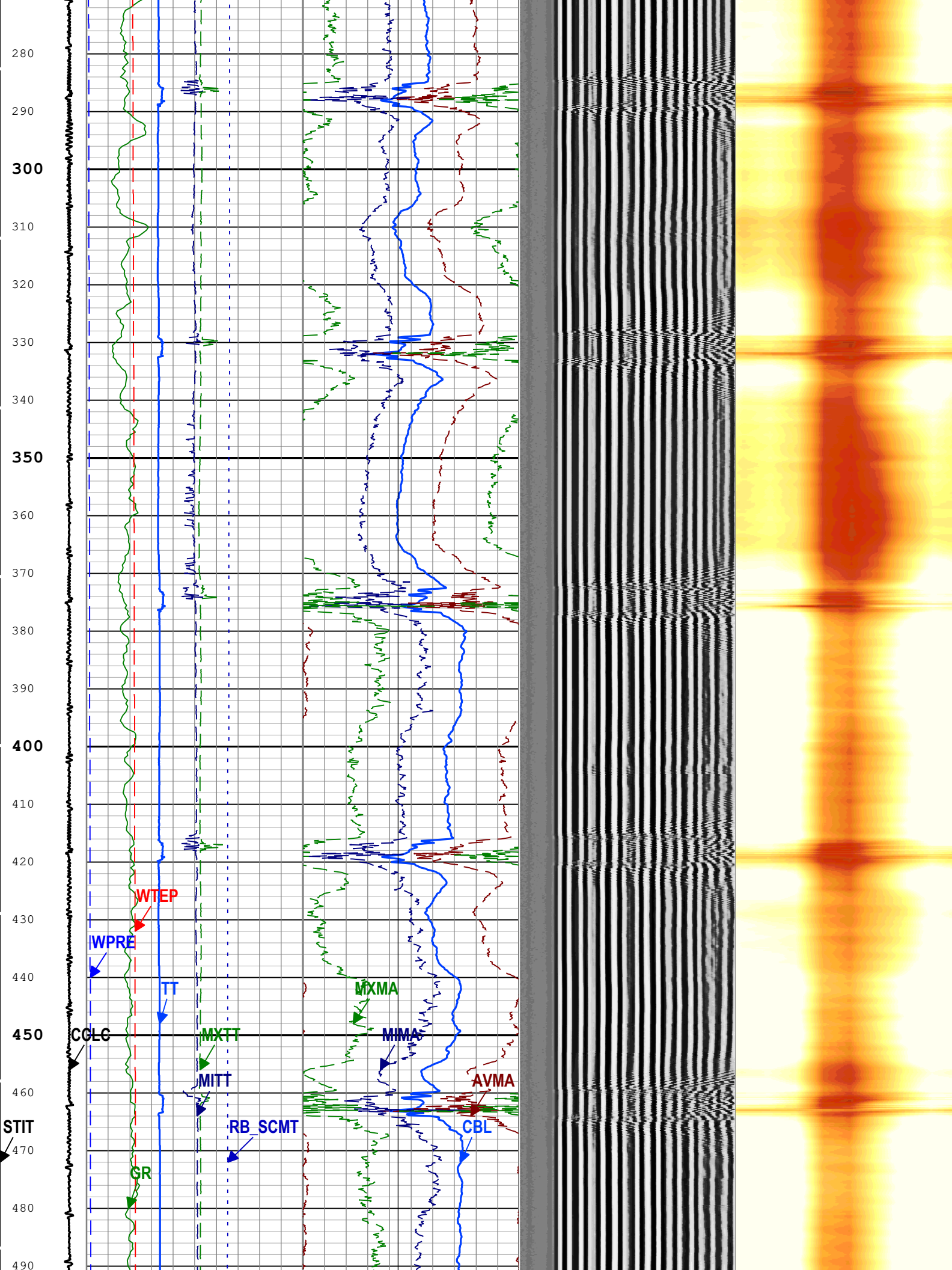
280
290
300
310
320
330
340
350
360
370
380
390
400
410
420
430
440
450
460
470
480
490
WTEP
WPRE
TT
CCLC
MXTT
MITT
STIT
RB_SCMT
GR
MXMA
MIMA
AVMA
CBL

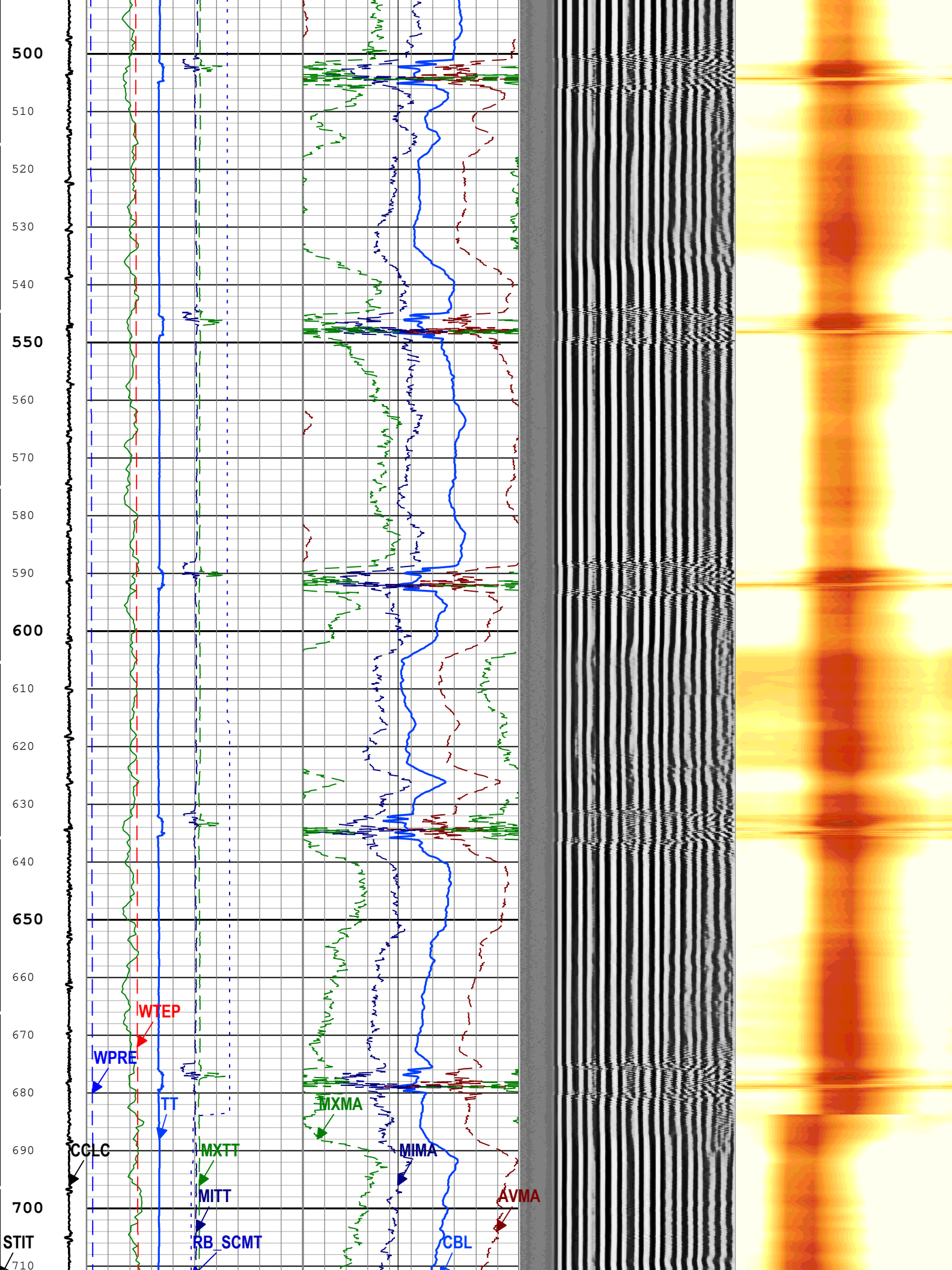
500
510
520
530
540
550
560
570
580
590
600
610
620
630
640
650
660
670
680
690
700
710
STIT
WTEP
WPRE
TT
CCLC
MXTT
MITT
RB_SCMT
MXMA
MIMA
CBL
AVMA

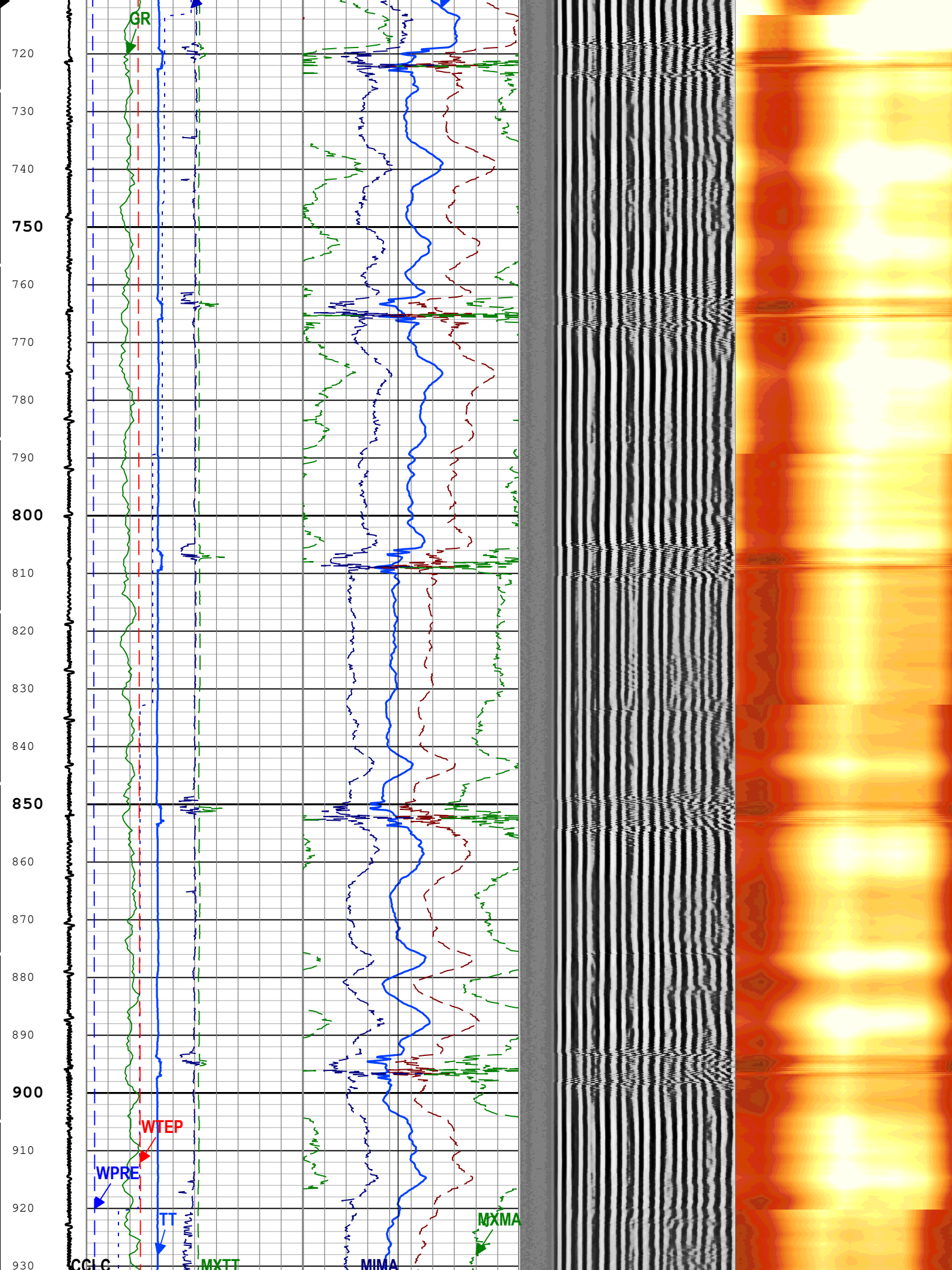
GR
720
730
740
750
760
770
780
790
800
810
820
830
840
850
860
870
880
890
900
910
920
930
WTEP
WPRE
TT
CCLC
MXTT
MIMA
MXMA

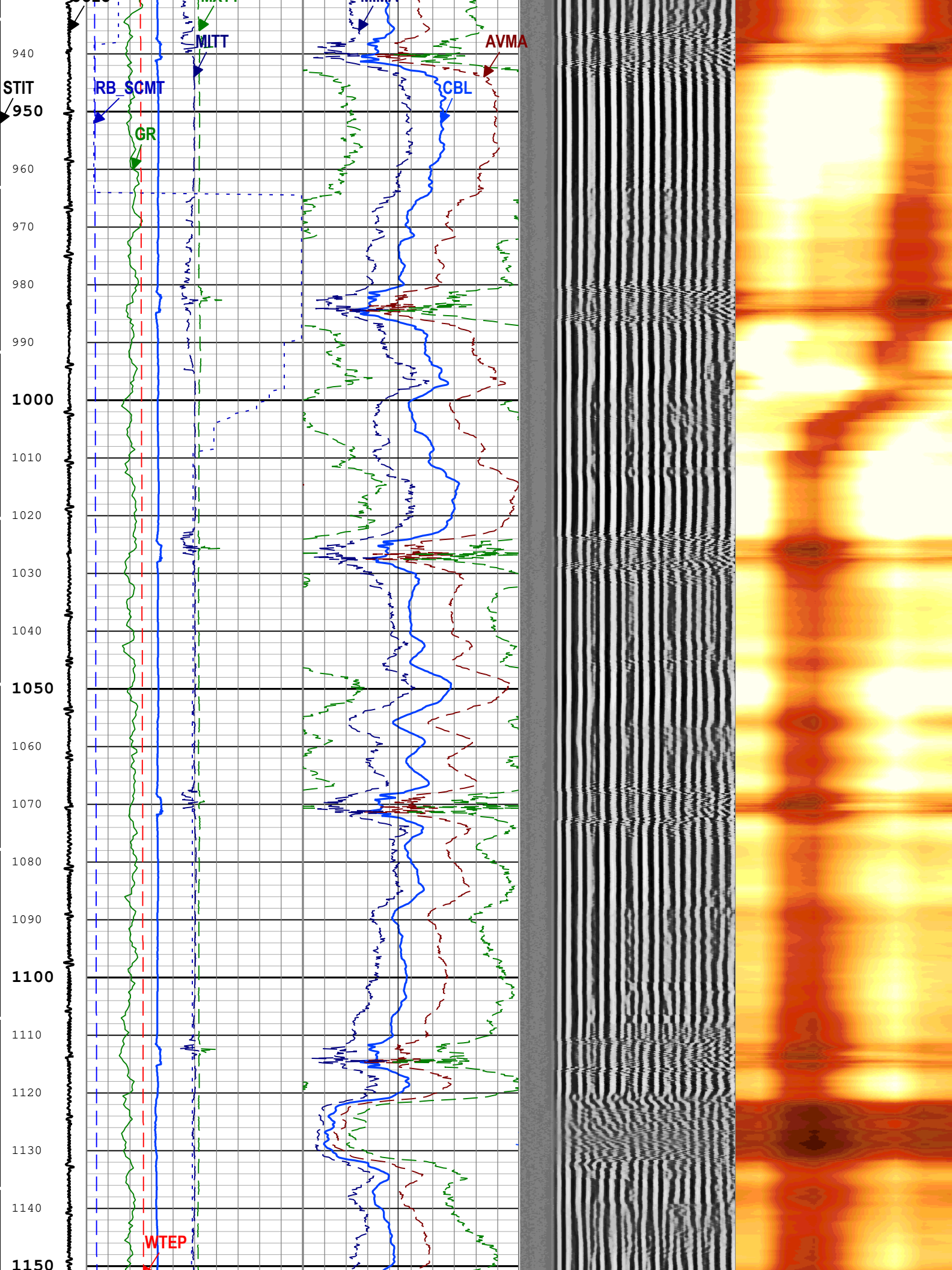
MLTT
AVMA
STIT
RB_SCMT
CBL
GR
WTEP
940
950
960
970
980
990
1000
1010
1020
1030
1040
1050
1060
1070
1080
1090
1100
1110
1120
1130
1140
1150

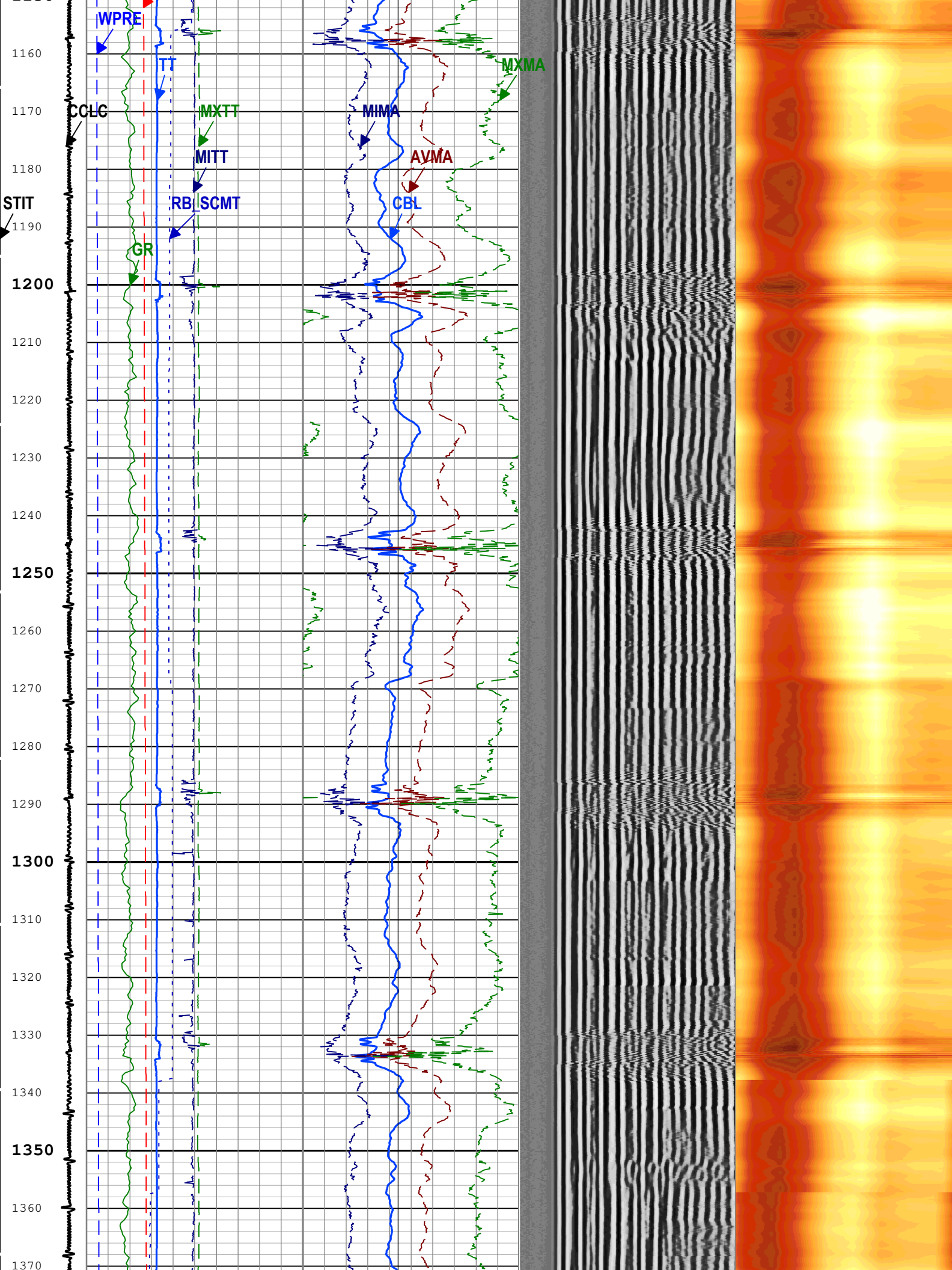
WPRE
TT
CCLC
MXTT
MITT
RB
SCMT
GR
MIMA
AVMA
CBL
MXMA
STIT
1160
1170
1180
1190
1200
1210
1220
1230
1240
1250
1260
1270
1280
1290
1300
1310
1320
1330
1340
1350
1360
1370

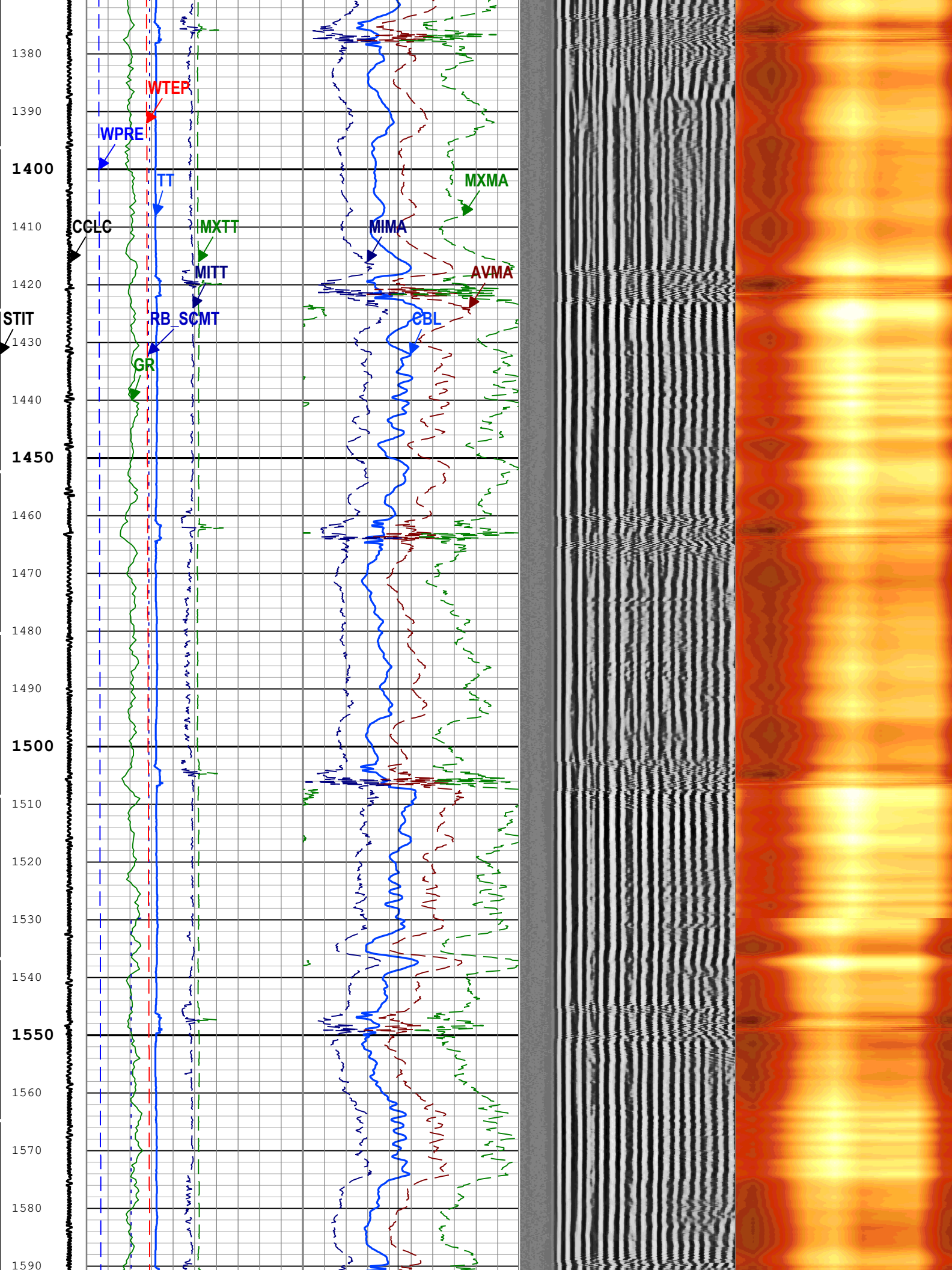
1380
1390
1400
1410
1420
1430
1440
1450
1460
1470
1480
1490
1500
1510
1520
1530
1540
1550
1560
1570
1580
1590
WTEP
WPRE
TT
CCLC
MXTT
MITT
RB_SCMT
GR
STIT
MIMA
MXMA
AVMA
CBL

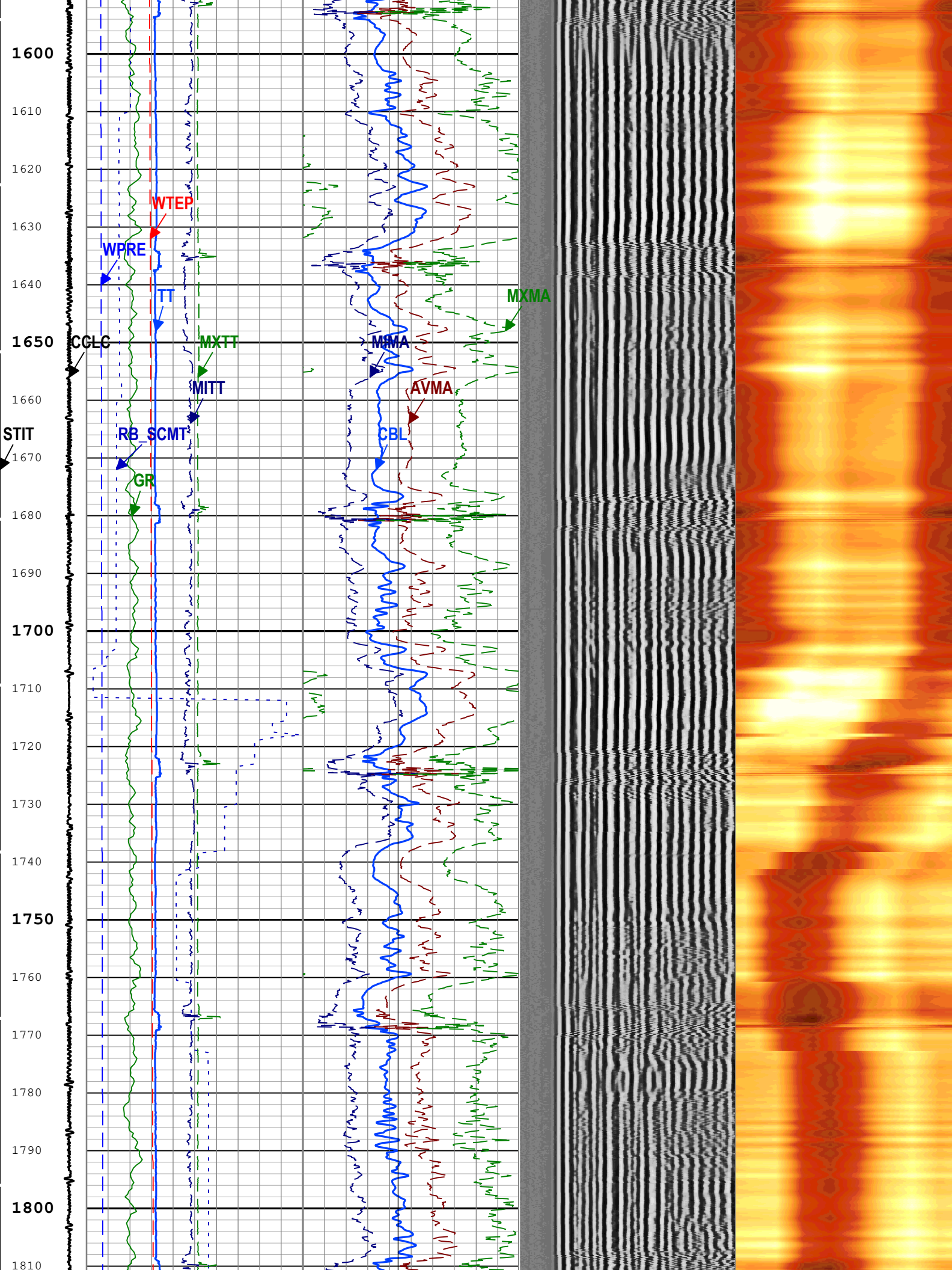
1600
1610
1620
1630
1640
1650
1660
1670
1680
1690
1700
1710
1720
1730
1740
1750
1760
1770
1780
1790
1800
1810
WTEP
WPRE
TT
CCLC
MXTT
MITT
RB_SCMT
GR
STIT
MMA
AVMA
CBL
MXMA

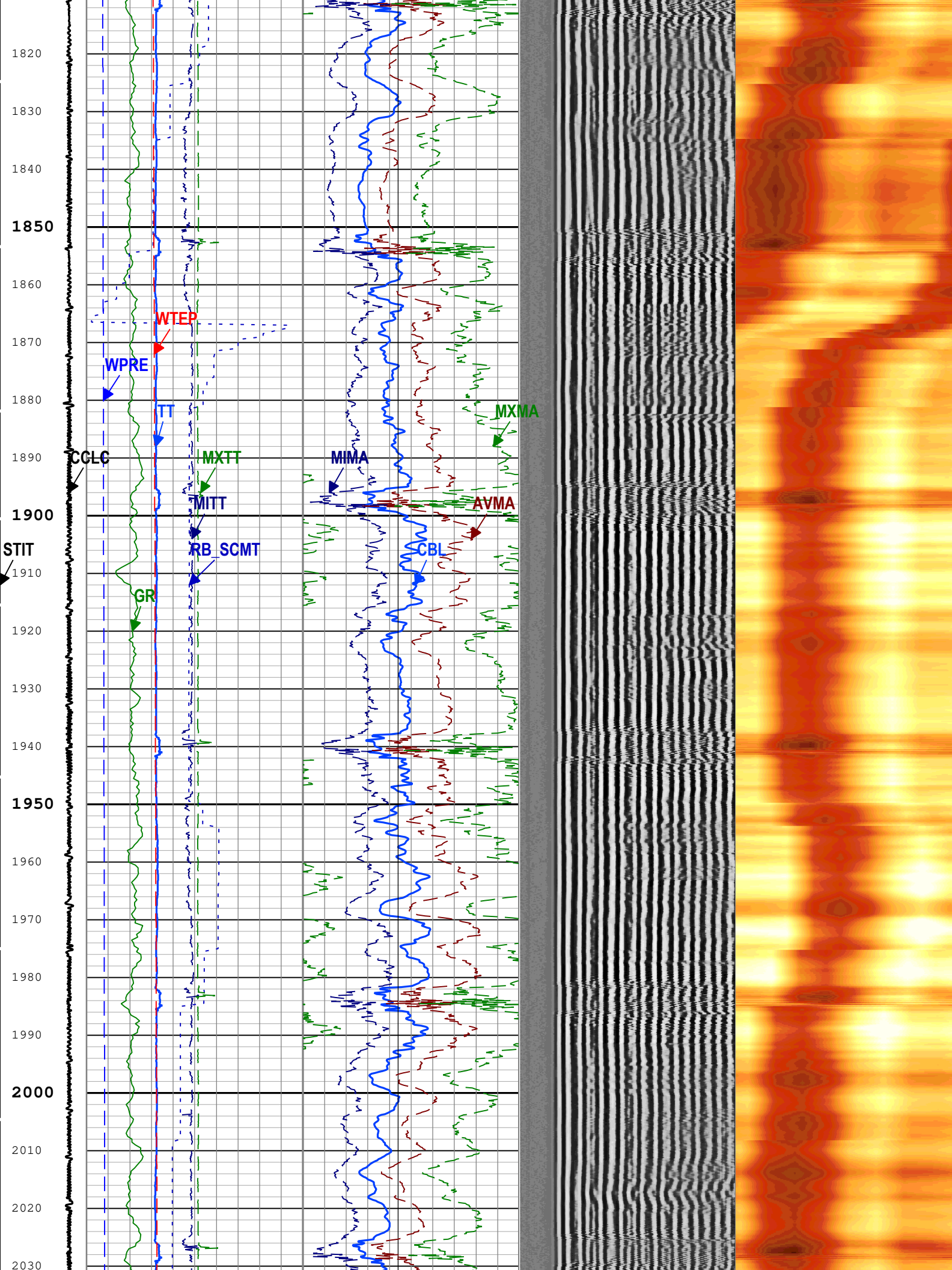
1820
1830
1840
1850
1860
1870
1880
1890
1900
1910
1920
1930
1940
1950
1960
1970
1980
1990
2000
2010
2020
2030
WTEP
WPRE
TT
CCLC
MXTT
MITT
RB_SCMT
GR
MIMA
MXMA
AVMA
CBL
STIT

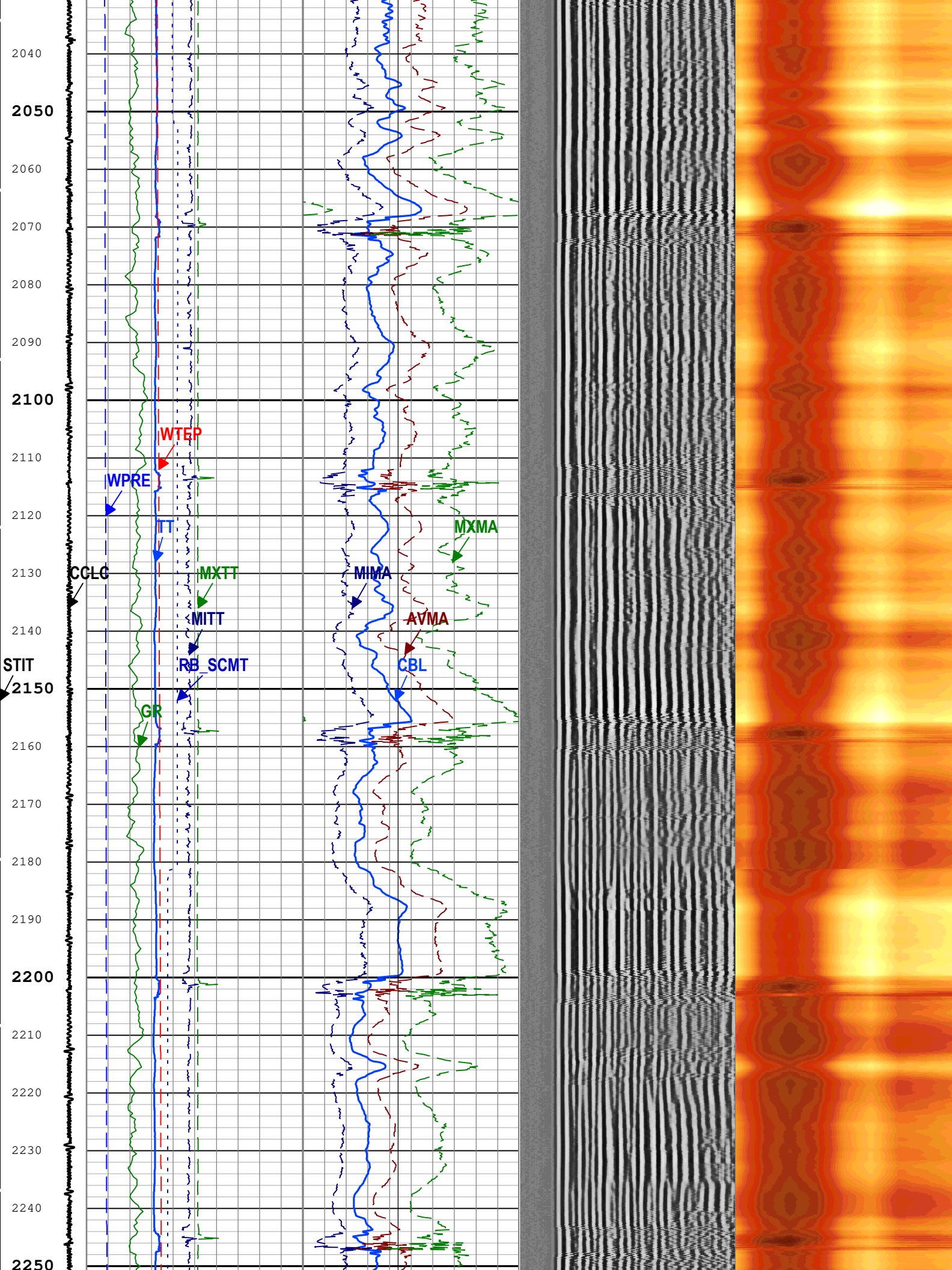
2040
2050
2060
2070
2080
2090
2100
2110
2120
2130
2140
STIT
2150
2160
2170
2180
2190
2200
2210
2220
2230
2240
2250
WTEP
WPRE
TT
CCLC
MXTT
MITT
RB_SCMT
GR
MIMA
AVMA
CBL
MXMA

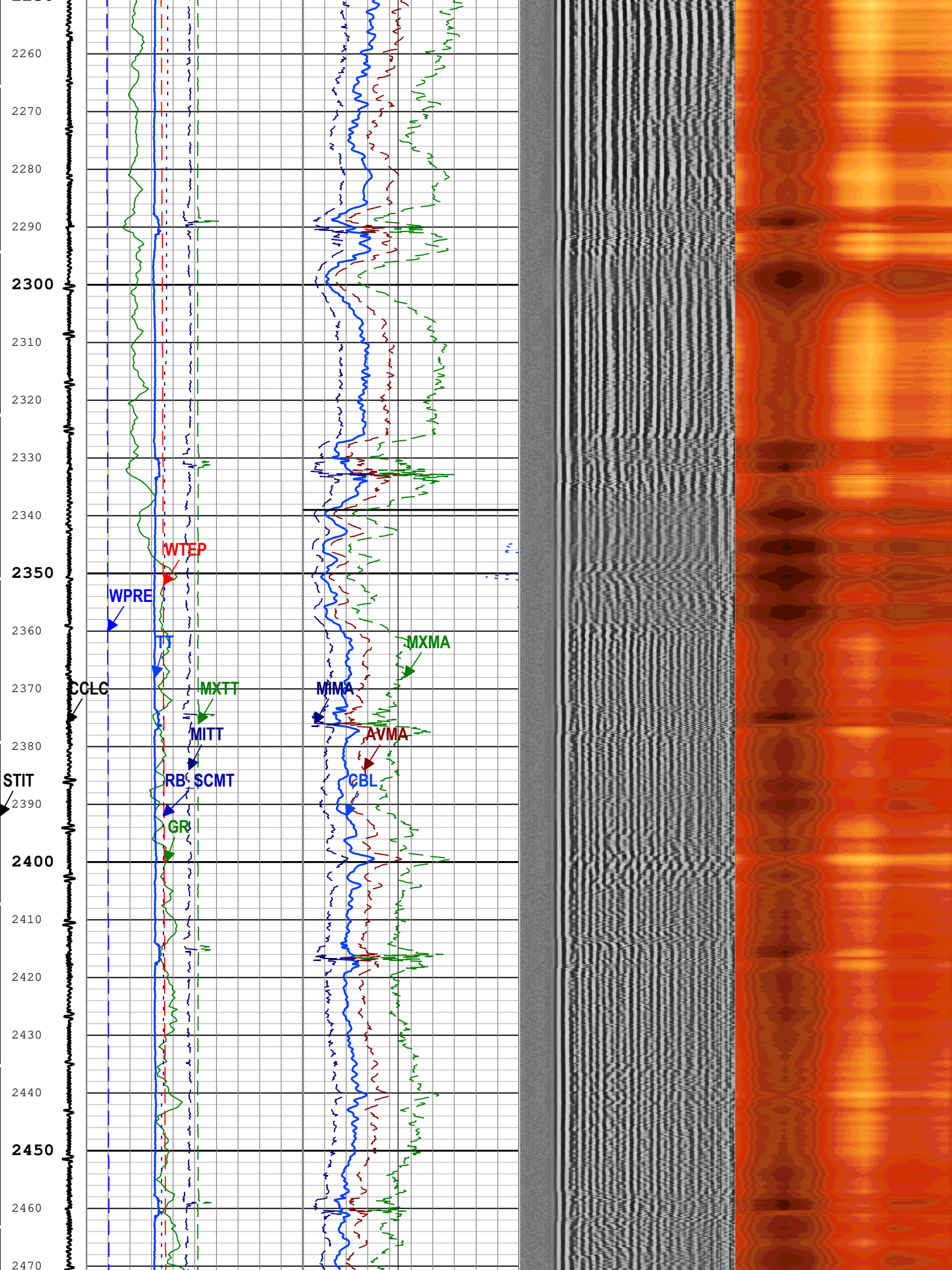
2260
2270
2280
2290
2300
2310
2320
2330
2340
2350
2360
2370
2380
2390
2400
2410
2420
2430
2440
2450
2460
2470
WTEP
WPRE
TT
CCLC
MXTT
MITT
RB
SCMT
GR
STIT
MXMA
MIMA
AVMA
CBL

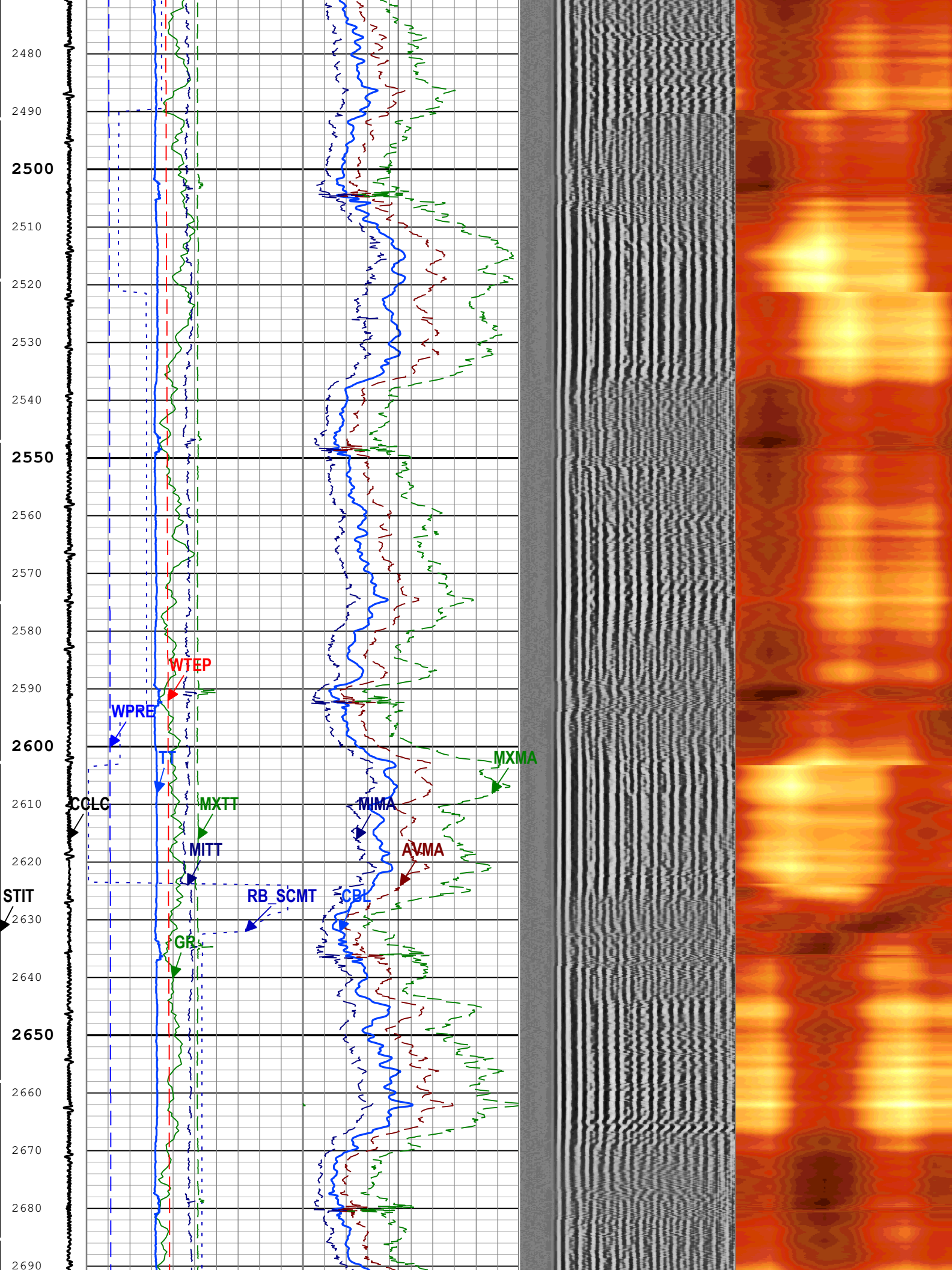
2480
2490
2500
2510
2520
2530
2540
2550
2560
2570
2580
2590
2600
2610
2620
2630
2640
2650
2660
2670
2680
2690
WTEP
WPRE
TT
CCLC
MXTT
MITT
STIT
RB_SCMT
GR
MXMA
MIMA
AVMA
CBL

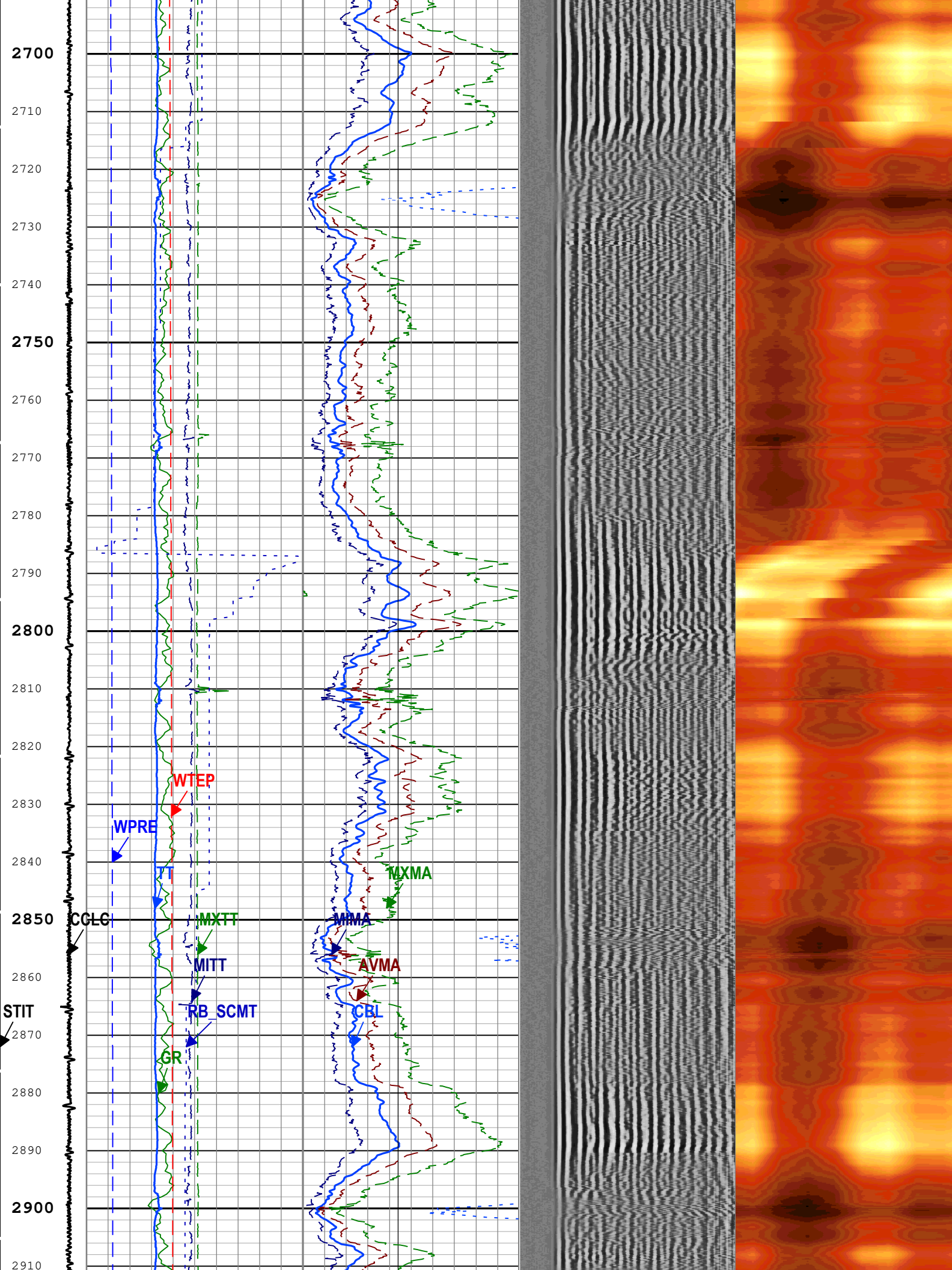
2700
2710
2720
2730
2740
2750
2760
2770
2780
2790
2800
2810
2820
2830
2840
2850
2860
2870
2880
2890
2900
2910
WTEP
WPRE
TT
CCLC
MXTT
MITT
RB_SCMT
GR
STIT
MXMA
MIMA
AVMA
CBL

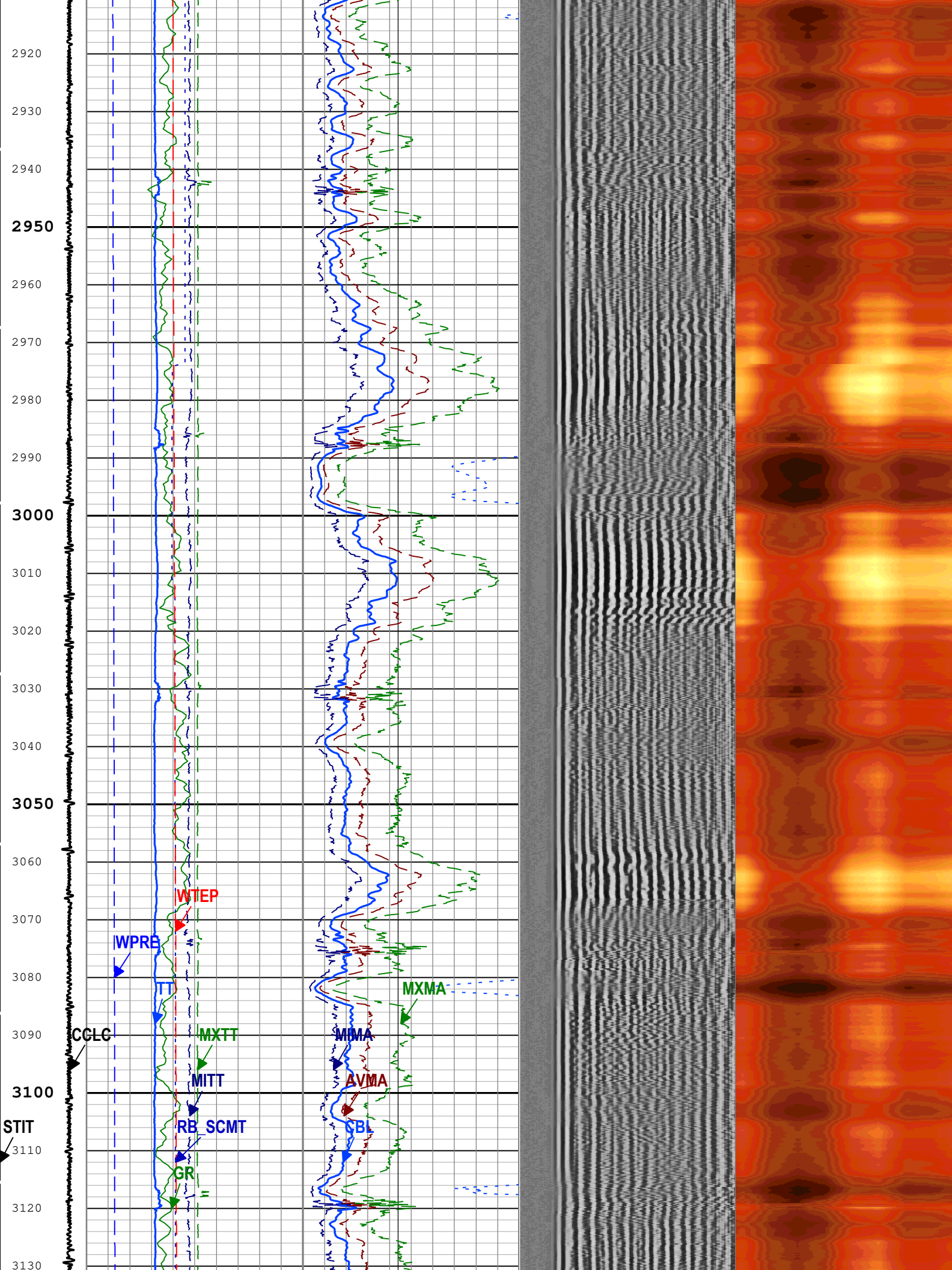
2920
2930
2940
2950
2960
2970
2980
2990
3000
3010
3020
3030
3040
3050
3060
3070
3080
3090
3100
3110
3120
3130
WTEP
WPRE
TT
CCLC
MXTT
MITT
RB_SCMT
GR
STIT
MXMA
MIMA
AVMA
CBL

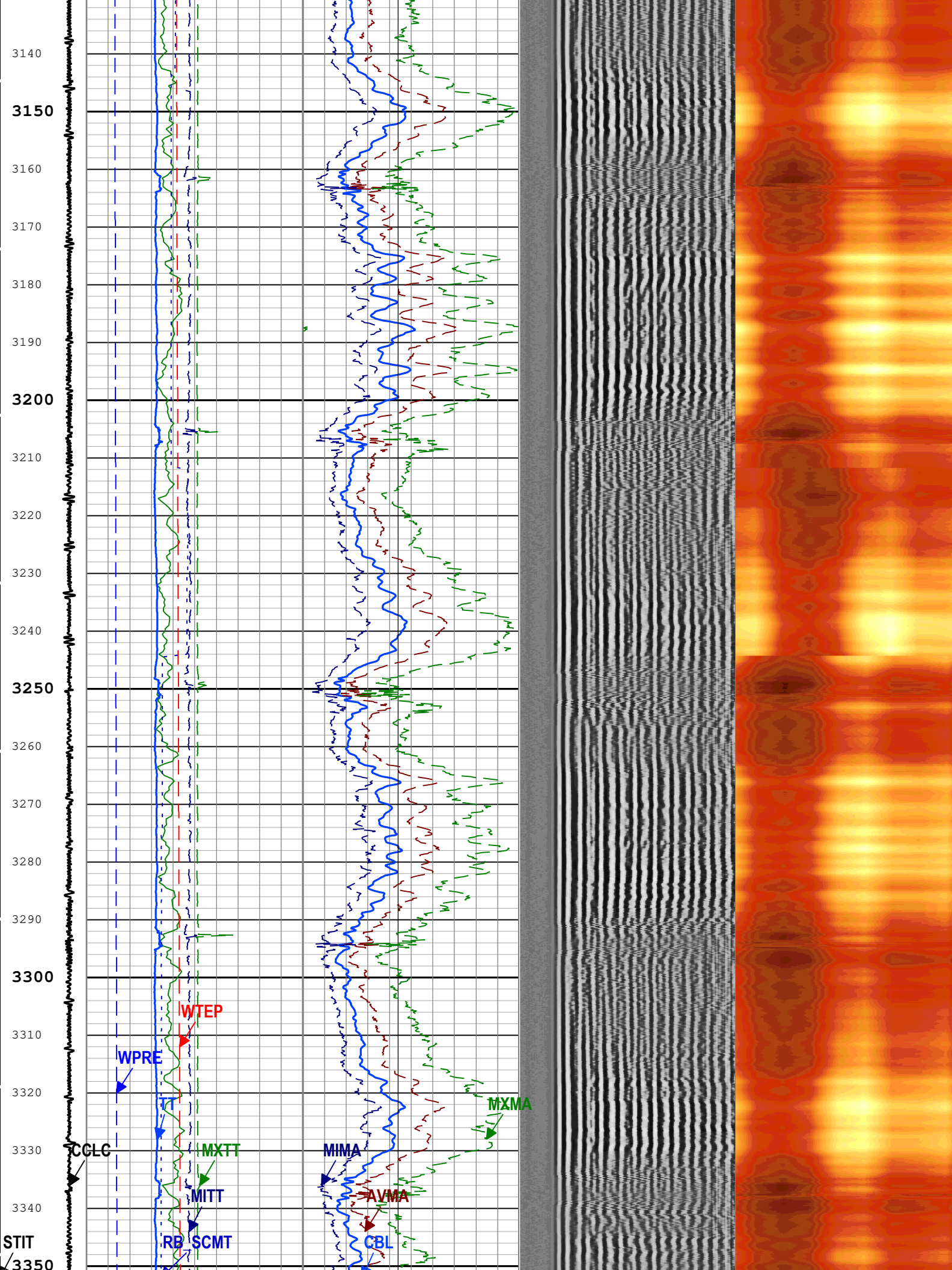
3140
3150
3160
3170
3180
3190
3200
3210
3220
3230
3240
3250
3260
3270
3280
3290
3300
3310
3320
3330
3340
3350
WTEP
WPRE
TT
CCLC
MXTT
MITT
RB
SCMT
STIT
MIMA
AVMA
CBL
MXMA

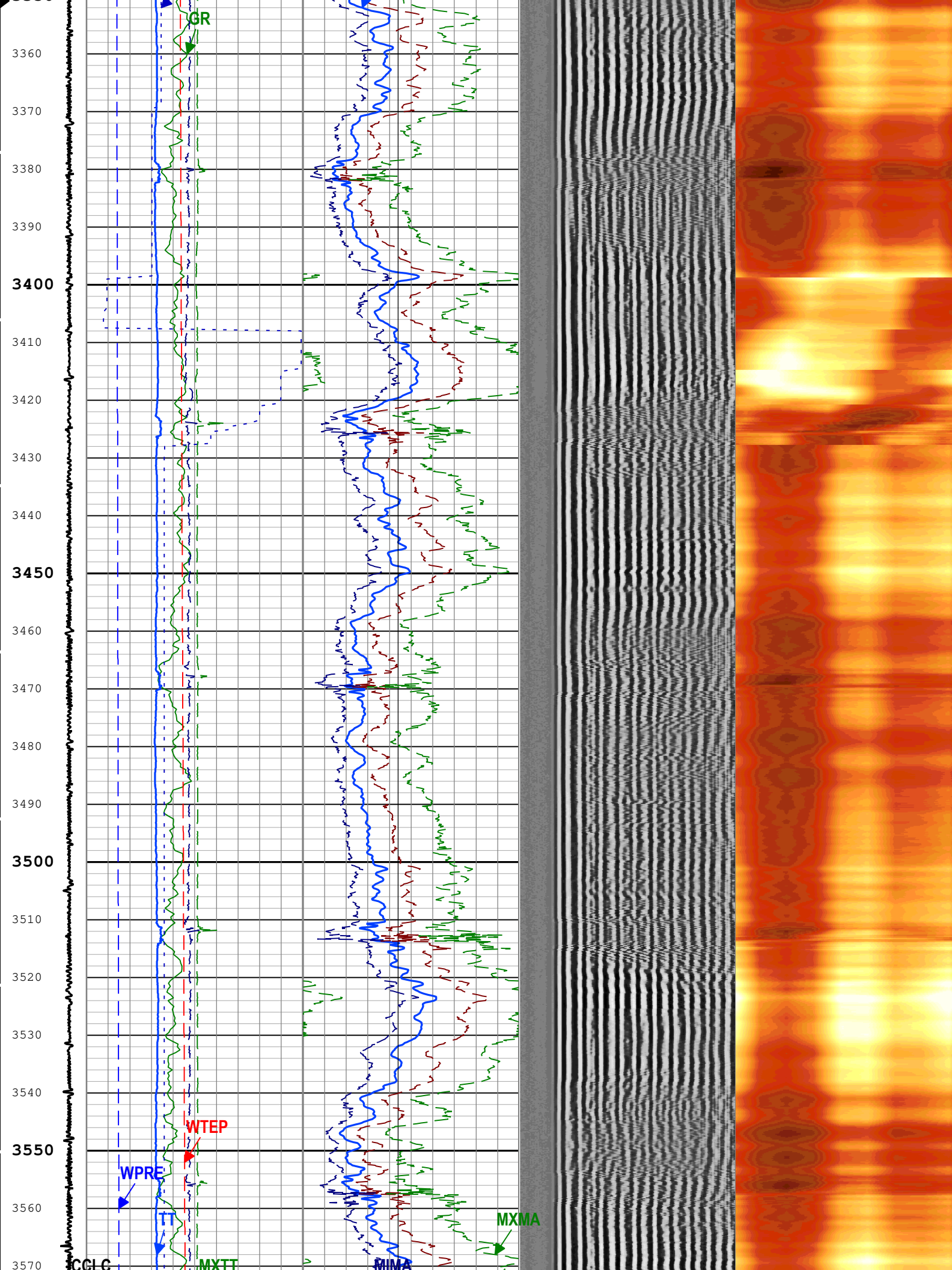
GR
3360
3370
3380
3390
3400
3410
3420
3430
3440
3450
3460
3470
3480
3490
3500
3510
3520
3530
3540
WTEP
3550
WPRE
3560
TT
MXMA
3570
CCLC
MXTT
MIMA

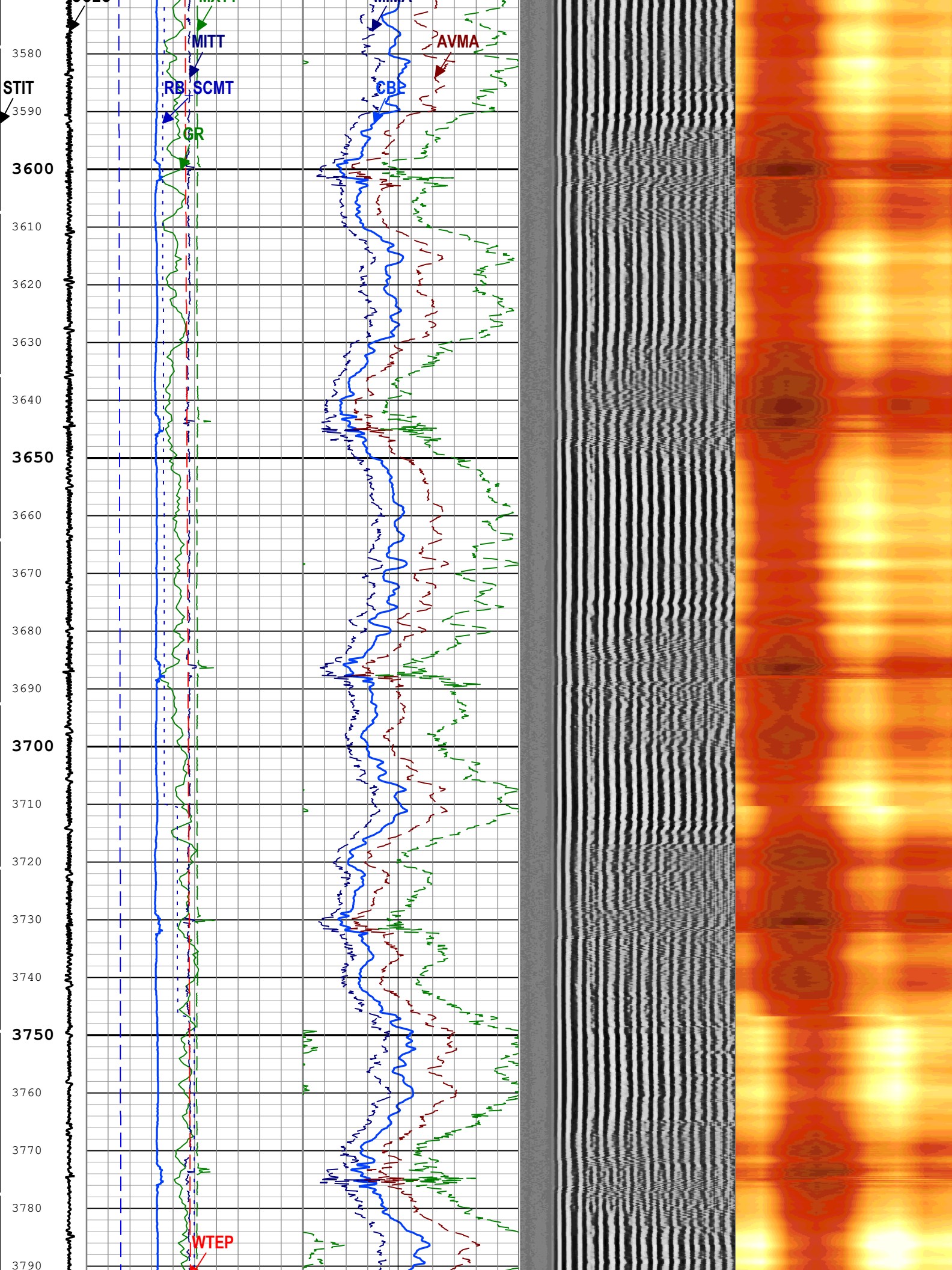
MITT
AVMA
STIT
RB
SCMT
CBL
GR
WTEP
3580
3590
3600
3610
3620
3630
3640
3650
3660
3670
3680
3690
3700
3710
3720
3730
3740
3750
3760
3770
3780
3790

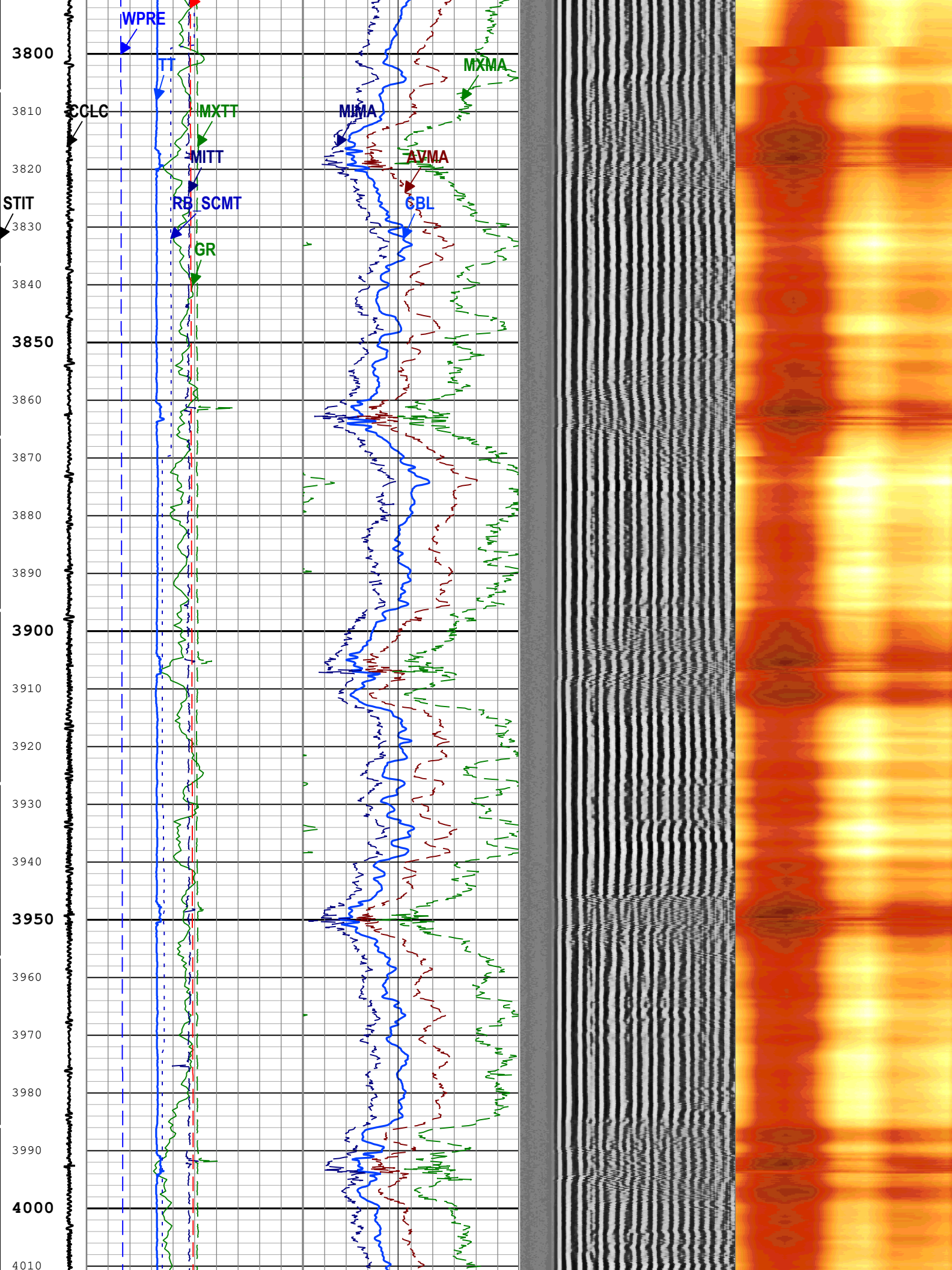
WPRE
TT
MXTT
MITT
RB
SCMT
GR
CCLC
STIT
MXMA
MIMA
AVMA
CBL
3800
3810
3820
3830
3840
3850
3860
3870
3880
3890
3900
3910
3920
3930
3940
3950
3960
3970
3980
3990
4000
4010

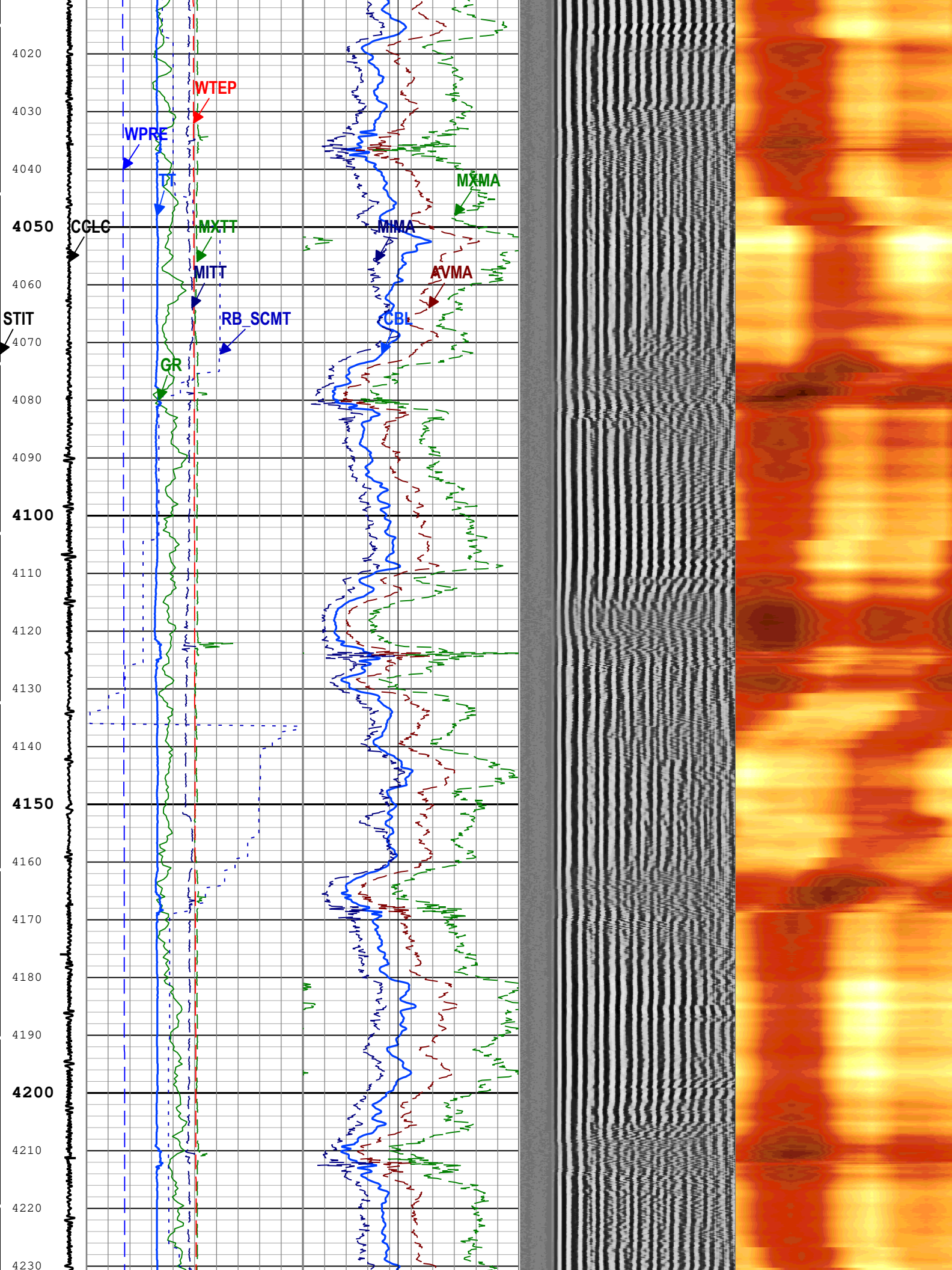
4020
4030
4040
4050
4060
4070
4080
4090
4100
4110
4120
4130
4140
4150
4160
4170
4180
4190
4200
4210
4220
4230
WTEP
WPRE
TT
CCLC
MXTT
MITT
STIT
RB_SCMT
GR
MXMA
MIMA
AVMA
CBL

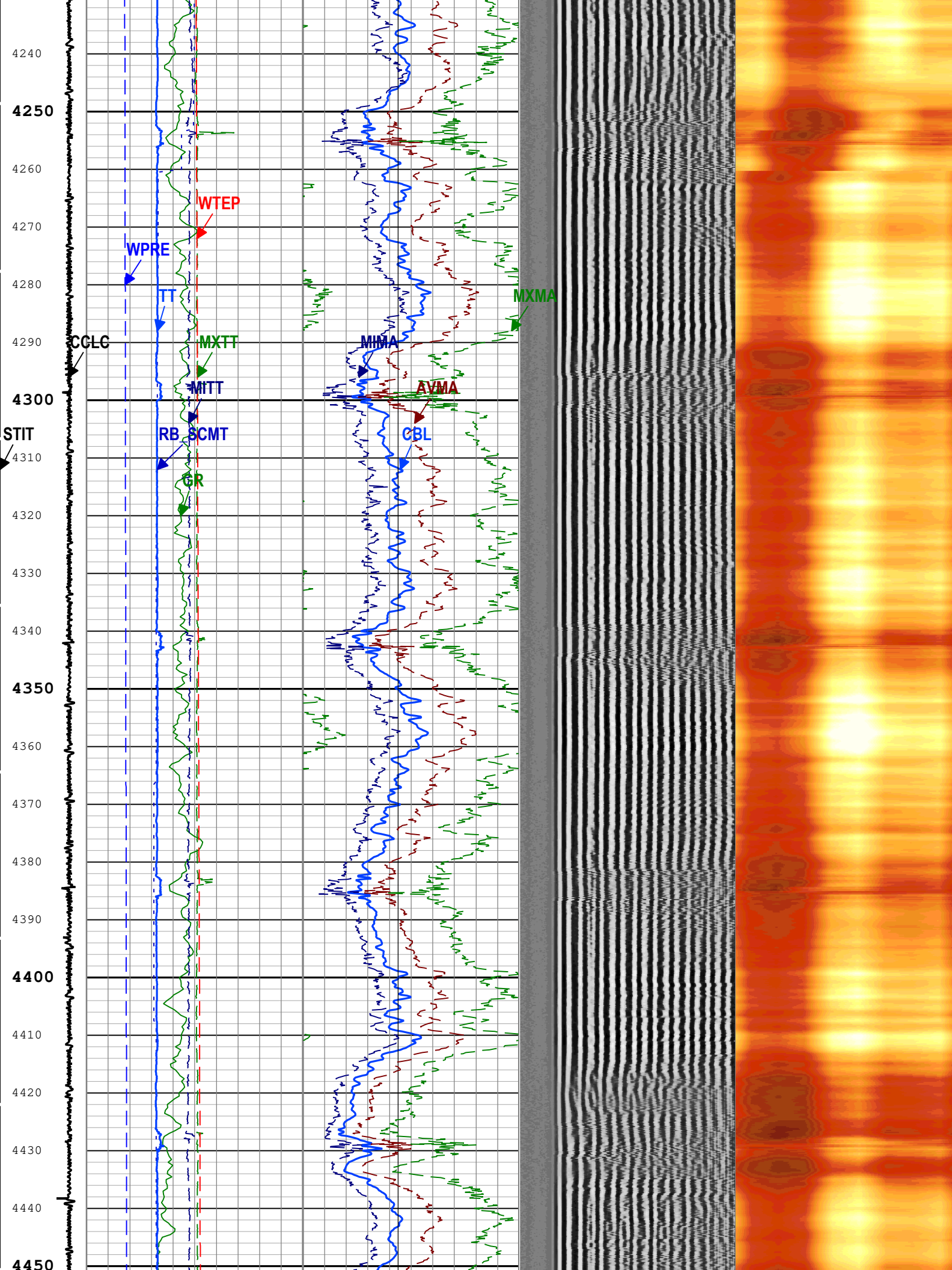
4240
4250
4260
4270
4280
4290
4300
4310
4320
4330
4340
4350
4360
4370
4380
4390
4400
4410
4420
4430
4440
4450
WTEP
WPRE
TT
CCLC
MXTT
MITT
STIT
RB_SCMT
GR
MIMA
AVMA
CBL
MXMA

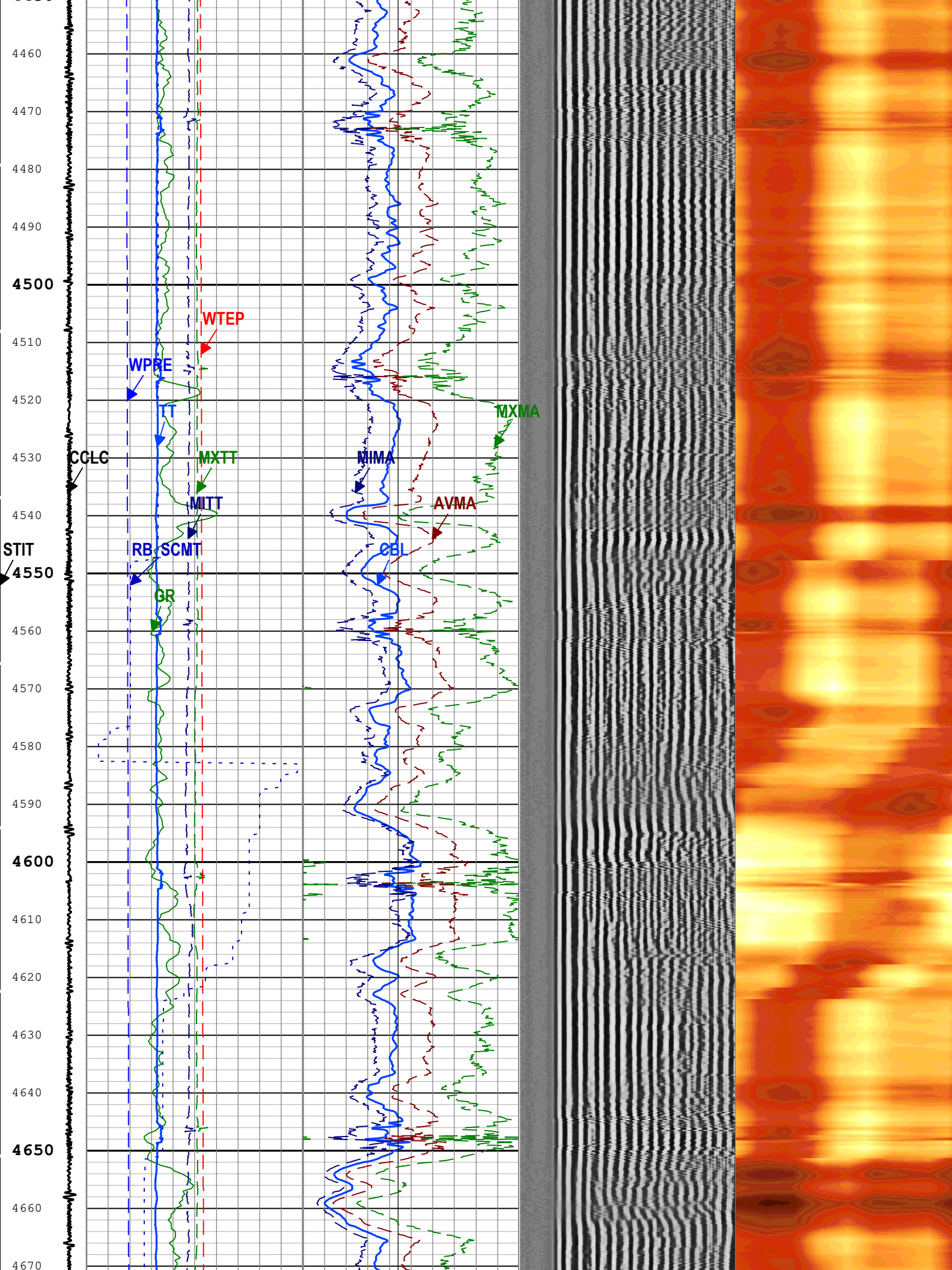
4460
4470
4480
4490
4500
4510
4520
4530
4540
4550
4560
4570
4580
4590
4600
4610
4620
4630
4640
4650
4660
4670
WTEP
WPRE
TT
CCLC
MXTT
MITT
RB
SCMT
STIT
GR
MIMA
CBL
MXMA
AVMA

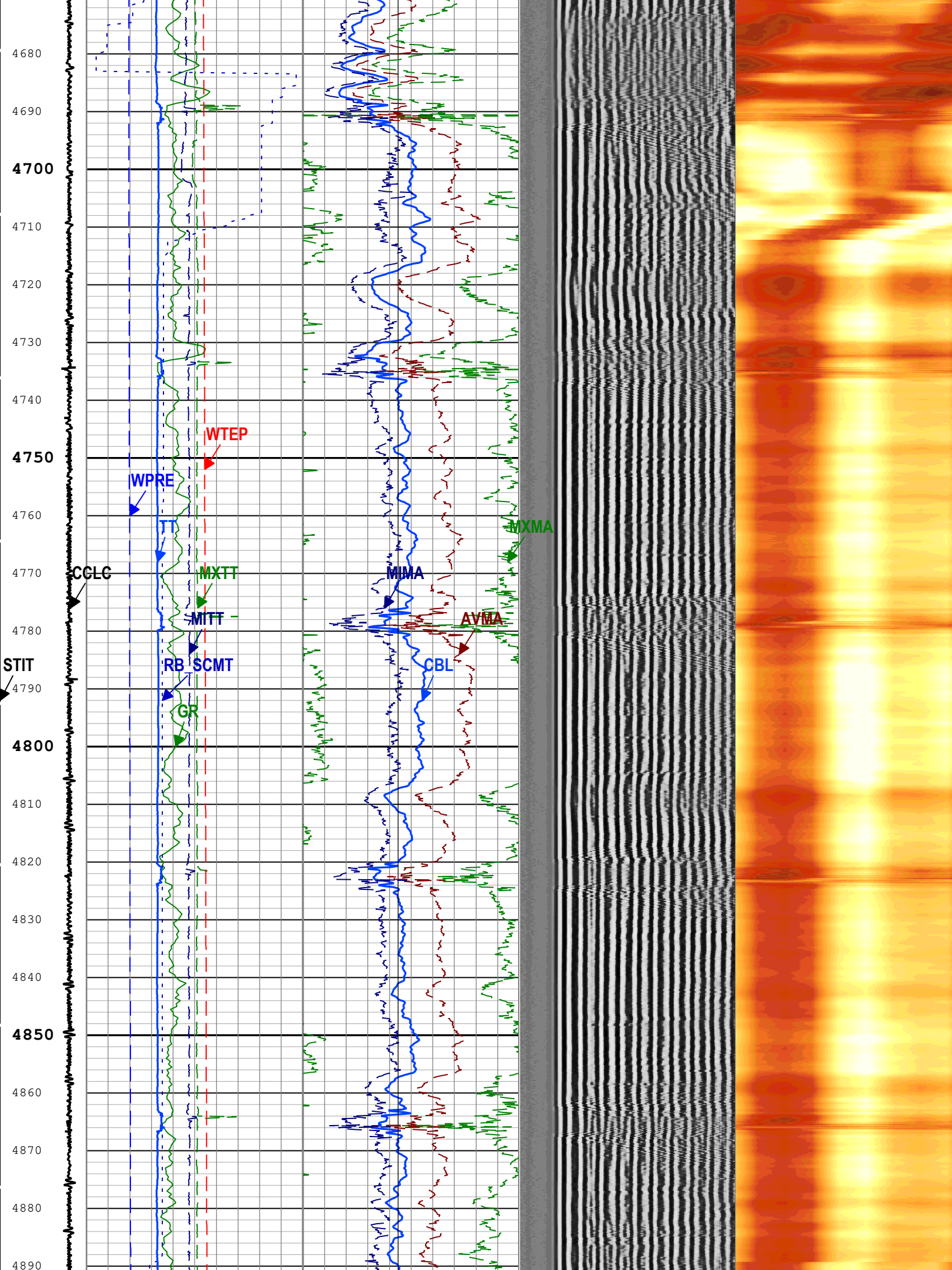
4680
4690
4700
4710
4720
4730
4740
4750
4760
4770
4780
4790
4800
4810
4820
4830
4840
4850
4860
4870
4880
4890
WTEP
WPRE
TT
CCLC
MXTT
MITT
RB
SCMT
STIT
GR
MIMA
MXMA
AVMA
CBL

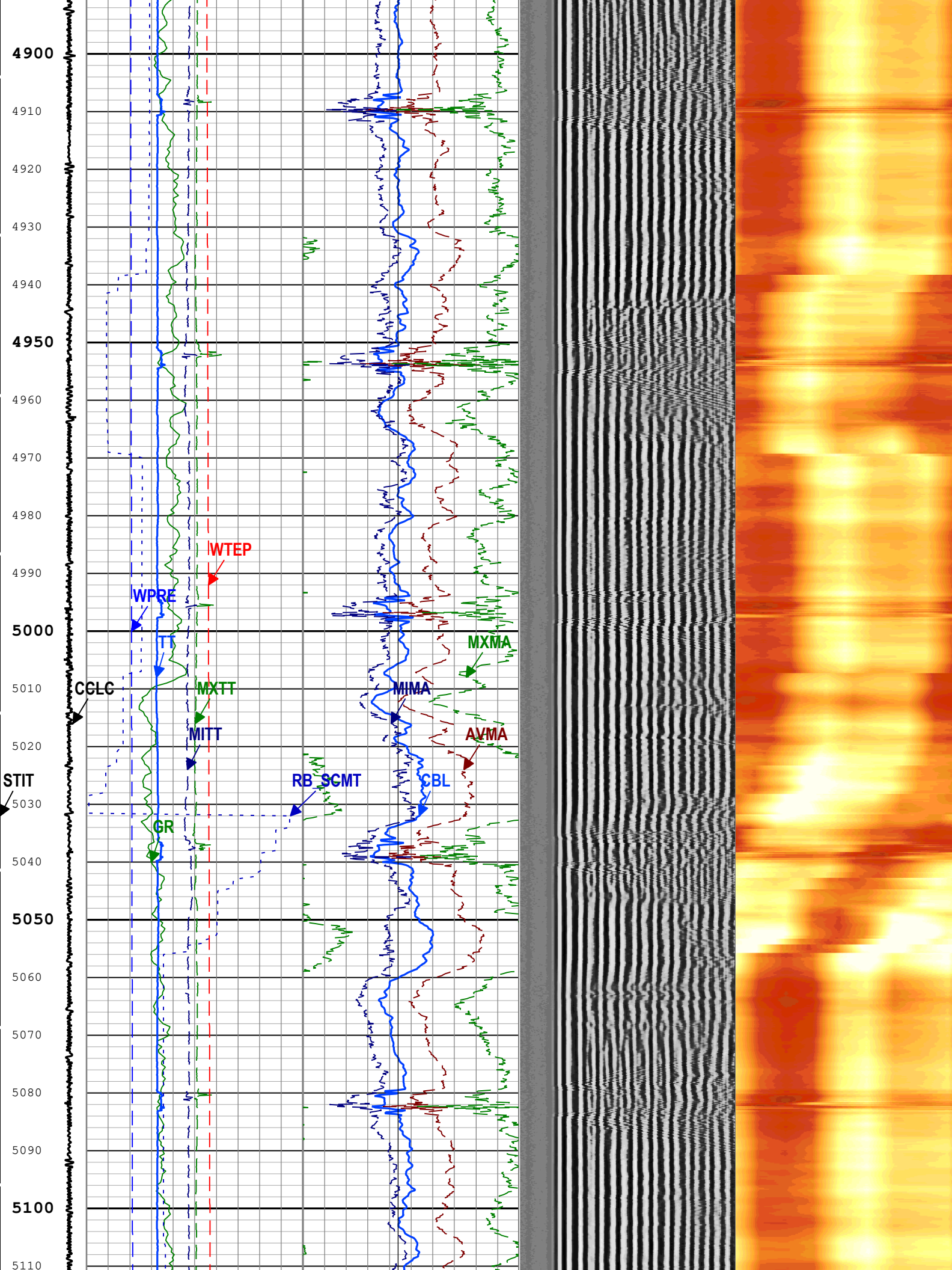
4900
4910
4920
4930
4940
4950
4960
4970
4980
4990
5000
5010
5020
5030
5040
5050
5060
5070
5080
5090
5100
5110
WTEP
WPRE
TT
CCLC
MXTT
MITT
STIT
GR
RB_SCMT
MIMA
MXMA
AVMA
CBL

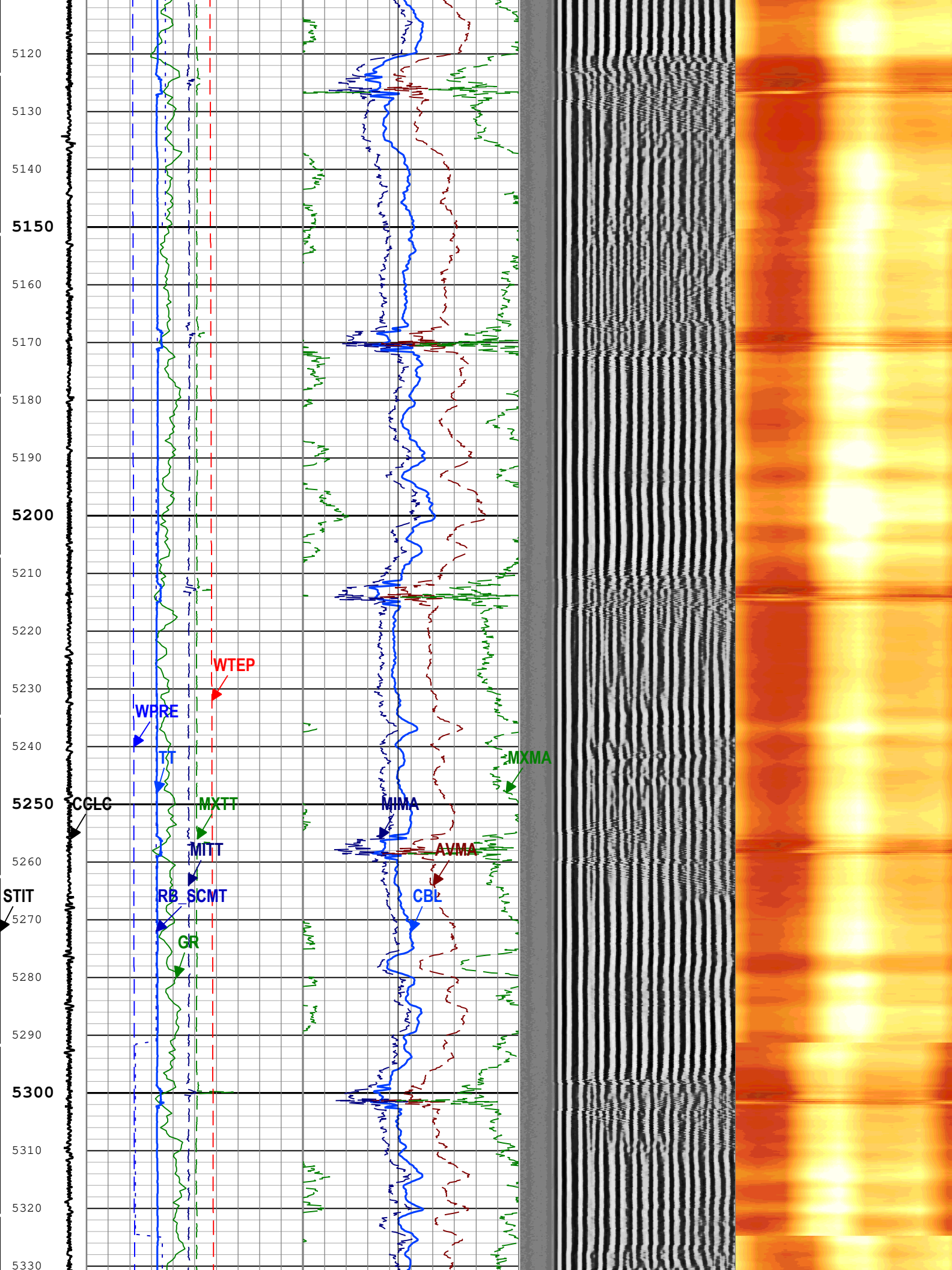
5120
5130
5140
5150
5160
5170
5180
5190
5200
5210
5220
5230
5240
5250
5260
5270
5280
5290
5300
5310
5320
5330
WTEP
WPRE
TT
CCLC
MXTT
MITT
STIT
RB_SCMT
GR
MXMA
MIMA
AVMA
CBL

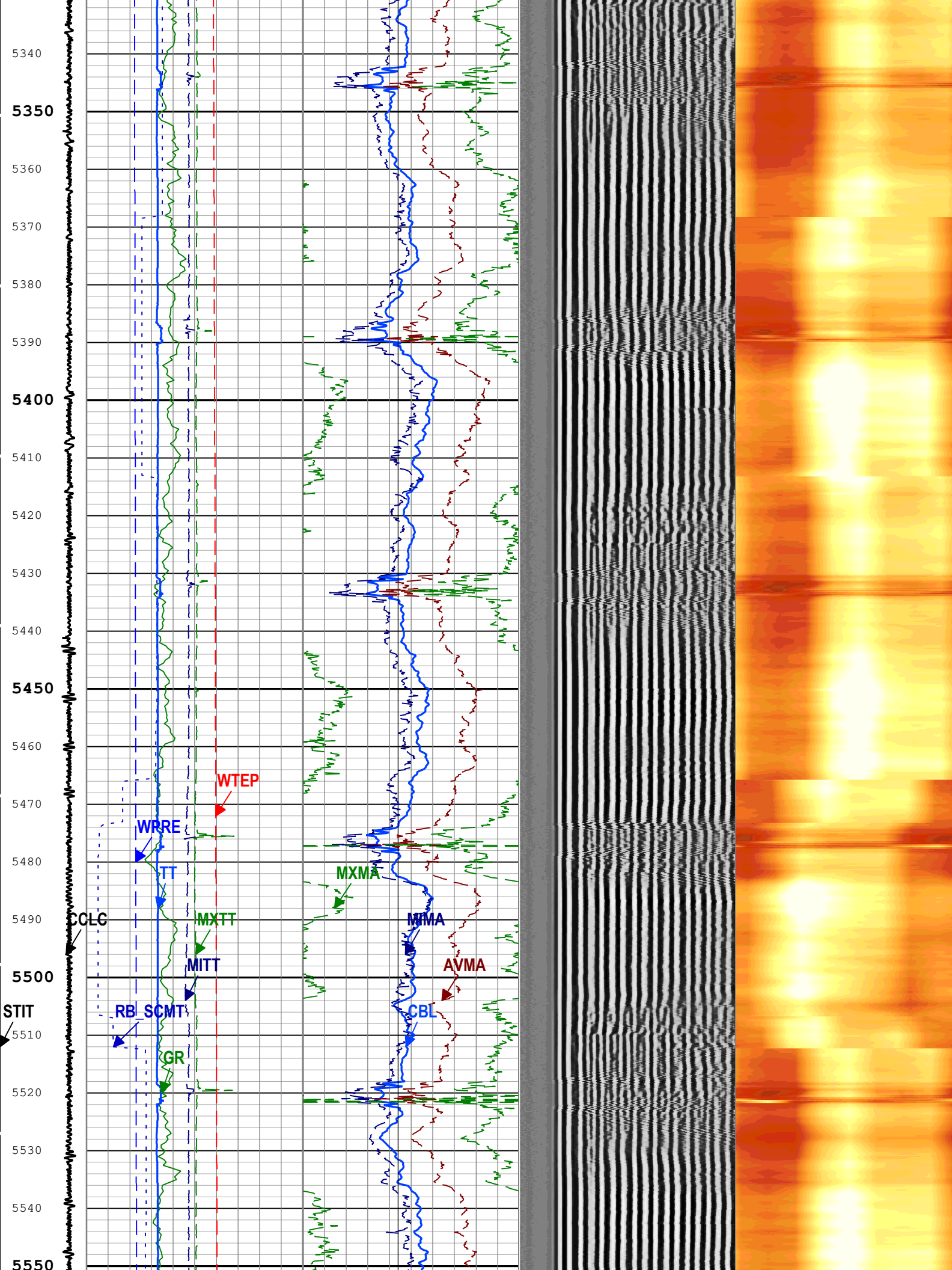
5340
5350
5360
5370
5380
5390
5400
5410
5420
5430
5440
5450
5460
5470
5480
5490
5500
5510
5520
5530
5540
5550
WTEP
WPRE
TT
MXMA
CCLC
MXTT
MIMA
MITT
AVMA
STIT
RB_SCMT
CBL
GR

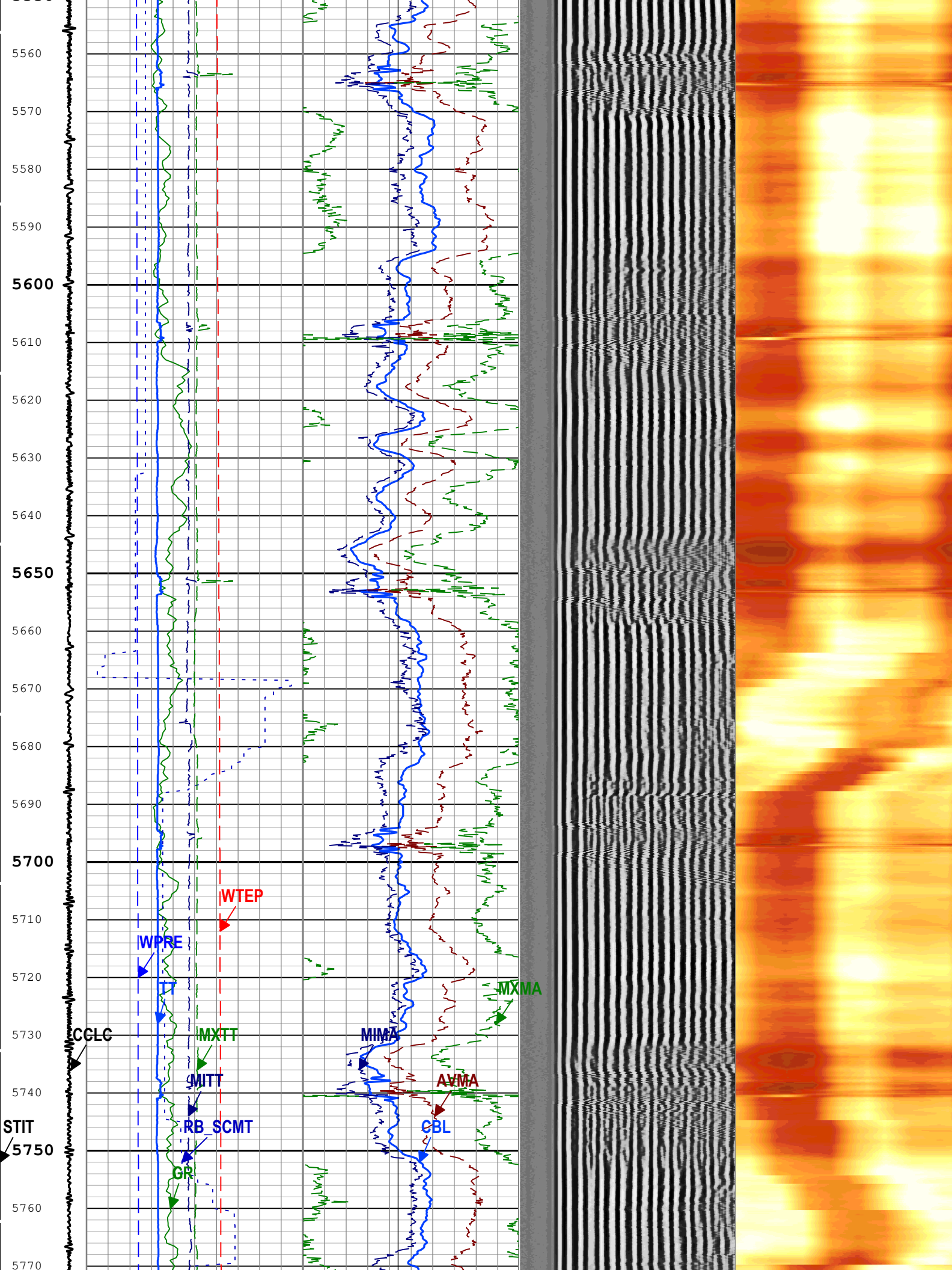
5560
5570
5580
5590
5600
5610
5620
5630
5640
5650
5660
5670
5680
5690
5700
5710
5720
5730
5740
5750
5760
5770
WTEP
WPRE
TT
MXTT
MITT
RB_SCMT
GR
CCLC
STIT
MIMA
AVMA
CBL
MXMA

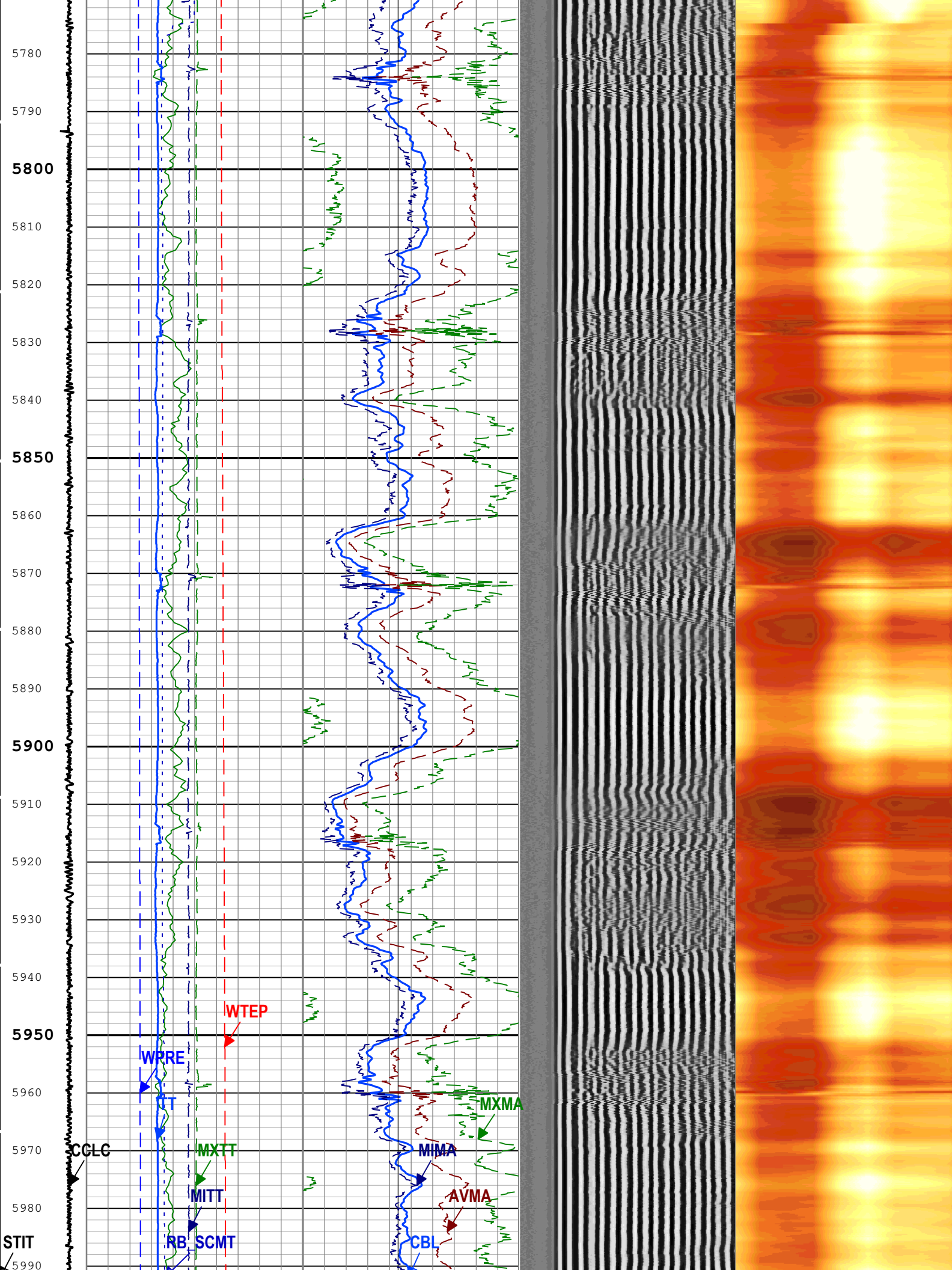
5780
5790
5800
5810
5820
5830
5840
5850
5860
5870
5880
5890
5900
5910
5920
5930
5940
5950
5960
5970
5980
5990
WTEP
WPRE
TT
MXMA
CCLC
MXTT
MIMA
MITT
AVMA
STIT
RB
SCMT
CBL

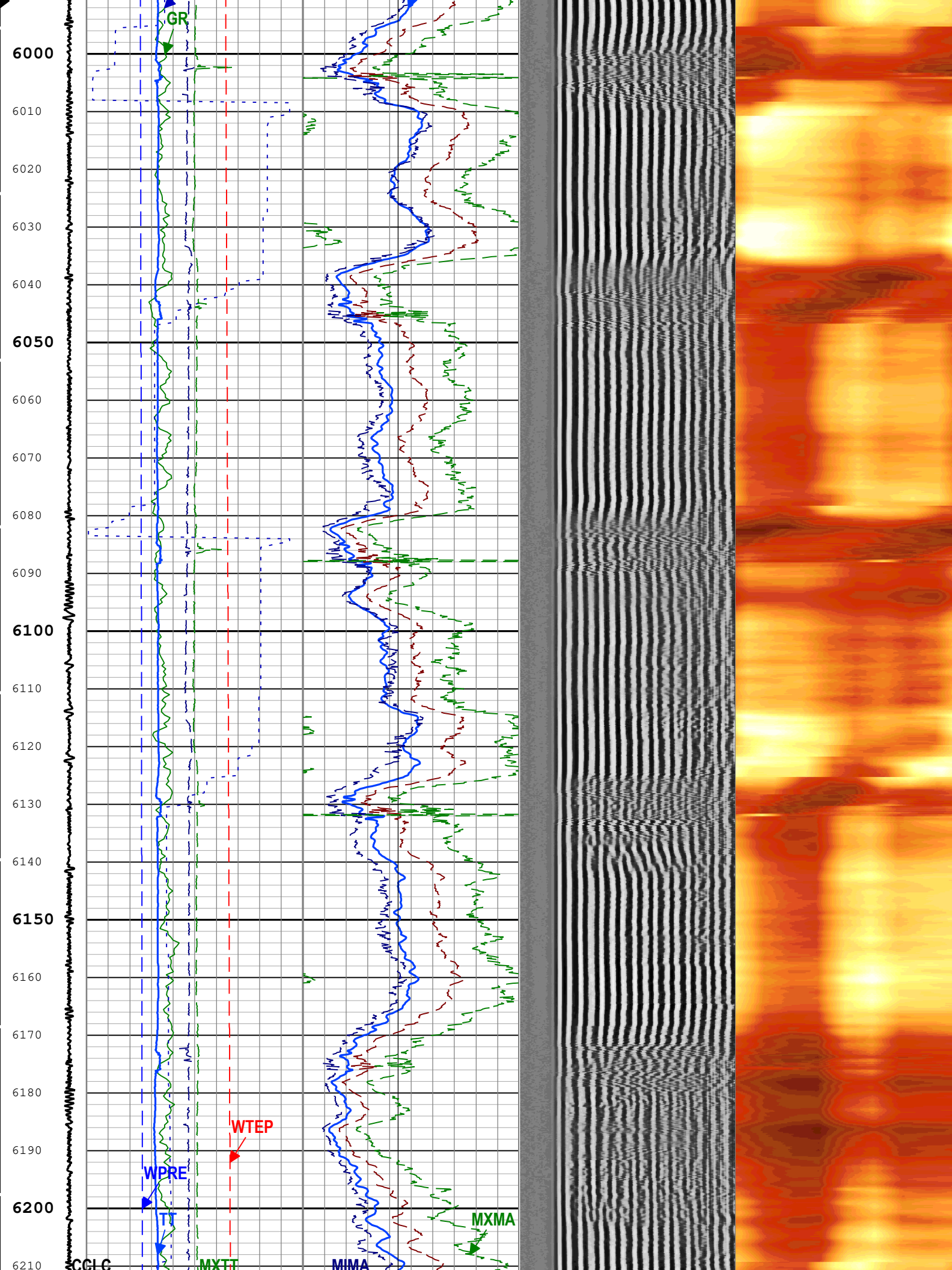
GR
6000
6010
6020
6030
6040
6050
6060
6070
6080
6090
6100
6110
6120
6130
6140
6150
6160
6170
6180
6190
6200
6210
WTEP
WPRE
TT
MXTT
MIMA
MXMA
CCLC

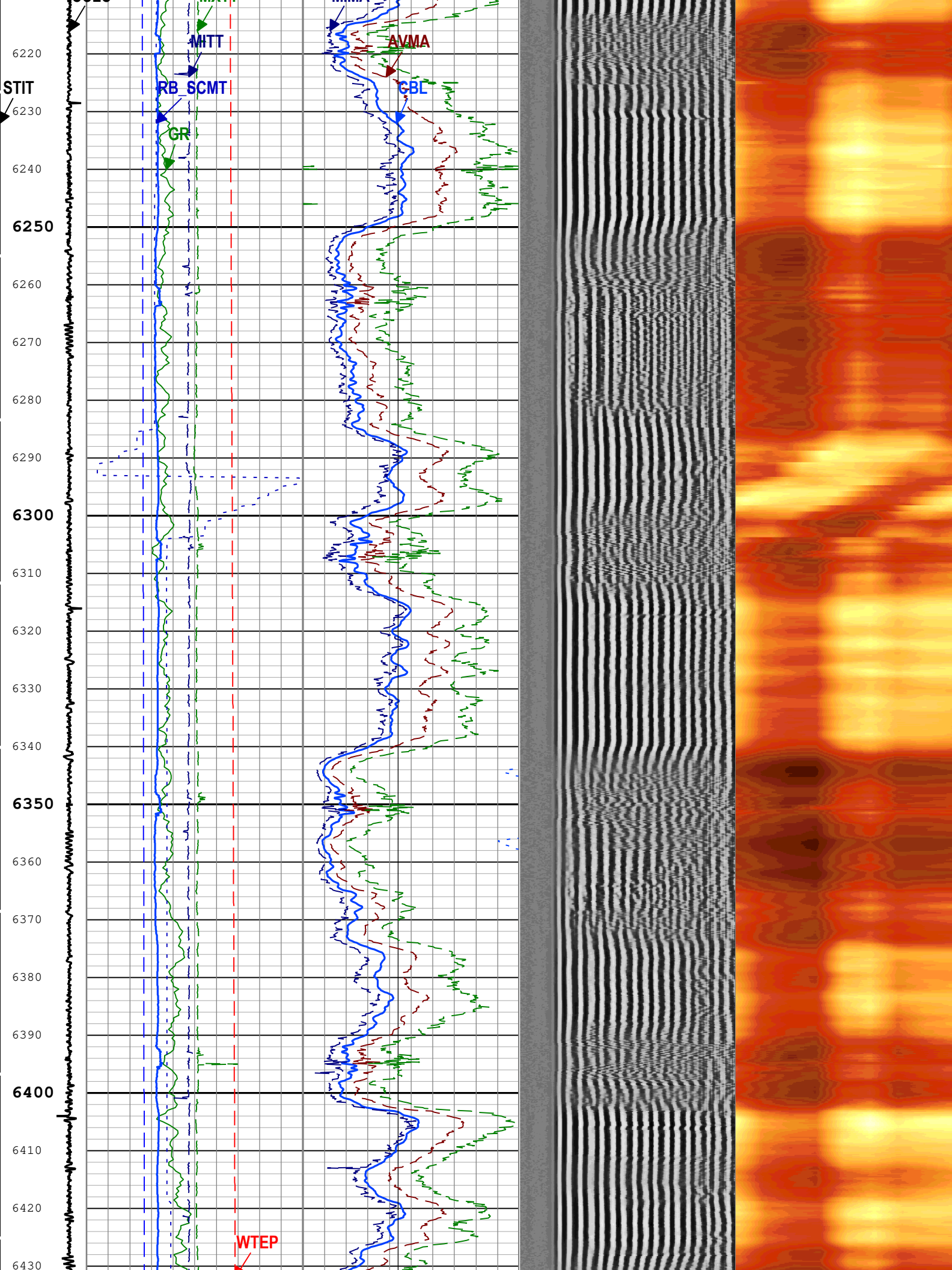
MITT
AVMA
STIT
RB_SCMT
GBL
GR
WTEP
6220
6230
6240
6250
6260
6270
6280
6290
6300
6310
6320
6330
6340
6350
6360
6370
6380
6390
6400
6410
6420
6430

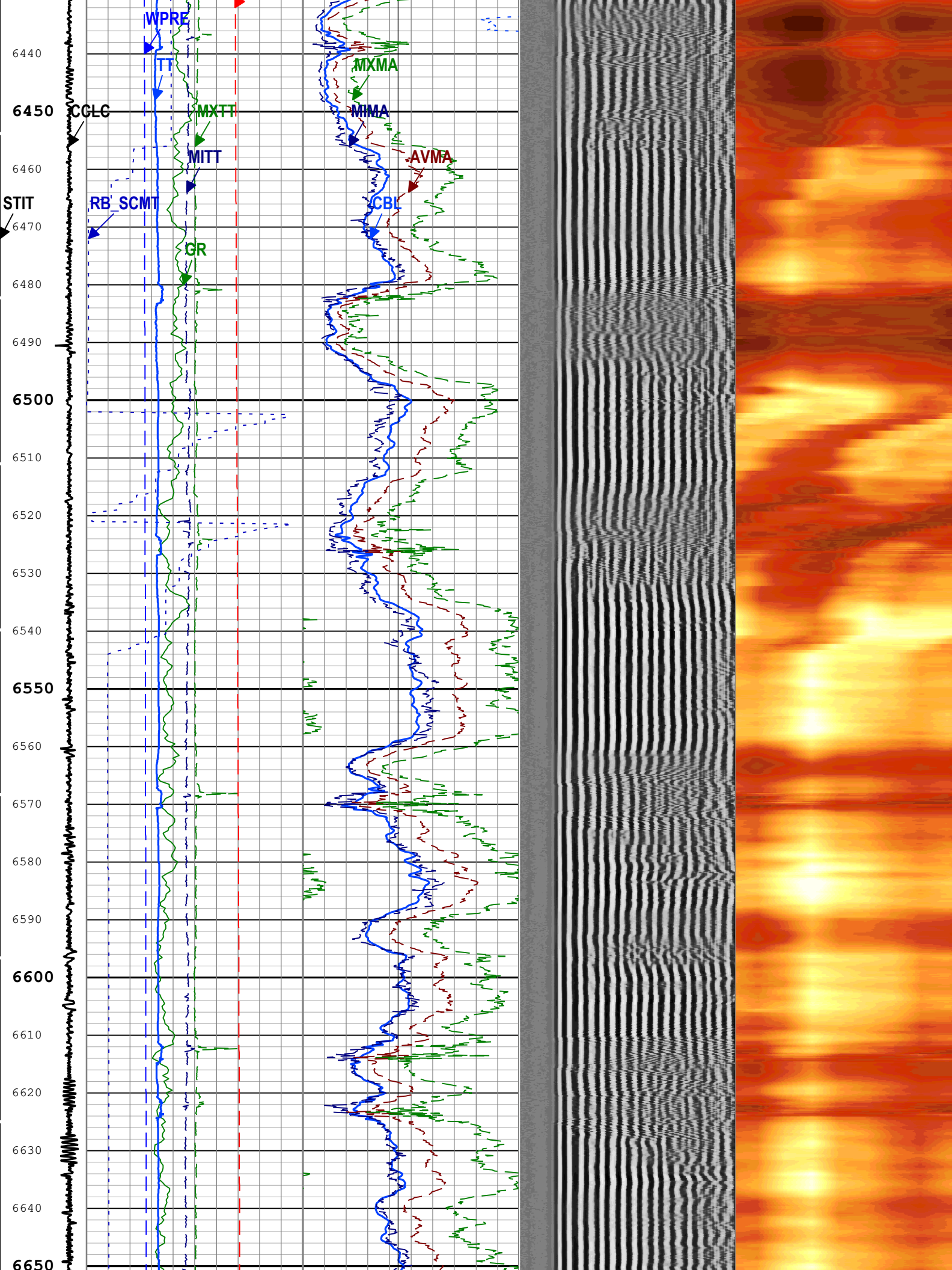
WPRE
TT
MXTT
MITT
GR
RB_SCMT
CCLC
STIT
MXMA
MIMA
AVMA
CBL
6440
6450
6460
6470
6480
6490
6500
6510
6520
6530
6540
6550
6560
6570
6580
6590
6600
6610
6620
6630
6640
6650

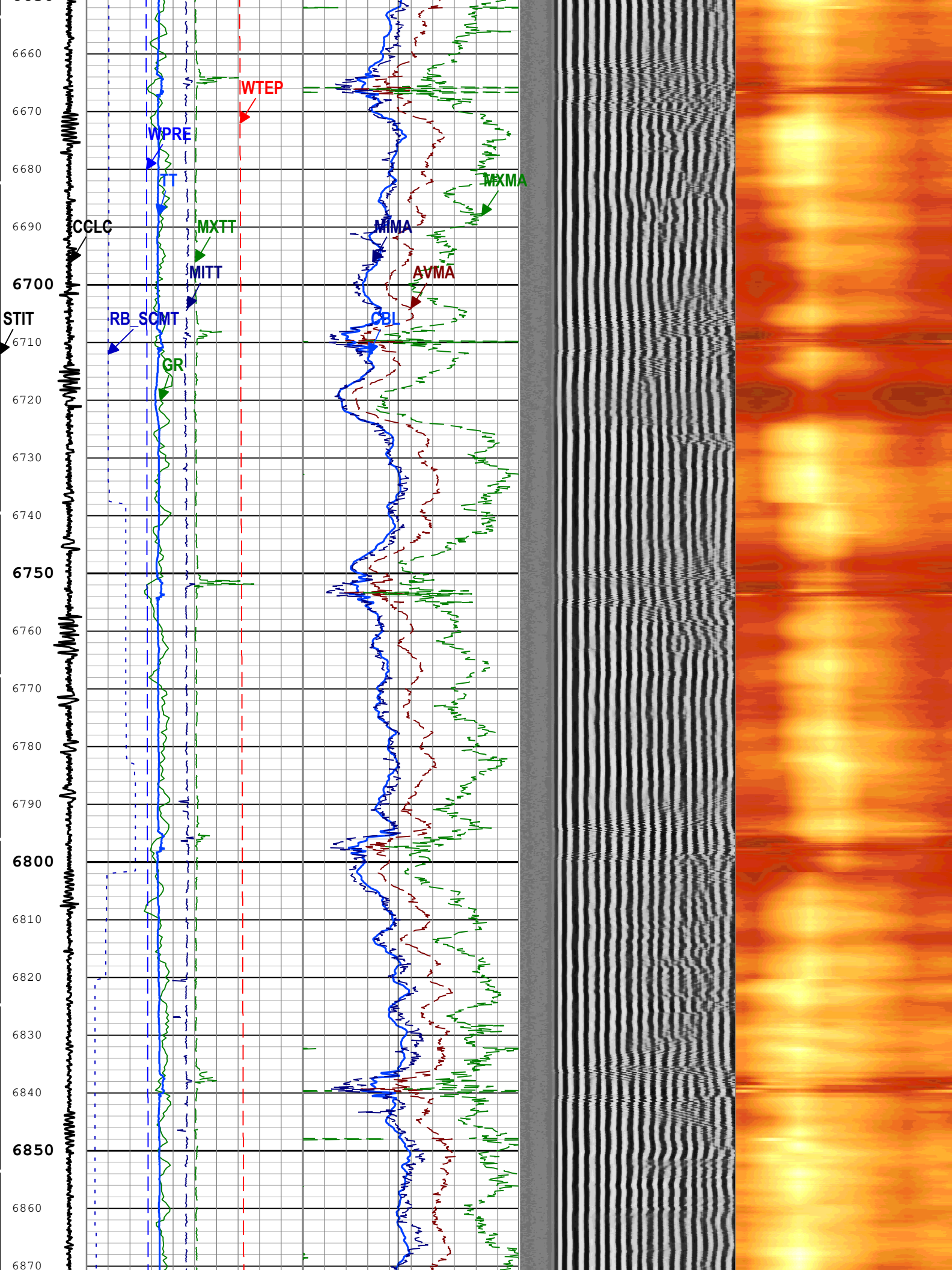
6660
6670
6680
6690
6700
6710
6720
6730
6740
6750
6760
6770
6780
6790
6800
6810
6820
6830
6840
6850
6860
6870
WTEP
WPRE
TT
MXTT
MITT
CCLC
STIT
RB_SCMT
GR
MIMA
AVMA
CBL
MXMA

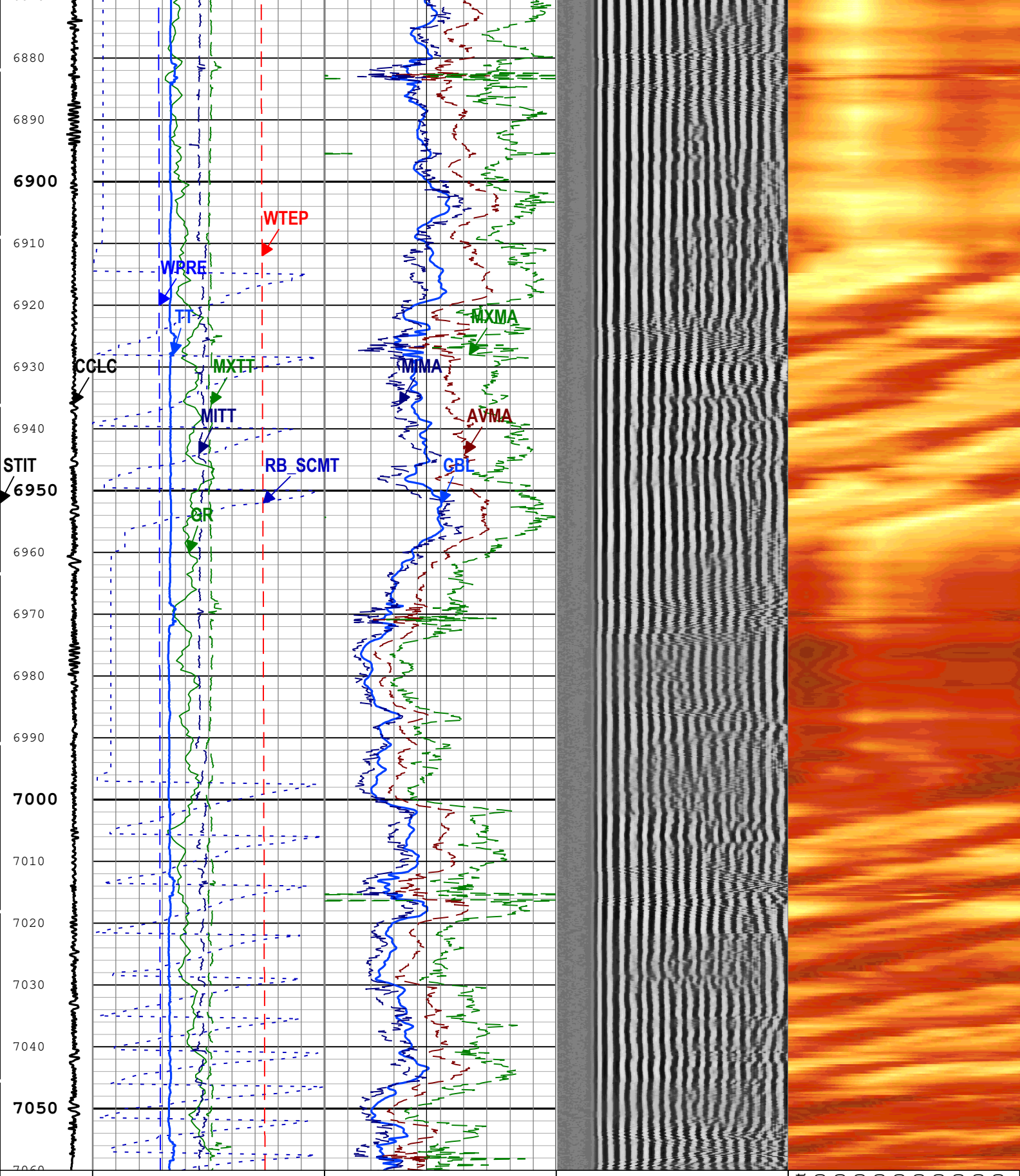

Stuck Tool Indicator, Total (STIT)

0 ft 50

Cable Drag

Tool_Tot.

Gamma Ray (GR) PSTP-A

0 gAPI 150

Relative Bearing (RB_SCMT) SCMT-CB

0 deg 360

Minimum MAP Transit Time (MITT) SCMT-CB

CBL Amplitude (CBL) SCMT-CB

0 mV 10

CBL Amplitude (CBL) SCMT-CB

0 mV 100

Good Bond (GOBO)

0 mV 10

Min Amplitude Max

VDL VariableDensity (VDL) SCMT-CB

200 us 1200

Absent 7.500 17.500 27.500 37.500 47.500 57.500 67.500 77.500 87.500 97.500

CBL Amplitude Mapping Image (0 - 100) SCMT-CB

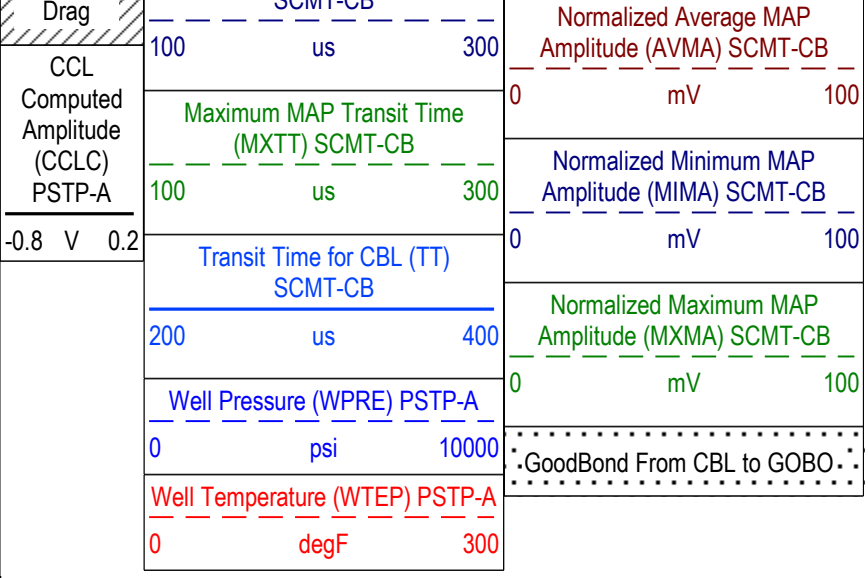

TIME_1900 - Time Marked every 60.00 (s)

Description: SCMT VDL Image Format: Log (SCMT_VDL_Image) Index Scale: 5 in per 100 ft Index Unit: ft Index Type: Measured Depth Creation Date: 22-May-2019 09:26:11

Channel Processing Parameters

Two: Parameters

Parameter	Description	Tool	Value	Unit
BHT	Bottom Hole Temperature	Borehole	165.55	degF
CB3G	SCMT CBL 3 ft Peak Detection T0_Delay and Noise Gate	SCMT-CB	237.94	us
CBLG	CBL Gate Width	SCMT-CB	40	us
CBRA	CBL LQC Reference Amplitude in Free Pipe	SCMT-CB	72	mV
DC_MODE	Depth Correction Mode	DepthCorrection	Real-time	
DFD	Drilling Fluid Density	Borehole	8.4	lbm/gal
DFT_CATEGORY	Drilling Fluid Type	Borehole	Water	
GOBO_CURR	Good Bond in Arbitrary Cement	SCMT-CB	4.4	mV
GTSE	Generalized Temperature Selection, from Measured or Computed Temperature	Borehole	WTEP	
MAPG	SCMT MAP Peak Detection T0_Delay and Noise Gate	SCMT-CB	179.64	us
MATT_CURR	Maximum Attenuation in Arbitrary Cement	SCMT-CB	11.85	dB/ft
MCI	Minimum Cemented Interval for Isolation	SCMT-CB	Depth Zoned	ft
MMSA	MAP Minimum Sonic Amplitude	SCMT-CB	10.85	mV
MSA	Minimum Sonic Amplitude	SCMT-CB	2.19	mV
MSA_CURR	Minimum Sonic Amplitude in Arbitrary Cement	SCMT-CB	2.19	mV
RUN_SNUM	Run Sequence Number	WSDRUN	2	

Depth Zone Parameters

Parameter	Value	Start (ft)	Stop (ft)
MCI	14.81	70	2339
MCI	4.75	2339	7060

All depth are actual.

Tool Control Parameters

Two: Parameters

Parameter	Description	Tool	Value	Unit
CMTM	SCMT Operating Mode	SCMT-CB	Log	
MAX_LOG_SPEED	Toolstring Maximum Logging Speed	WLSESSION	1800	ft/h
PCCG	PSP Downhole CCL Gain	PSTP-A	12 dB	

Software Version

Acquisition System	Version
Maxwell 2019	9.0.106845.3100

Pass Summary

Run Name	Pass Objective	Direction	Top	Bottom	Start	Stop	DSC Mode	Depth Shift	Include Parallel Data
Two	Log[2]:Up	Up	2049.38 ft	2401.76 ft	21-May-2019 1:10:22 PM	21-May-2019 1:23:17 PM	ON	1.55 ft	No

All depths are referenced to toolstring zero

Log

Company:Crestone Peak Resources and Operating LLC Well:Echeverria 2I-2H-D267

Two: Log[2]:Up:S011

Description: SCMT VDL Image Format: Log (SCMT_VDL_Image_Repeat) Index Scale: 5 in per 100 ft Index Unit: ft Index Type: Measured Depth

Creation Date: 22-May-2019 09:26:23

TIME_1900 - Time Marked every 60.00 (s)

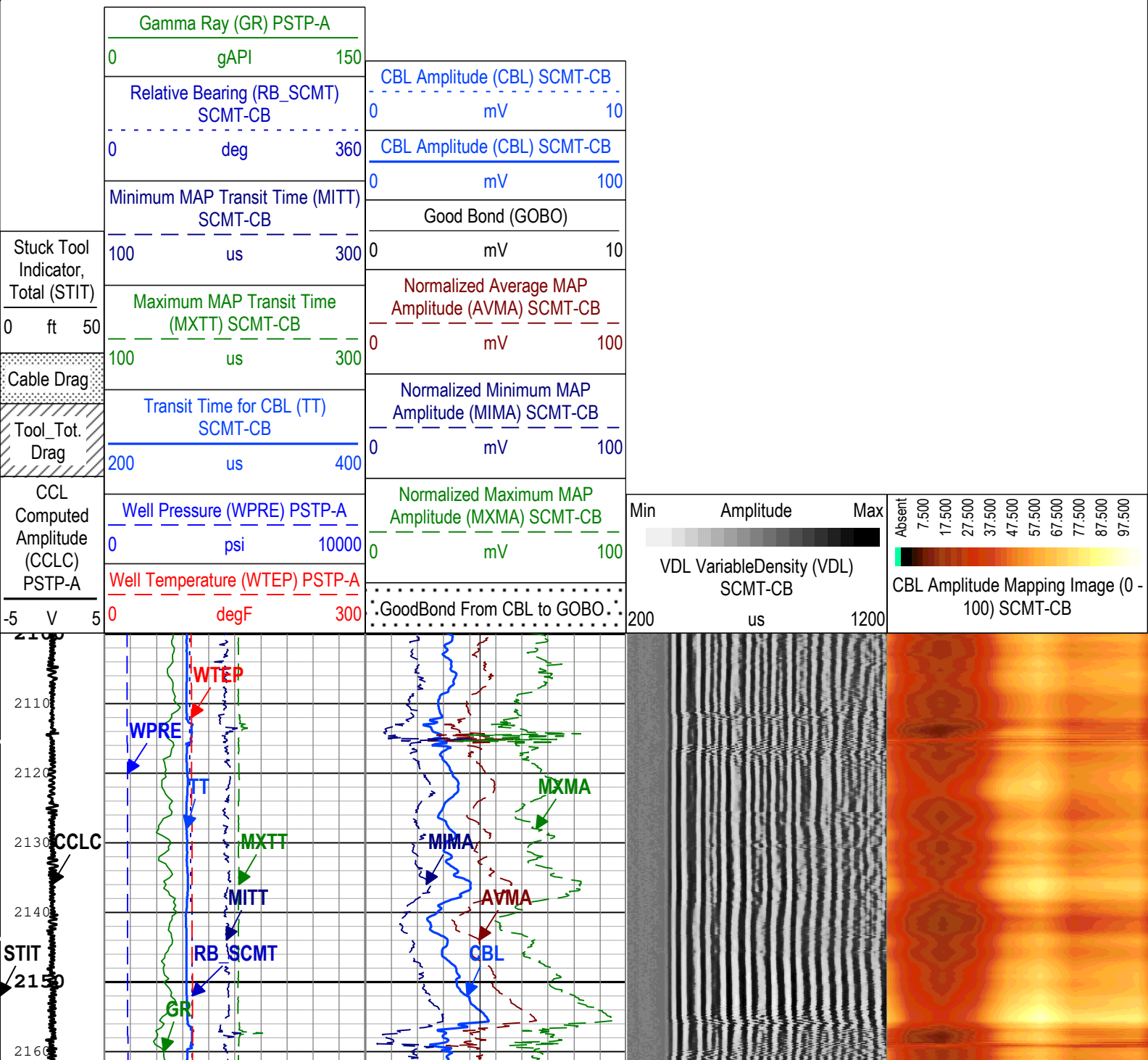

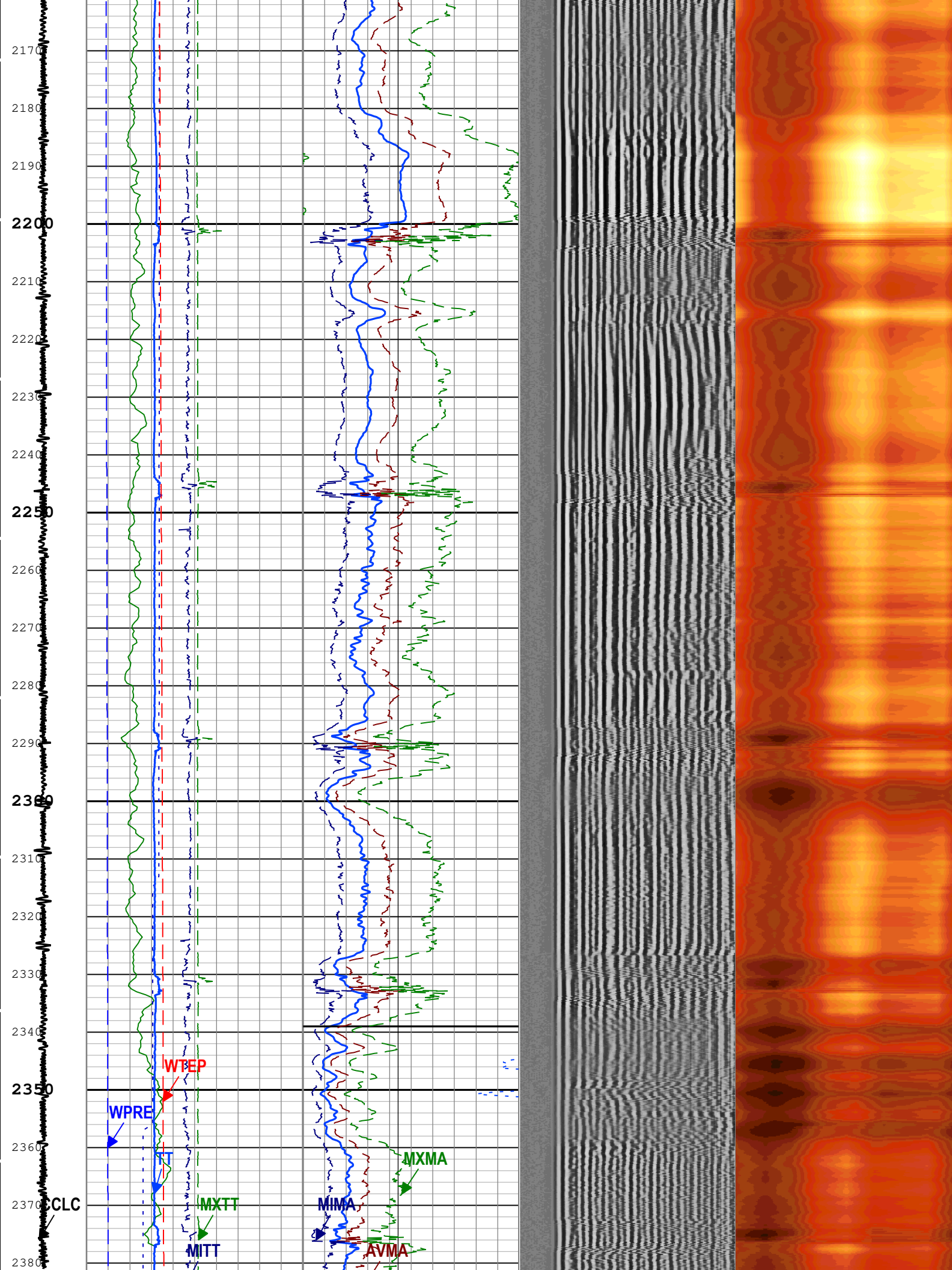
2170
2180
2190
2200
2210
2220
2230
2240
2250
2260
2270
2280
2290
2300
2310
2320
2330
2340
2350
2360
2370
2380
WTEP
WPRE
TT
CCLC
MXTT
MITT
MIMA
MXMA
AVMA

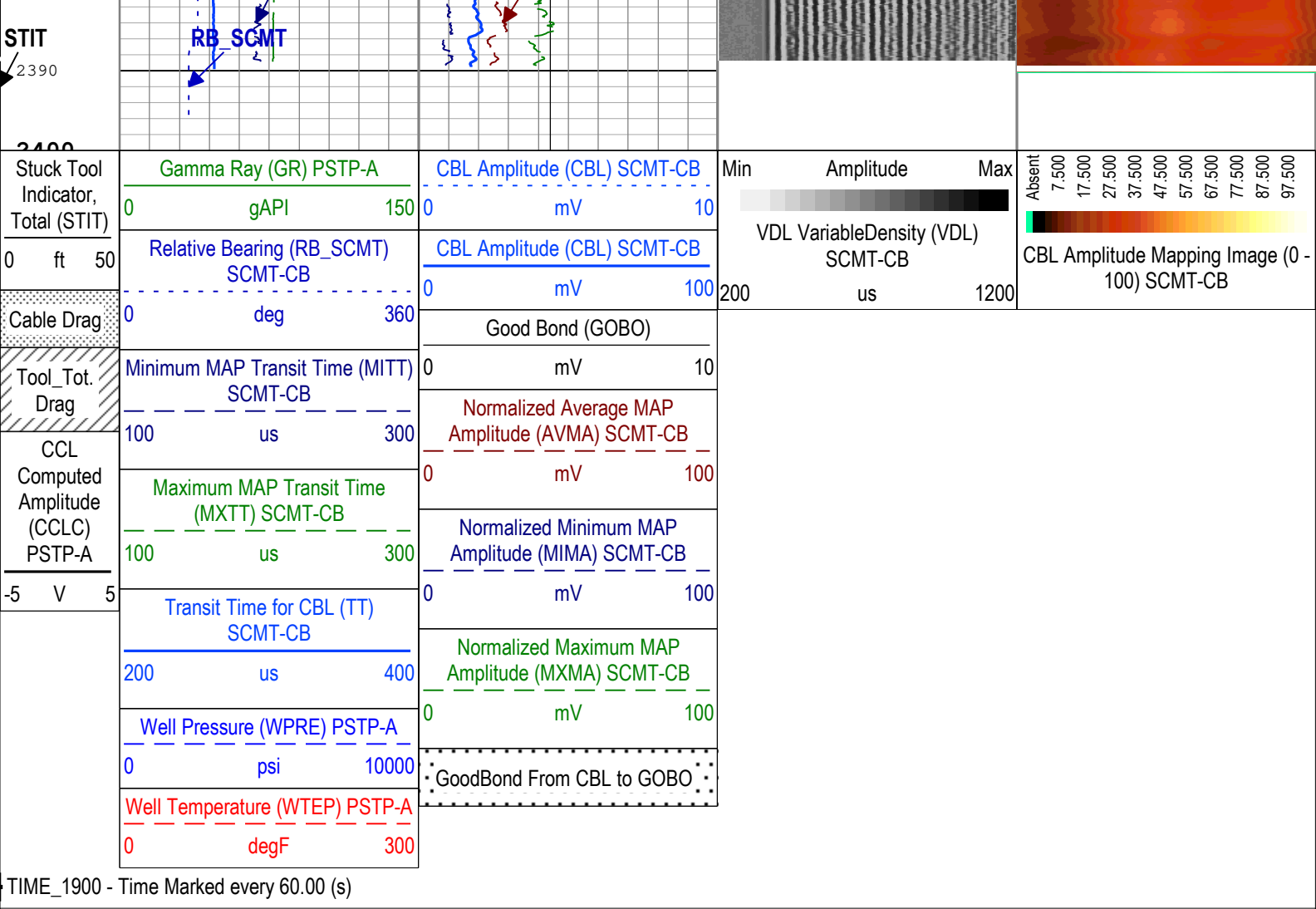

Description: SCMT VDL Image Format: Log (SCMT_VDL_Image_Repeat) Index Scale: 5 in per 100 ft Index Unit: ft Index Type: Measured Depth
Creation Date: 22-May-2019 09:26:23

Channel Processing Parameters

Two: Parameters

Parameter	Description	Tool	Value	Unit
BHT	Bottom Hole Temperature	Borehole	165.55	degF
CB3G	SCMT CBL 3 ft Peak Detection T0_Delay and Noise Gate	SCMT-CB	237.94	us
CBLG	CBL Gate Width	SCMT-CB	40	us
CBRA	CBL LQC Reference Amplitude in Free Pipe	SCMT-CB	72	mV
DC_MODE	Depth Correction Mode	DepthCorrection	Real-time	
DFD	Drilling Fluid Density	Borehole	8.4	lbm/gal
DFT_CATEGORY	Drilling Fluid Type	Borehole	Water	
GOBO_CURR	Good Bond in Arbitrary Cement	SCMT-CB	4.4	mV
GTSE	Generalized Temperature Selection, from Measured or Computed Temperature	Borehole	WTEP	
MAPG	SCMT MAP Peak Detection T0_Delay and Noise Gate	SCMT-CB	179.64	us
MATT_CURR	Maximum Attenuation in Arbitrary Cement	SCMT-CB	11.85	dB/ft
MCI	Minimum Cemented Interval for Isolation	SCMT-CB	Depth Zoned	ft
MMSA	MAP Minimum Sonic Amplitude	SCMT-CB	10.85	mV
MSA	Minimum Sonic Amplitude	SCMT-CB	2.19	mV
MSA_CURR	Minimum Sonic Amplitude in Arbitrary Cement	SCMT-CB	2.19	mV
RUN_SNUM	Run Sequence Number	WSDRUN	2	

Depth Zone Parameters

Parameter	Value	Start (ft)	Stop (ft)

MCI	14.81	2100	2339
MCI	4.75	2339	2400

All depth are actual.

Tool Control Parameters

Two: Parameters

Parameter	Description	Tool	Value	Unit
CMTM	SCMT Operating Mode	SCMT-CB	Log	
MAX_LOG_SPEED	Toolstring Maximum Logging Speed	WLSESSION	1800	ft/h
PCCG	PSP Downhole CCL Gain	PSTP-A	36 dB	

Two

Software Version

Acquisition System	Version
Maxwell 2019	9.0.106845.3100

Pass Summary

Run Name	Pass Objective	Direction	Top	Bottom	Start	Stop	DSC Mode	Depth Shift	Include Parallel Data
Two	Log[2]:Up	Up	2049.38 ft	2401.76 ft	21-May-2019 1:10:22 PM	21-May-2019 1:23:17 PM	ON	1.55 ft	No

All depths are referenced to toolstring zero

Log

Company:Crestone Peak Resources and Operating LLC Well:Echeverria 2I-2H-D267

Two: Log[2]:Up:S011

Description: Sonic CBL with VDL Format: Log (Sonic CBL with VDL_Repeat) Index Scale: 5 in per 100 ft Index Unit: ft Index Type: Measured Depth

Creation Date: 22-May-2019 09:26:25

TIME_1900 - Time Marked every 60.00 (s)

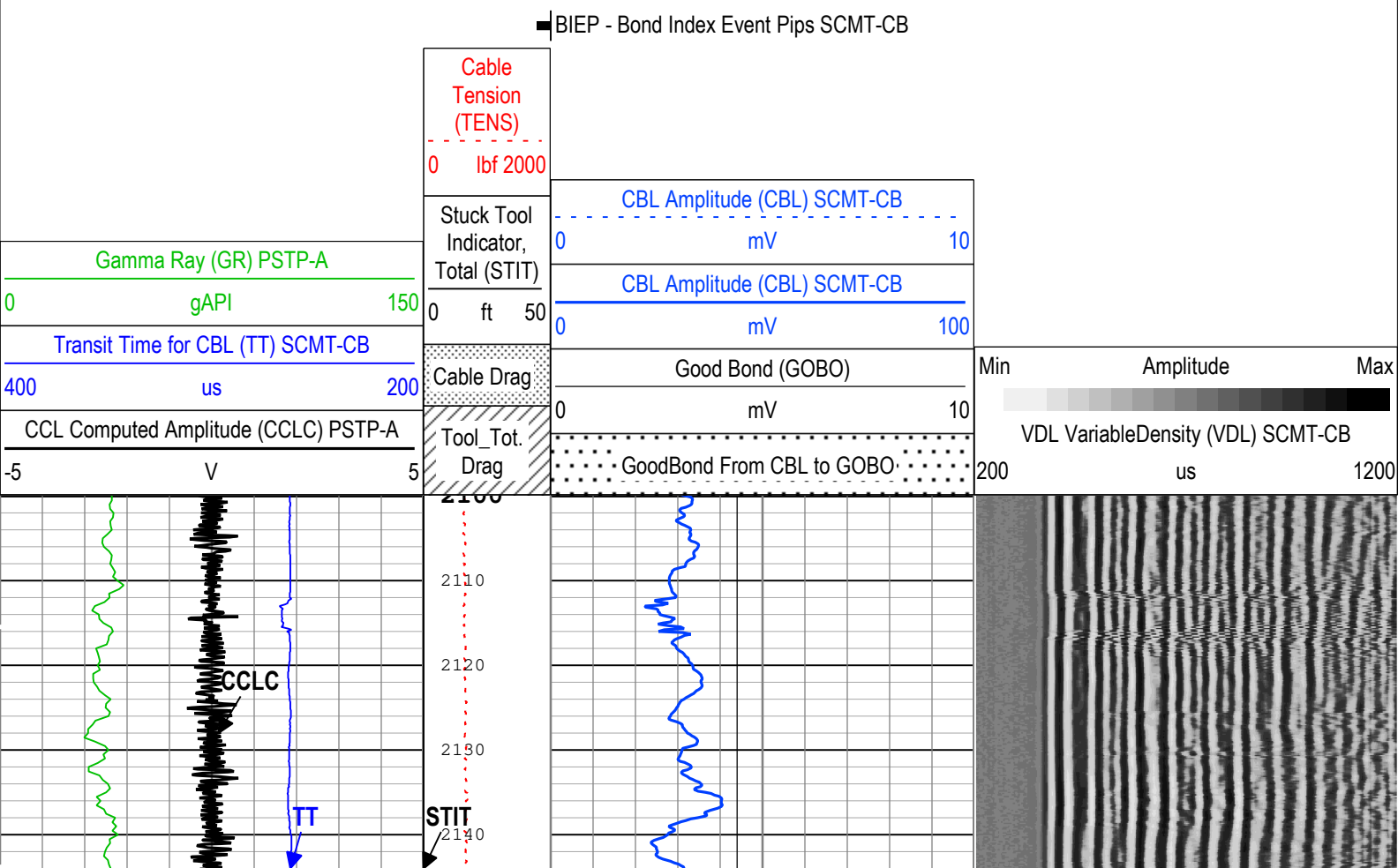

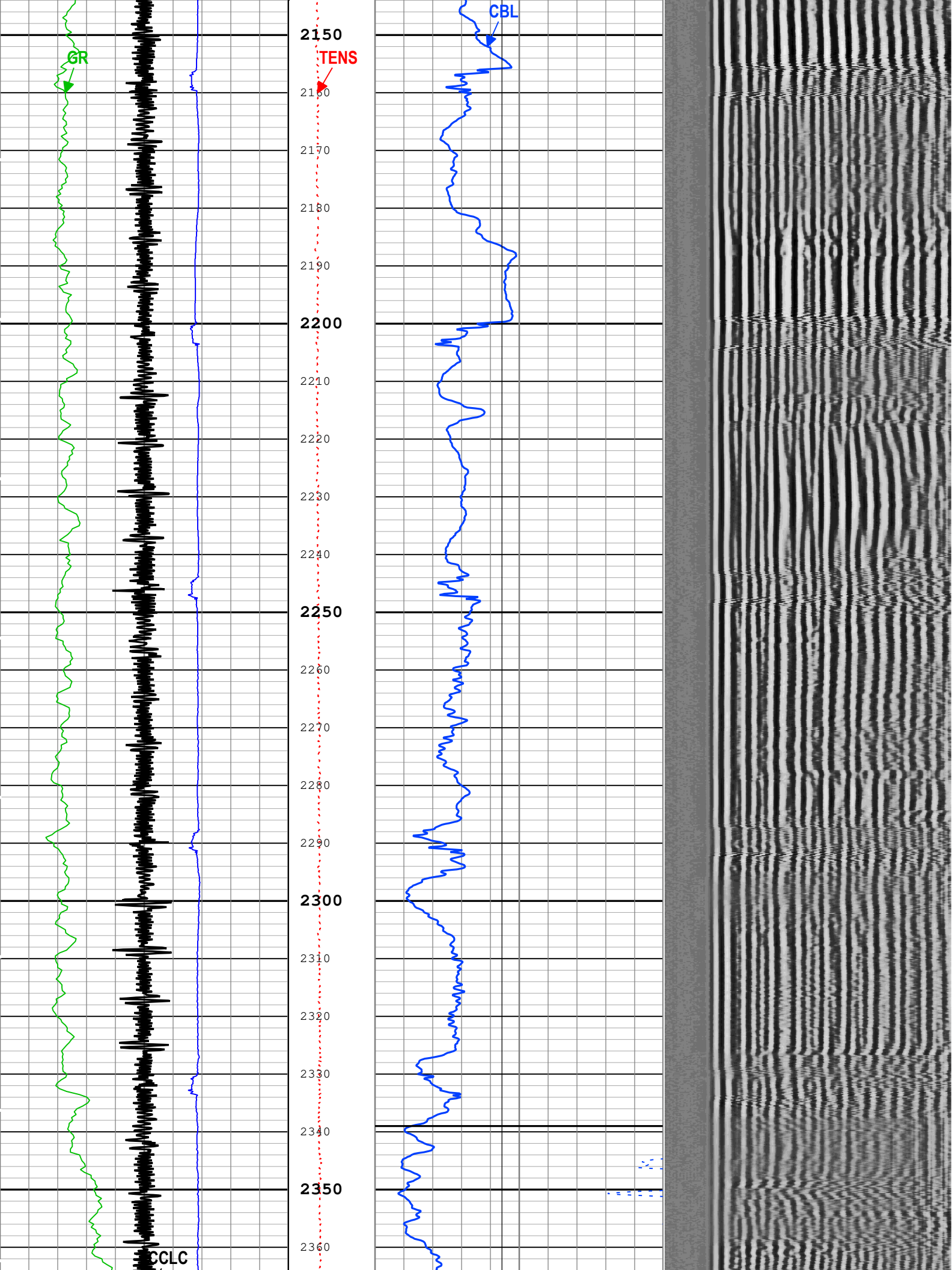
GR
TENS
CBL
CCLC
2150
2160
2170
2180
2190
2200
2210
2220
2230
2240
2250
2260
2270
2280
2290
2300
2310
2320
2330
2340
2350
2360

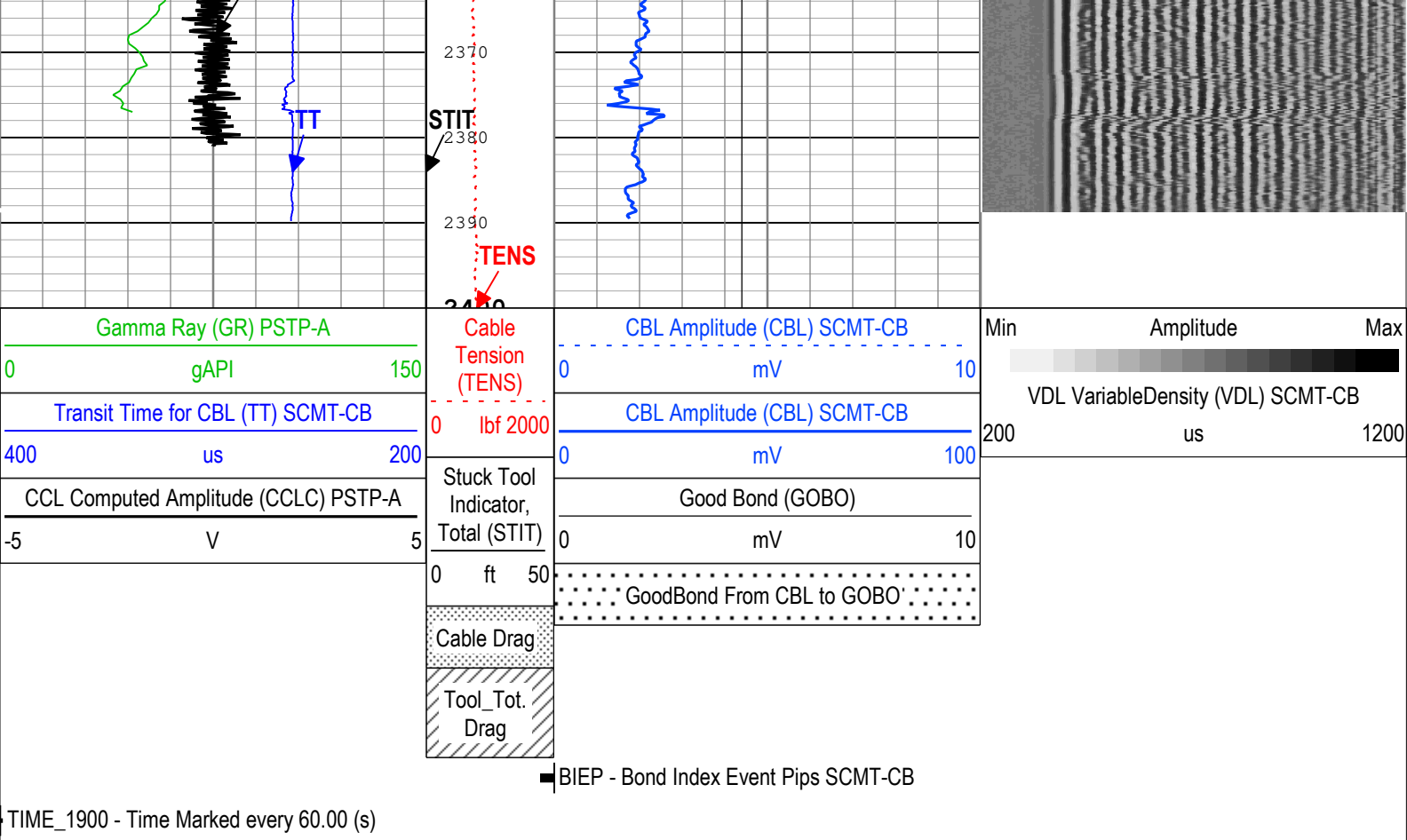

Description: Sonic CBL with VDL Format: Log (Sonic CBL with VDL_Repeat) Index Scale: 5 in per 100 ft Index Unit: ft Index Type: Measured Depth
Creation Date: 22-May-2019 09:26:25

Channel Processing Parameters

Two: Parameters

Parameter	Description	Tool	Value	Unit
BHT	Bottom Hole Temperature	Borehole	165.55	degF
CB3G	SCMT CBL 3 ft Peak Detection T0_Delay and Noise Gate	SCMT-CB	237.94	us
CBLG	CBL Gate Width	SCMT-CB	40	us
CBRA	CBL LQC Reference Amplitude in Free Pipe	SCMT-CB	72	mV
DC_MODE	Depth Correction Mode	DepthCorrection	Real-time	
DFD	Drilling Fluid Density	Borehole	8.4	lbm/gal
DFT_CATEGORY	Drilling Fluid Type	Borehole	Water	
GOBO_CURR	Good Bond in Arbitrary Cement	SCMT-CB	4.4	mV
GTSE	Generalized Temperature Selection, from Measured or Computed Temperature	Borehole	WTEP	
MATT_CURR	Maximum Attenuation in Arbitrary Cement	SCMT-CB	11.85	dB/ft
MCI	Minimum Cemented Interval for Isolation	SCMT-CB	Depth Zoned	ft
MSA	Minimum Sonic Amplitude	SCMT-CB	2.19	mV
MSA_CURR	Minimum Sonic Amplitude in Arbitrary Cement	SCMT-CB	2.19	mV
RUN_SNUM	Run Sequence Number	WSDRUN	2	

Depth Zone Parameters

Parameter	Value	Start (ft)	Stop (ft)
MCI	14.81	2100	2339
MCI	4.75	2339	2400

All depth are actual.

Tool Control Parameters

Two: Parameters

Parameter	Description	Tool	Value	Unit
CMTM	SCMT Operating Mode	SCMT-CB	Log	
MAX_LOG_SPEED	Toolstring Maximum Logging Speed	WLSESSION	1800	ft/h
PCCG	PSP Downhole CCL Gain	PSTP-A	36 dB	

Calibration Report

SCMT-CB (Slim Cement Mapping Tool, 1-11/16 OD) Calibration - Run Two

Primary Equipment :

Slim Cement Mapping Sonde SCMS-CB 8258

CBL and MAP Amplitude Normalization - Measurements

Master (Measured): 20:16:15 09-Oct-2018

Measurement	Unit	Phase	Nominal	Low Limit	Actual	High Limit
CBL 3 ft Temperature/Pressure Compensated Raw Amplitude (at 0 degree)	mV	Master	1350.000	1000.000	1179.675	1700.000
MAP 1 Temperature/Pressure Compensated Raw Amplitude (at 0 degree)	mV	Master	1075.000	500.000	1218.098	1650.000
MAP 2 Temperature/Pressure Compensated Raw Amplitude (at 0 degree)	mV	Master	1075.000	500.000	1093.785	1650.000
MAP 3 Temperature/Pressure Compensated Raw Amplitude (at 0 degree)	mV	Master	1075.000	500.000	807.772	1650.000
MAP 4 Temperature/Pressure Compensated Raw Amplitude (at 0 degree)	mV	Master	1075.000	500.000	882.819	1650.000
MAP 5 Temperature/Pressure Compensated Raw Amplitude (at 0 degree)	mV	Master	1075.000	500.000	964.949	1650.000
MAP 6 Temperature/Pressure Compensated Raw Amplitude (at 0 degree)	mV	Master	1075.000	500.000	1086.432	1650.000
MAP 7 Temperature/Pressure Compensated Raw Amplitude (at 0 degree)	mV	Master	1075.000	500.000	1188.836	1650.000
MAP 8 Temperature/Pressure Compensated Raw Amplitude (at 0 degree)	mV	Master	1075.000	500.000	1282.034	1650.000
CBL 3 ft Temperature/Pressure Compensated Raw Amplitude (at 90 degree)	mV	Master	1350.000	1000.000	1178.190	1700.000
MAP 1 Temperature/Pressure Compensated Raw Amplitude (at 90 degree)	mV	Master	1075.000	500.000	1054.282	1650.000
MAP 2 Temperature/Pressure Compensated Raw Amplitude (at 90 degree)	mV	Master	1075.000	500.000	965.417	1650.000
MAP 3 Temperature/Pressure Compensated Raw Amplitude (at 90 degree)	mV	Master	1075.000	500.000	760.428	1650.000
MAP 4 Temperature/Pressure Compensated Raw Amplitude (at 90 degree)	mV	Master	1075.000	500.000	942.255	1650.000
MAP 5 Temperature/Pressure Compensated Raw Amplitude (at 90 degree)	mV	Master	1075.000	500.000	1117.953	1650.000
MAP 6 Temperature/Pressure Compensated Raw Amplitude (at 90 degree)	mV	Master	1075.000	500.000	1289.531	1650.000
MAP 7 Temperature/Pressure Compensated Raw Amplitude (at 90 degree)	mV	Master	1075.000	500.000	1273.549	1650.000
MAP 8 Temperature/Pressure Compensated Raw Amplitude (at 90 degree)	mV	Master	1075.000	500.000	1172.603	1650.000
CBL 3 ft Temperature/Pressure Compensated Raw Amplitude (at 180 degree)	mV	Master	1350.000	1000.000	1177.369	1700.000
MAP 1 Temperature/Pressure Compensated Raw Amplitude (at 180 degree)	mV	Master	1075.000	500.000	995.650	1650.000
MAP 2 Temperature/Pressure Compensated Raw Amplitude (at 180 degree)	mV	Master	1075.000	500.000	998.660	1650.000
MAP 3 Temperature/Pressure Compensated Raw Amplitude (at 180 degree)	mV	Master	1075.000	500.000	861.659	1650.000
MAP 4 Temperature/Pressure Compensated Raw Amplitude (at 180 degree)	mV	Master	1075.000	500.000	1085.633	1650.000
MAP 5 Temperature/Pressure Compensated Raw Amplitude (at 180 degree)	mV	Master	1075.000	500.000	1238.145	1650.000
MAP 6 Temperature/Pressure Compensated Raw Amplitude (at 180 degree)	mV	Master	1075.000	500.000	1300.507	1650.000
MAP 7 Temperature/Pressure Compensated Raw Amplitude (at 180 degree)	mV	Master	1075.000	500.000	1172.184	1650.000
MAP 8 Temperature/Pressure Compensated Raw Amplitude (at 180 degree)	mV	Master	1075.000	500.000	1036.327	1650.000
CBL 3 ft Temperature/Pressure Compensated Raw Amplitude (at 270 degree)	mV	Master	1350.000	1000.000	1174.563	1700.000

MAP 1 Temperature/Pressure Compensated Raw Amplitude (at 270 degree)	mV	Master	1075.000	500.000	1078.665	1650.000
MAP 2 Temperature/Pressure Compensated Raw Amplitude (at 270 degree)	mV	Master	1075.000	500.000	1119.866	1650.000
MAP 3 Temperature/Pressure Compensated Raw Amplitude (at 270 degree)	mV	Master	1075.000	500.000	955.836	1650.000
MAP 4 Temperature/Pressure Compensated Raw Amplitude (at 270 degree)	mV	Master	1075.000	500.000	1120.067	1650.000
MAP 5 Temperature/Pressure Compensated Raw Amplitude (at 270 degree)	mV	Master	1075.000	500.000	1171.587	1650.000
MAP 6 Temperature/Pressure Compensated Raw Amplitude (at 270 degree)	mV	Master	1075.000	500.000	1166.519	1650.000
MAP 7 Temperature/Pressure Compensated Raw Amplitude (at 270 degree)	mV	Master	1075.000	500.000	1067.010	1650.000
MAP 8 Temperature/Pressure Compensated Raw Amplitude (at 270 degree)	mV	Master	1075.000	500.000	1043.943	1650.000

CBL and MAP Amplitude Normalization - Coefficients

Master (Measured): 20:16:15 09-Oct-2018

Measurement	Unit	Phase	Nominal	Low Limit	Actual	High Limit
Normalization Temperature in SFT Tube	degF	Master			64.00	
CBL Correction Factor		Master	0		0.082	
MAP 1 Correction Factor		Master	0		0.110	
MAP 2 Correction Factor		Master	0		0.115	
MAP 3 Correction Factor		Master	0		0.142	
MAP 4 Correction Factor		Master	0		0.119	
MAP 5 Correction Factor		Master	0		0.107	
MAP 6 Correction Factor		Master	0		0.099	
MAP 7 Correction Factor		Master	0		0.102	
MAP 8 Correction Factor		Master	0		0.106	

CBL and MAP Amplitude Adjustment - Measurements

Before (Manual Entry): 17:51:24 21-May-2019

Measurement	Unit	Phase	Nominal	Low Limit	Actual	High Limit
CBL Amplitude - 0	mV	Before	-----	-----	-----	-----
Average MAP Amplitude (Fluid Compensated) - 0	mV	Before	-----	-----	-----	-----
Measurement Depth - 0	ft	Before	-----	-----	-----	-----

CBL and MAP Amplitude Adjustment - Coefficients

Before (Manual Entry): 17:51:24 21-May-2019

Measurement	Unit	Phase	Nominal	Low Limit	Actual	High Limit
CBL Adjustment Factor		Before			0.961	
CBL LQC Reference Amplitude in Free Pipe	mV	Before			72.00	
MAP Adjustment Factor		Before			0.621	
Depth of Before Calibration	ft	Before			476.82	

PSTP-A (PSP Telemetry Platform A - Sapphire) Calibration - Run Two

Primary Equipment :

PBMS-A PBMS-A 1925

Calibration Parameter :

JIG-BKGD

PBMS Well Temp Master Calibration

Master (EEPROM): 00:00:00 22-Oct-2018

PBMS_RTD_THERM (Master) RTD Coefficients

	Tt**0	Tt**1	Tt**2	Tt**3	Tt**4	Tt**5
Tt**0	-410.1011	188.1116	-36.84356	7.122567	-0.4733946	0

PBMS Gamma Ray Master Calibration

Master (EEPROM): 00:00:00 07-Mar-2003

PBMS_GR_MODEL (Master) GR Coefficients

	Rt**0	Rt**1
Rt**0	2000	4740

PBMS A Reference Clock Master Calibration

Master (EEPROM): 00:00:00 22-Oct-2018

PBMS_REF_CLOCK (Master) PBMS A Clock Coefficients

	Temp**0	Temp**1	Temp**2	Temp**3	Temp**4	Temp**5
Temp**0	-53.18935	-7.201934	-0.02214573	0.0001183733	4.091469E-06	0

PBMS A Sapphire Master Calibration

Master (EEPROM): 00:00:00 22-Oct-2018

PBMS_P_GAUGE_PRES (Master) Sapphire Pressure Model Coefficients

	Tt**0	Tt**1	Tt**2	Tt**3	Tt**4	Tt**5
Tp**0	-25691.09	17029.96	-5075.791	726.4449	-40.75964	0
Tp**1	19132.39	-12381.02	3822.557	-563.1737	32.42202	0
Tp**2	-179.7185	65.96684	-6.392941	0	0	0
Tp**3	3.901225	-0.8302976	0	0	0	0
Tp**4	0	0	0	0	0	0
Tp**5	0	0	0	0	0	0

PBMS_P_GAUGE_TEMP (Master) Sapphire Temperature Model Coefficients

	Tp**0	Tp**1	Tp**2	Tp**3	Tp**4	Tp**5
Tt**0	2139.044	0.9065338	-1.614862	0.4019501	-0.0426815	0
Tt**1	-1249.353	0.4641727	0.3407869	-0.06403436	0.007093906	0
Tt**2	256.6918	-0.2288171	-0.01679745	0	0	0
Tt**3	-18.59611	0.0234225	0	0	0	0
Tt**4	0	0	0	0	0	0
Tt**5	0	0	0	0	0	0

Company:	Crestone Peak Resources and Operating LLC
Well:	Echeverria 2I-2H-D267
Field:	Wattenberg
County:	Weld
State:	Colorado

Schlumberger

Slim Cement Mapping Tool
Cement Evaluation
Gamma Ray - CCL Log