



# Extraction\_Ensign 147\_Coyote Trails 33W-15-2C

MD  
5":100'

Company: Extraction Oil & Gas

Well Name: Coyote Trails 33W-15-2C

API: 05-123-48251

County/Parish: Weld

State: Colorado

Country: USA

Job number: 00164EX-CO

Field: Wattenberg

Rig Id: Ensign #147

Survey Company: Atlas Drilling Services

Day MWD Keith Cornell

Night MWD Elias Bradach

Log measurements: Gamma, ROP

Depth measured from: DF ft

Maximum temperature:

Depth Start: 0 ft  
End: 15847 ft  
Date 03/26/2019  
4/17/2019

Casing Depth Size  
Surface: 1,620 ft 9,625"  
Intermediate:

Mud Type: OBM  
Density:  
Viscosity:  
Rm: N/A Rmf: N/A Rmc: N/A

Elevations  
KB: 28  
GL: 5,273  
DF: 5,301

| Run | Bit Size | Gamma    | Offsets  | Survey   | Start     | End       | Dates            | Start            | End |
|-----|----------|----------|----------|----------|-----------|-----------|------------------|------------------|-----|
| 1   | 13.5"    |          |          | 74.00 ft | 0 ft      | 1,620 ft  | 03/26/2019 23:30 | 03/27/2019 05:30 |     |
| 2   | 8.5"     | 38.00 ft | 63.00 ft |          | 1,620 ft  | 11,348 ft | 04/14/2019 03:00 | 04/16/2019 00:00 |     |
| 3   | 8.5"     | 43.42 ft | 69.00 ft |          | 11,348 ft |           | 04/16/2019 00:00 |                  |     |
| 4   |          |          |          |          |           |           |                  |                  |     |
| 5   |          |          |          |          |           |           |                  |                  |     |
| 6   |          |          |          |          |           |           |                  |                  |     |
| 7   |          |          |          |          |           |           |                  |                  |     |
| 8   |          |          |          |          |           |           |                  |                  |     |
| 9   |          |          |          |          |           |           |                  |                  |     |
| 10  |          |          |          |          |           |           |                  |                  |     |

Float:1,551' Shoe:1,593' KOP:7,665' LP:8,832' TD:'

Atlas Drilling Services uses its best efforts to provide its customers with accurate information and interpretations in conjunction with services performed but will not be held liable or responsible for the accuracy of such information or interpretation.

MD

120  
130  
140  
150  
160  
170  
180

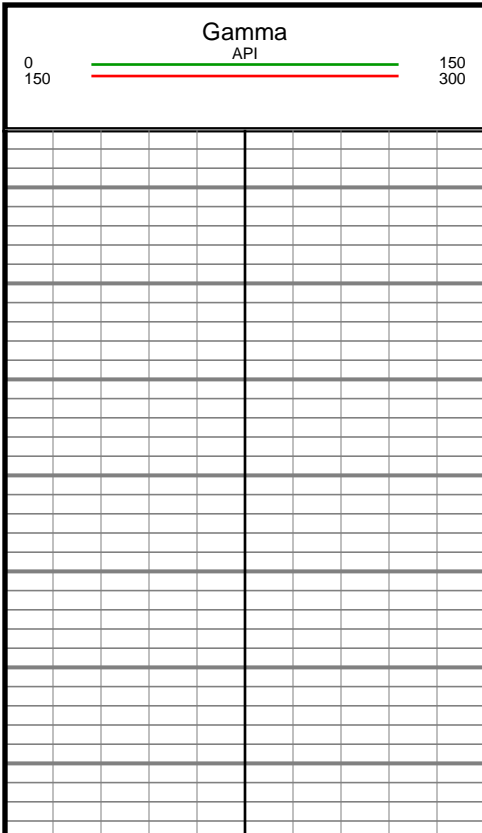
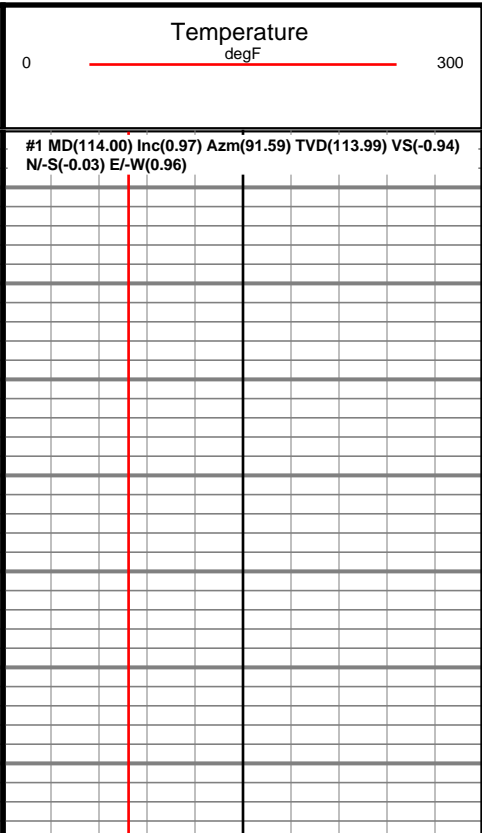
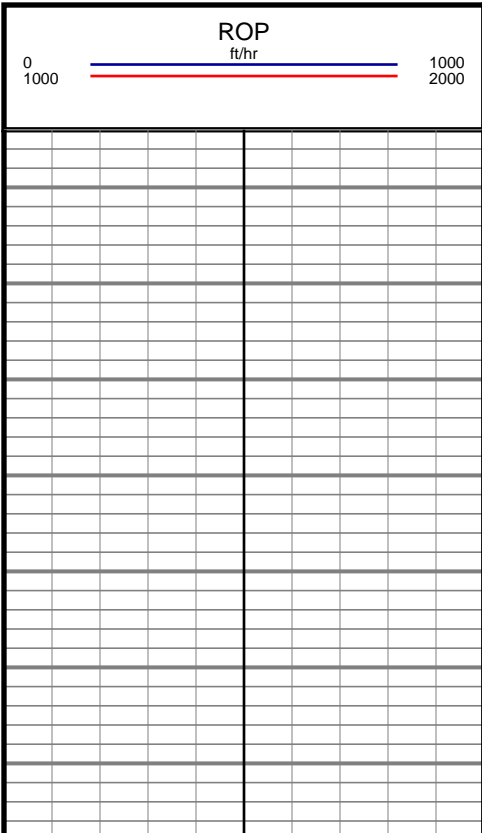

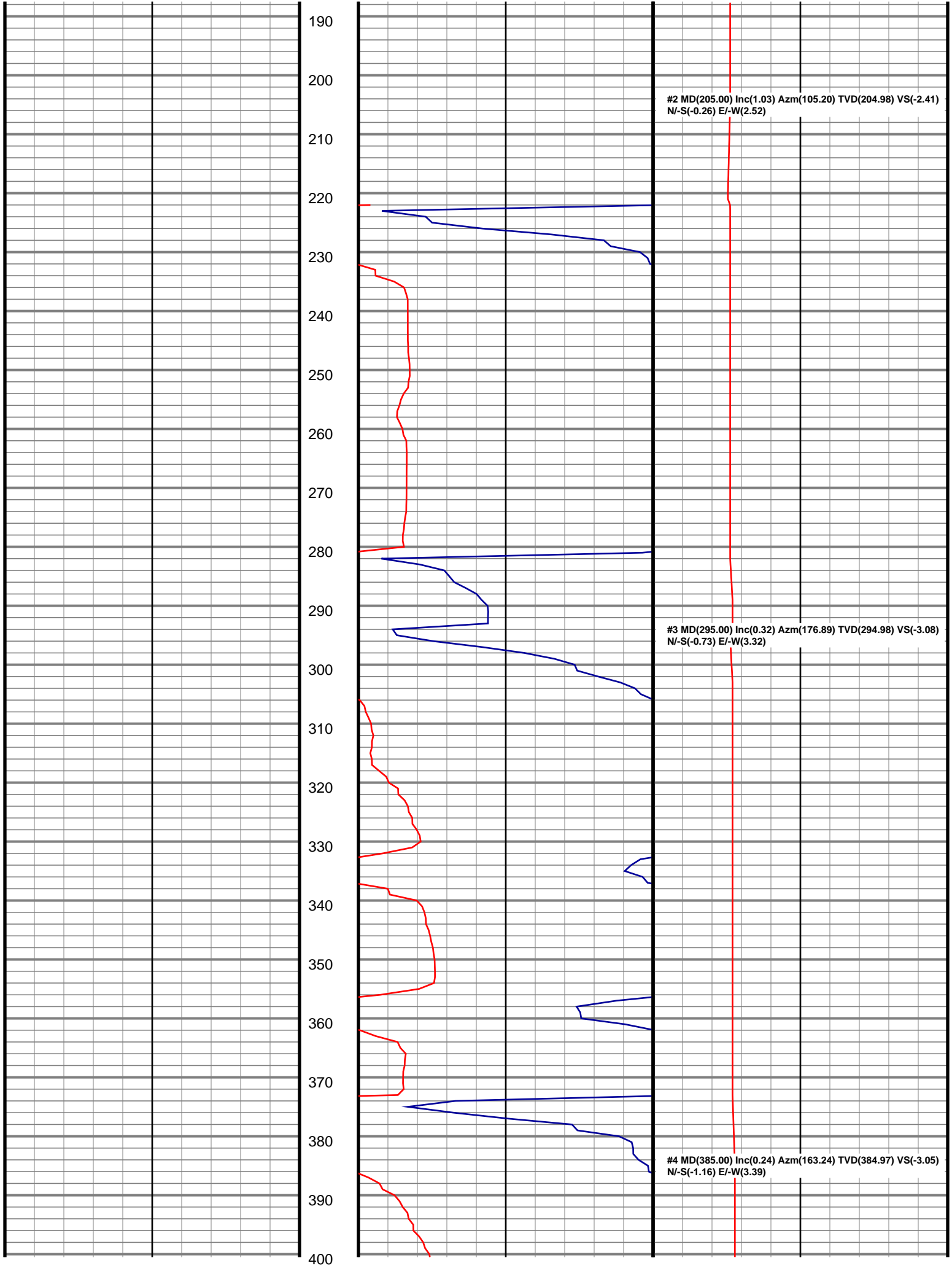

410  
420  
430  
440  
450  
460  
470  
480  
490  
500  
510  
520  
530  
540  
550  
560  
570  
580  
590  
600  
610

#5 MD(474.00) Inc(0.26) Azm(203.61) TVD(473.97) VS(-2.95)  
N/-S(-1.52) E/-W(3.36)

#6 MD(564.00) Inc(0.33) Azm(209.48) TVD(563.97) VS(-2.66)  
N/-S(-1.93) E/-W(3.15)

620  
630  
640  
650  
660  
670  
680  
690  
700  
710  
720  
730  
740  
750  
760  
770  
780  
790  
800  
810  
820

#7 MD(654.00) Inc(0.32) Azm(202.37) TVD(653.97) VS(-2.34)  
N/-S(-2.39) E/-W(2.93)

#8 MD(743.00) Inc(0.39) Azm(206.60) TVD(742.97) VS(-2.00)  
N/-S(-2.89) E/-W(2.70)

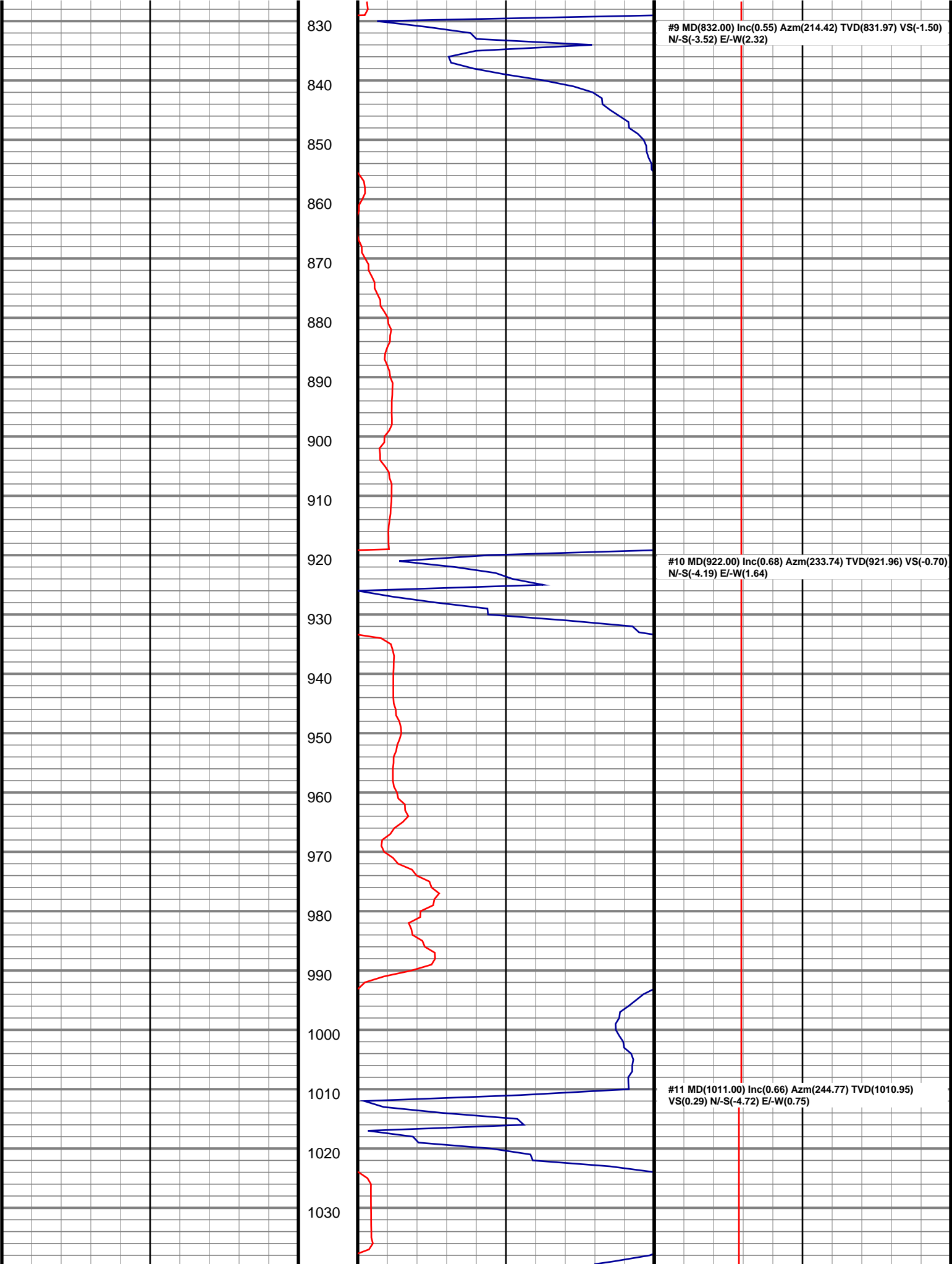

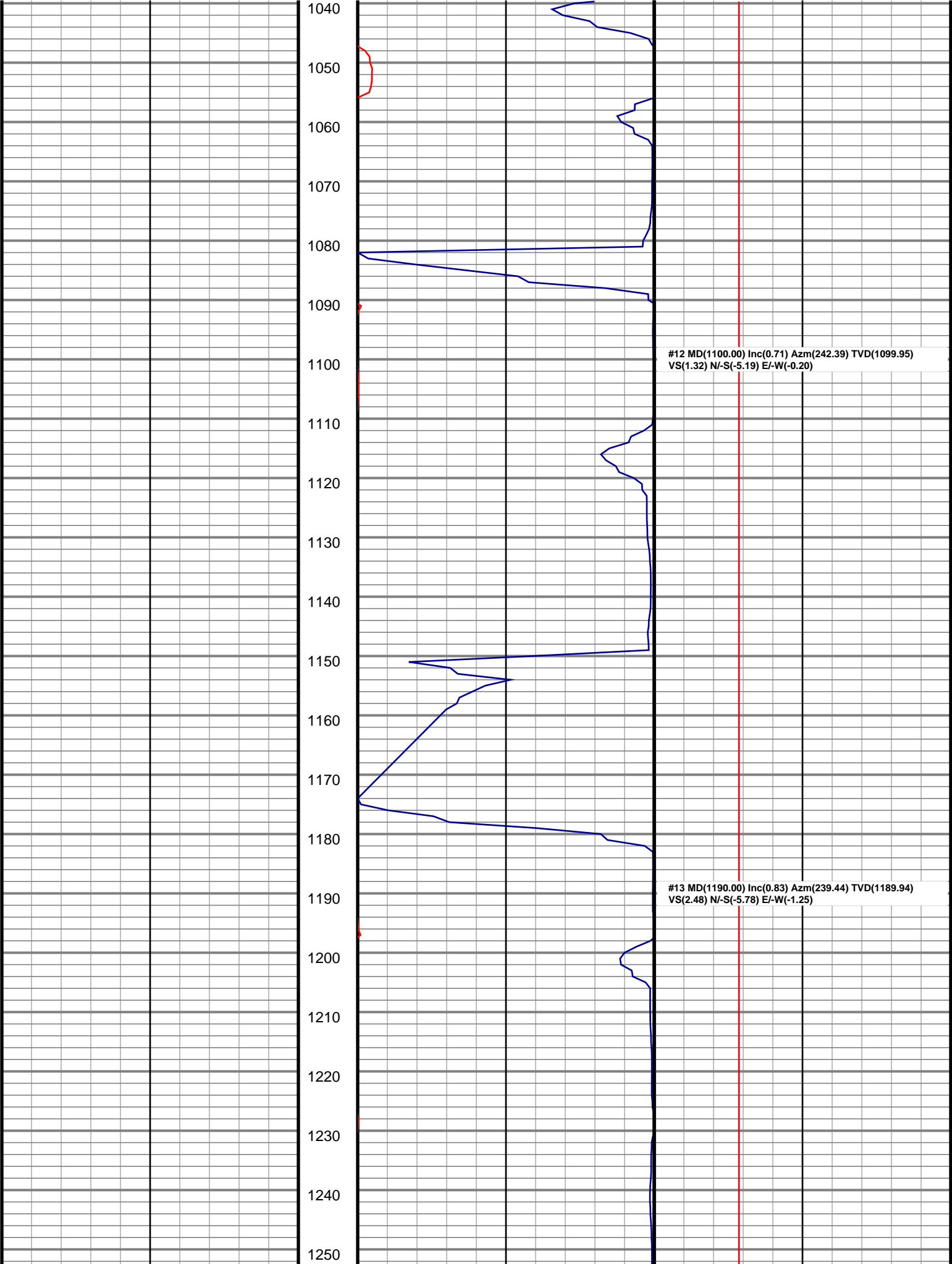

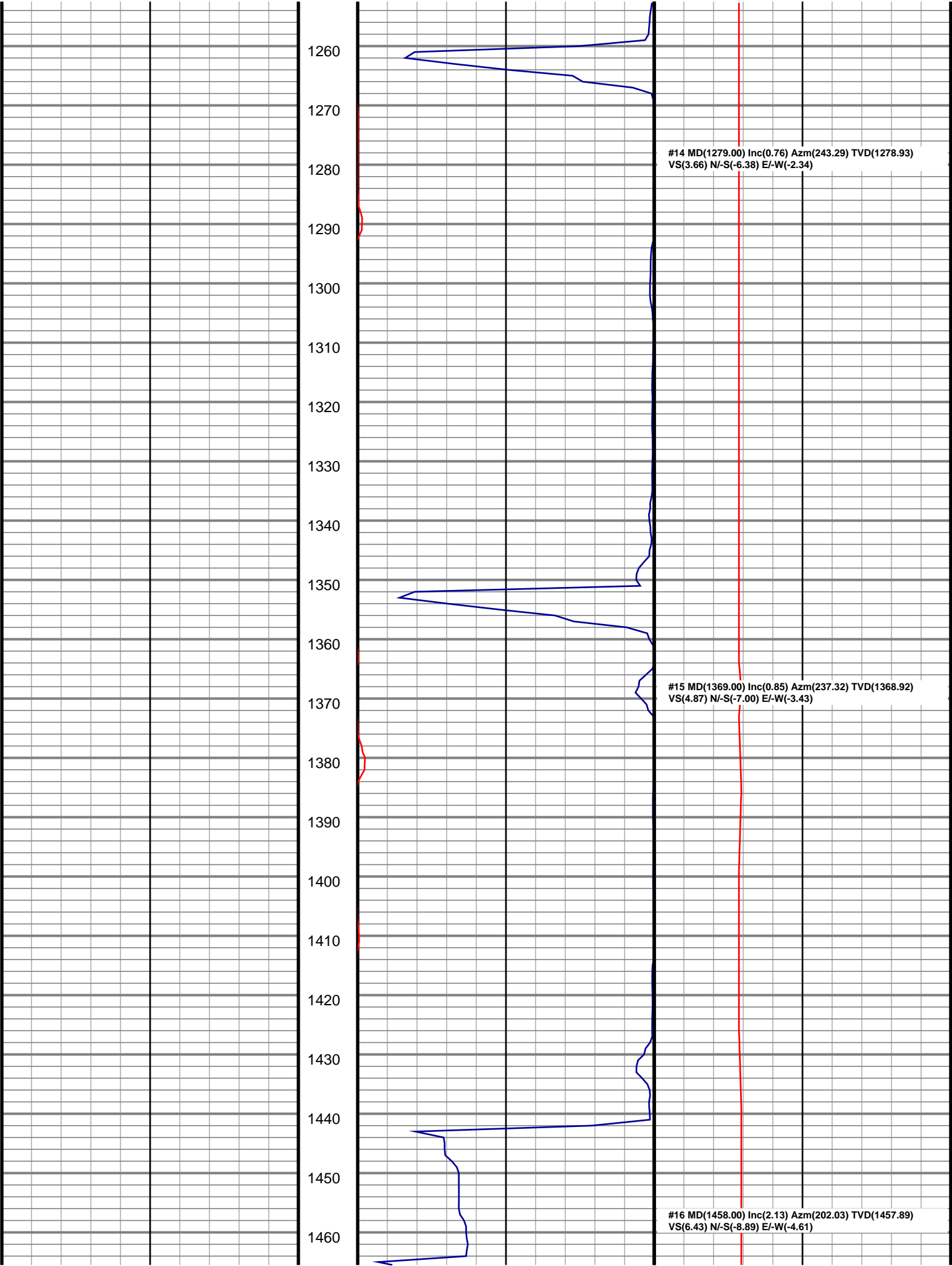

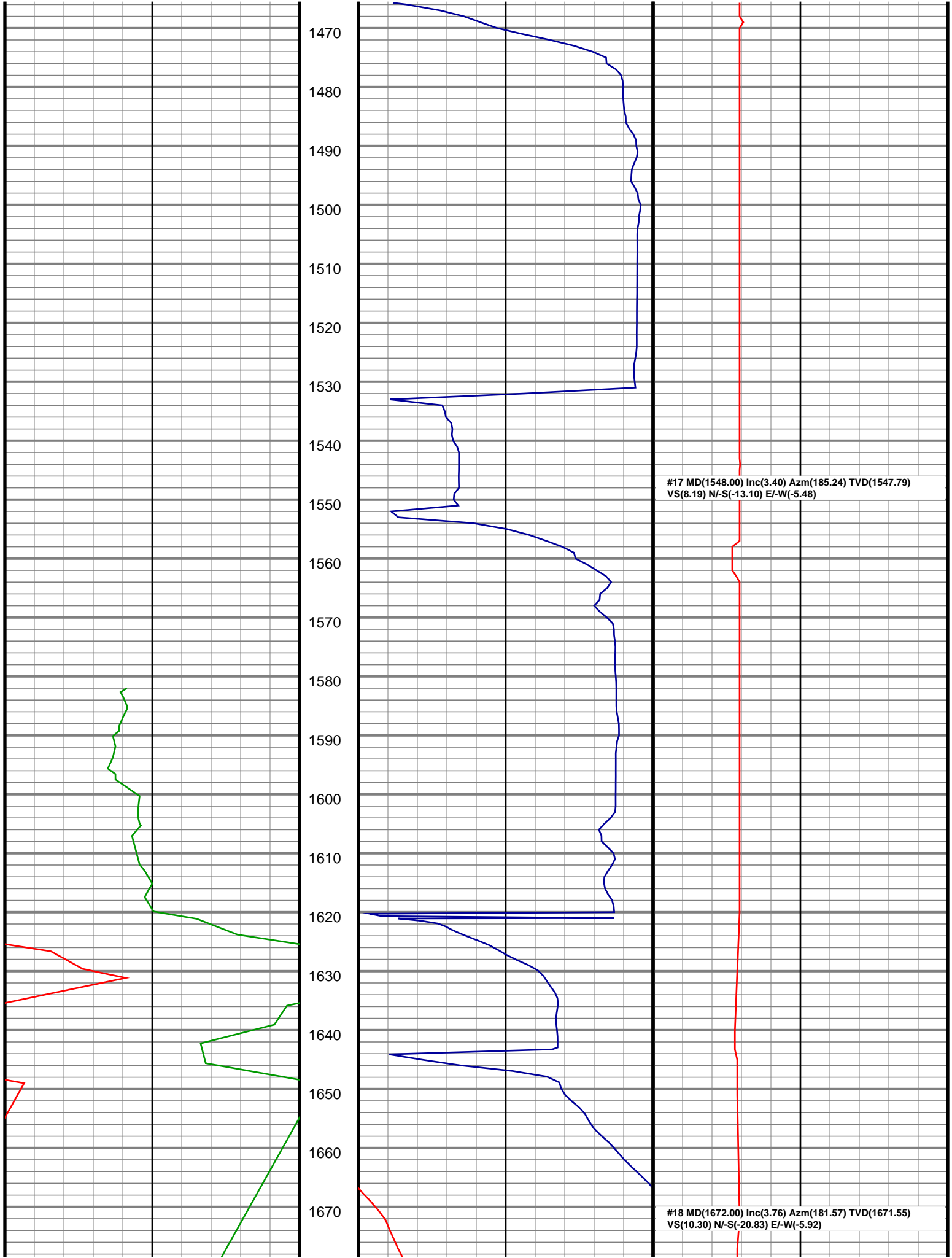



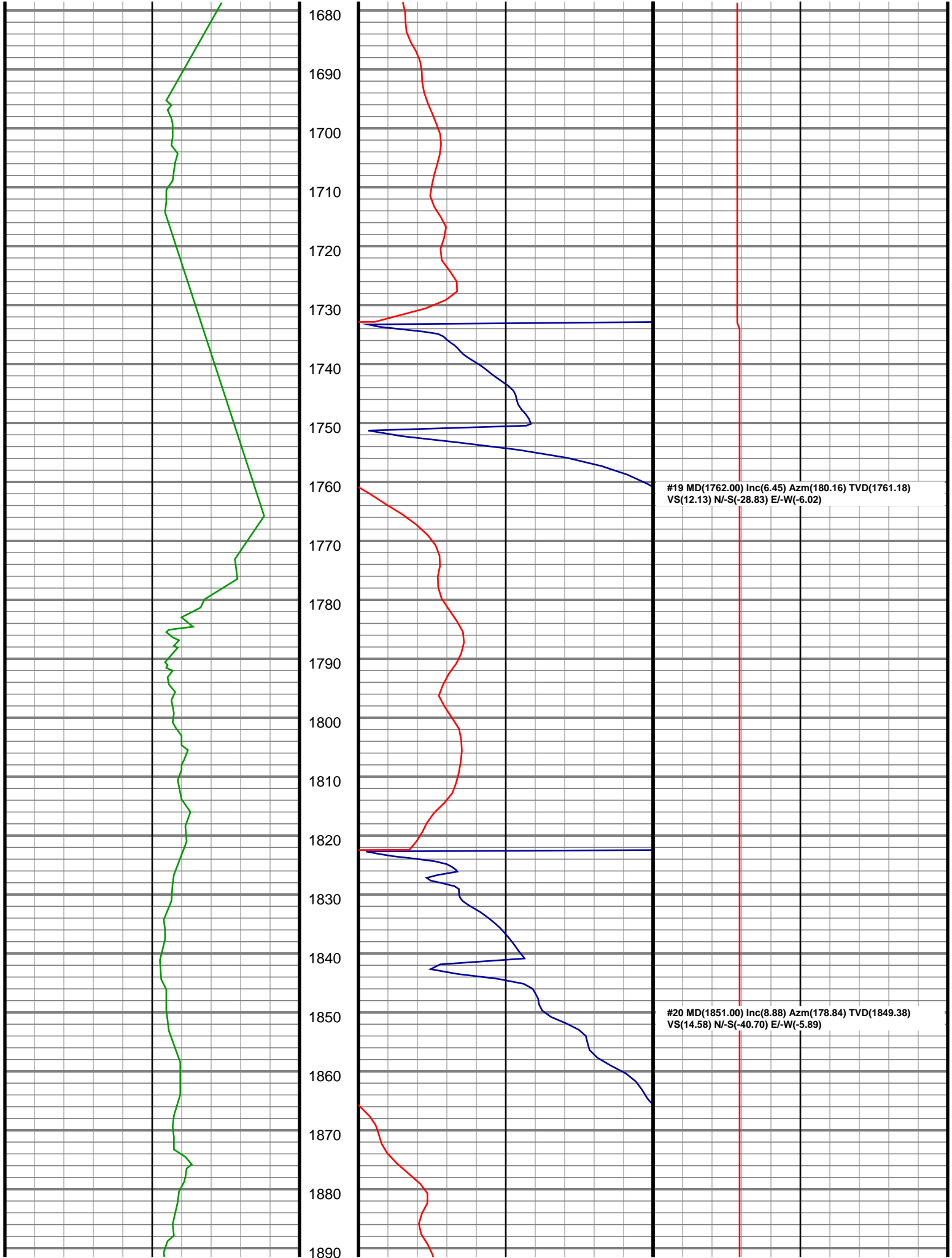

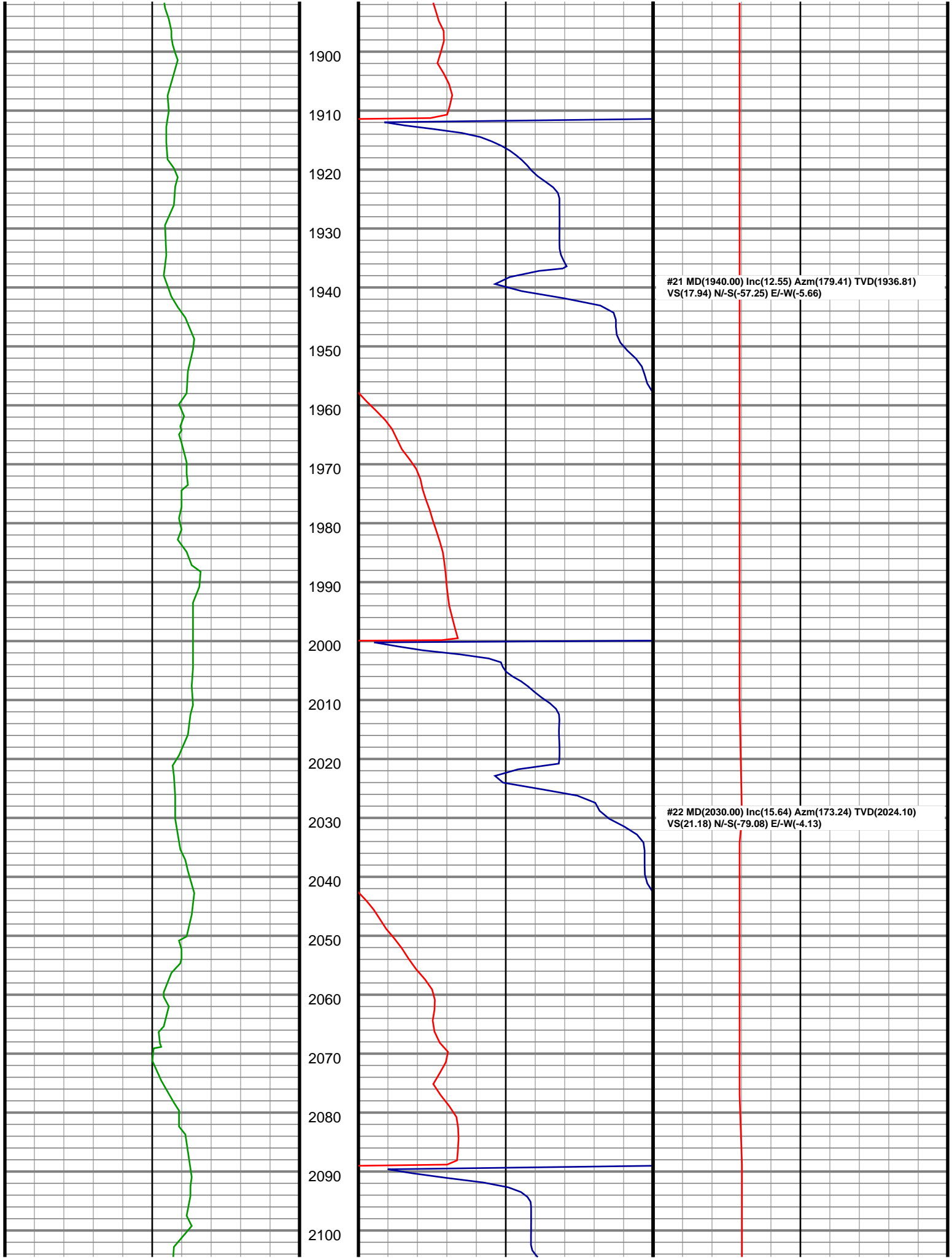

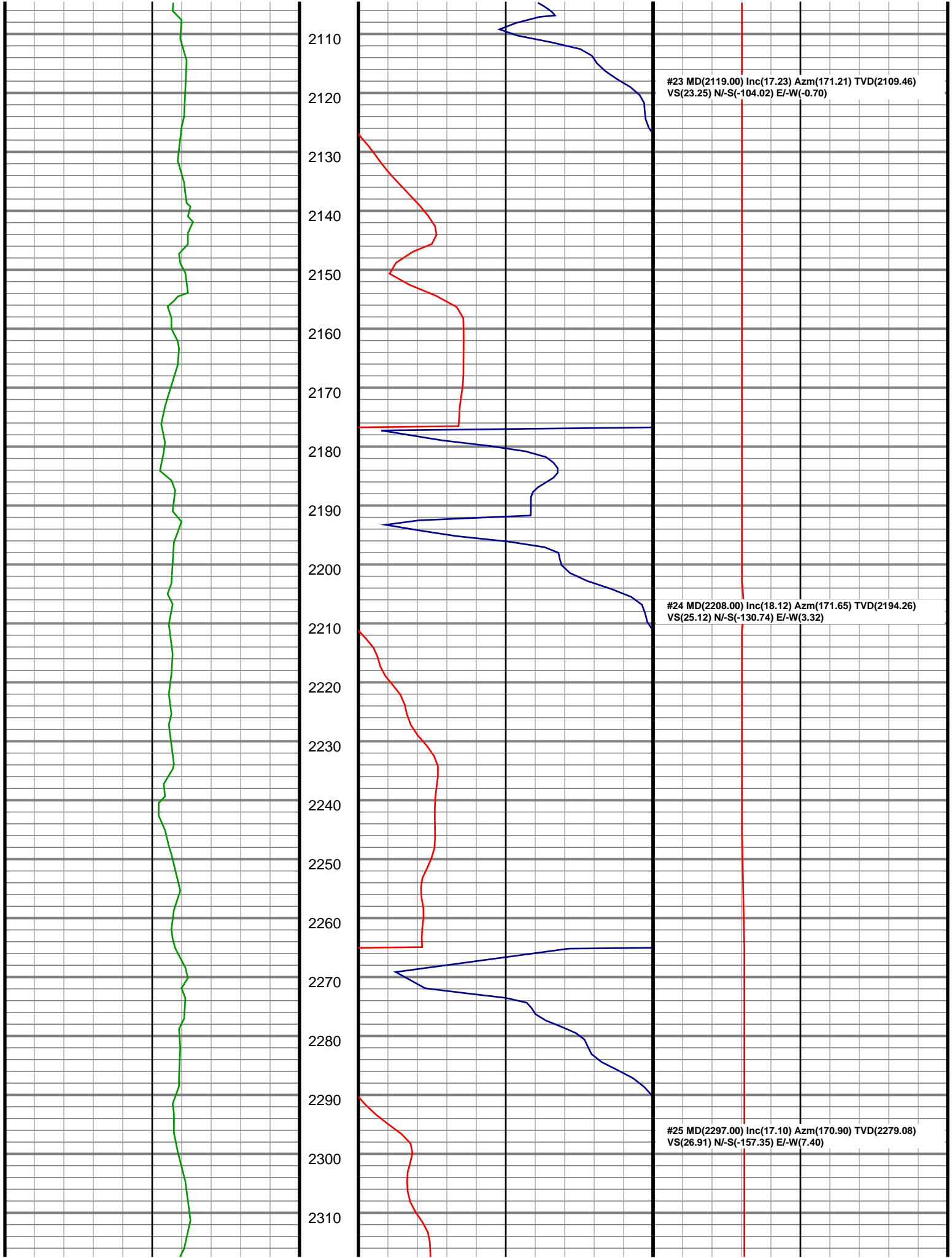

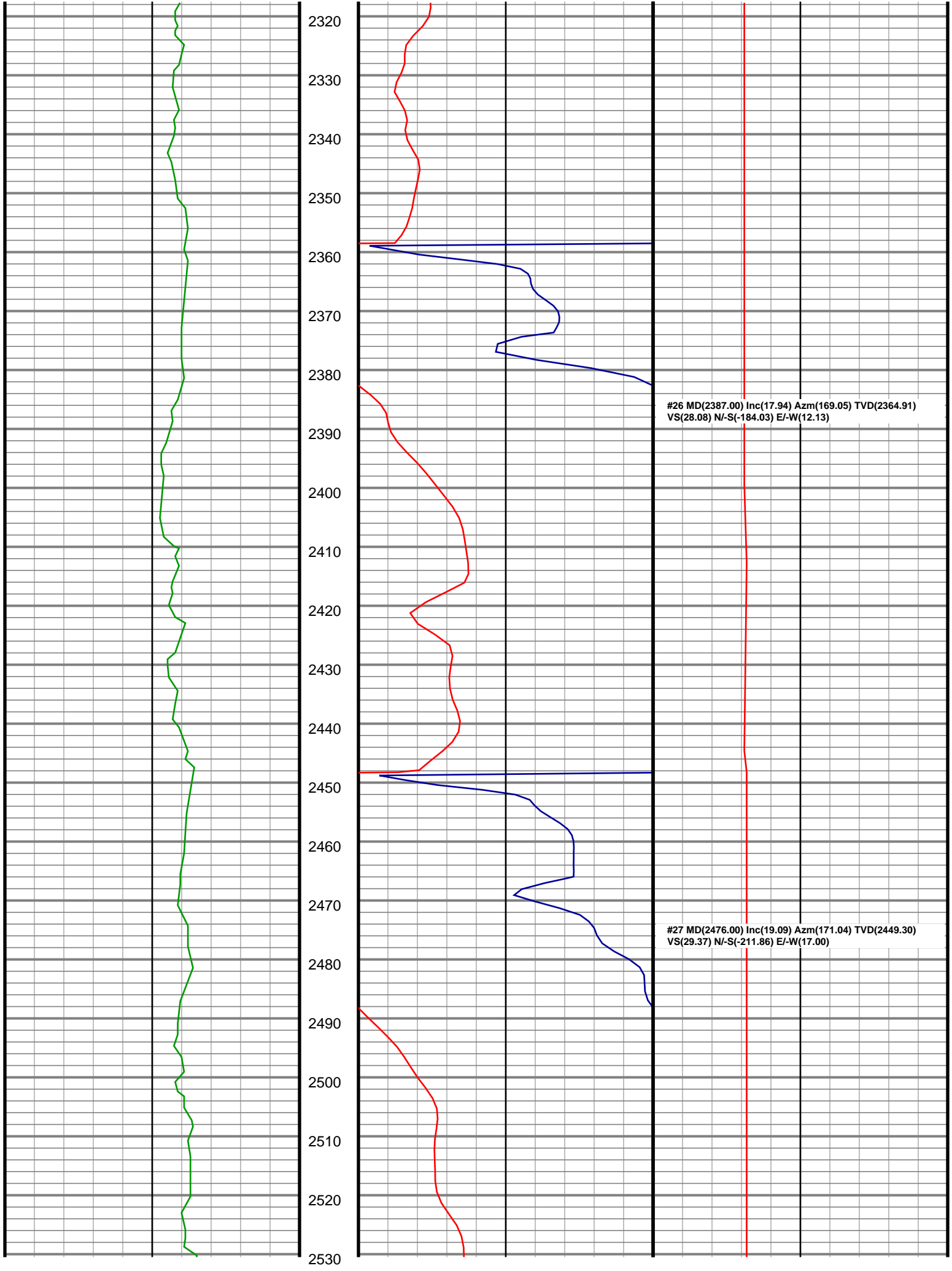

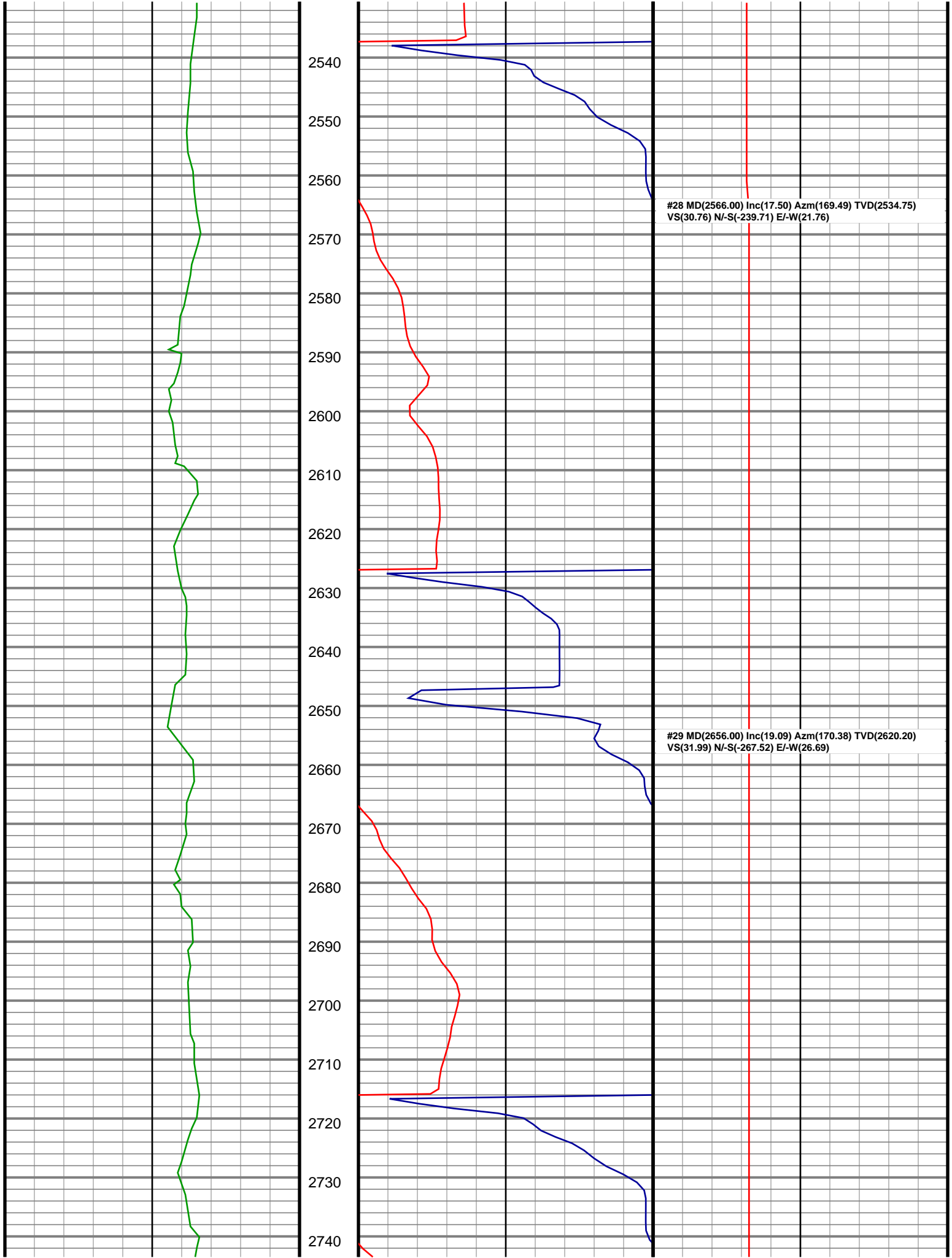

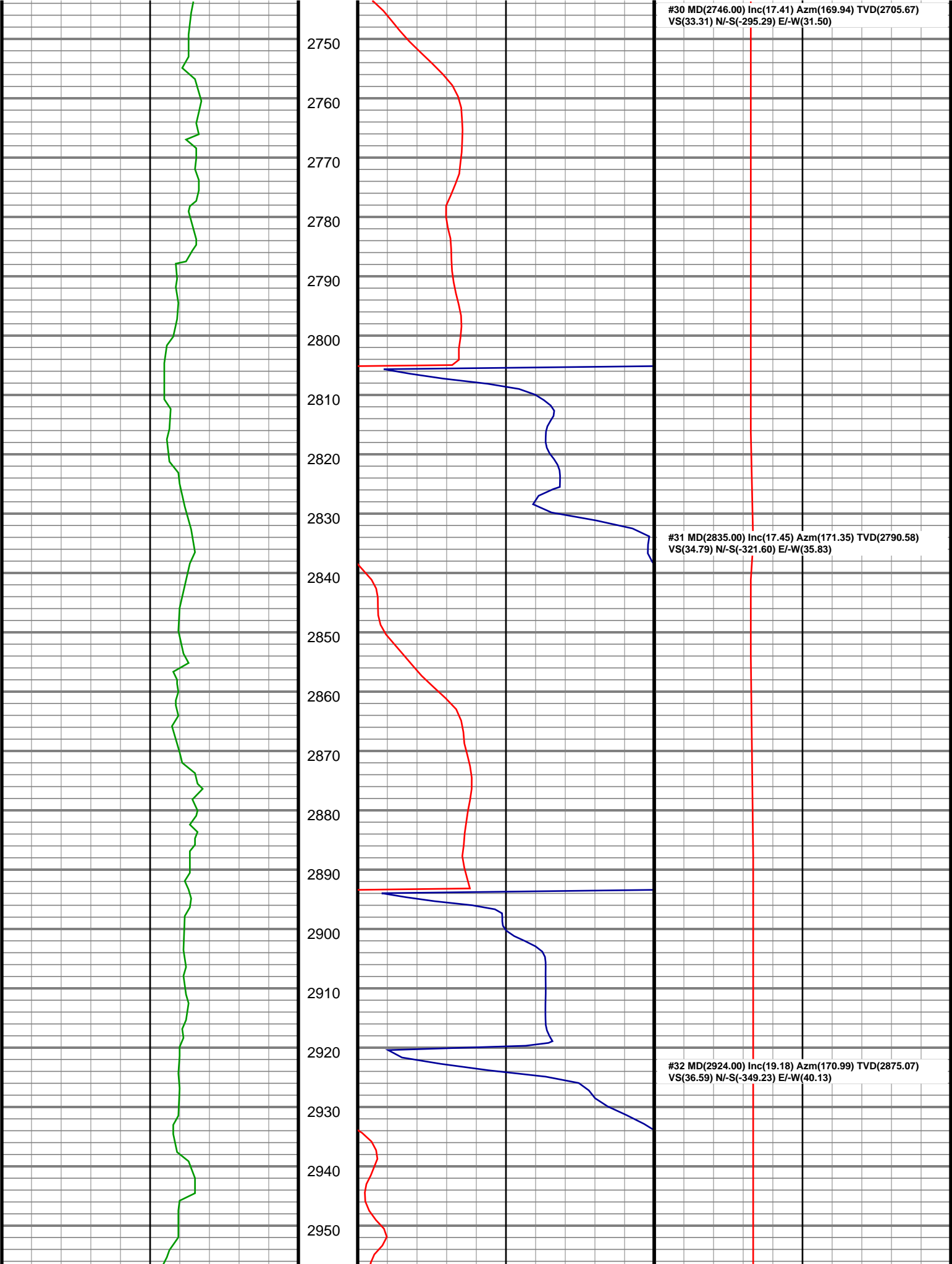

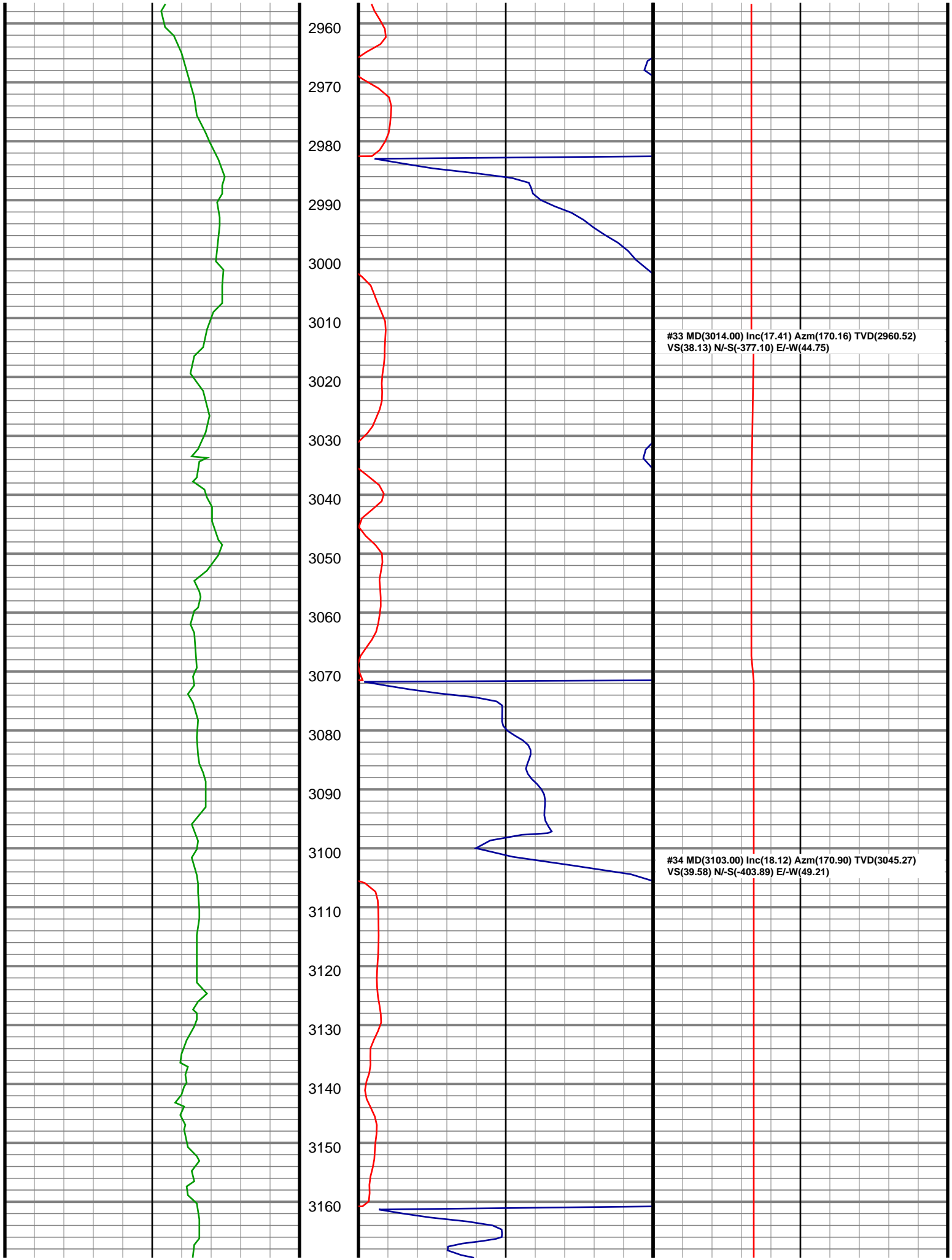

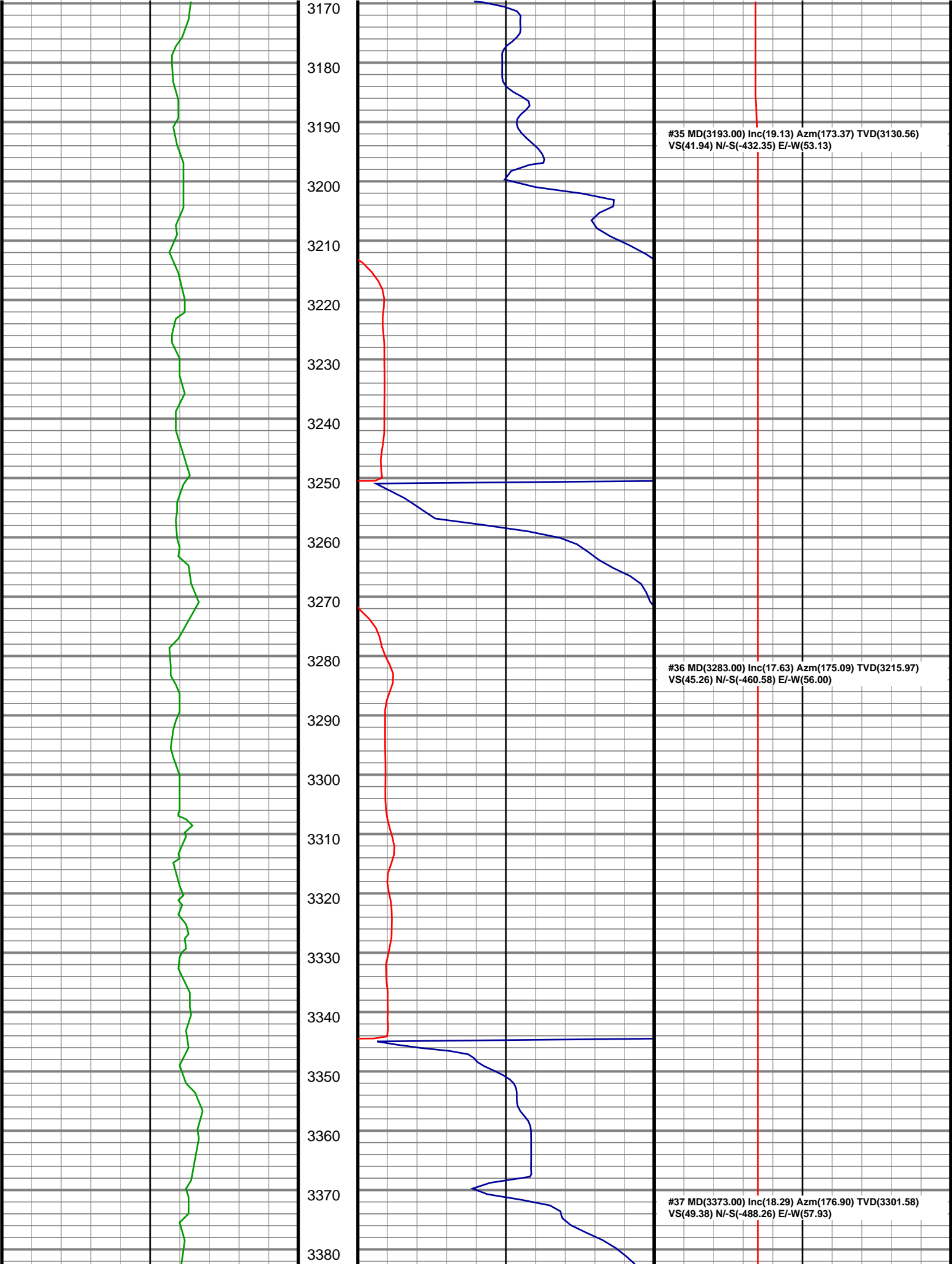



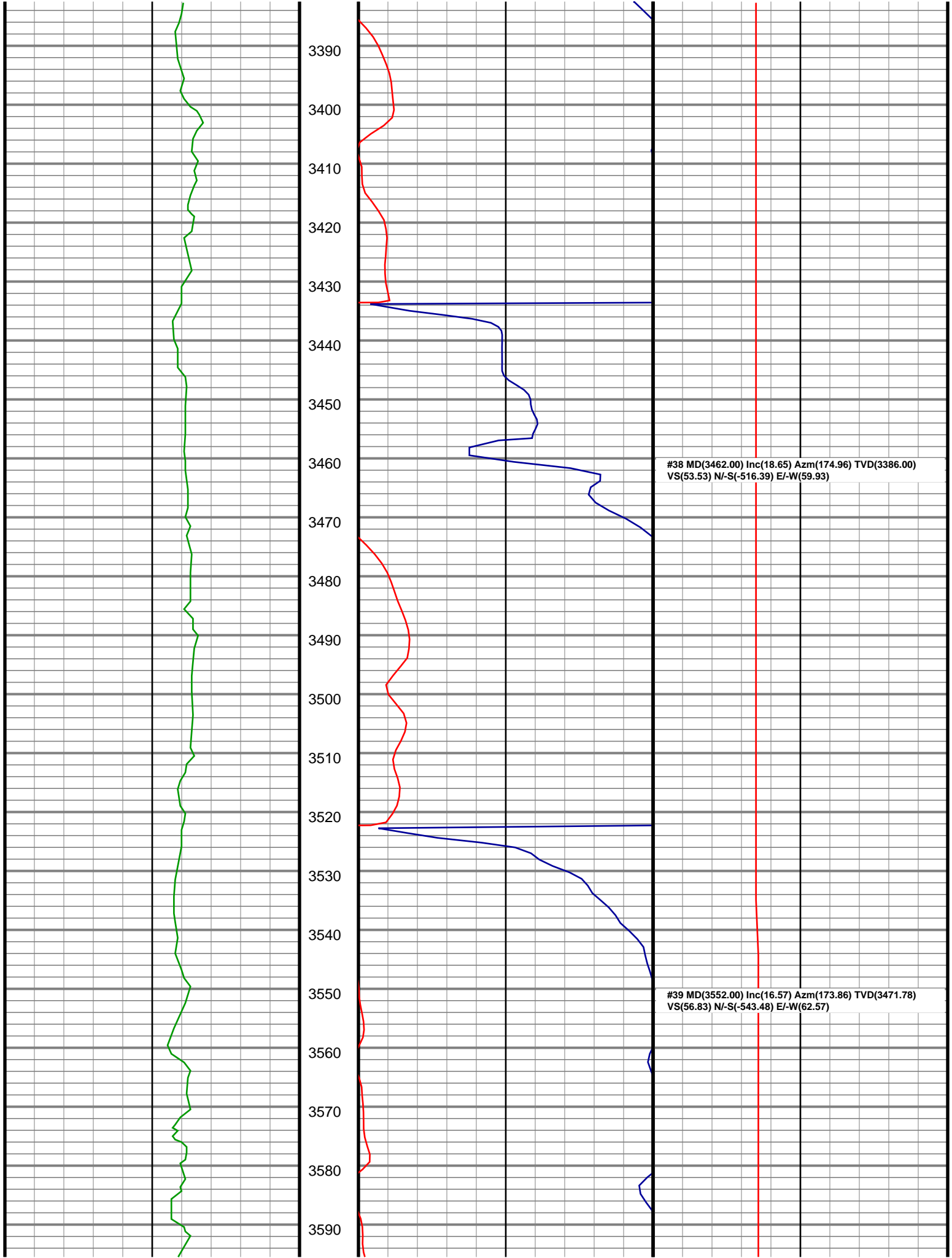

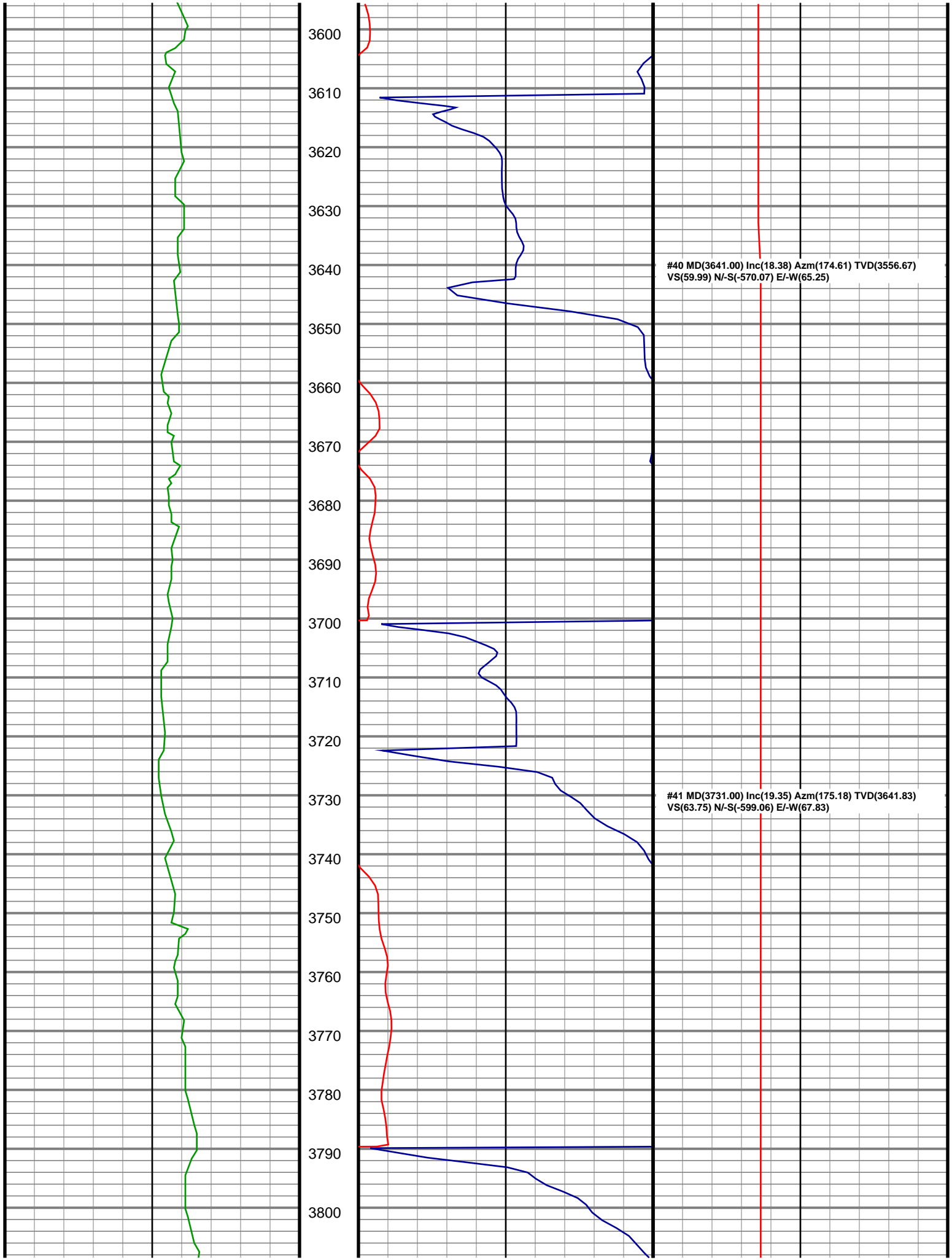

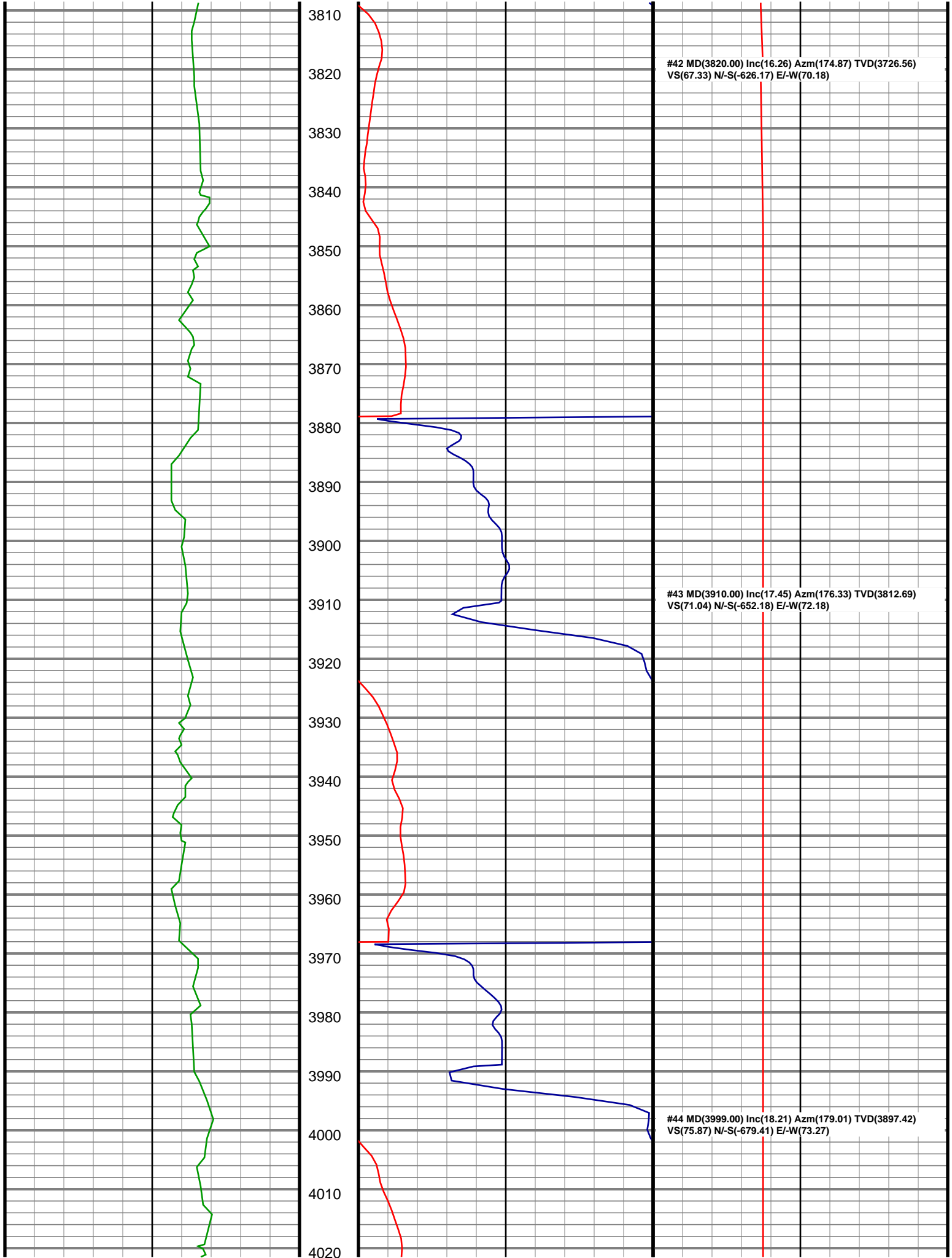

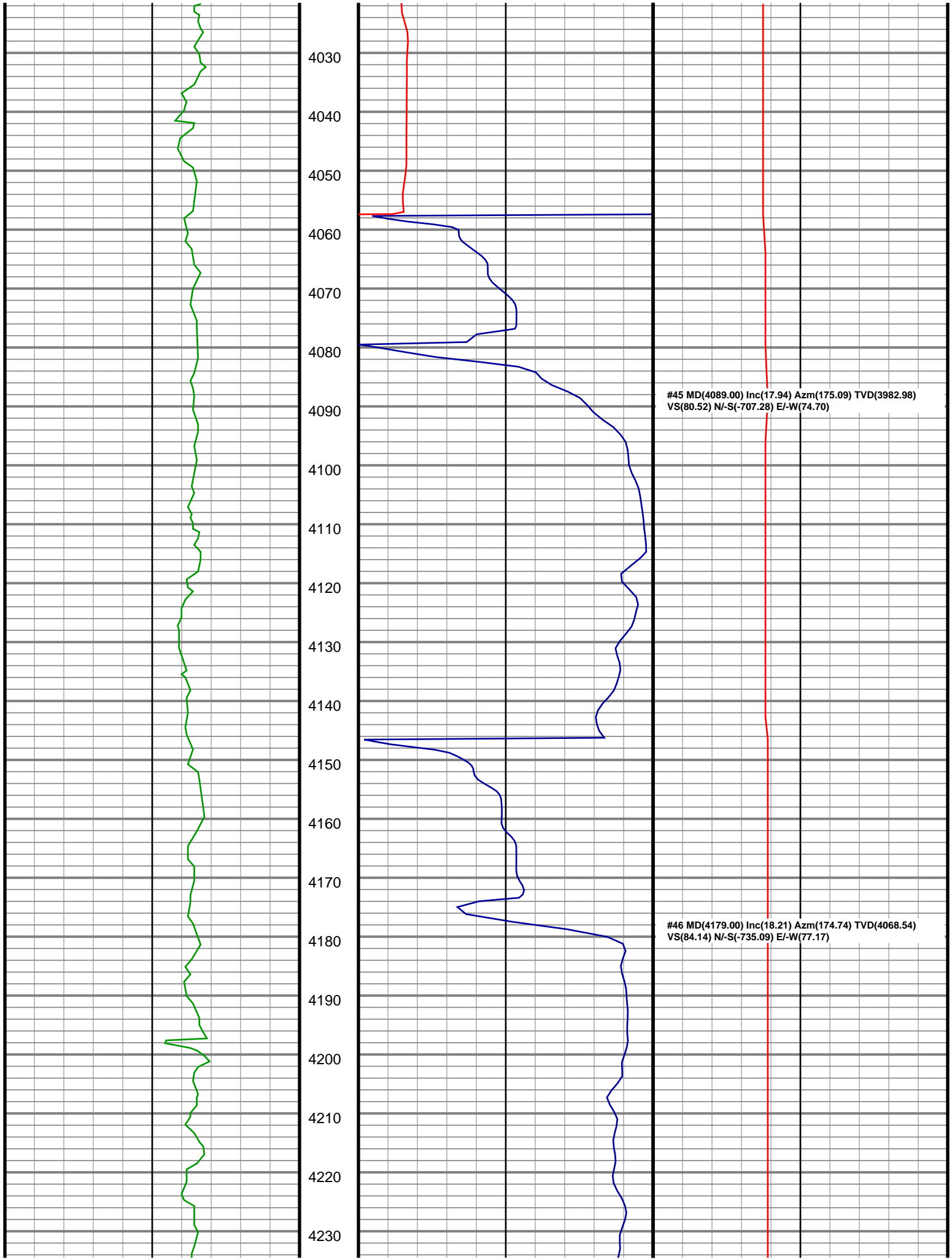

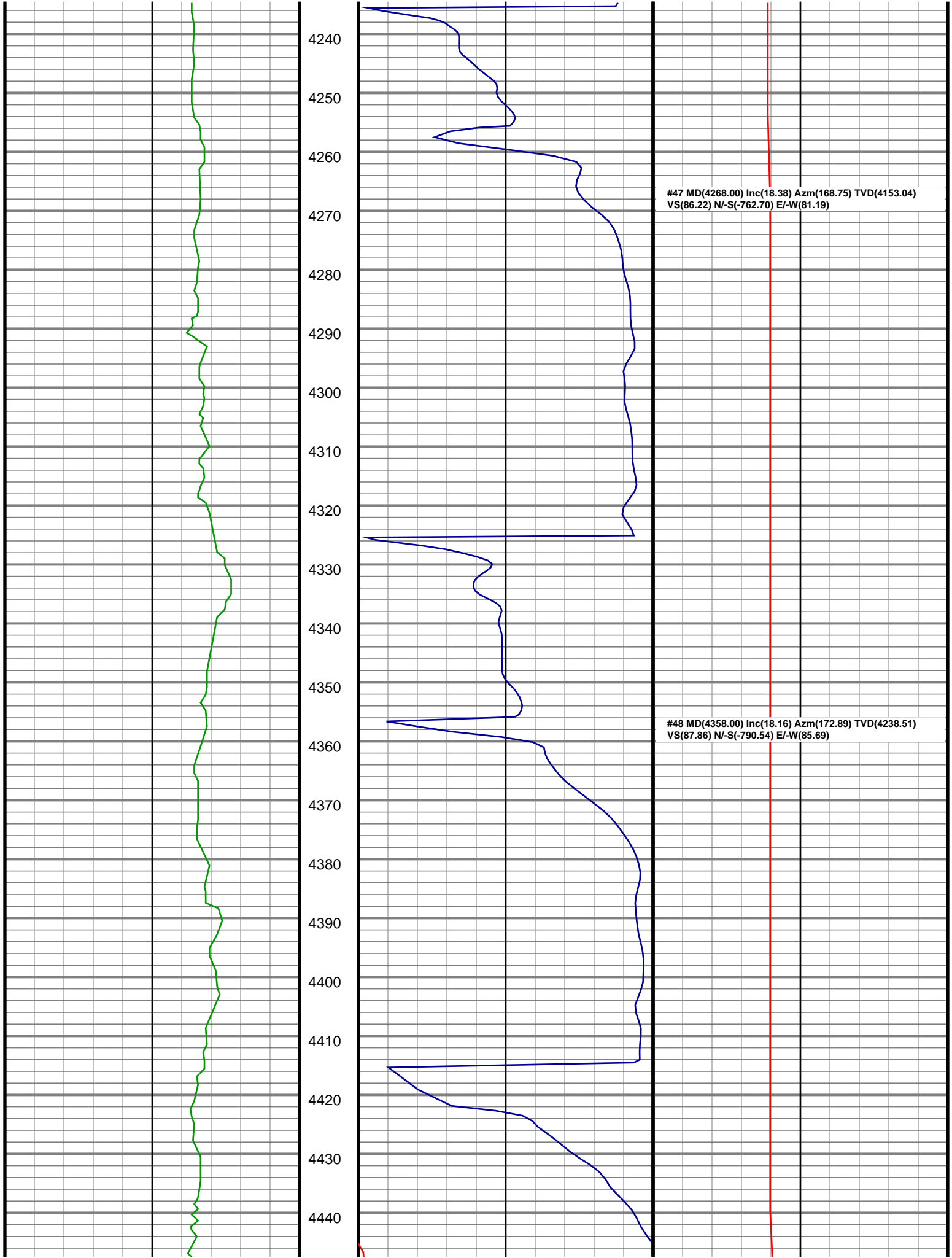

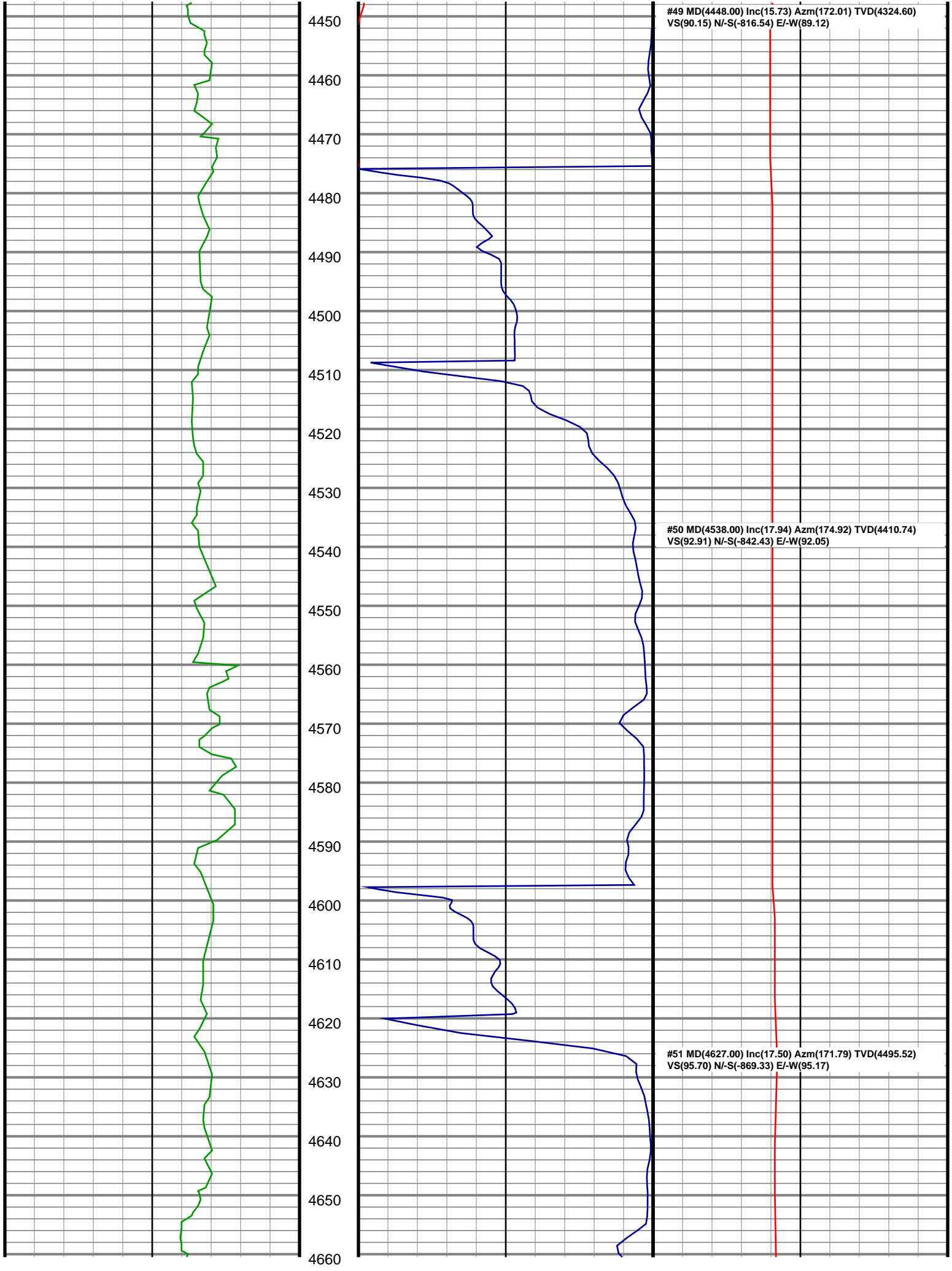

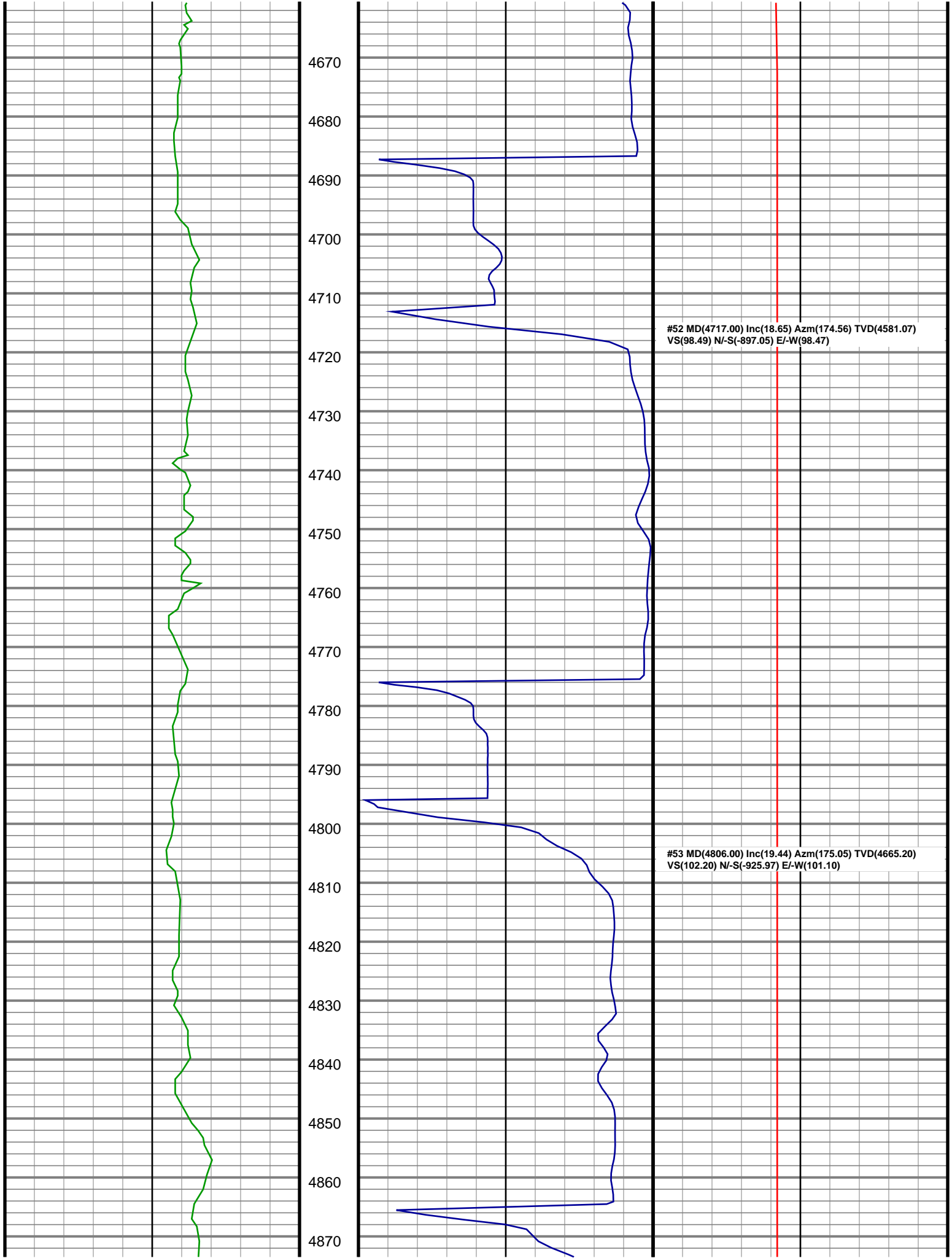

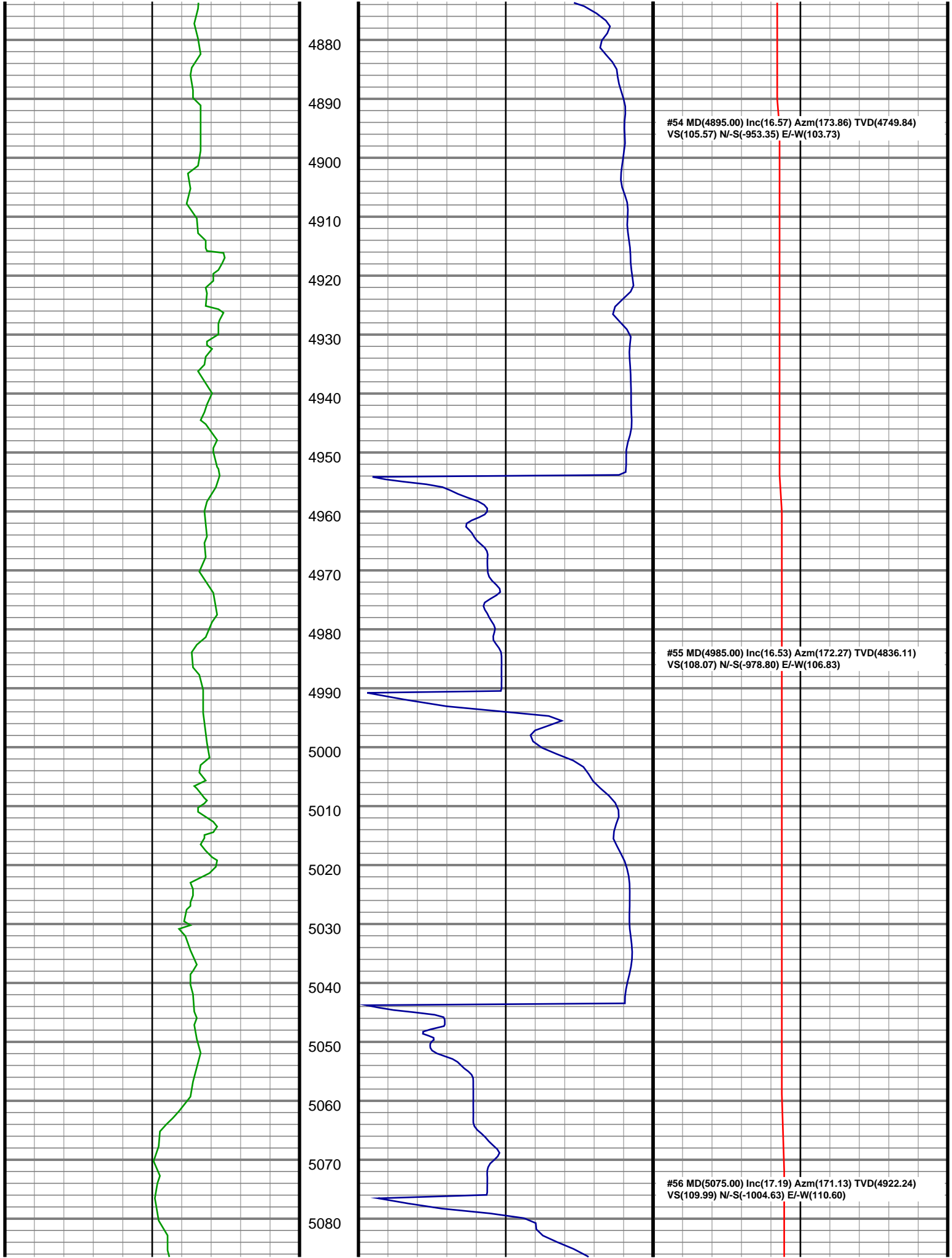



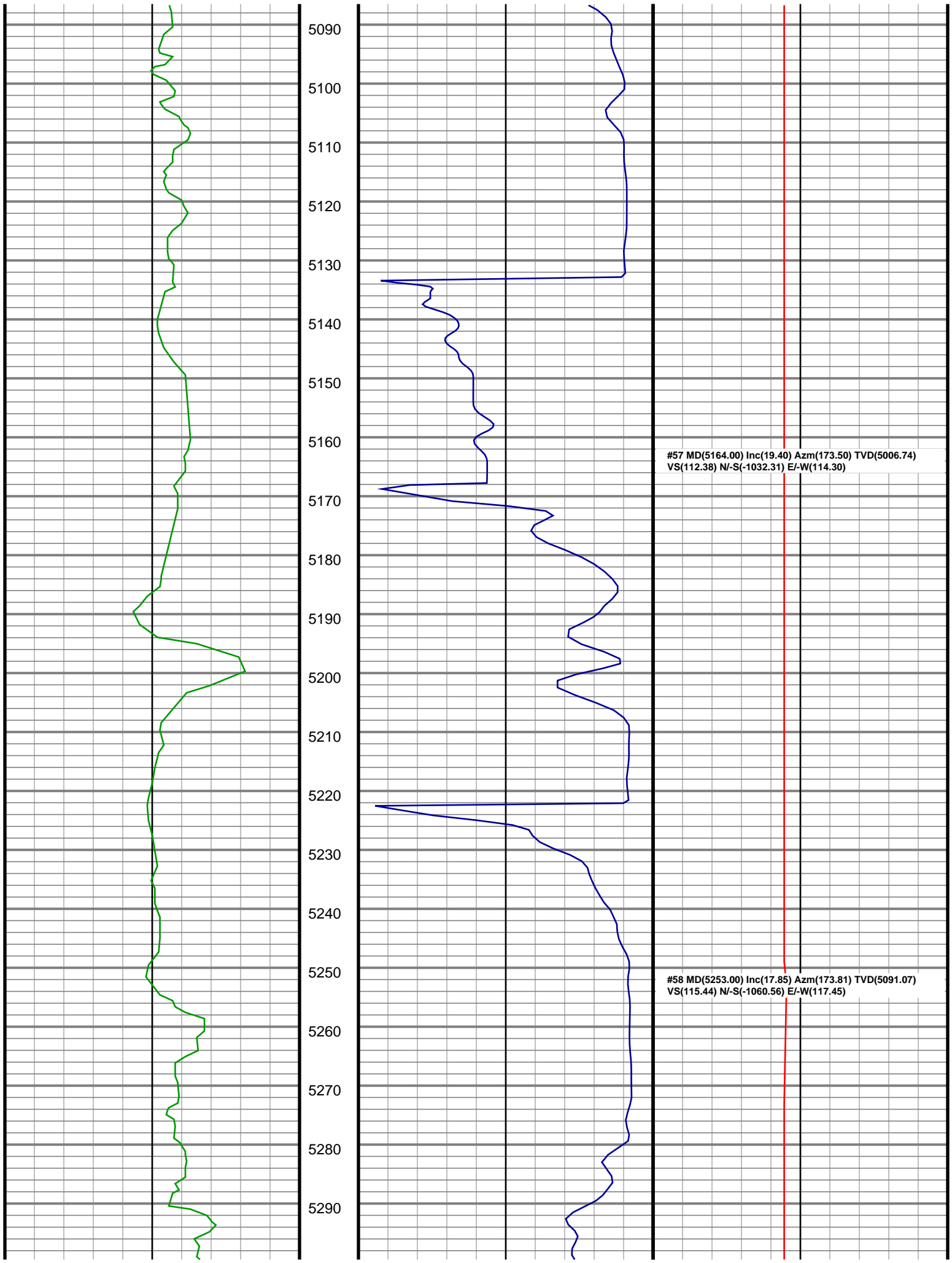

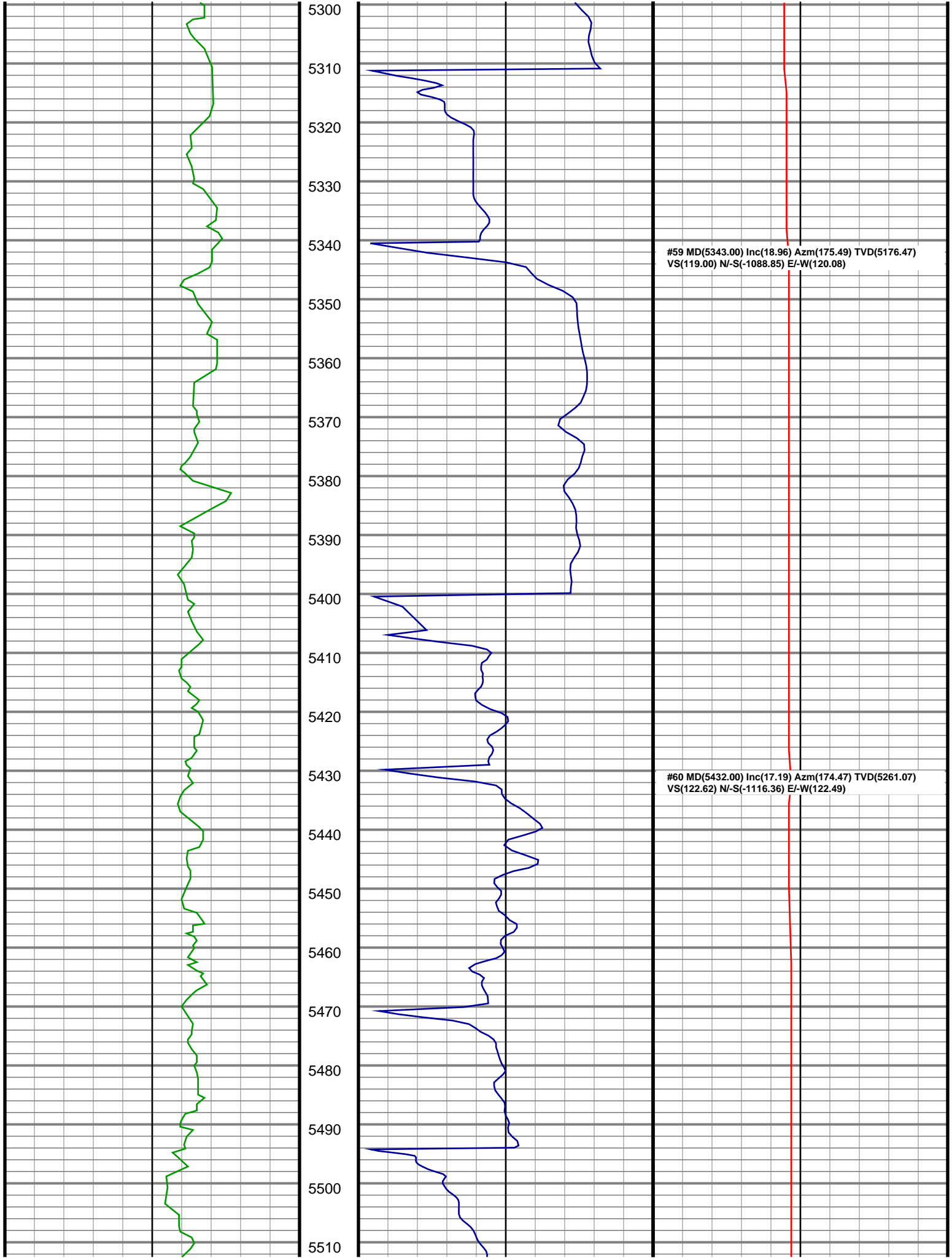

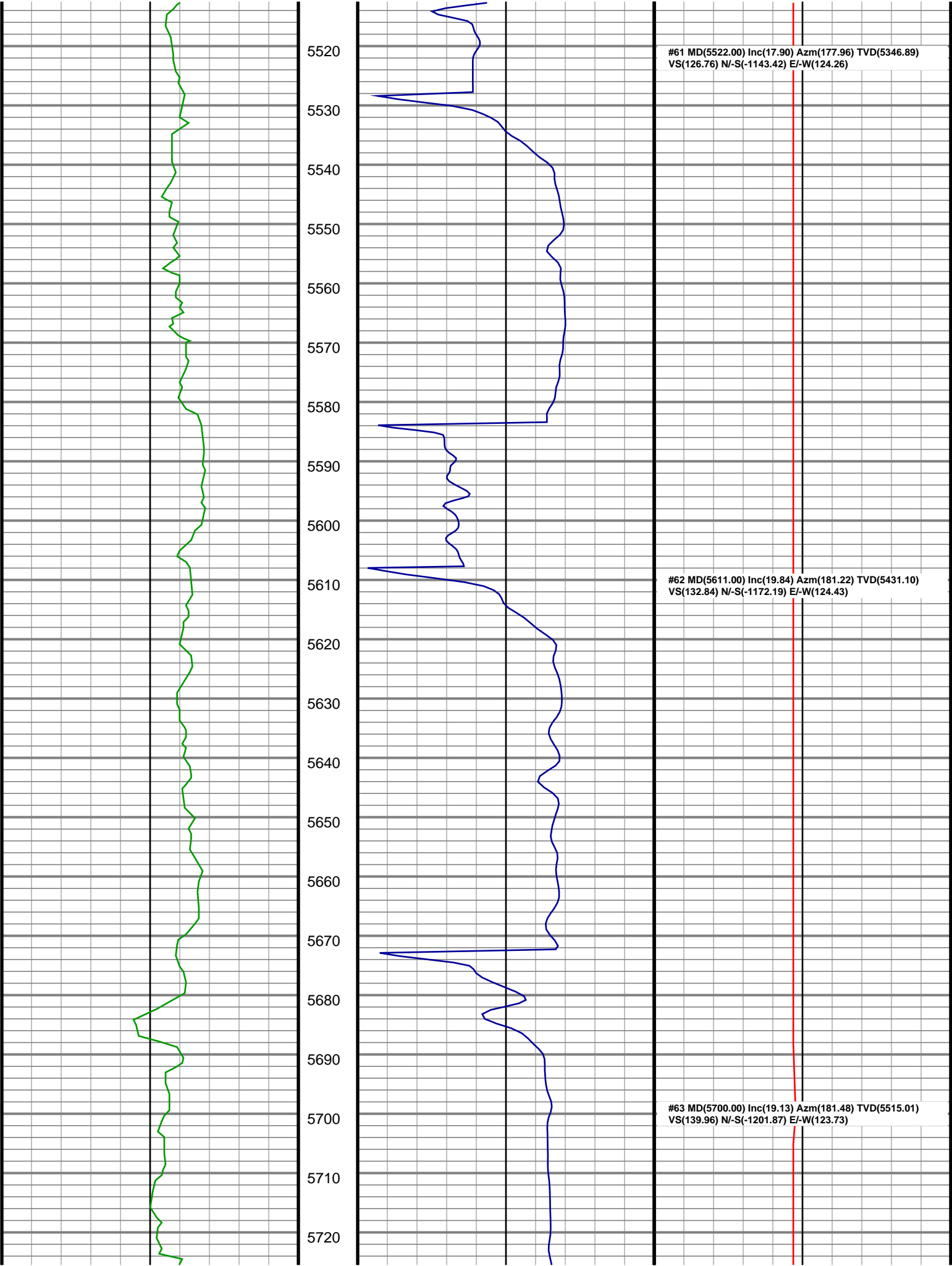

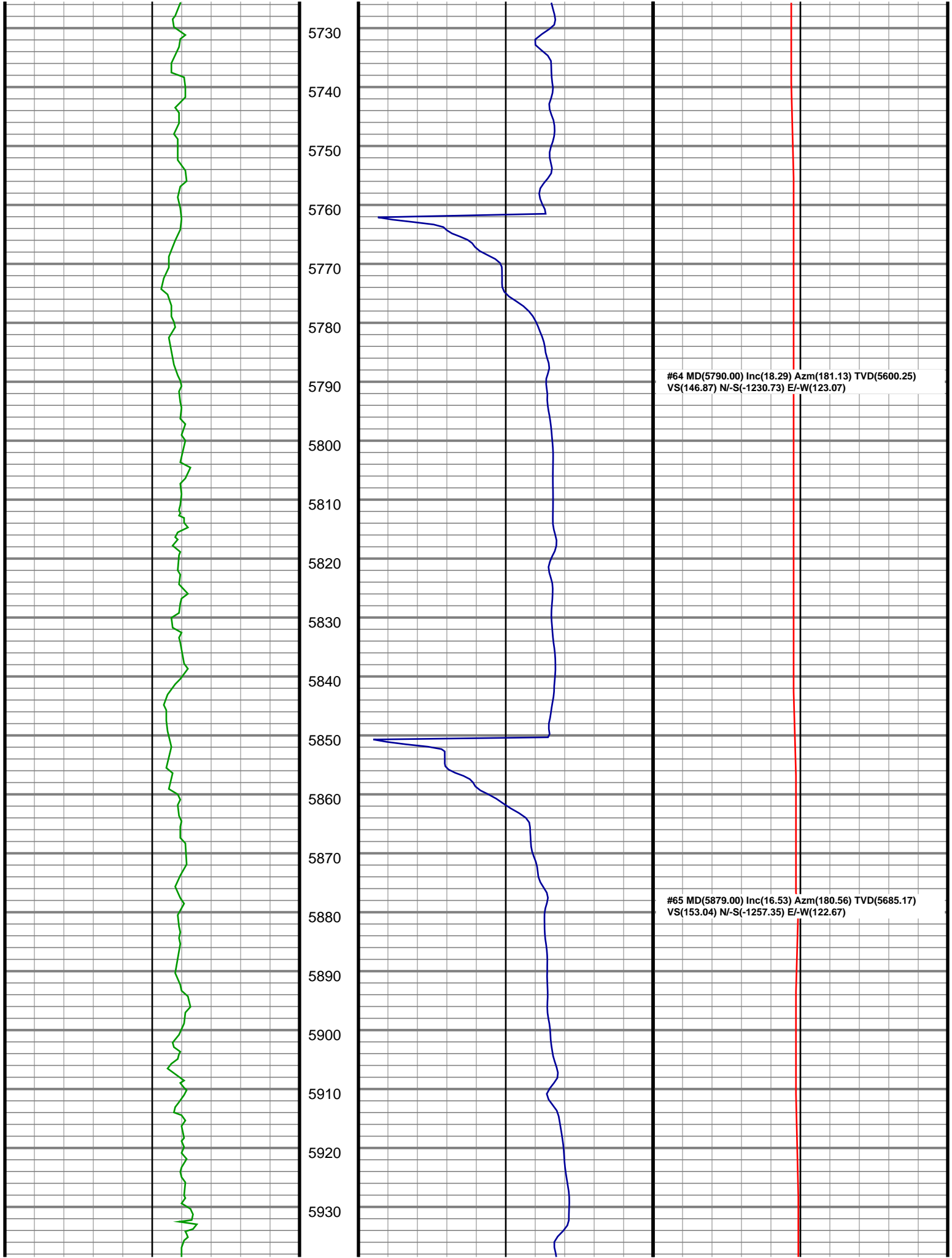

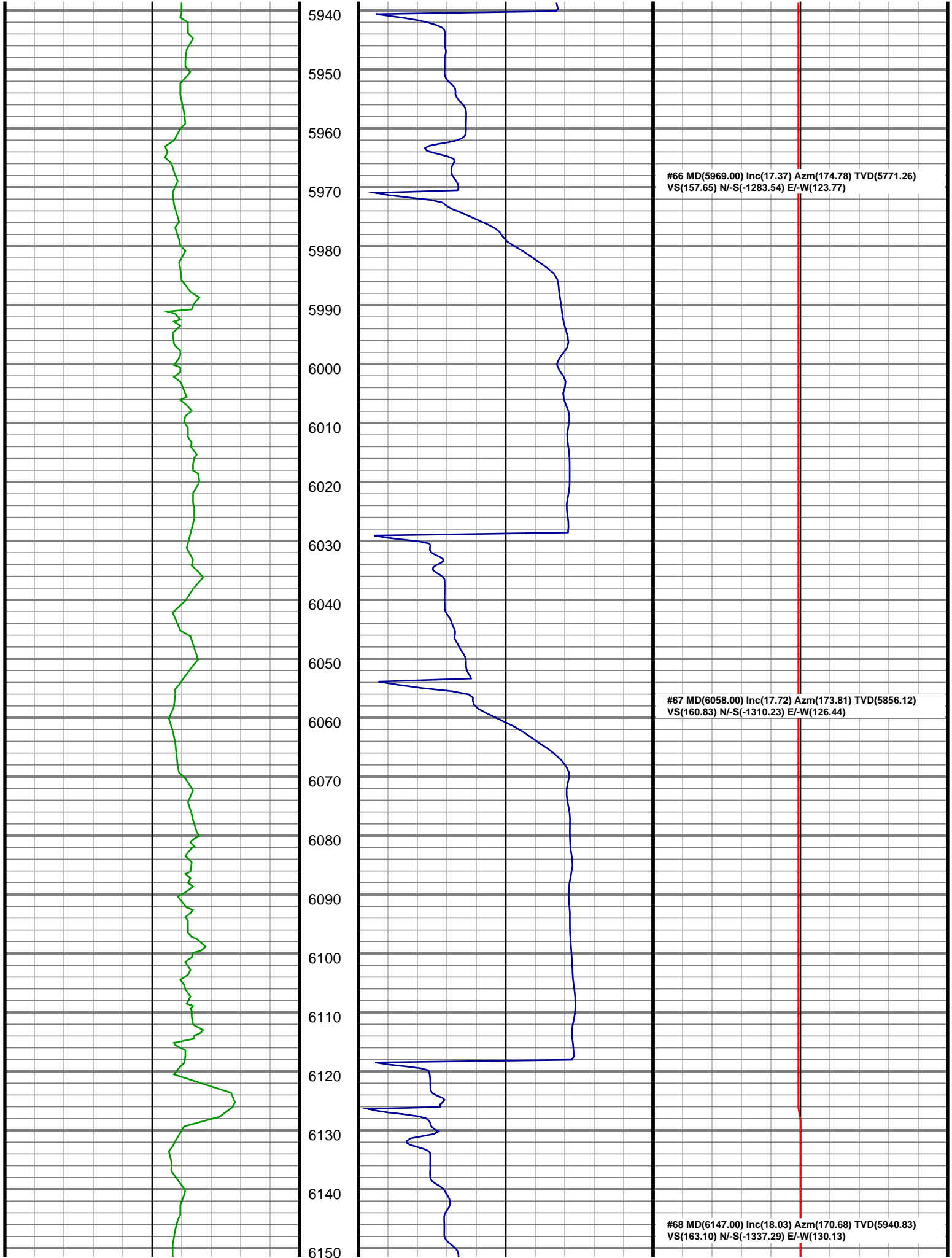

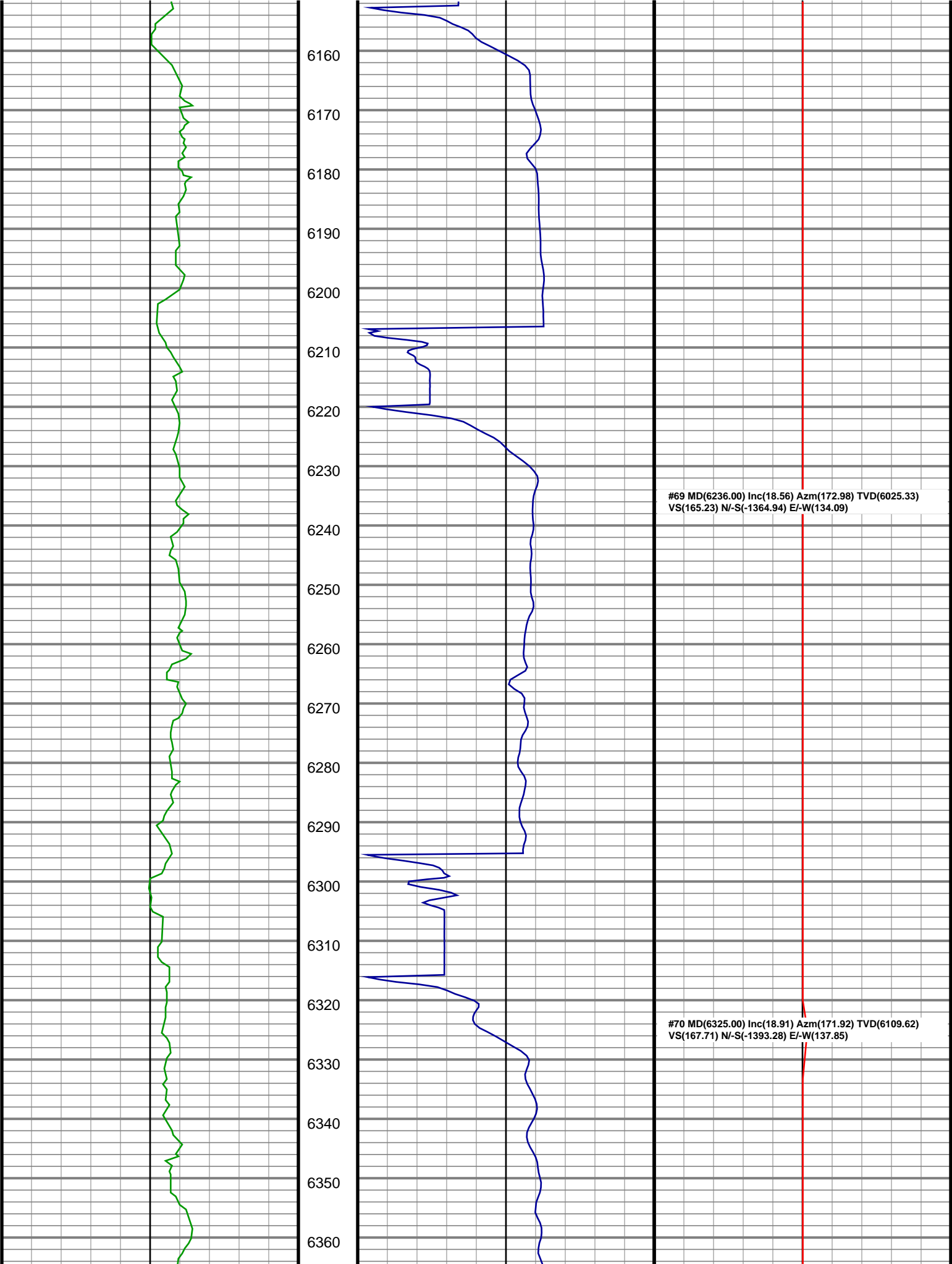

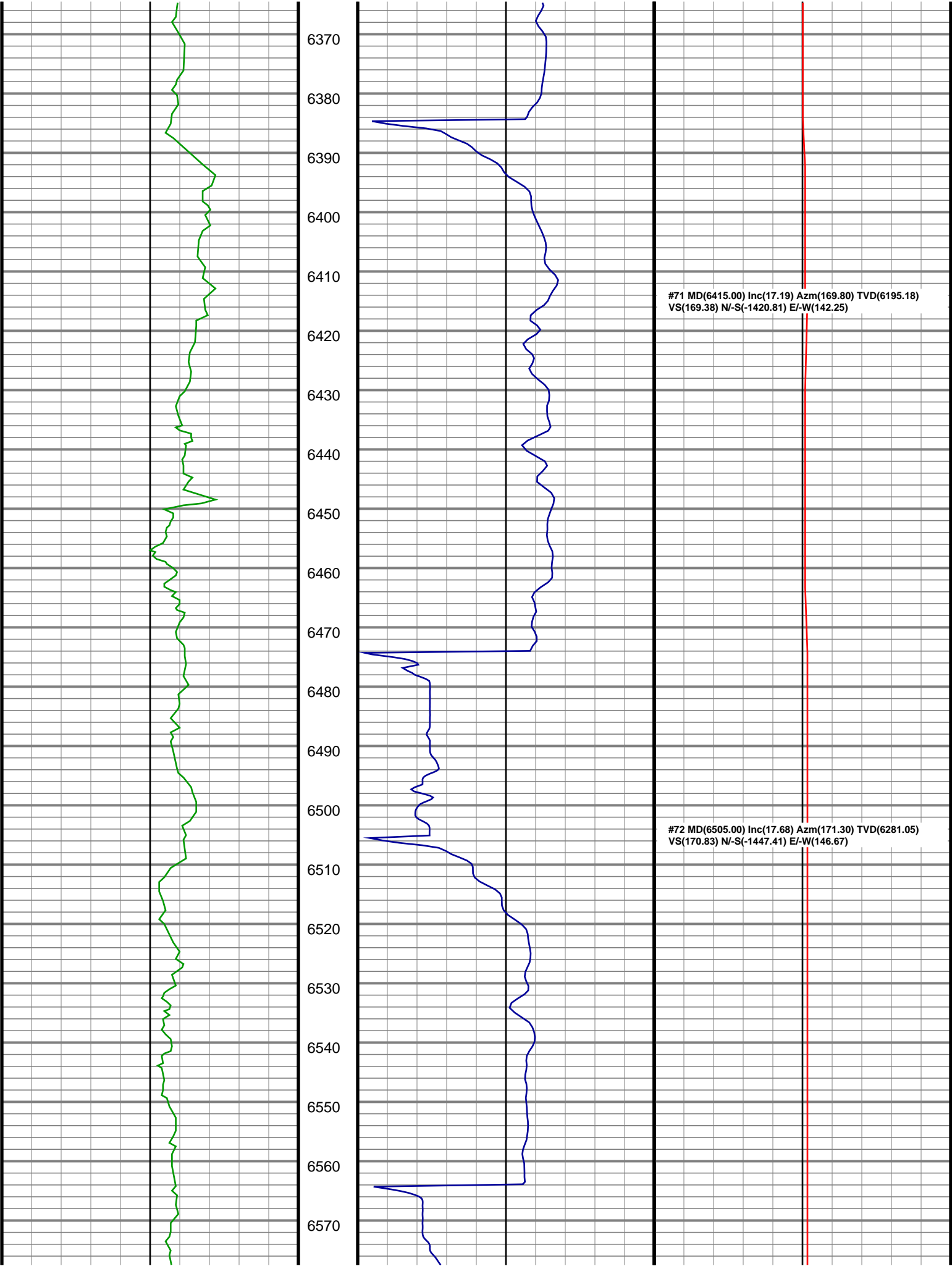

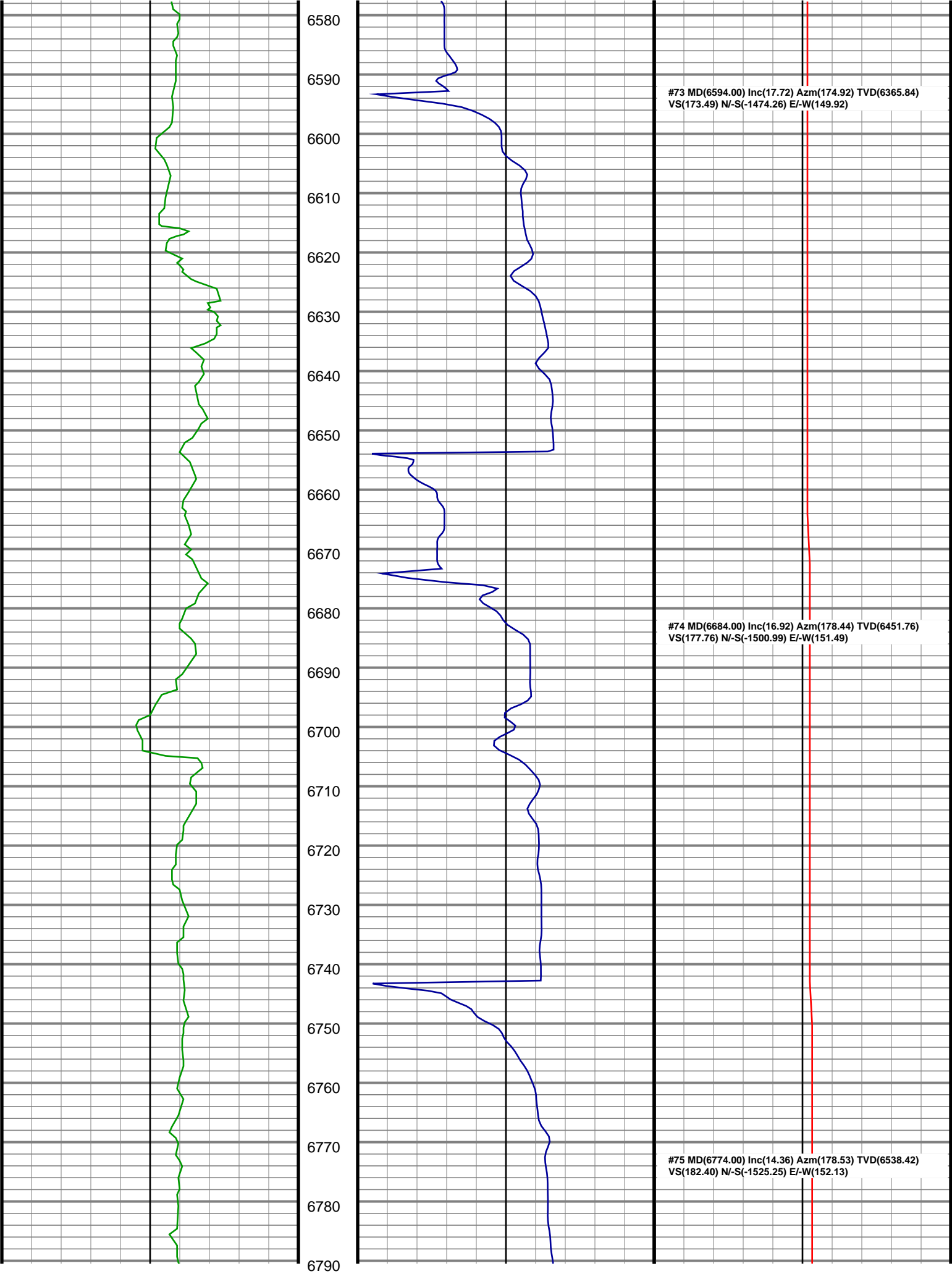



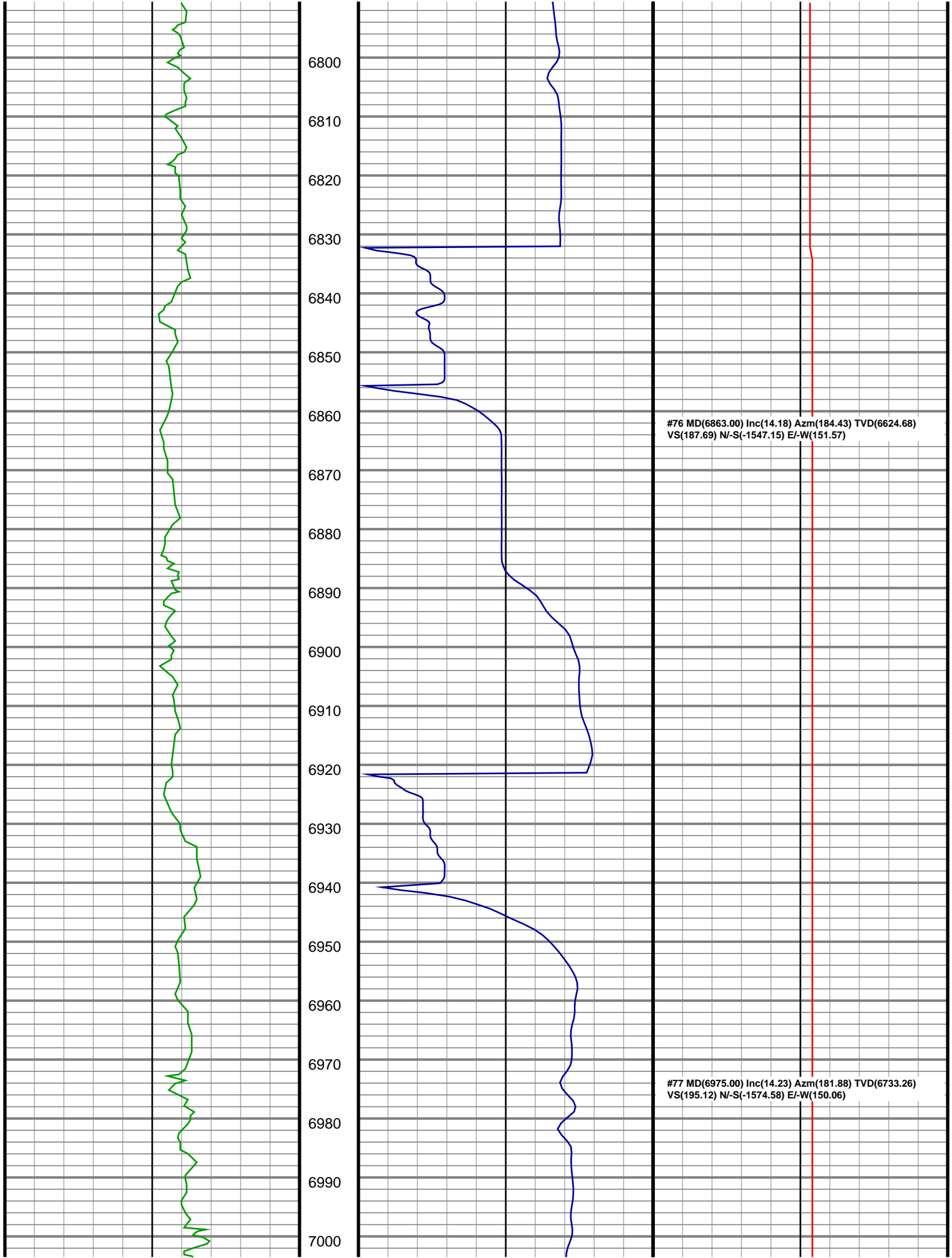

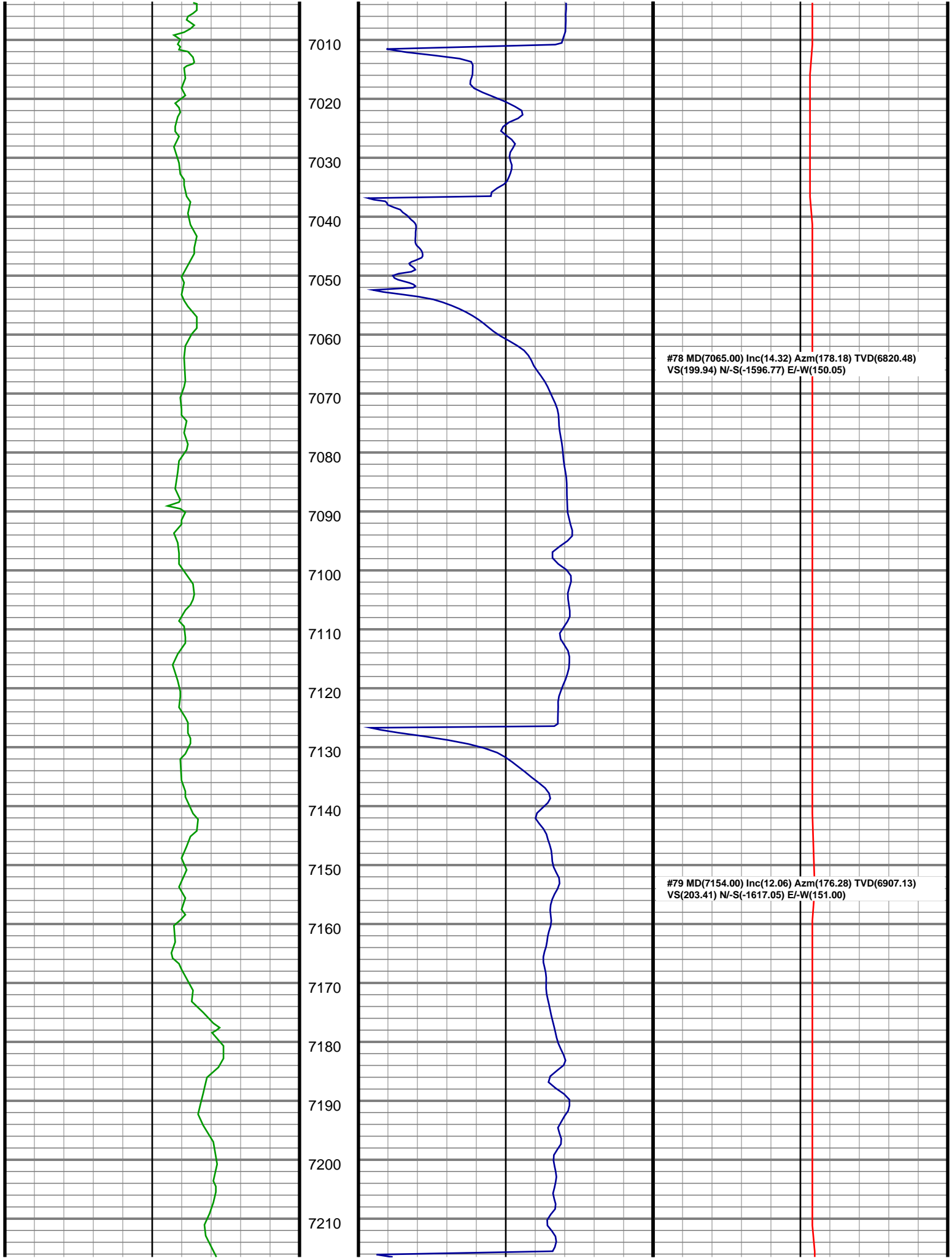

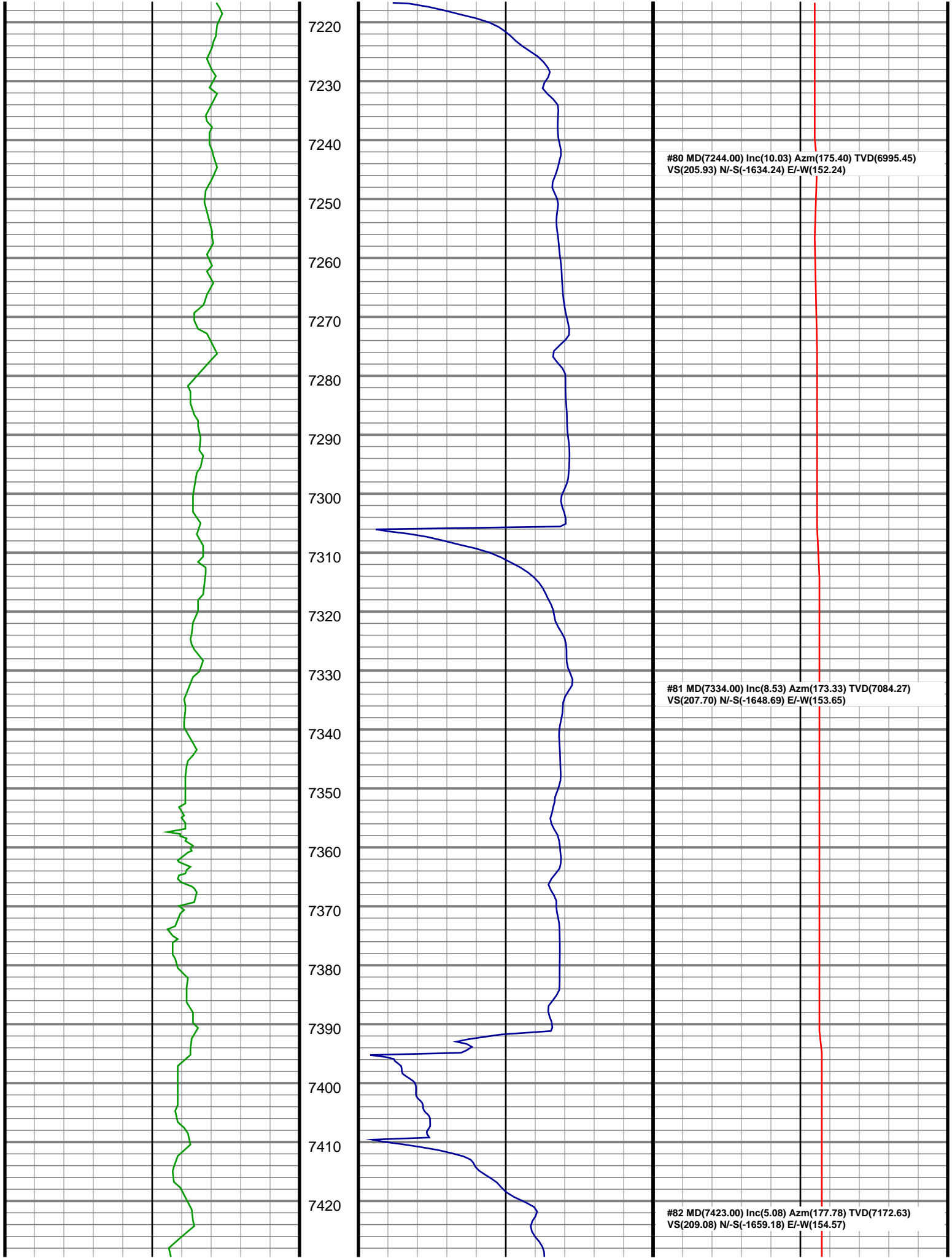

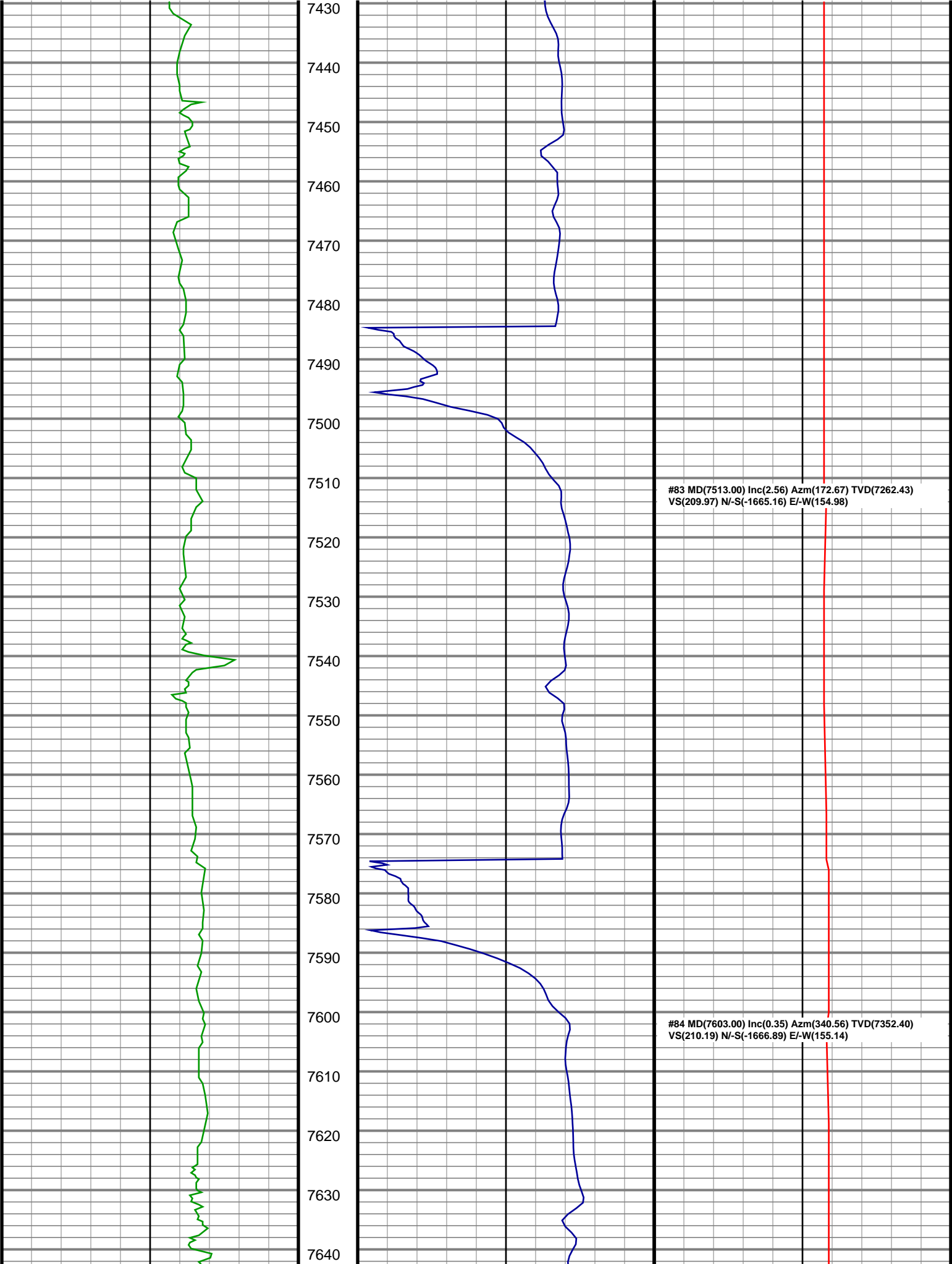

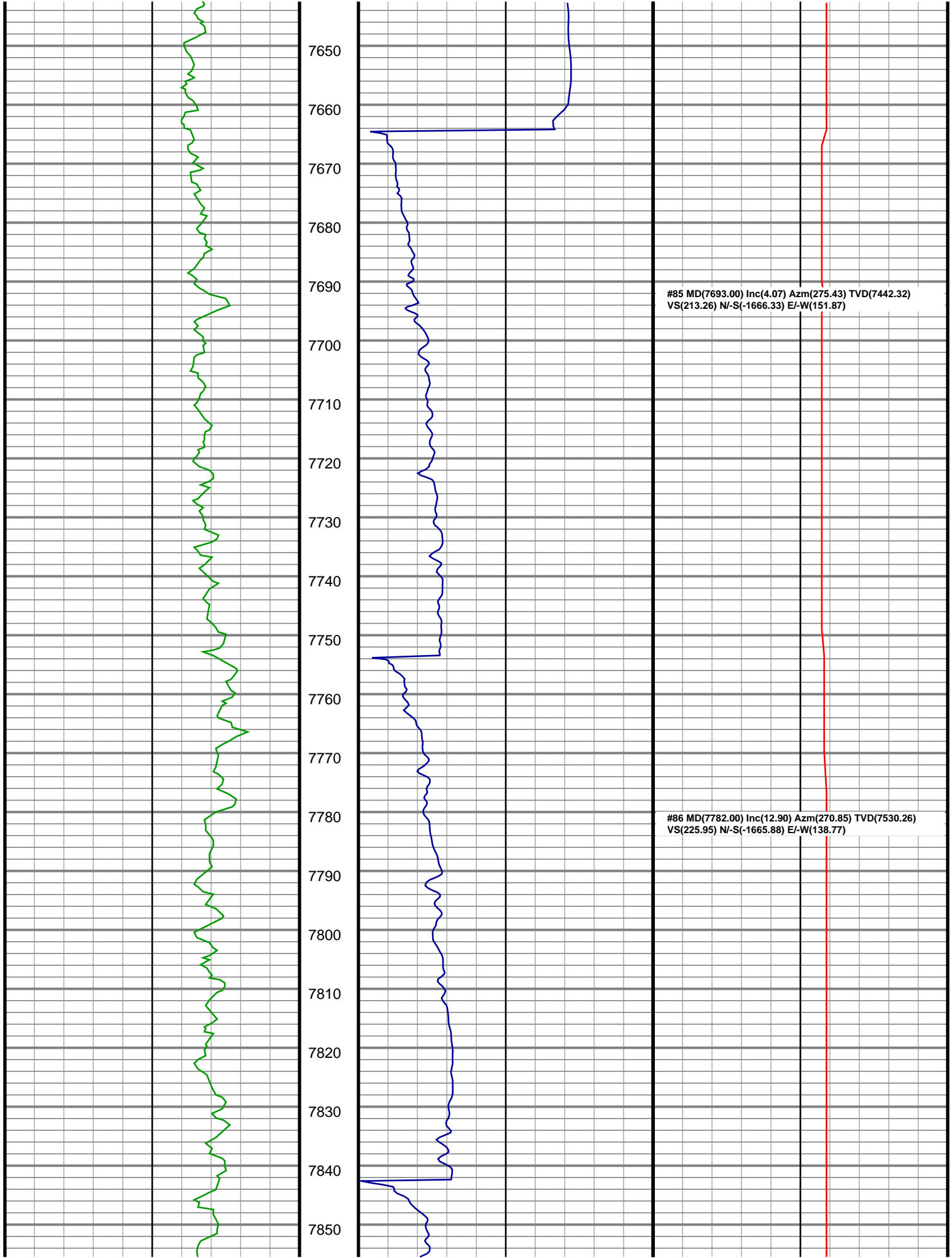

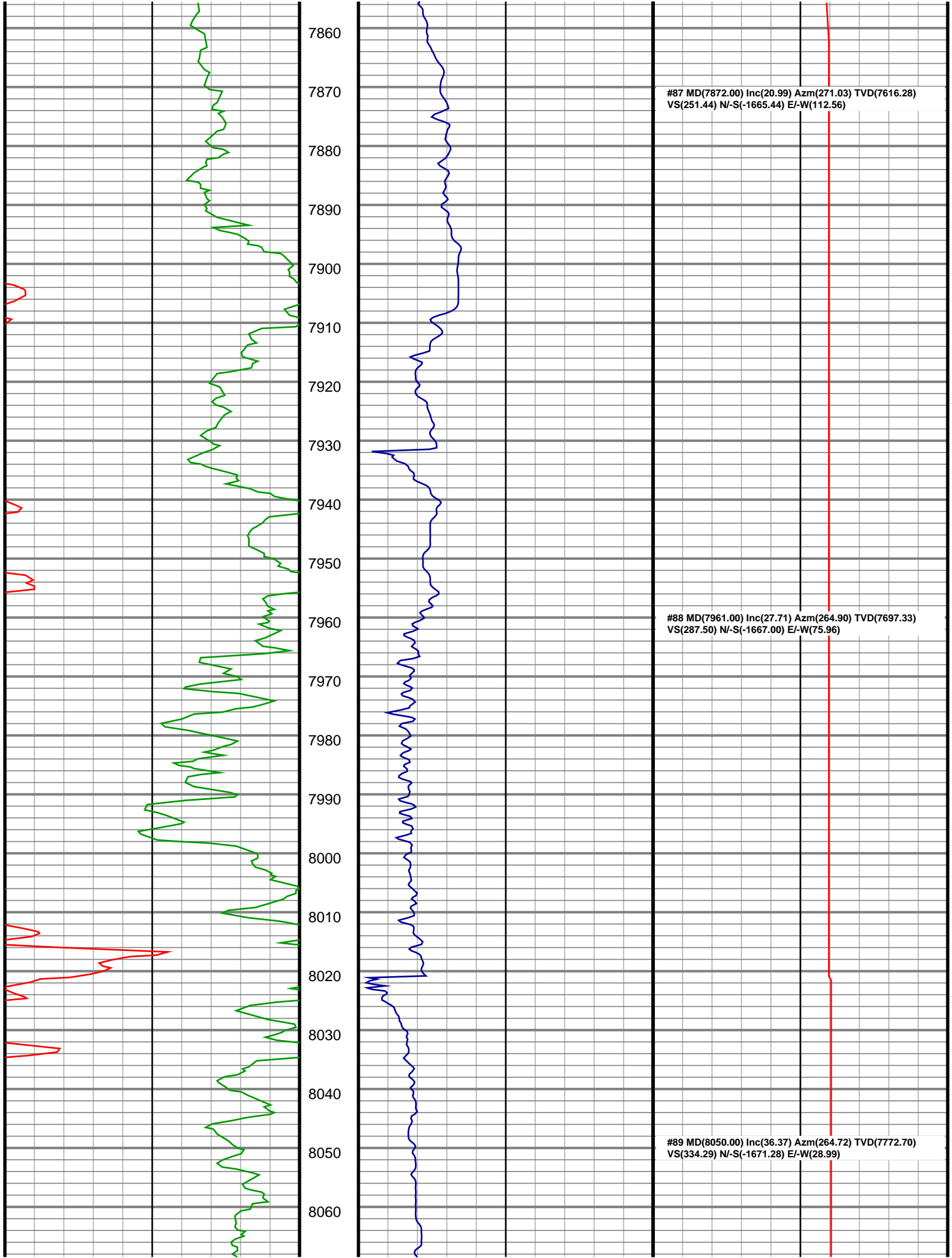

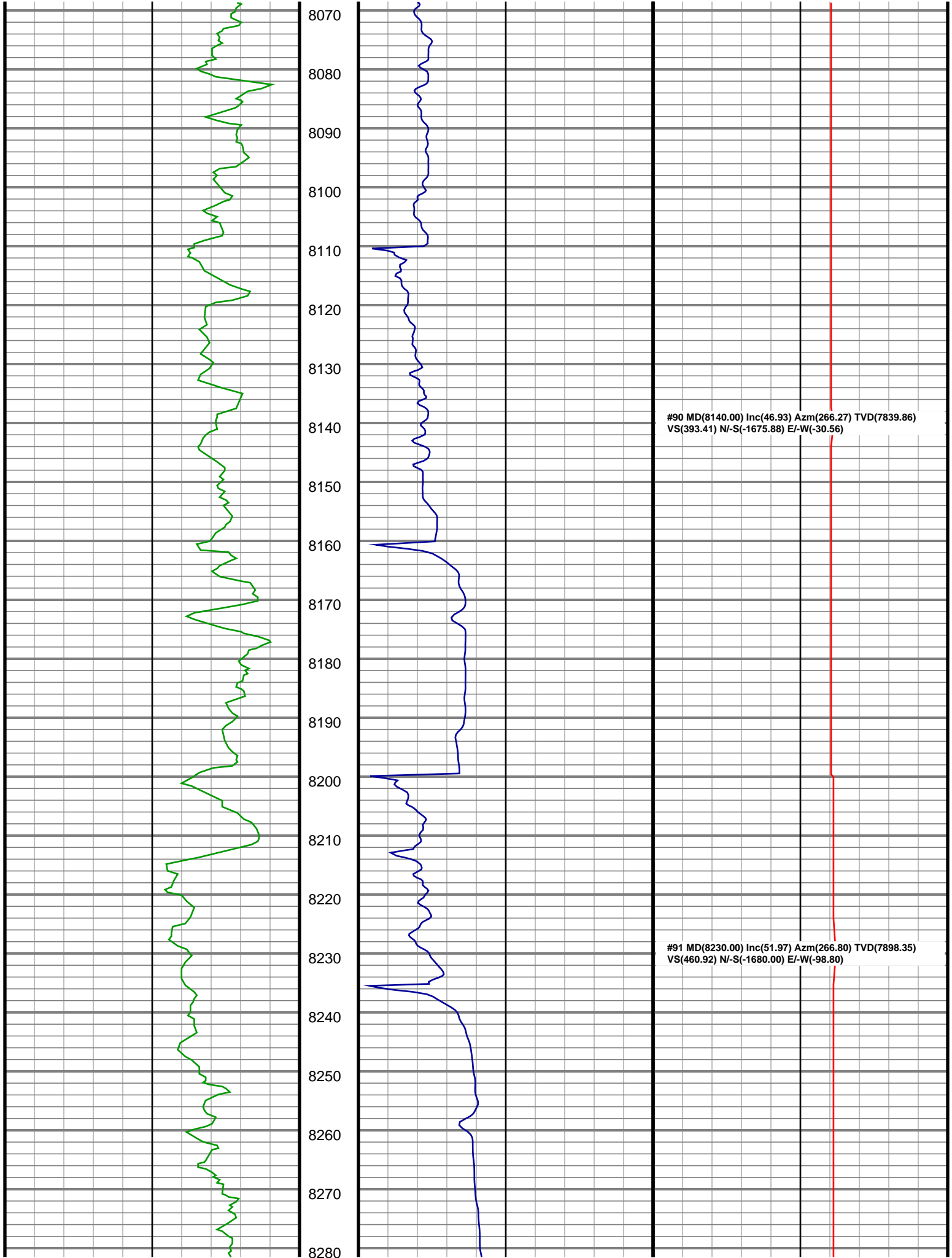

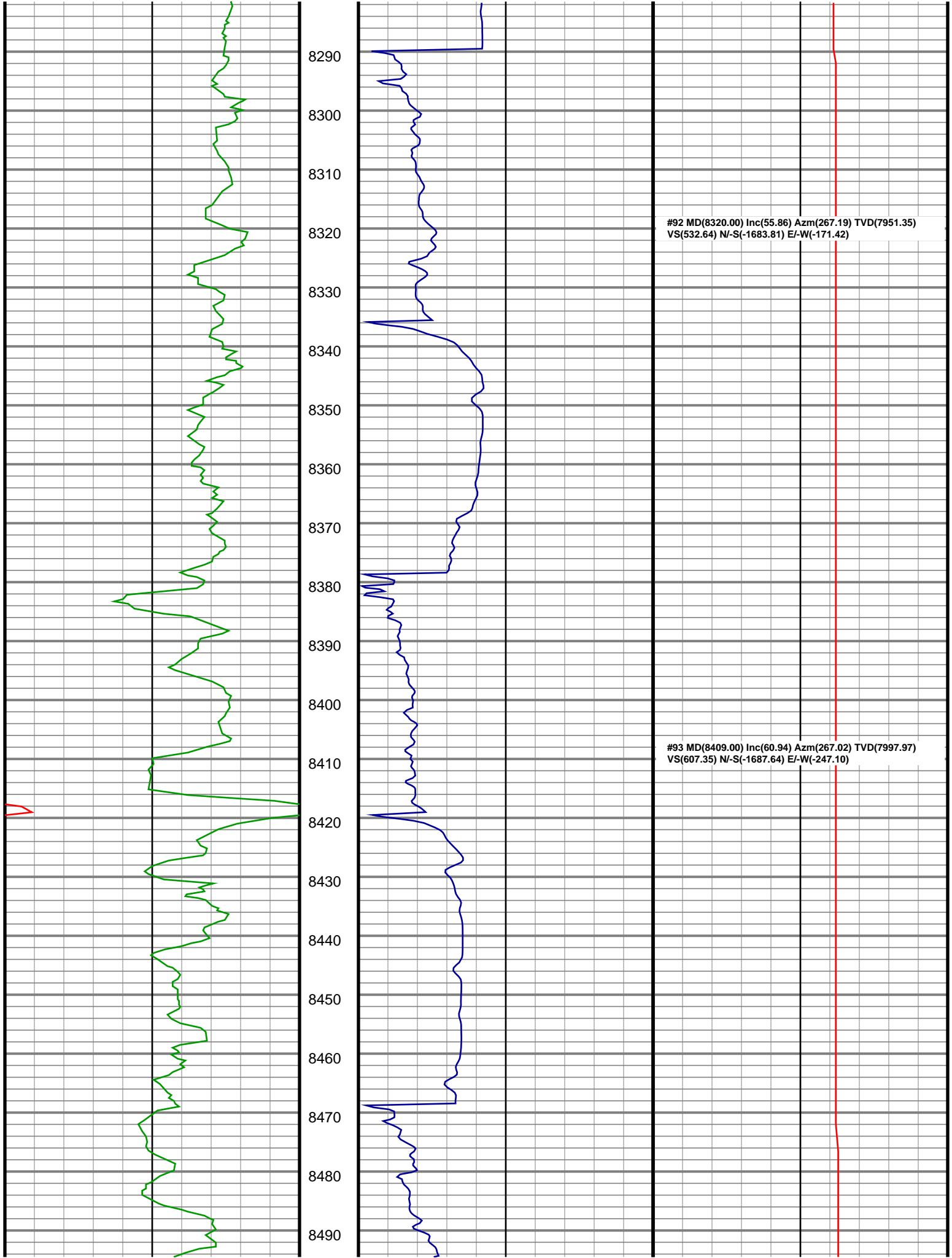



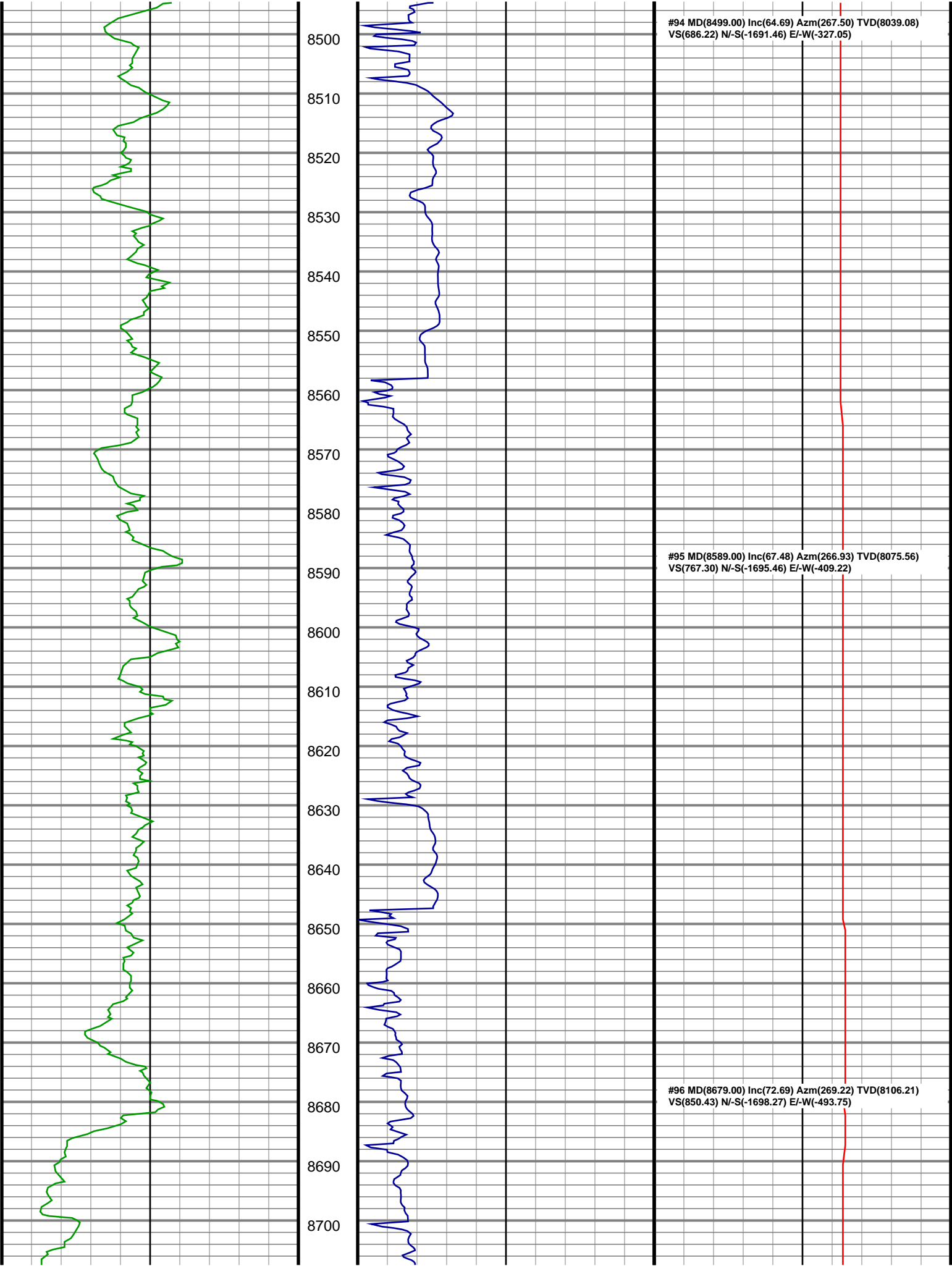

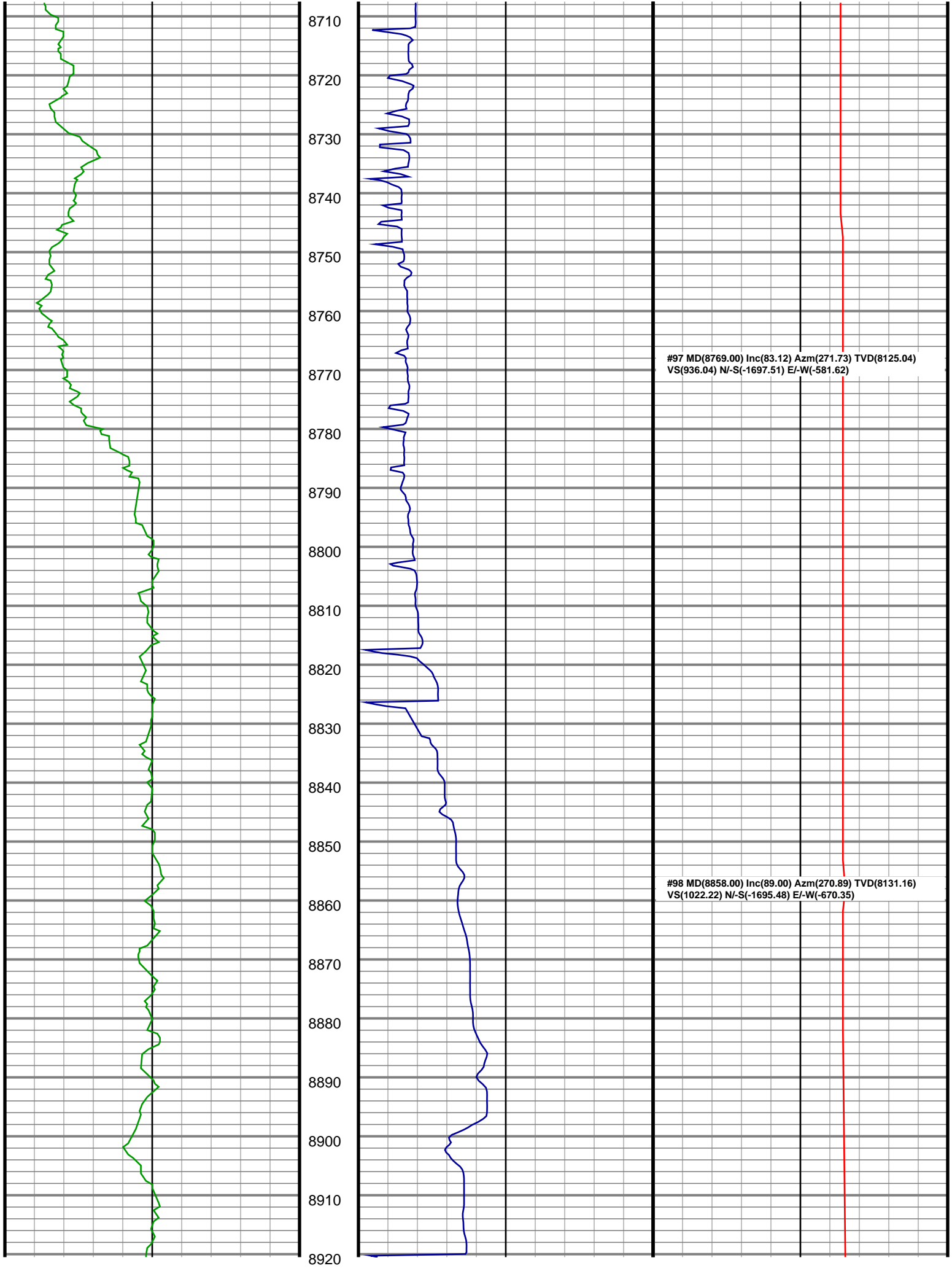

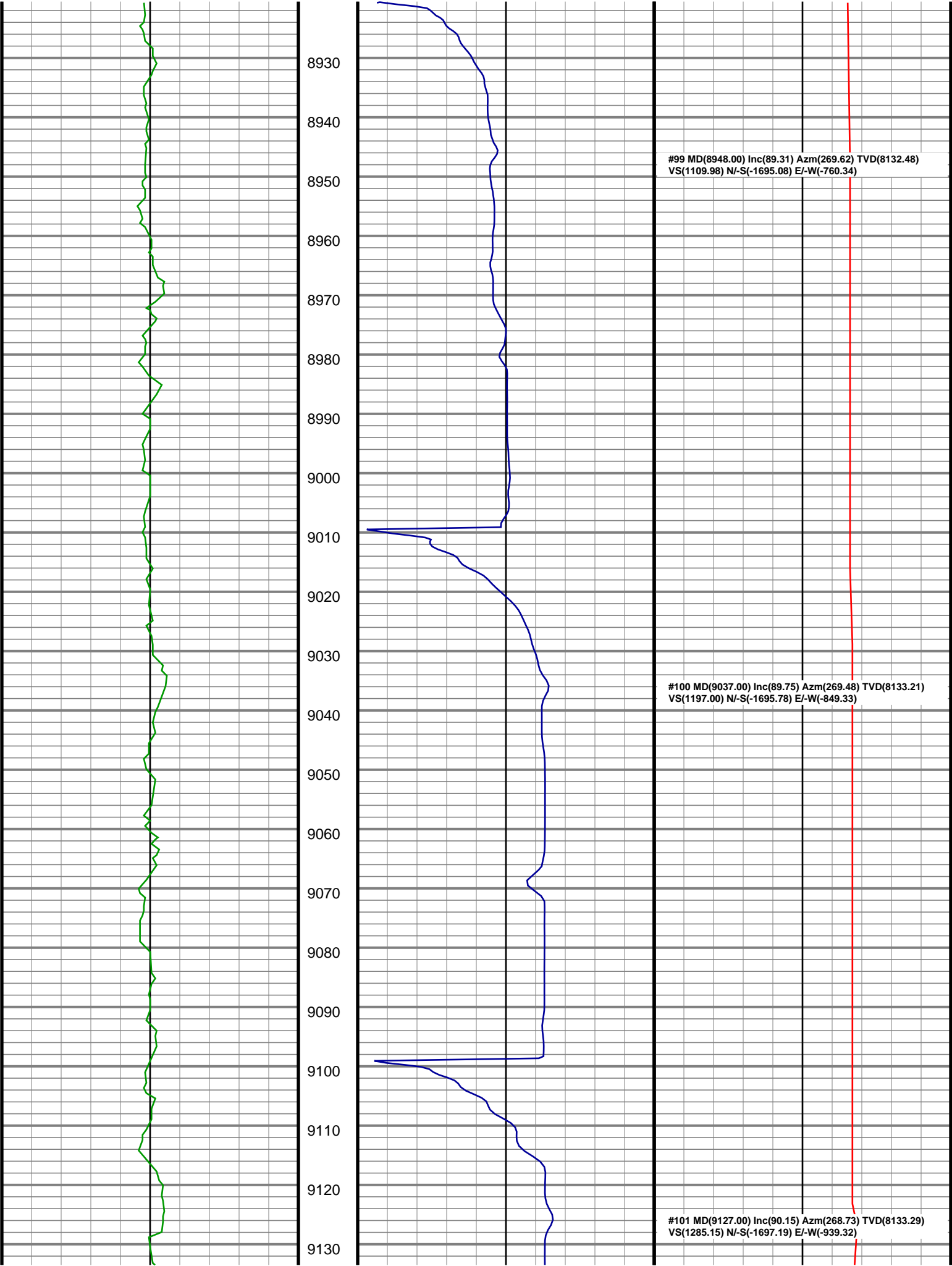

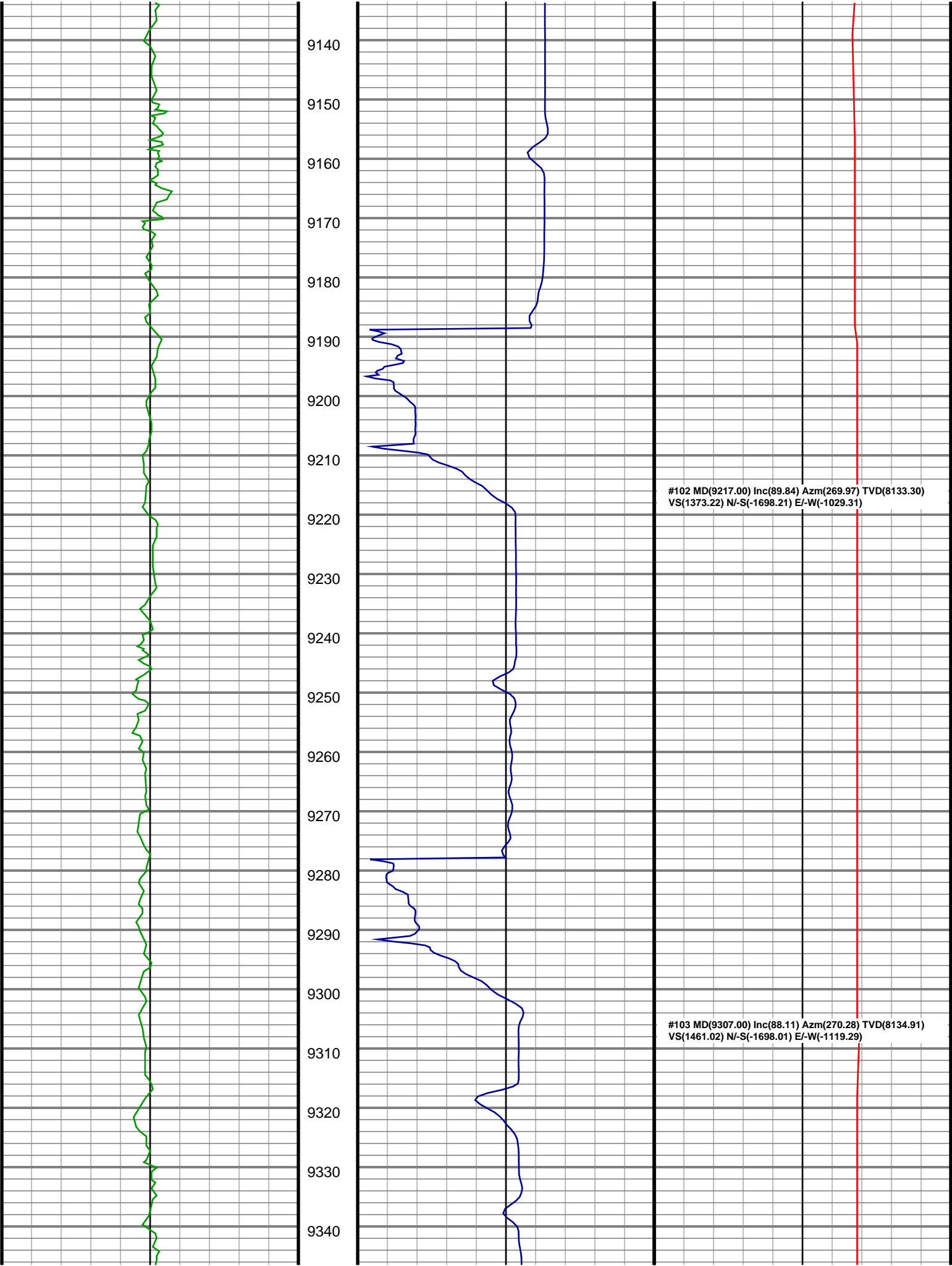

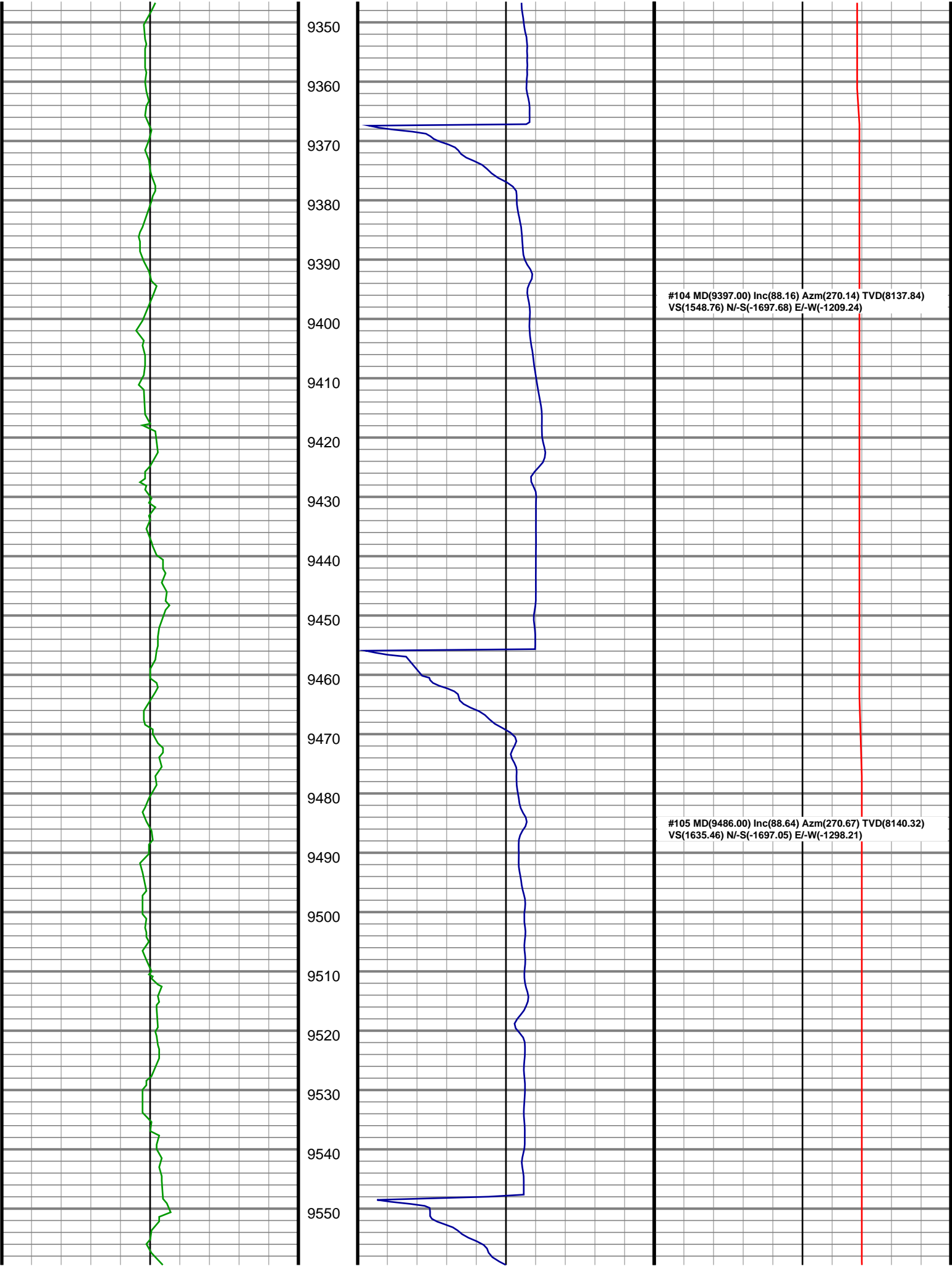

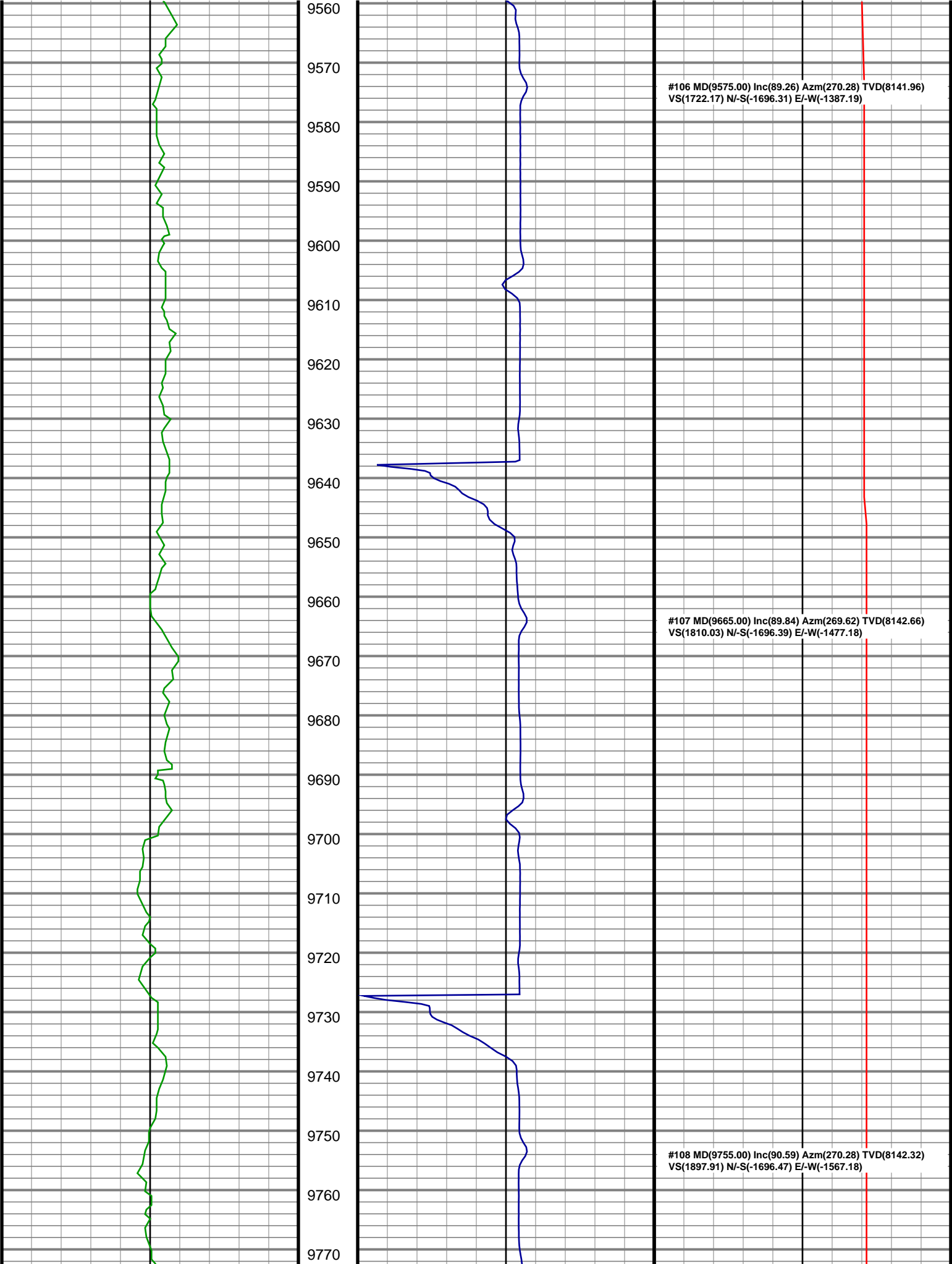

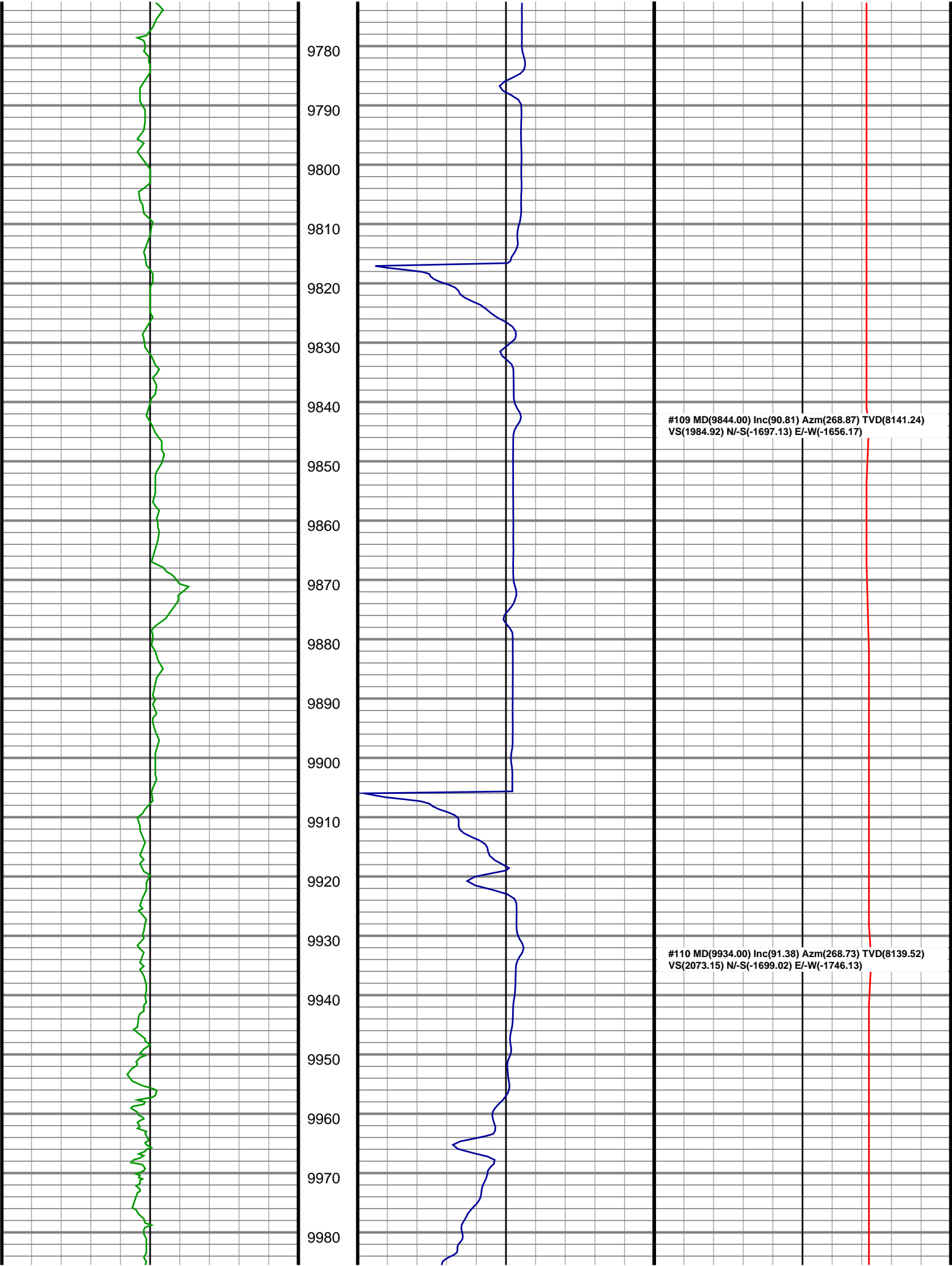

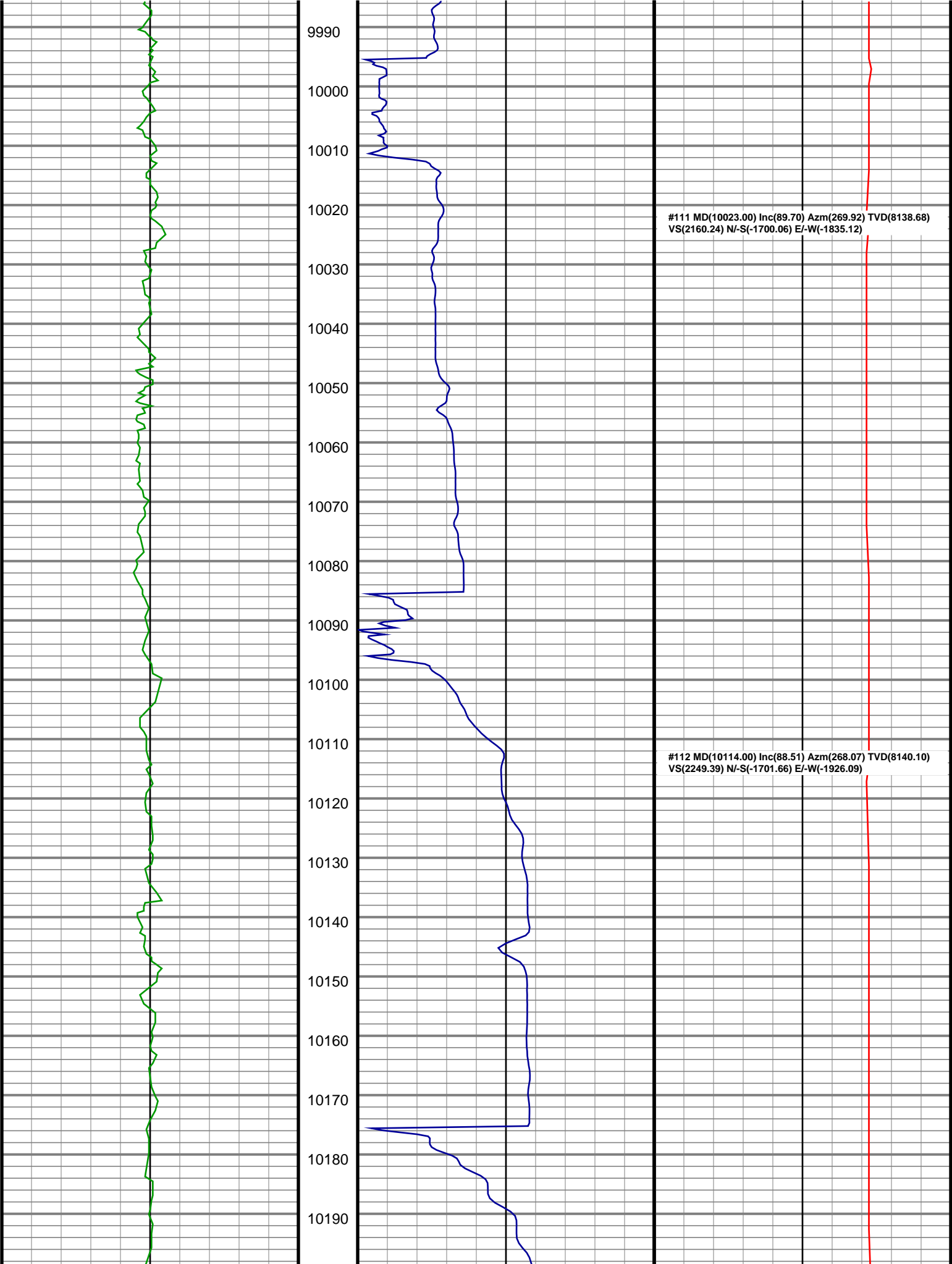



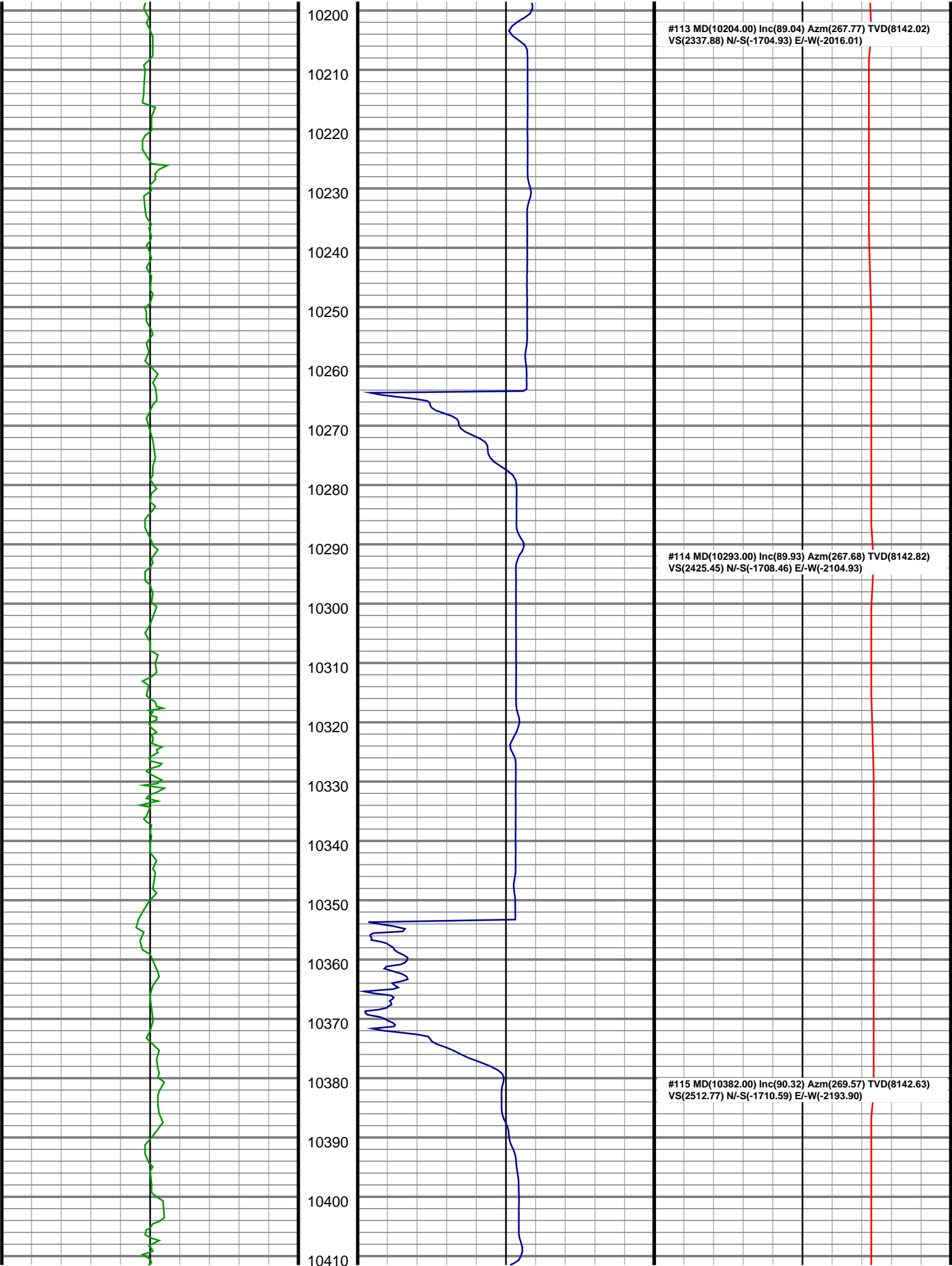

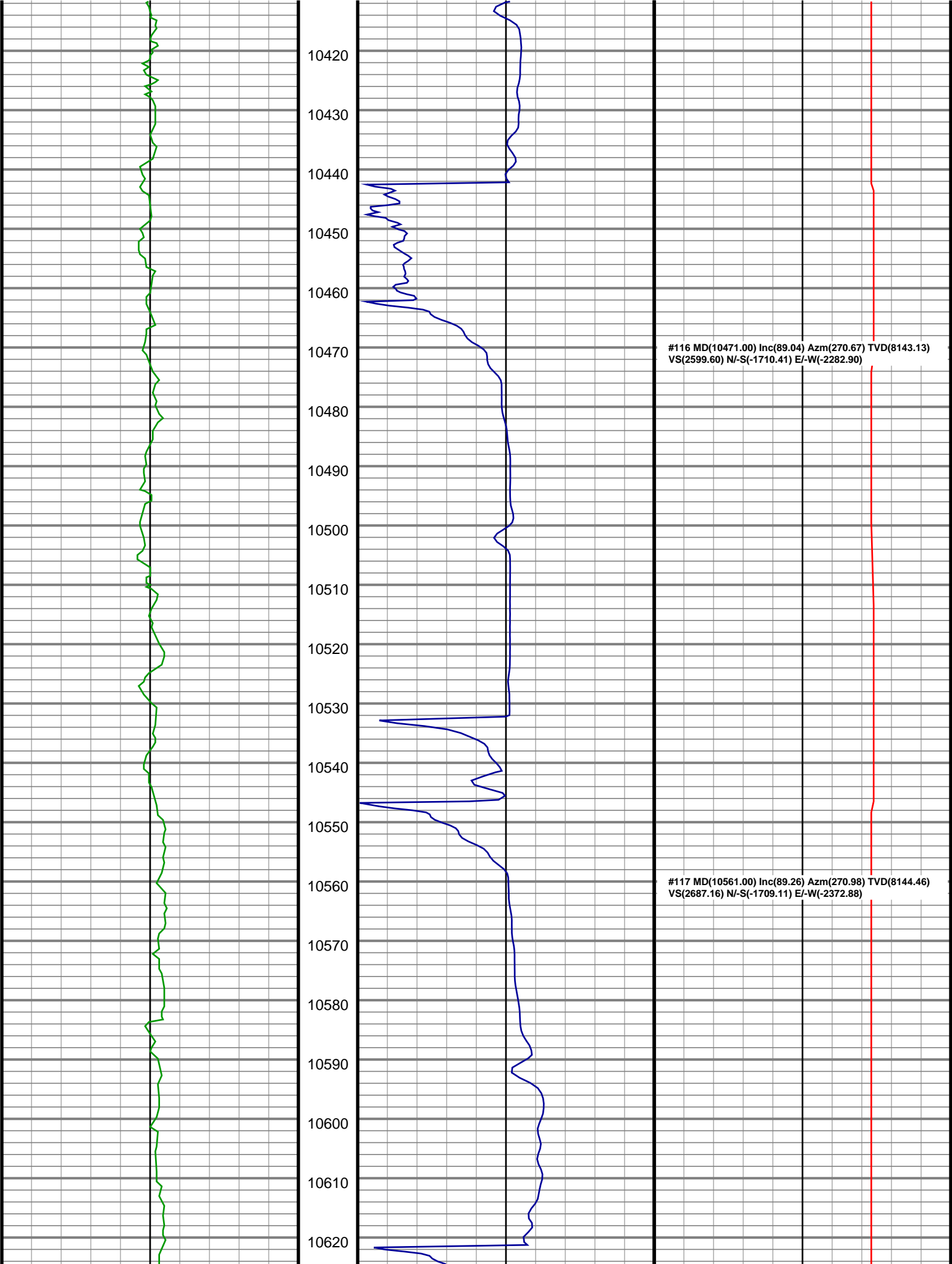

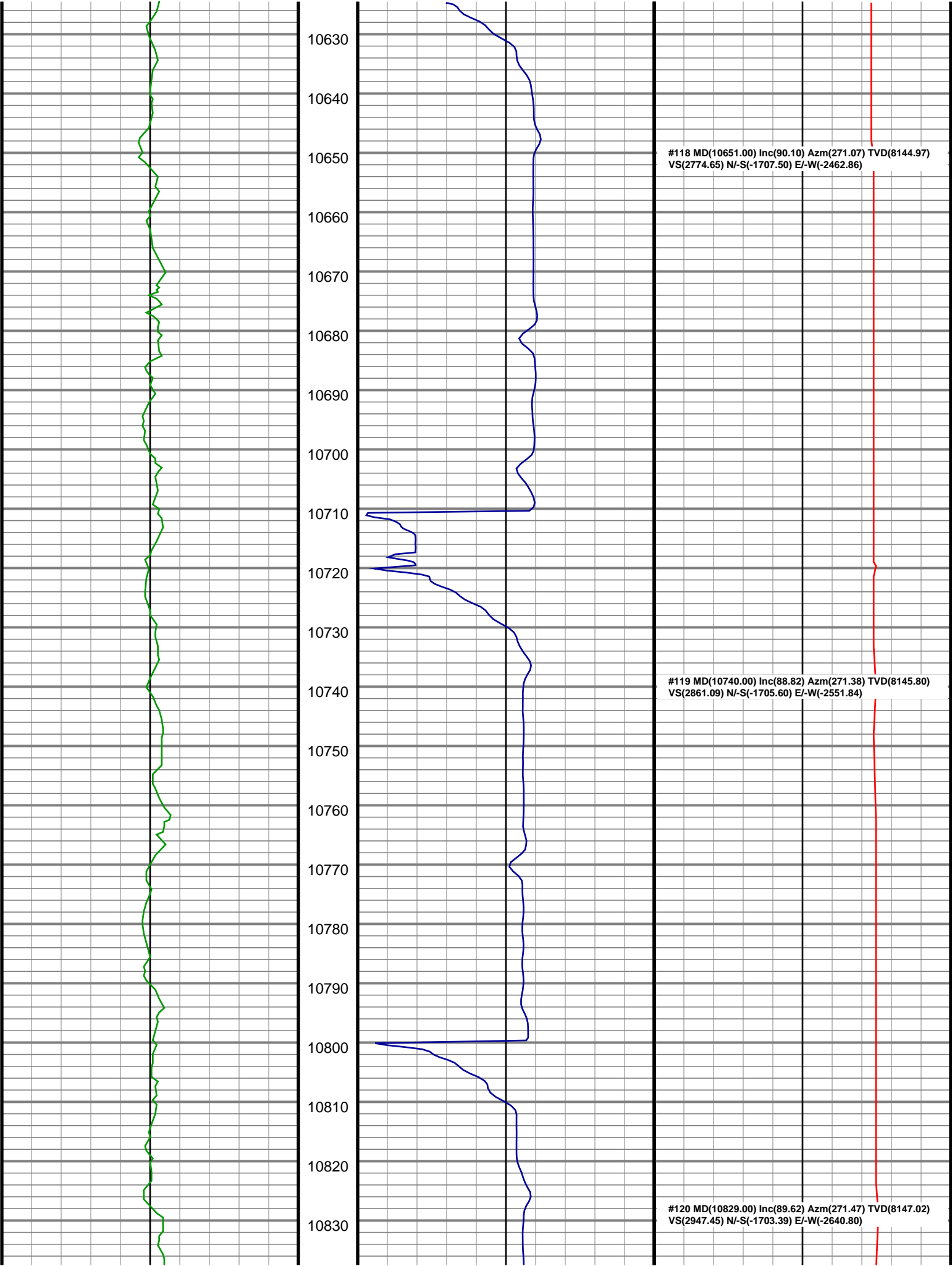

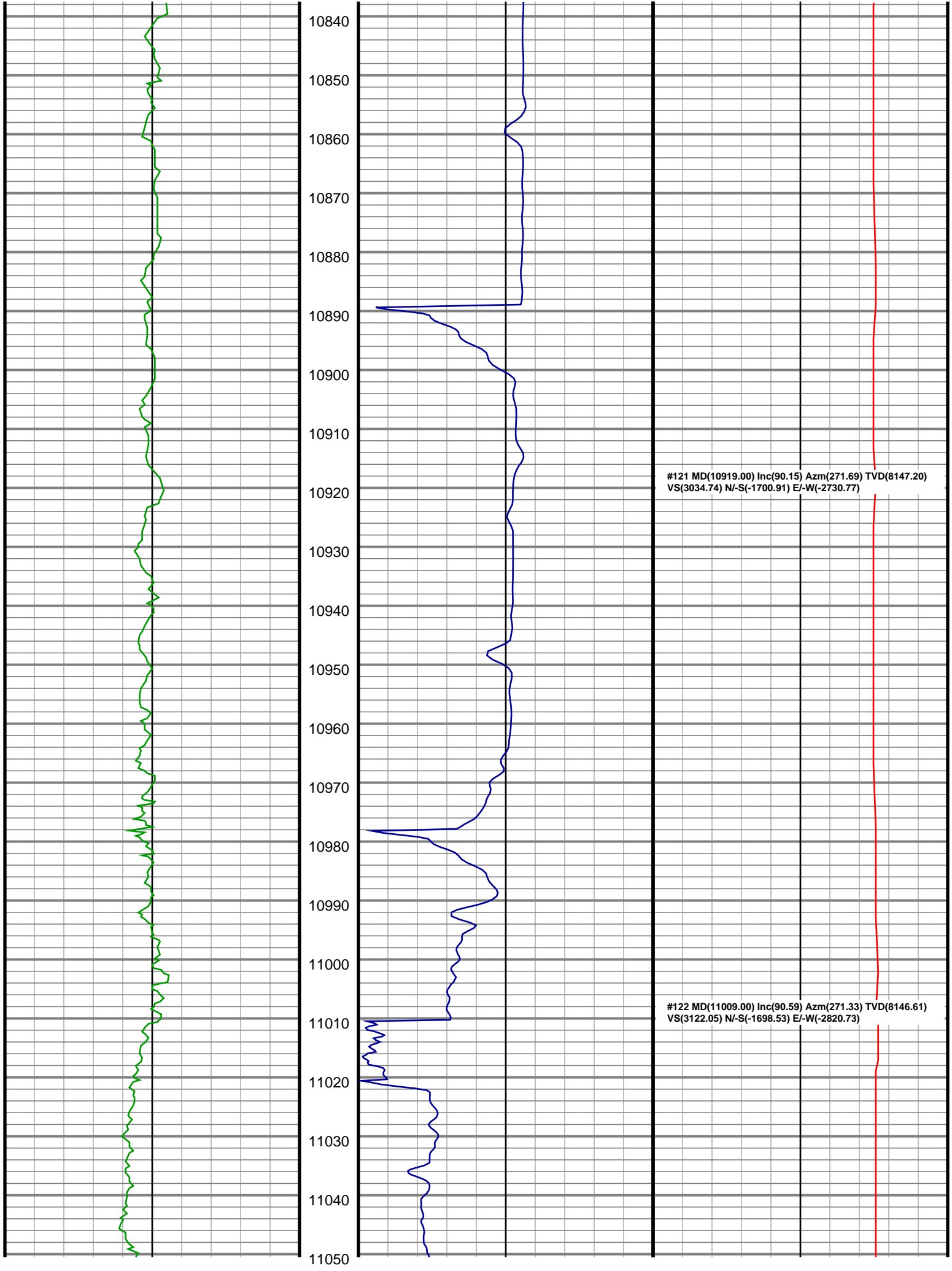

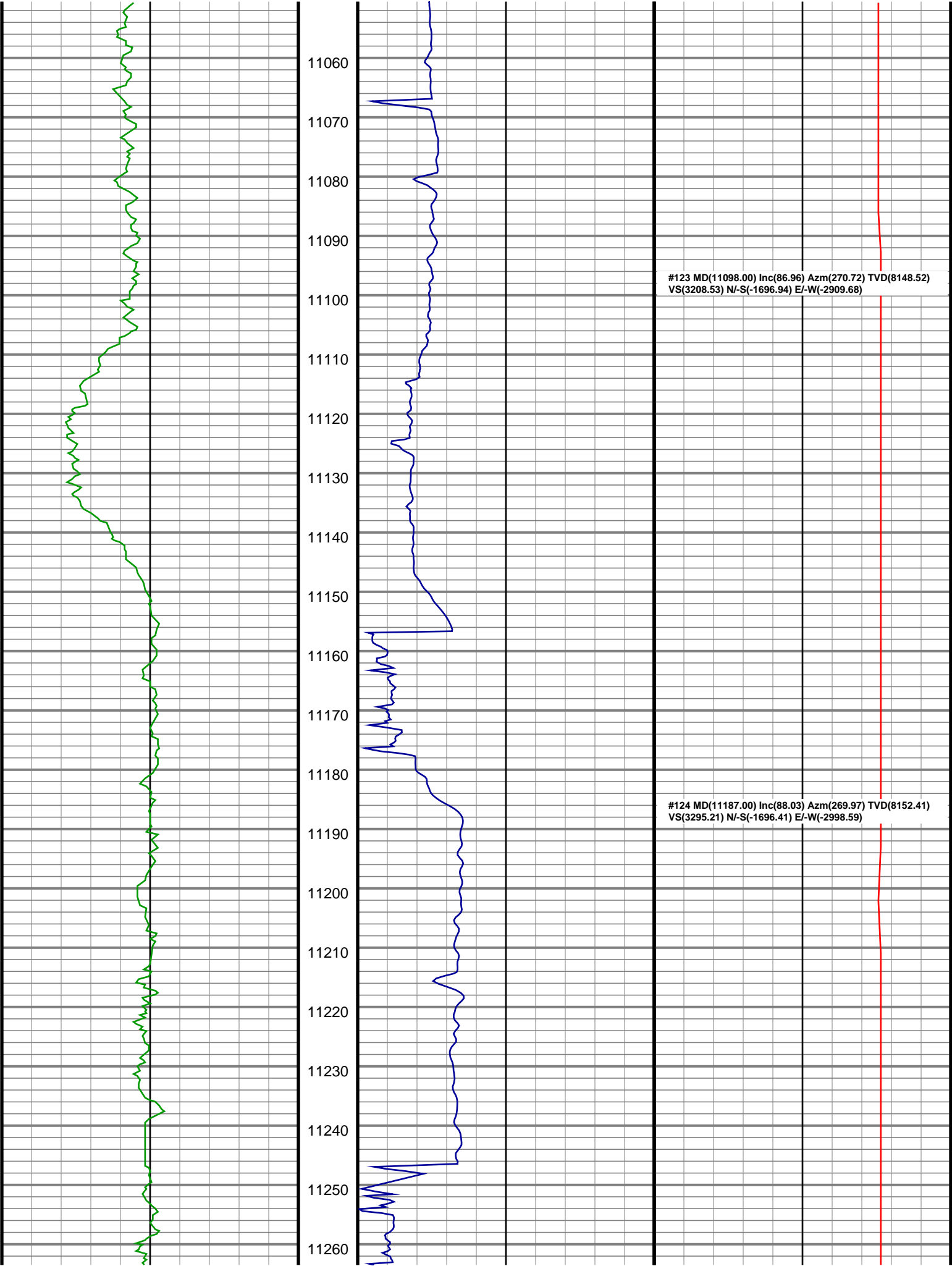

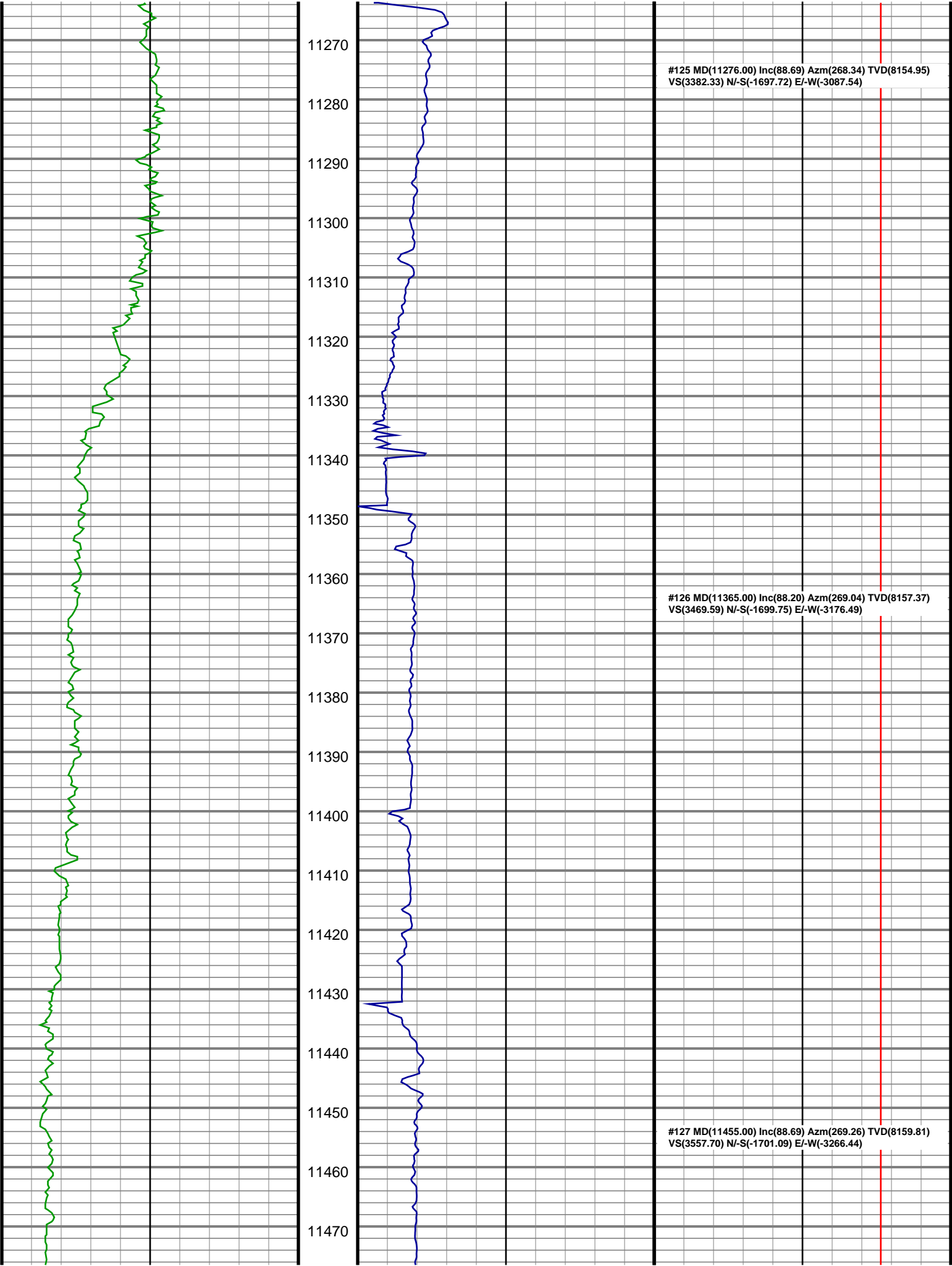

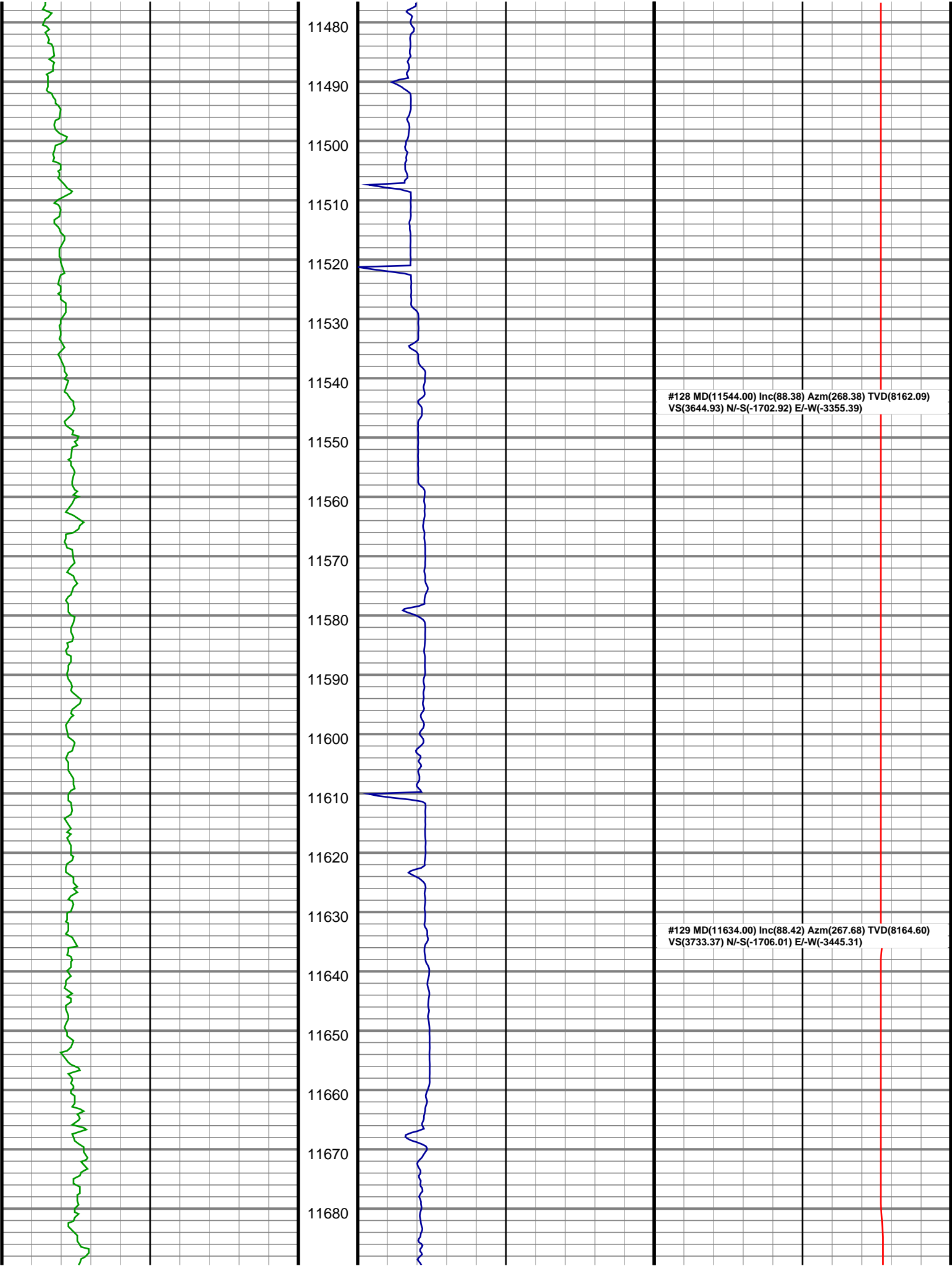

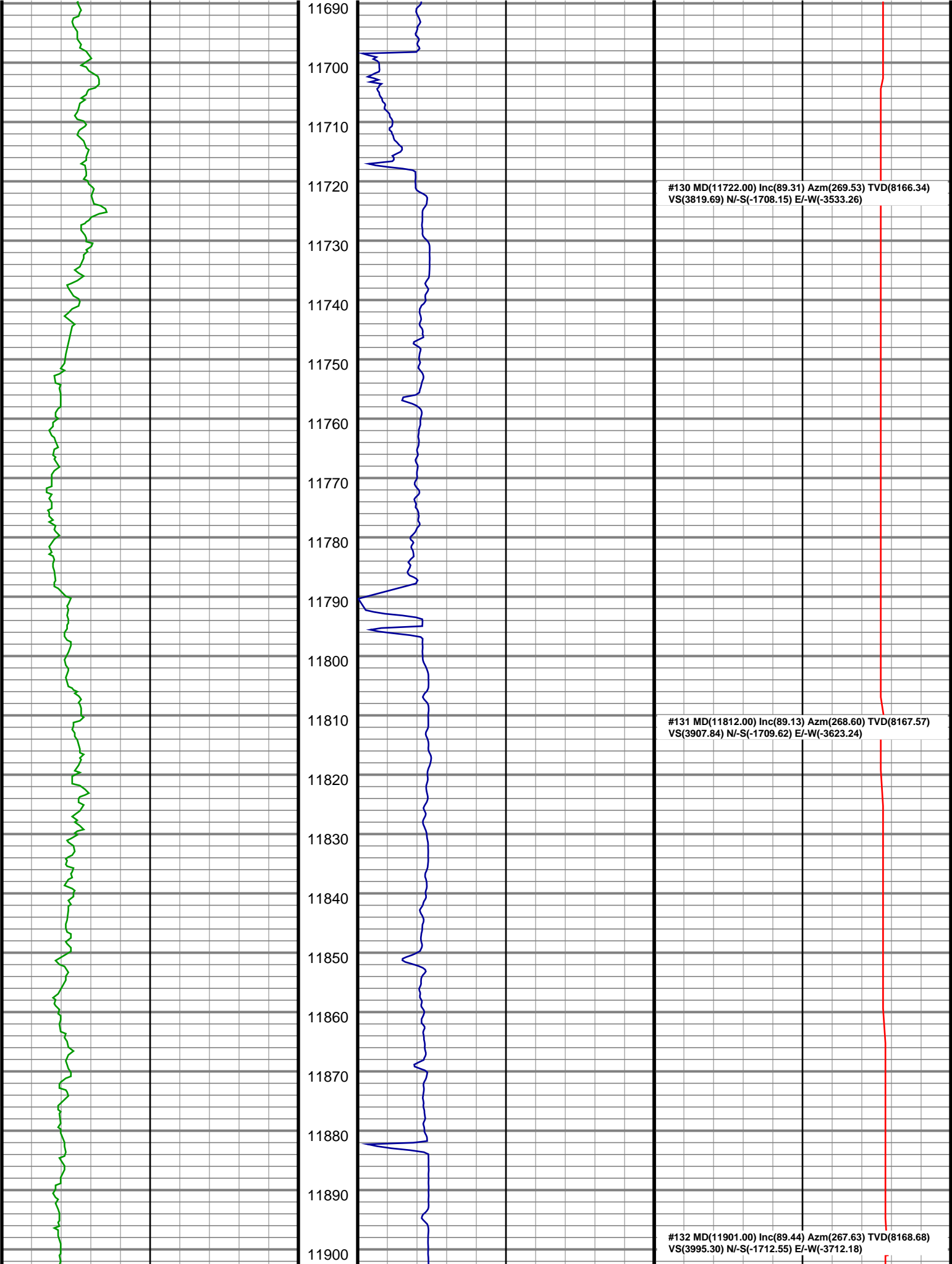



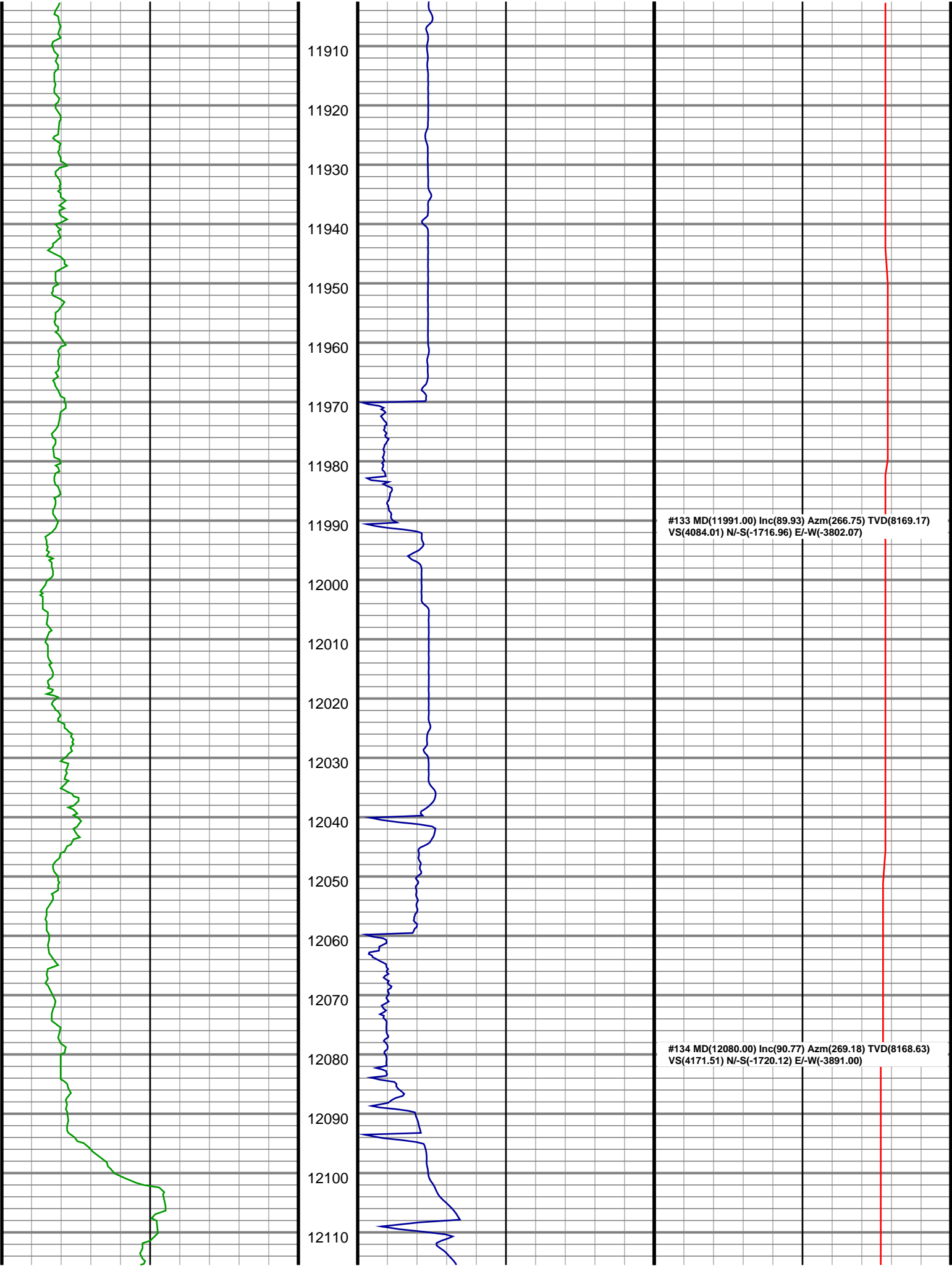

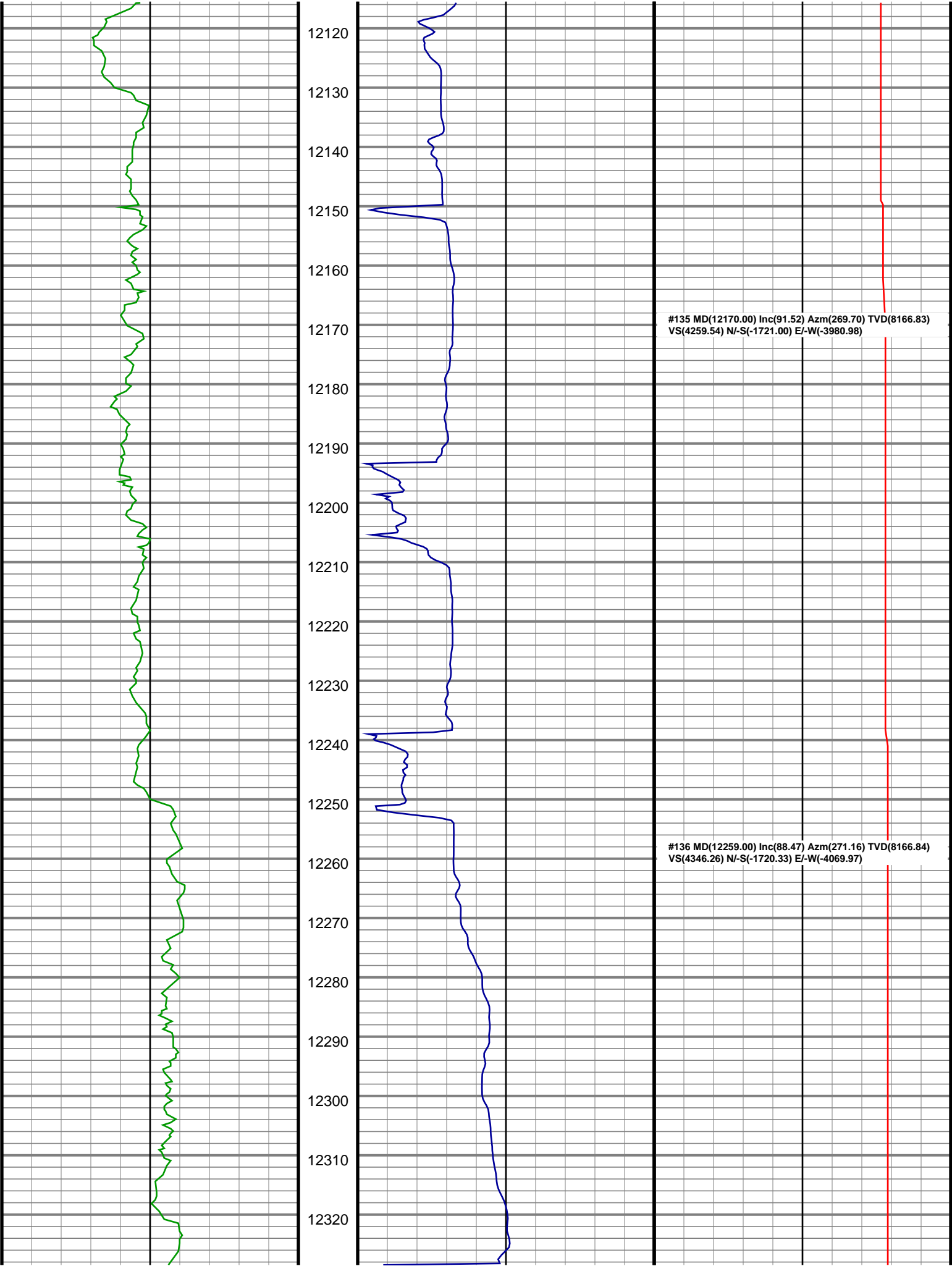

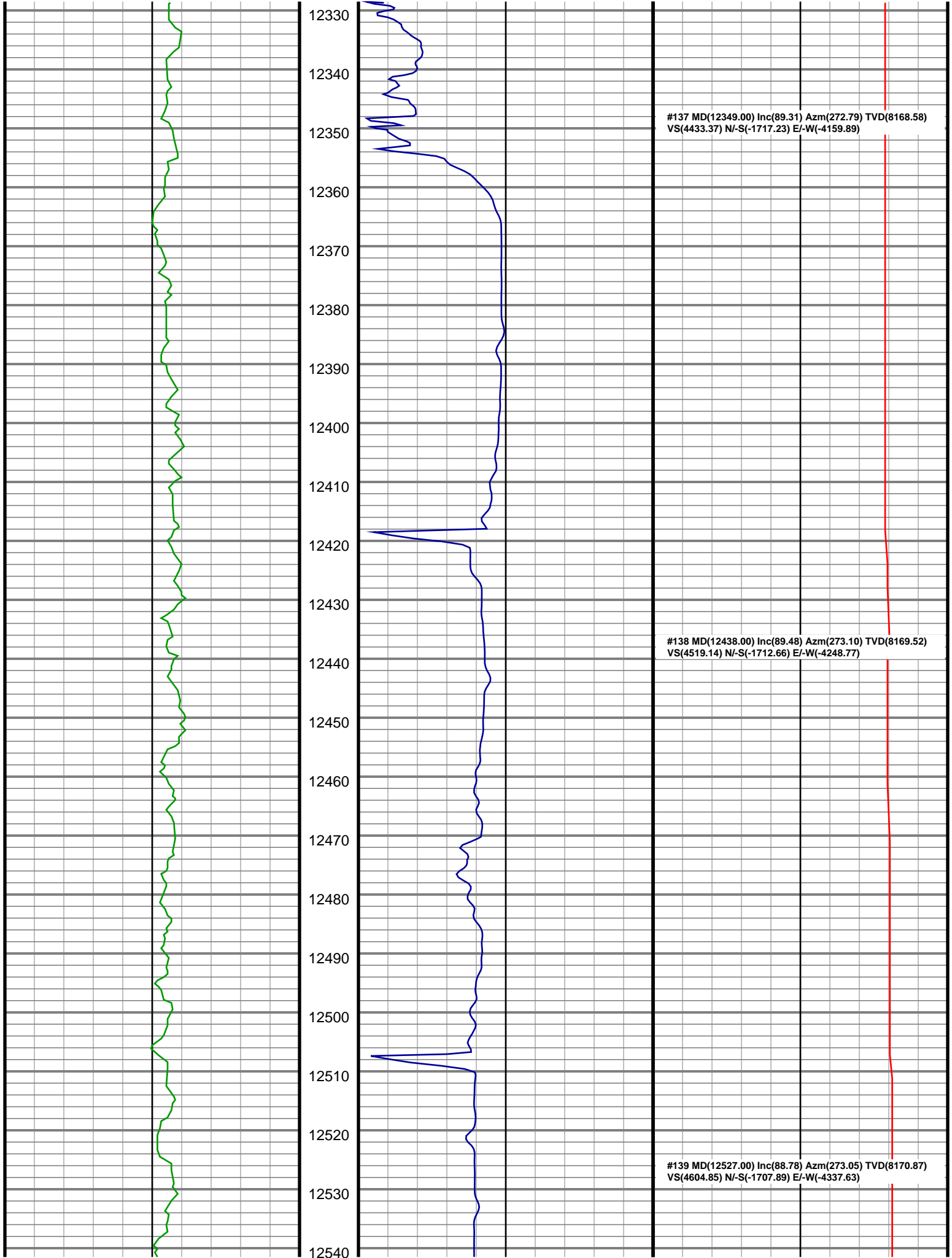

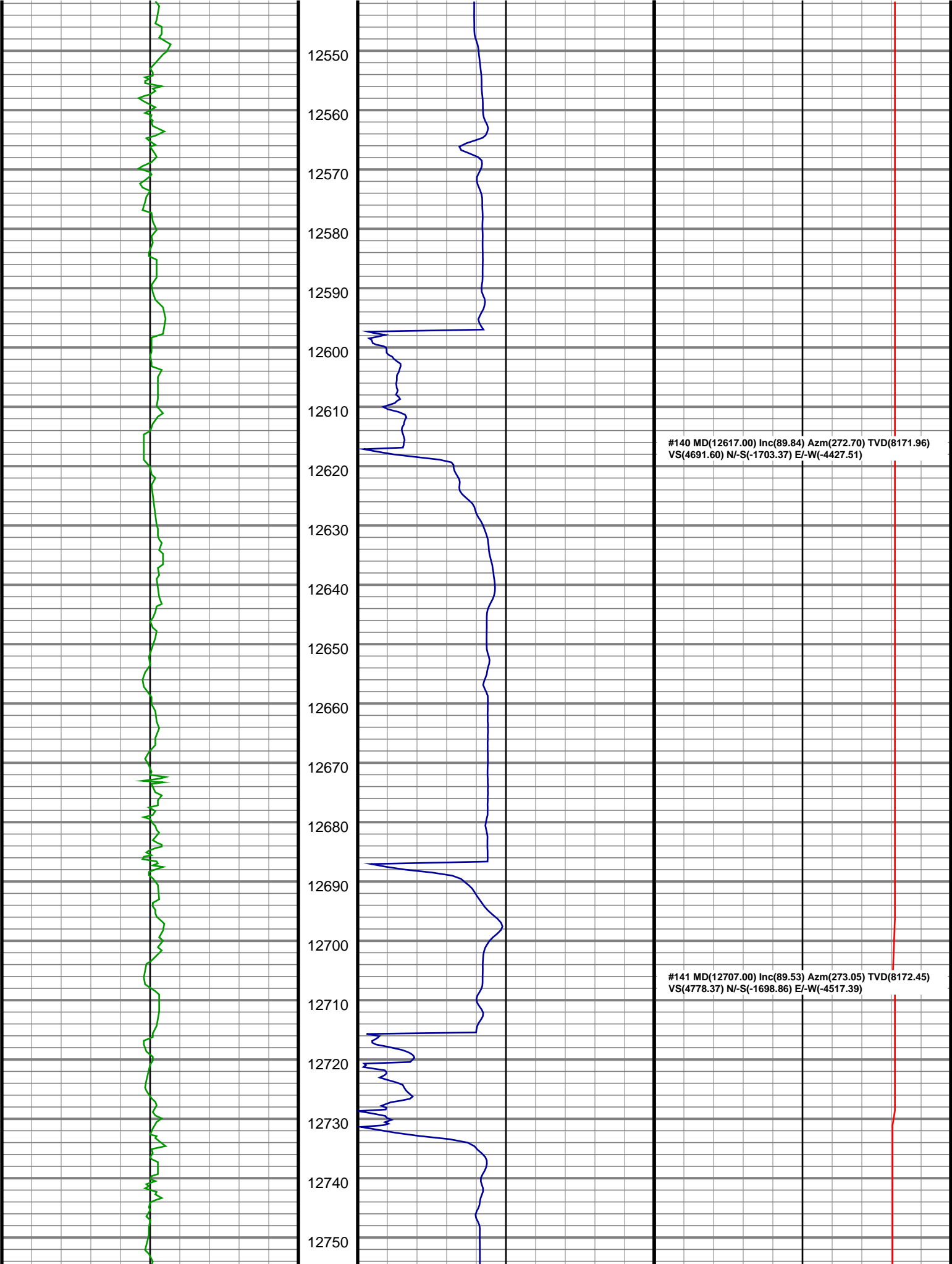

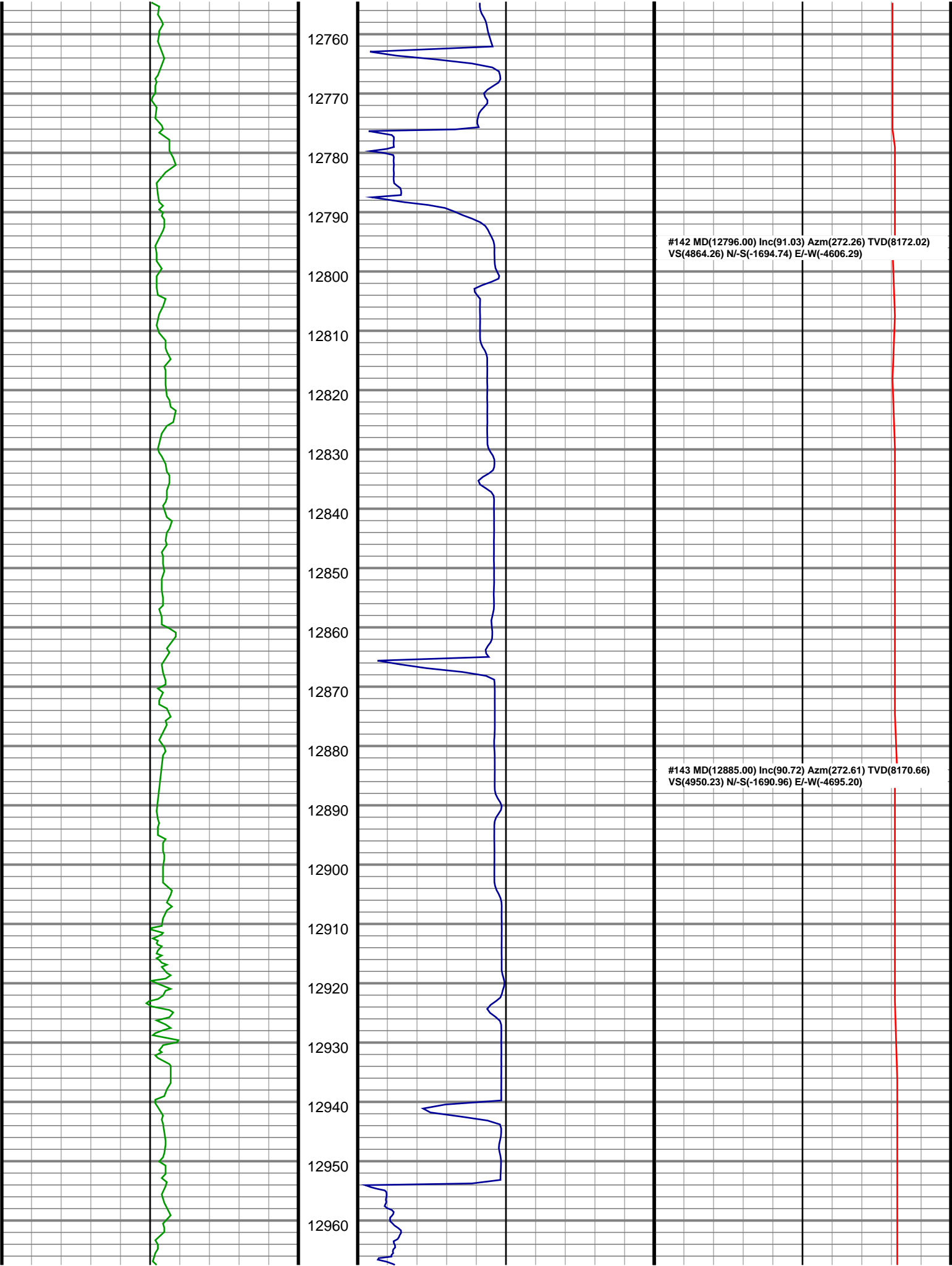

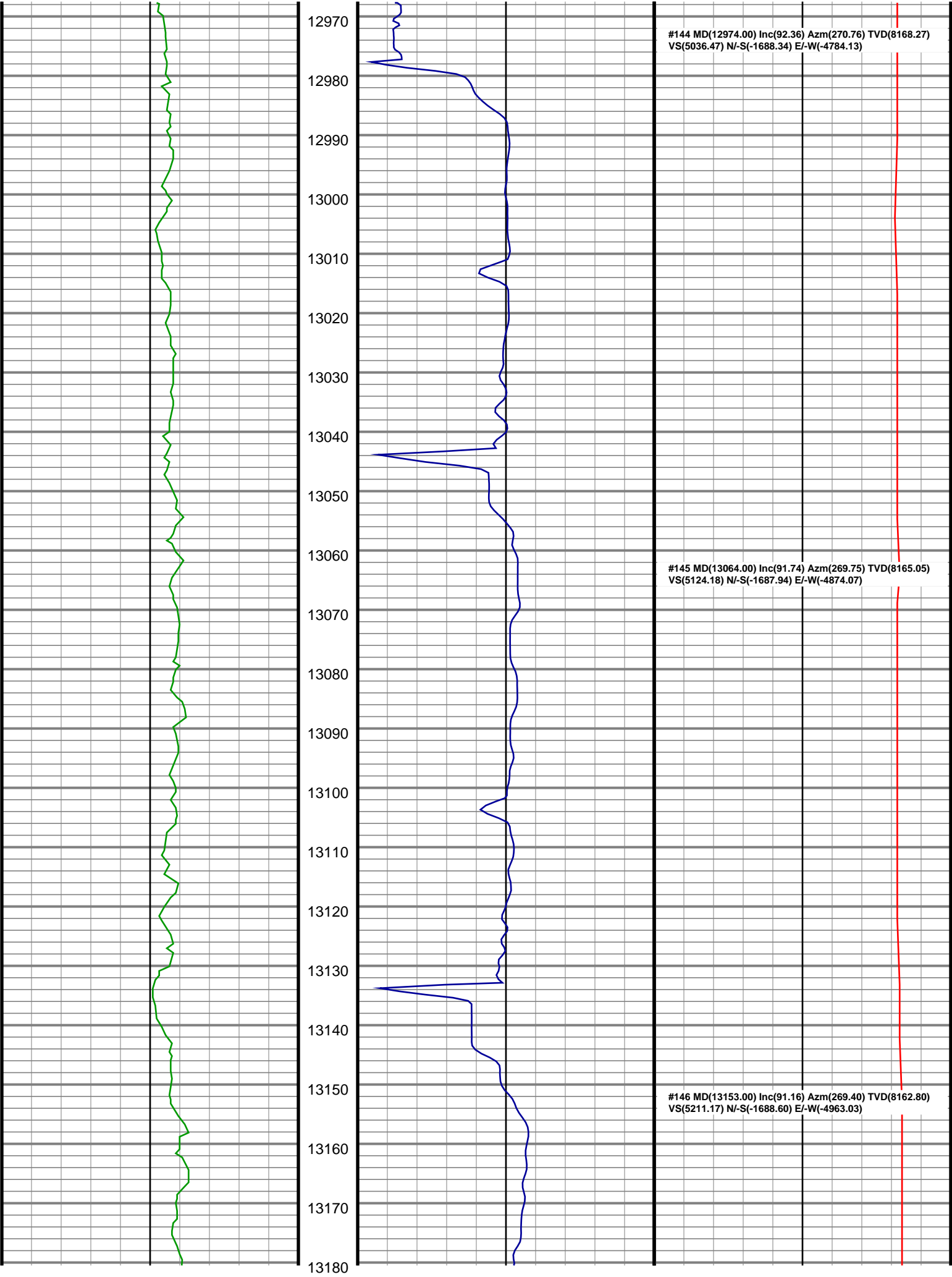

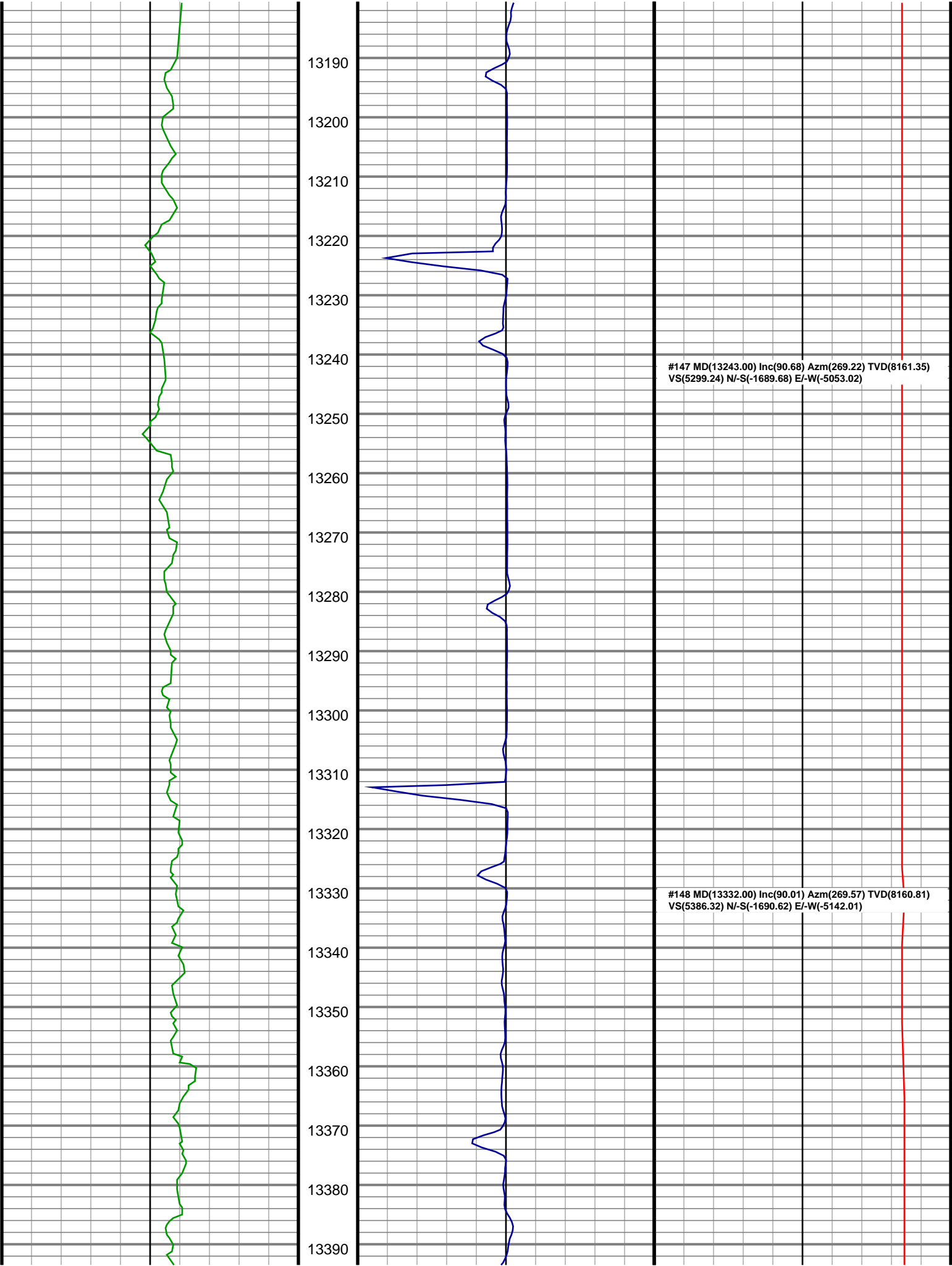

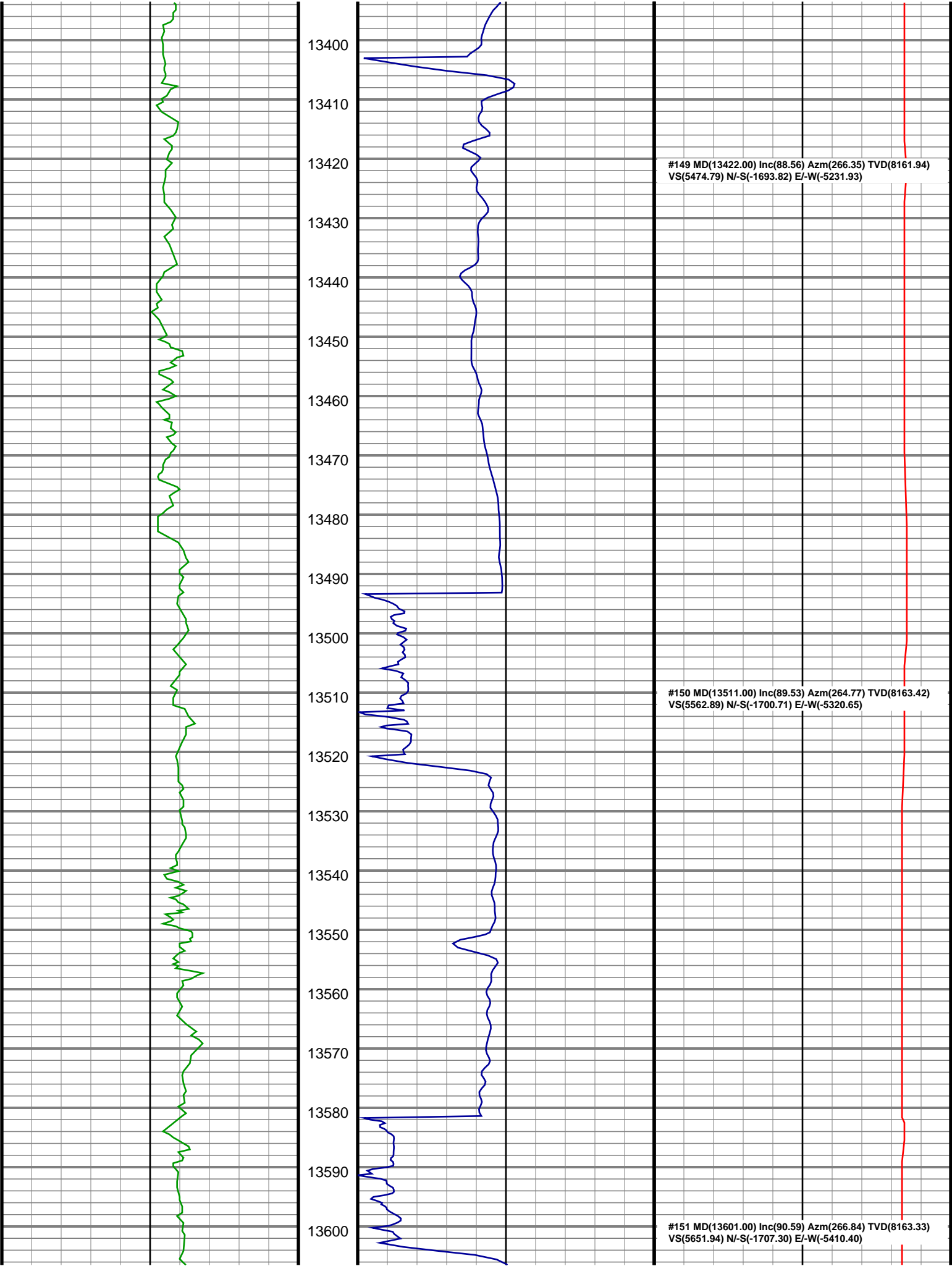



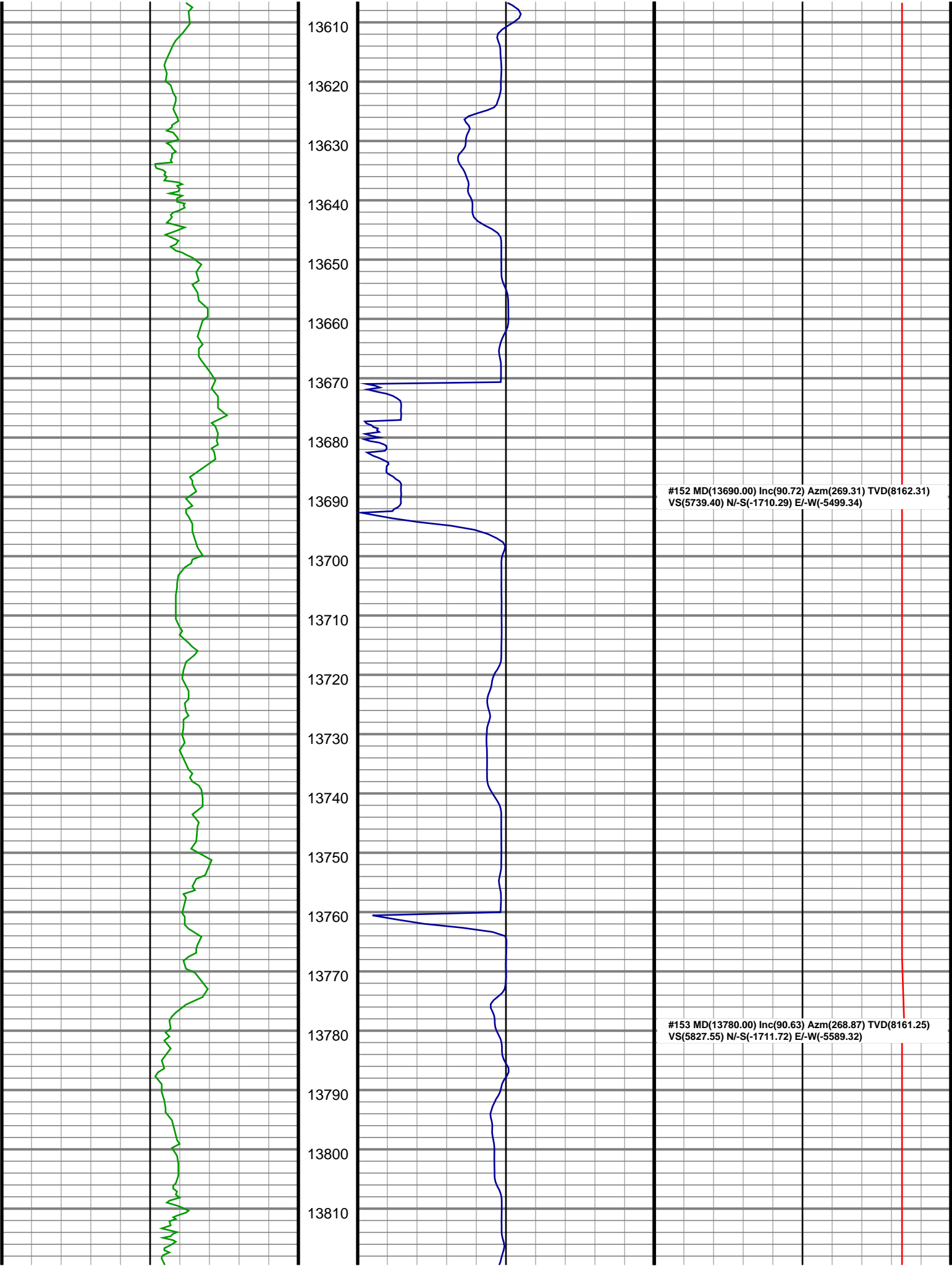

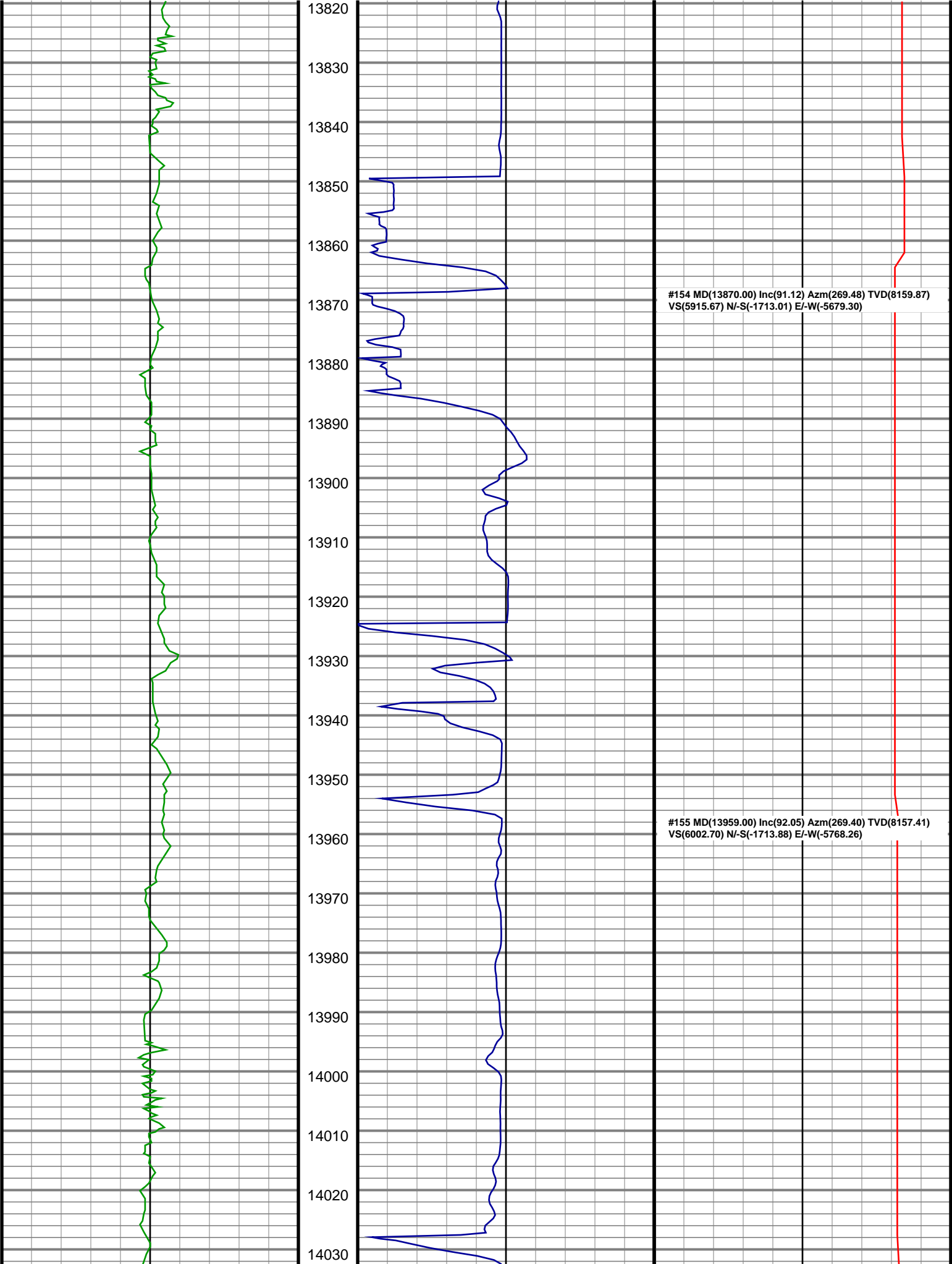

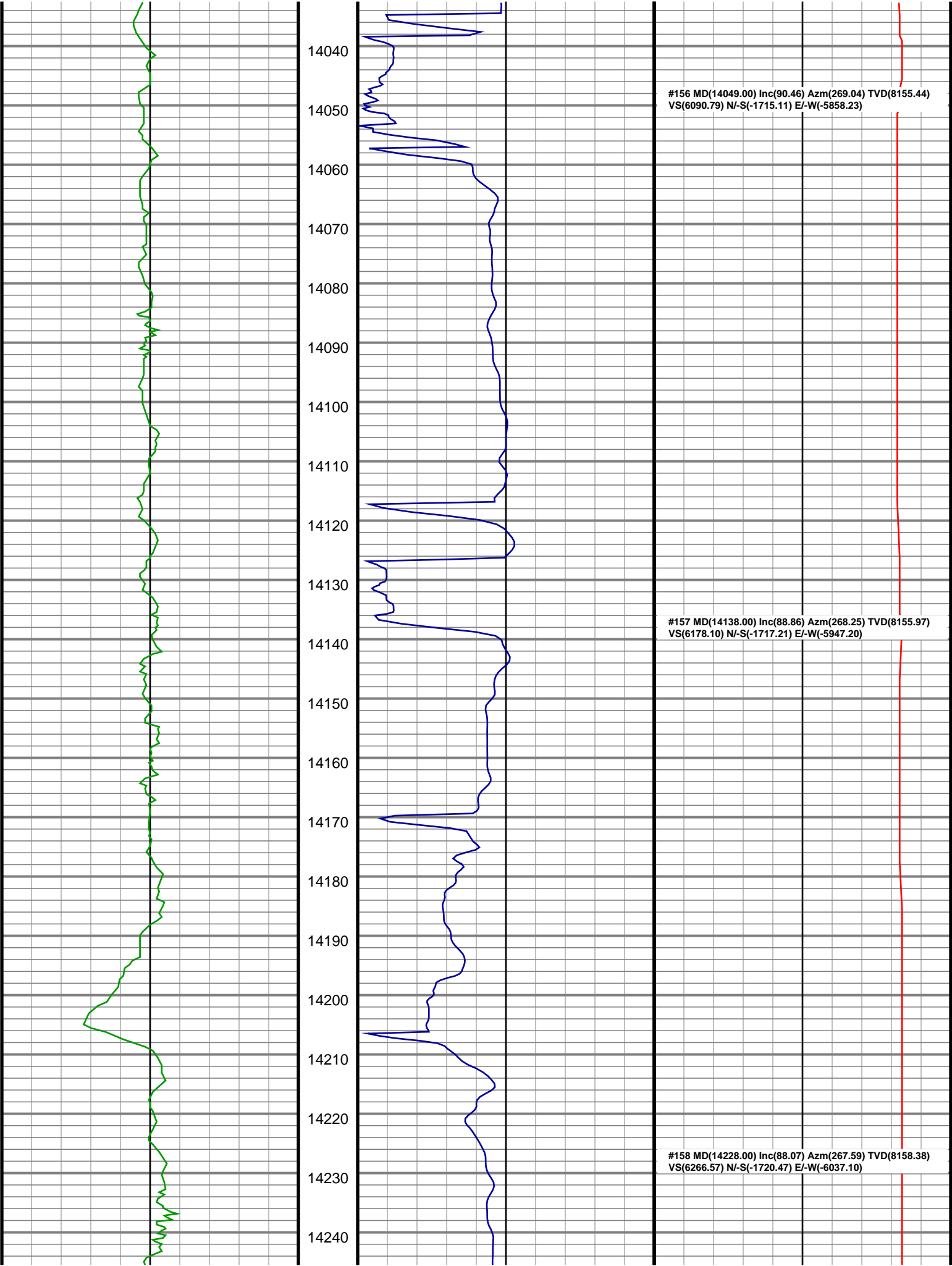

#156 MD(14049.00) Inc(90.46) Azm(269.04) TVD(8155.44)  
VS(6090.79) N/-S(-1715.11) E/-W(-5858.23)

#157 MD(14138.00) Inc(88.86) Azm(268.25) TVD(8155.97)  
VS(6178.10) N/-S(-1717.21) E/-W(-5947.20)

#158 MD(14228.00) Inc(88.07) Azm(267.59) TVD(8158.38)  
VS(6266.57) N/-S(-1720.47) E/-W(-6037.10)

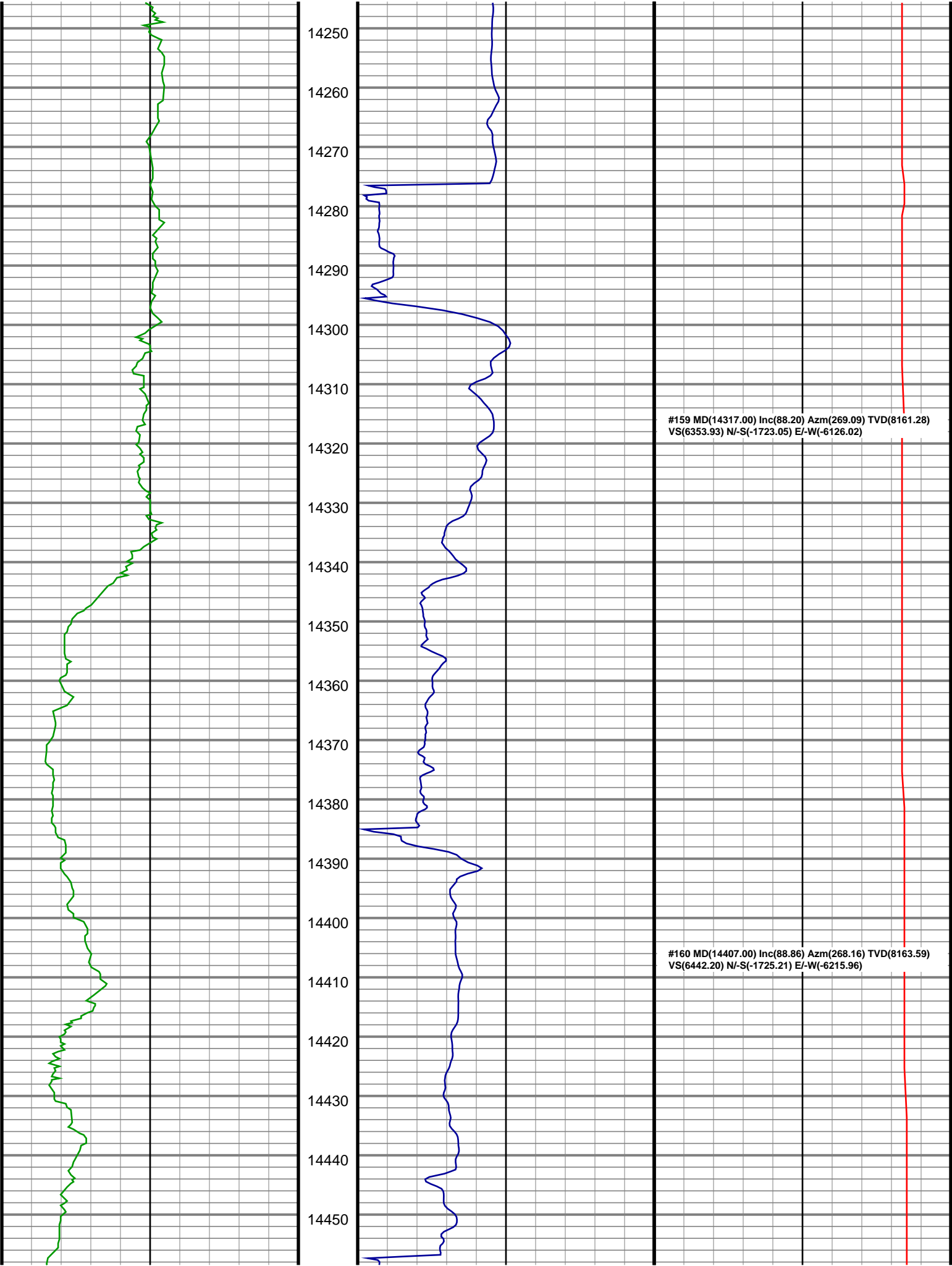

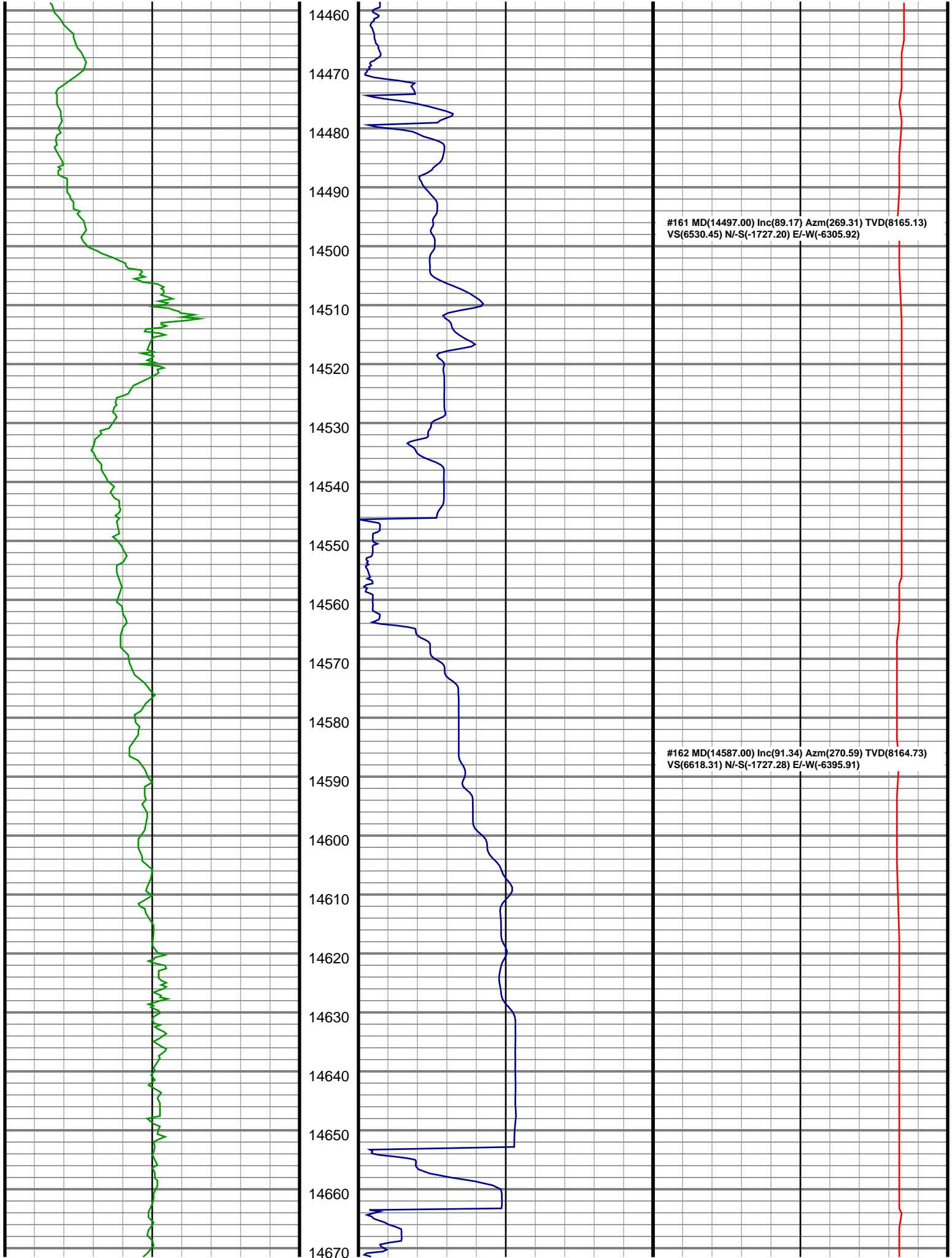

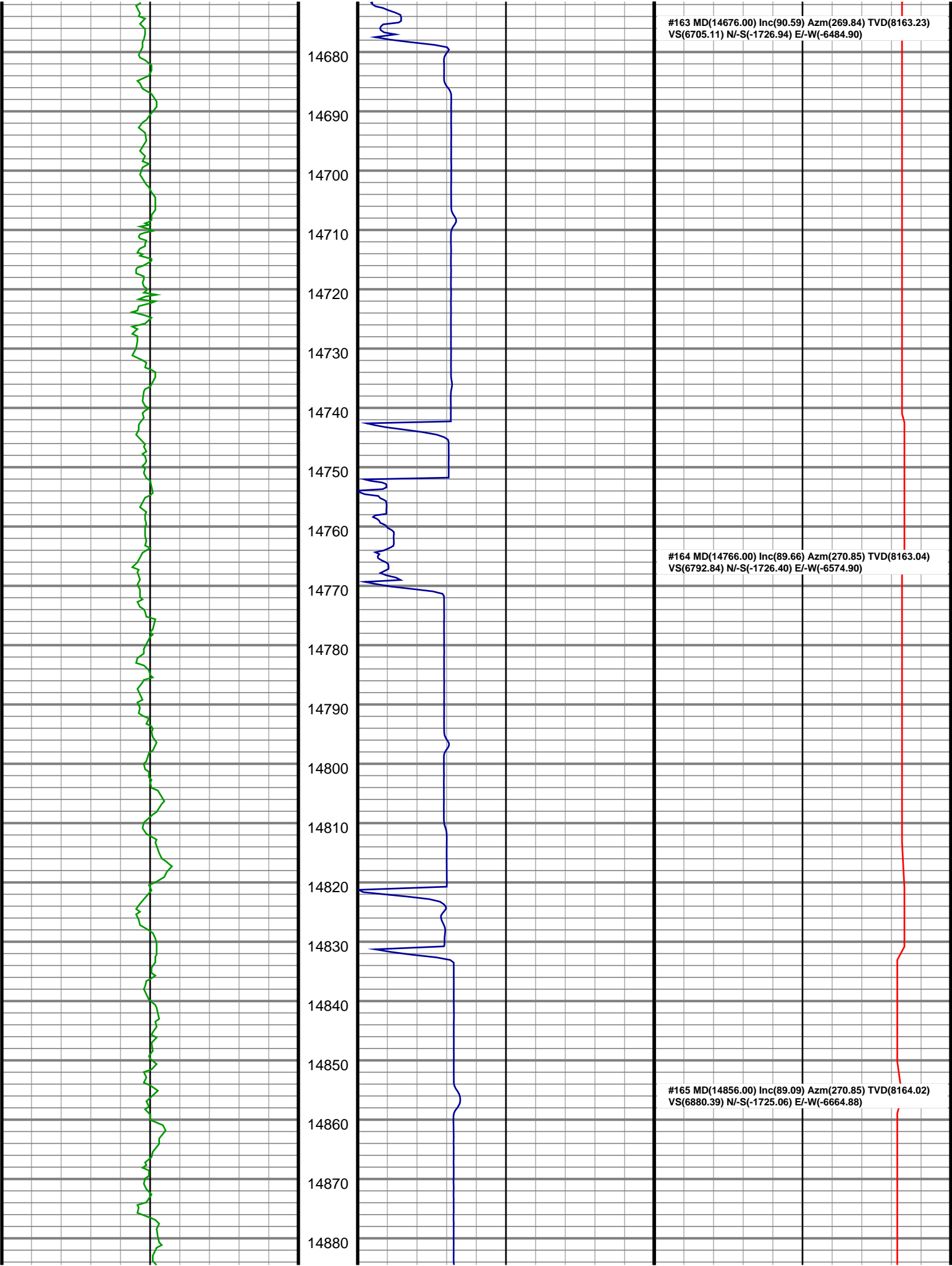

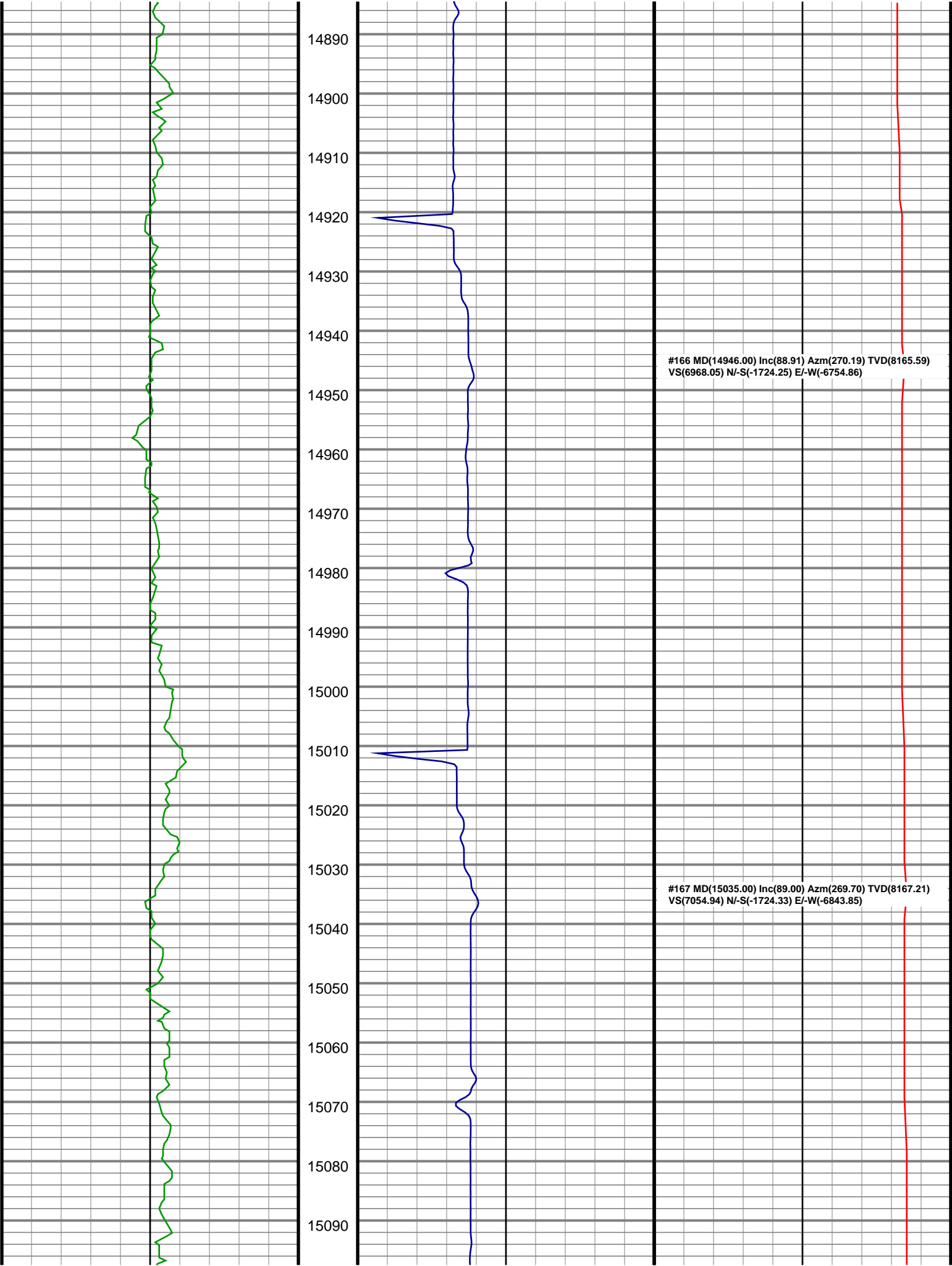

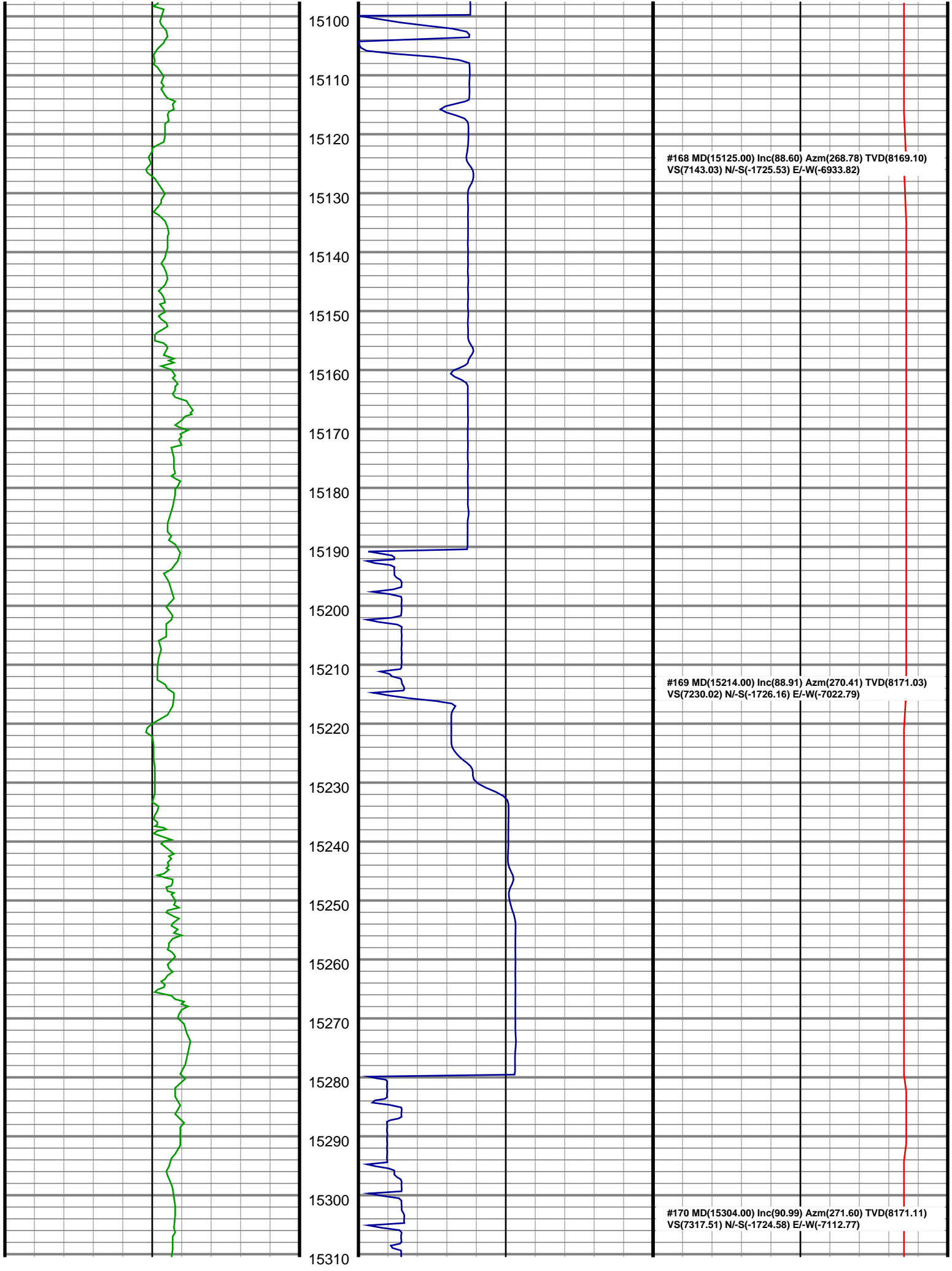



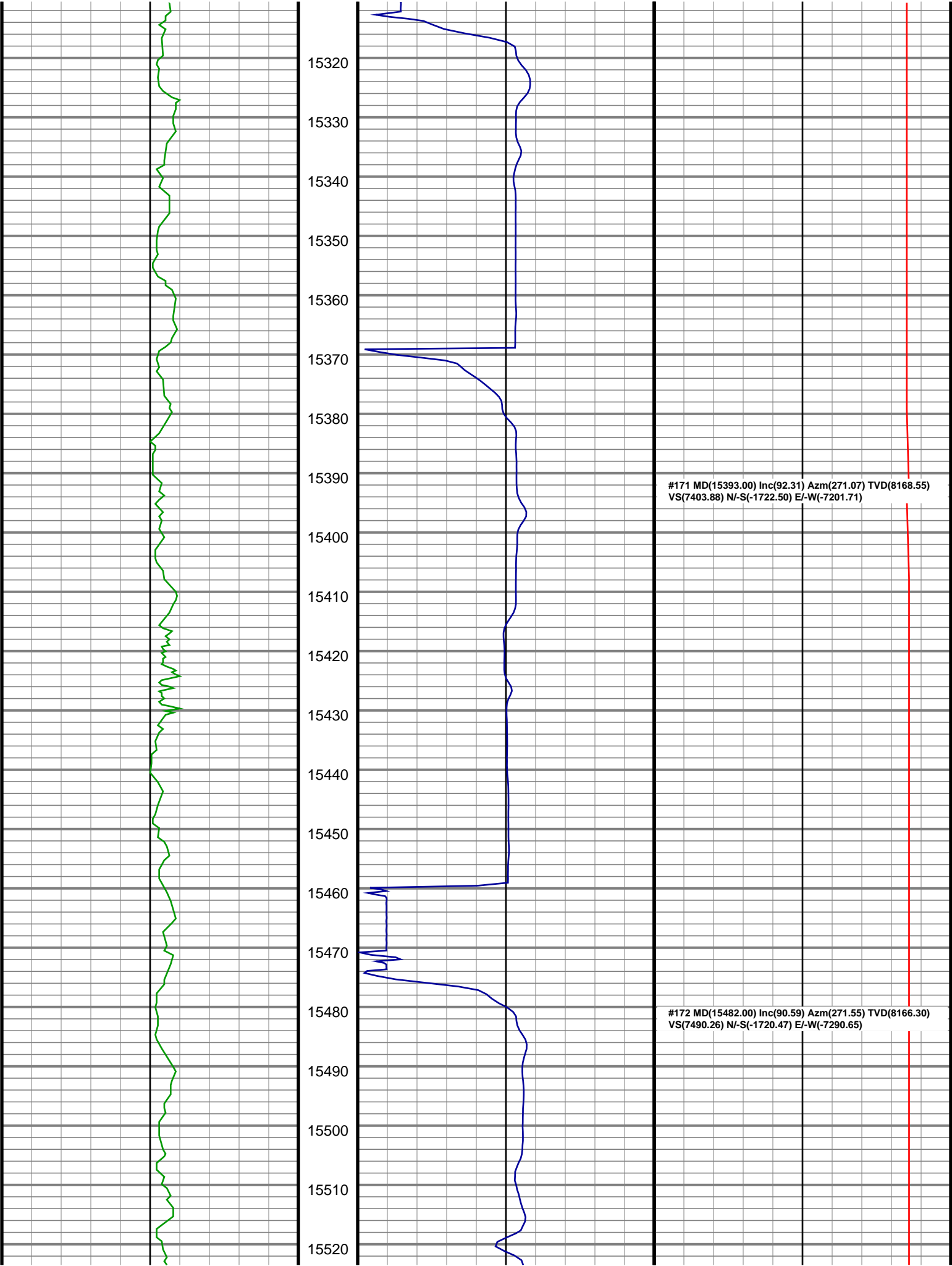

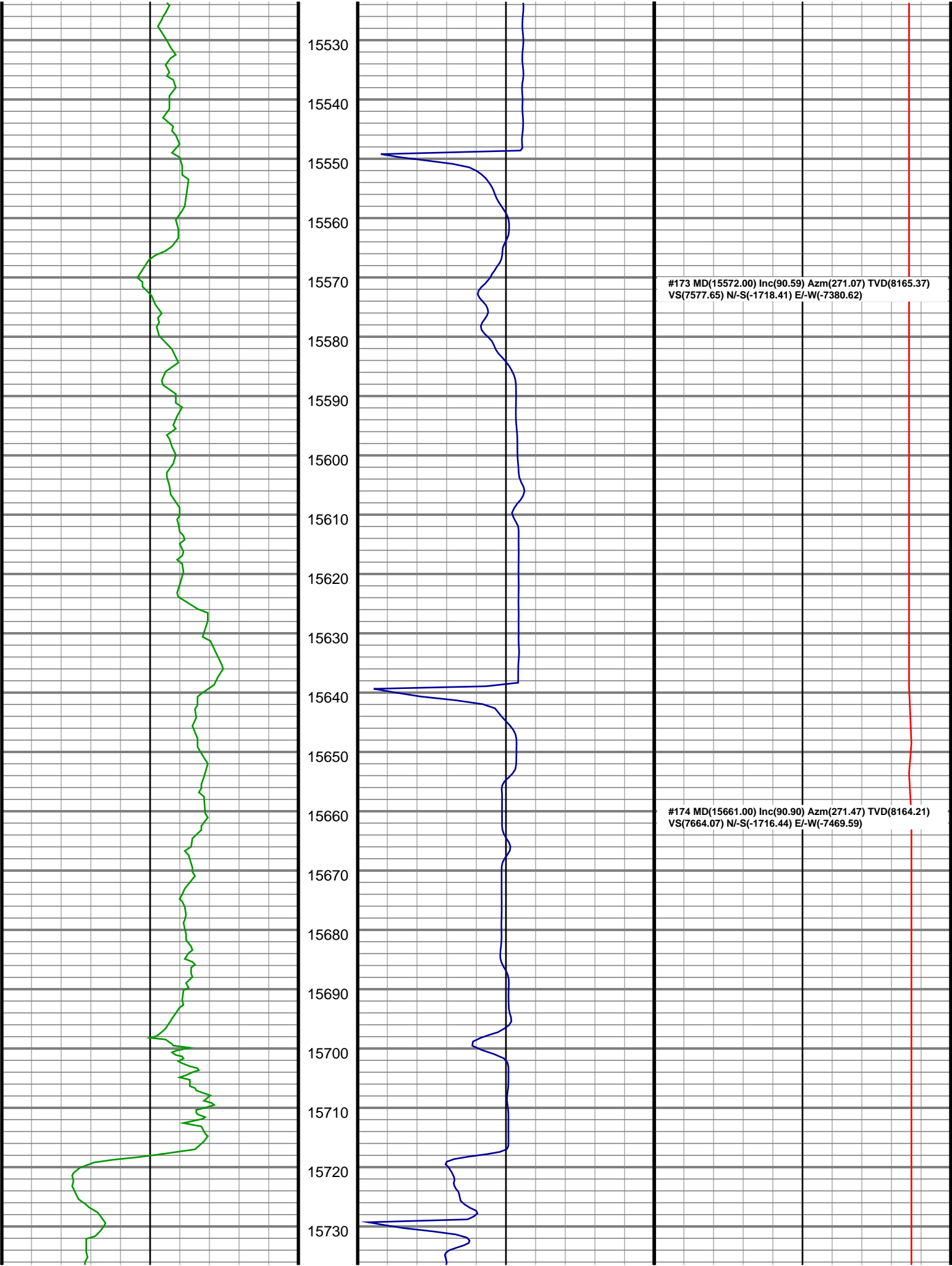

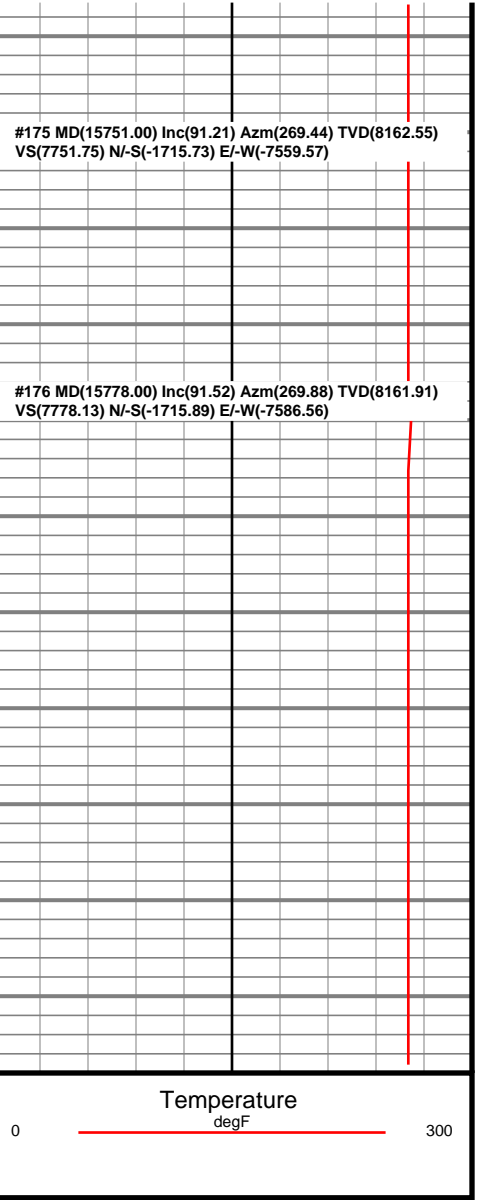
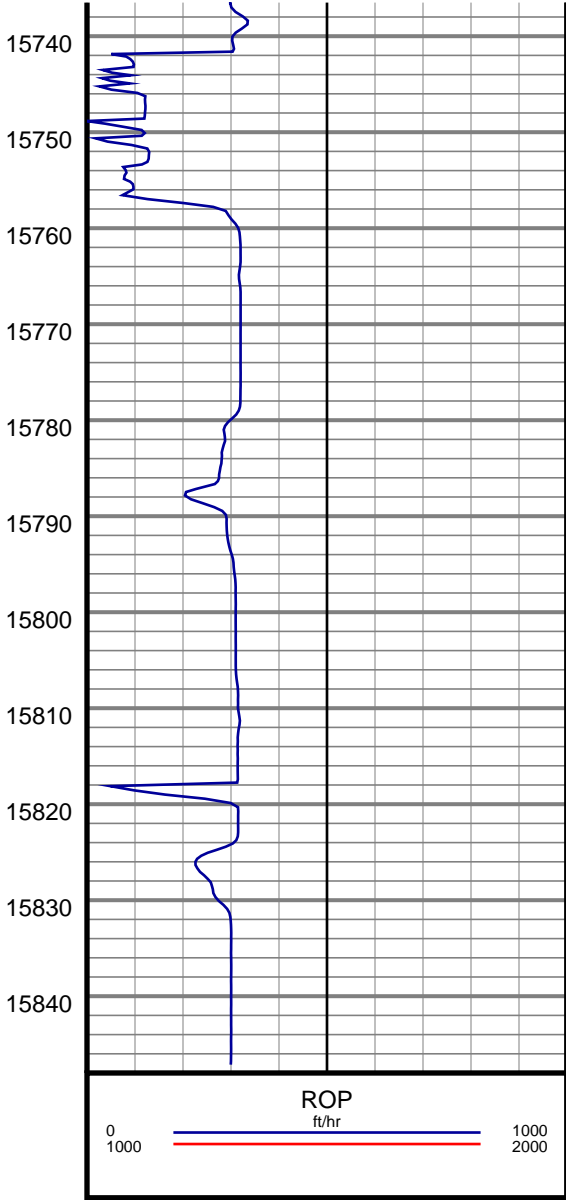
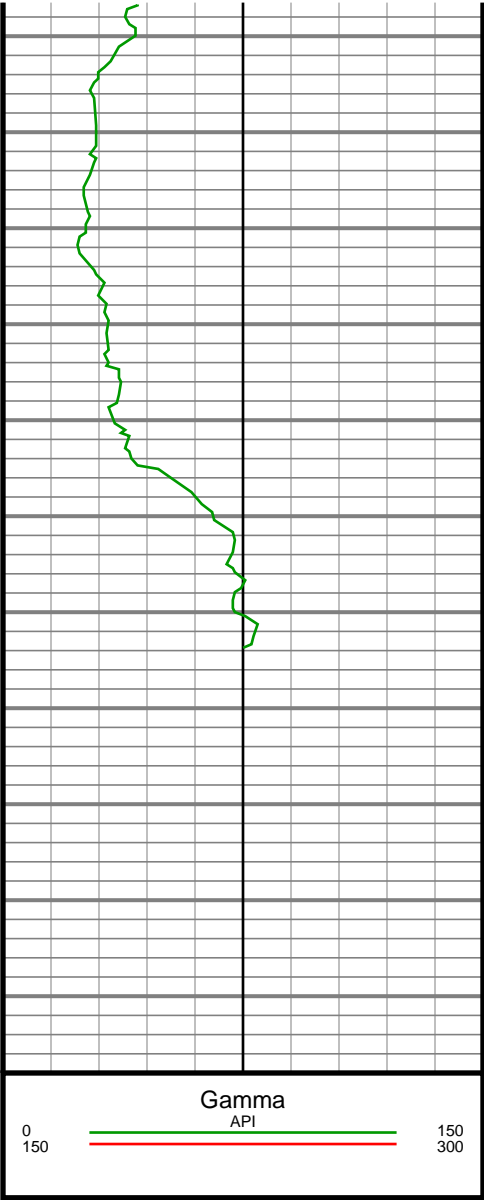

#175 MD(15751.00) Inc(91.21) Azm(269.44) TVD(8162.55)  
VS(7751.75) N/-S(-1715.73) E/-W(-7559.57)

#176 MD(15778.00) Inc(91.52) Azm(269.88) TVD(8161.91)  
VS(7778.13) N/-S(-1715.89) E/-W(-7586.56)