



Lat40°, Inc. 6250 W. 10th Street, Unit 2, Greeley, CO 970-515-5294

# PROPOSED SCALED FACILITY DRAWING

## SIMPSON 26 PAD

SECTION: 26  
TOWNSHIP: 8N  
RANGE: 66W  
6TH. P.M.  
WELD COUNTY, CO

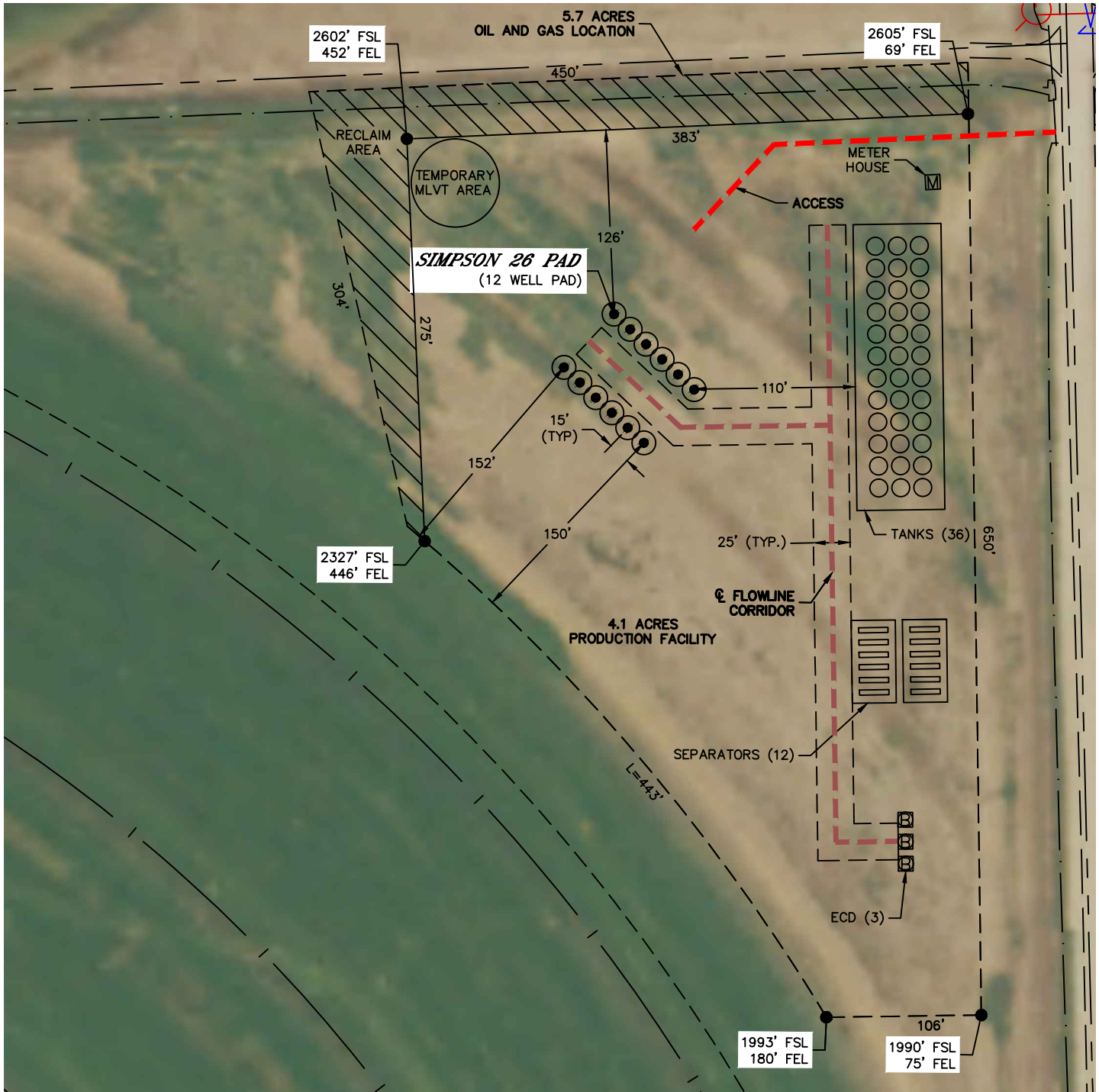

### LEGEND

- PROPOSED WELL HEAD
- TANK
- SEPARATOR
- ECD
- METER
- BUILDING UNIT
- BUILDING

**TOTAL DISTURBED AREA OF LOCATION: ±4.7 ACRES**  
**TOTAL SIZE OF LOCATION AFTER RECLAMATION: ±4.1 ACRES**

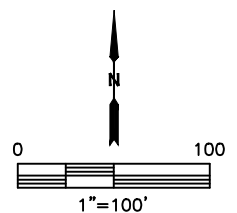

DATE: 6/12/2019  
PROJECT#: 2018095