



Azimuths to True North
Magnetic North: 9.32°

Magnetic Field
Strength: 51491.8snT
Dip Angle: 65.75°
Date: 5/2/2019
Model: HDGM

Well Details: PA 333-13

GL 6571.1 & RKB 24' @ 6595.10usft (H&P 318)

+N/-S	+E/-W	Northing	Easting	Latitude	Longitude	Slot
0.00	0.00	1623792.00	2311239.40	39.5206763	-107.9418284	PA 333-13 (A8)

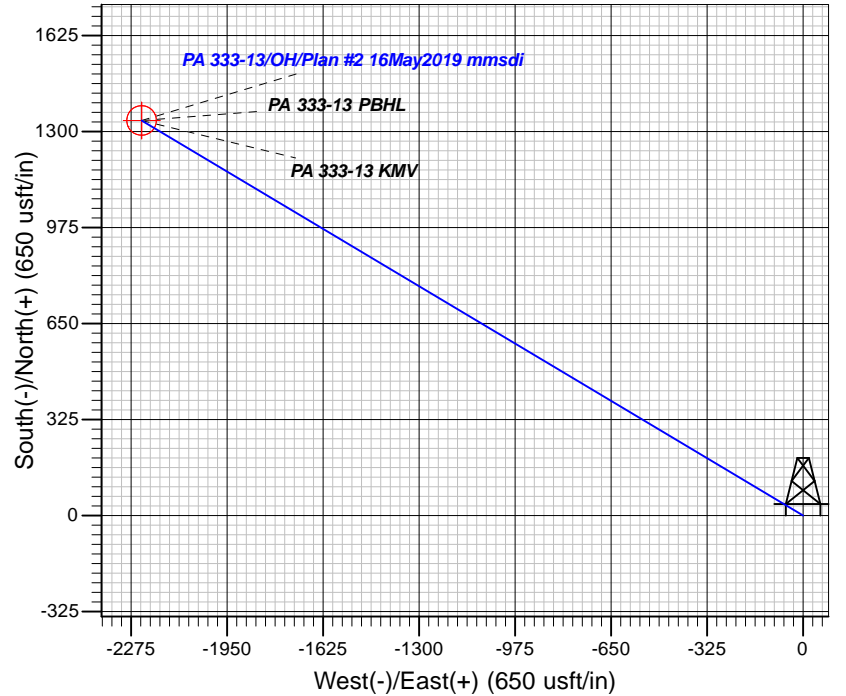
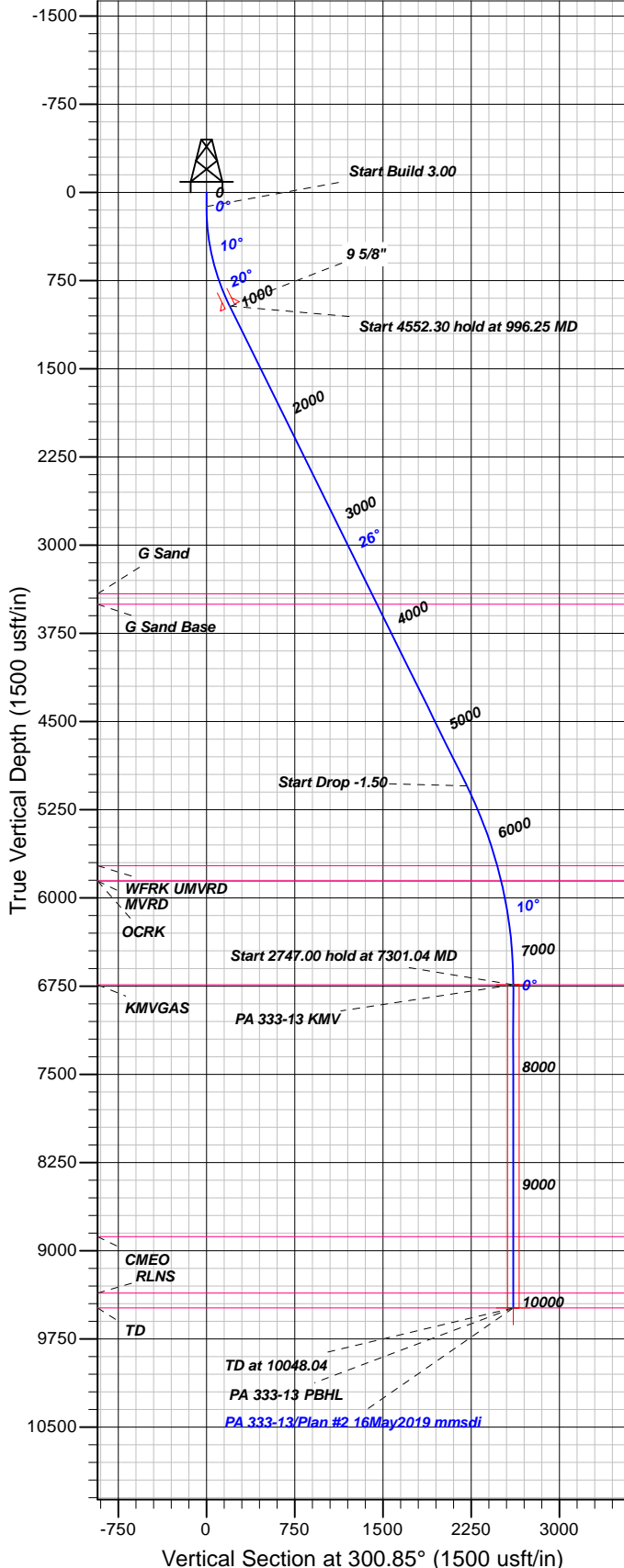

FORMATION TOP DETAILS

TVDPth	MDPath	Formation
3413.00	3725.69	G Sand
3502.00	3824.95	G Sand Base
5727.00	6276.81	WFRK UMVRD
5855.00	6408.95	OCRK
5855.00	6408.95	MVRD
6739.00	7301.04	KMGAS
8881.00	9443.04	CMEQ
9361.00	9923.04	RLNS
9486.00	10048.04	TD

Plan: Plan #2 16May2019 mmsdi

12:33, May 20 2019
Created By: Mel Mireles

PROJECT DETAILS: Garfield County, CO NAD83

Geodetic System: US State Plane 1983
Datum: North American Datum 1983
Ellipsoid: GRS 1980
Zone: Colorado Central Zone

System Datum: Mean Sea Level

CASING DETAILS

TVD	MD	Name	Size
969.19	1000.00	9 5/8"	9.62

SECTION DETAILS

Sec	MD	Inc	Azi	TVD	+N/-S	+E/-W	Dleg	TFace	Vsect	Target
1	0.00	0.00	0.00	0.00	0.00	0.00	0.00	0.00	0.00	
2	120.00	0.00	0.00	120.00	0.00	0.00	0.00	0.00	0.00	
3	996.25	26.29	300.85	965.83	101.27	-169.57	3.00	300.85	197.51	
4	5548.55	26.29	300.85	5047.35	1134.96	-1900.51	0.00	0.00	213.61	
5	7301.04	0.00	0.00	6739.00	1337.49	-2239.65	1.50	180.00	2608.63	PA 333-13 KMV
6	10048.04	0.00	0.00	9486.00	1337.49	-2239.65	0.00	0.00	2608.63	PA 333-13 PBHL

DESIGN TARGET DETAILS

Name	TVD	+N/-S	+E/-W	Northing	Easting	Latitude	Longitude	Shape
PA 333-13 KMV	6739.00	1337.49	-2239.65	1625189.20	2309036.50	39.5243480	-107.9497680	Circle (Radius: 50.00)
- plan hits target center								
PA 333-13 PBHL	9486.00	1337.49	-2239.65	1625189.20	2309036.50	39.5243480	-107.9497680	Point
- plan hits target center								



TEP Rocky Mountain LLC

Garfield County, CO NAD83

PA 44-13 Pad

PA 333-13 - Slot PA 333-13 (A8)

OH

Plan: Plan #2 16May2019 mmsdi

Standard Planning Report

20 May, 2019



Database:	Grand Junction District	Local Co-ordinate Reference:	Well PA 333-13 - Slot PA 333-13 (A8)
Company:	TEP Rocky Mountain LLC	TVD Reference:	GL 6571.1 & RKB 24' @ 6595.10usft (H&P 318)
Project:	Garfield County, CO NAD83	MD Reference:	GL 6571.1 & RKB 24' @ 6595.10usft (H&P 318)
Site:	PA 44-13 Pad	North Reference:	True
Well:	PA 333-13	Survey Calculation Method:	Minimum Curvature
Wellbore:	OH		
Design:	Plan #2 16May2019 mmsdi		

Project	Garfield County, CO NAD83		
Map System:	US State Plane 1983	System Datum:	Mean Sea Level
Geo Datum:	North American Datum 1983		
Map Zone:	Colorado Central Zone		

Site		PA 44-13 Pad			
Site Position:		Northing:	1,623,813.70 usft	Latitude:	39.5207354
From:	Map	Easting:	2,311,233.50 usft	Longitude:	-107.9418514
Position Uncertainty:	0.00 usft	Slot Radius:	13.20 in	Grid Convergence:	-1.54

Well	PA 333-13 - Slot PA 333-13 (A8)					
Well Position	+N/-S	-21.53 usft	Northing:	1,623,792.00 usft	Latitude:	39.5206763
	+E/-W	6.48 usft	Easting:	2,311,239.40 usft	Longitude:	-107.9418285
Position Uncertainty		0.00 usft	Wellhead Elevation:	0.00 usft	Ground Level:	6,571.10 usft

Wellbore	OH				
Magnetics	Model Name	Sample Date	Declination (°)	Dip Angle (°)	Field Strength (nT)
	HDGM	5/2/2019	9.32	65.75	51,492

Design	Plan #2 16May2019 mmsdi			
Audit Notes:				
Version:	Phase:	PLAN	Tie On Depth:	0.00
Vertical Section:	Depth From (TVD) (usft)	+N/-S (usft)	+E/-W (usft)	Direction (°)
	0.00	0.00	0.00	300.85

Plan Sections										
Measured Depth (usft)	Inclination (°)	Azimuth (°)	Vertical Depth (usft)	+N/-S (usft)	+E/-W (usft)	Dogleg Rate (°/100usft)	Build Rate (°/100usft)	Turn Rate (°/100usft)	TFO (°)	Target
0.00	0.00	0.00	0.00	0.00	0.00	0.00	0.00	0.00	0.00	
120.00	0.00	0.00	120.00	0.00	0.00	0.00	0.00	0.00	0.00	
996.25	26.29	300.85	965.83	101.27	-169.57	3.00	3.00	0.00	300.85	
5,548.55	26.29	300.85	5,047.35	1,134.96	-1,900.51	0.00	0.00	0.00	0.00	
7,301.04	0.00	0.00	6,739.00	1,337.49	-2,239.65	1.50	-1.50	0.00	180.00	PA 333-13 KMV
10,048.04	0.00	0.00	9,486.00	1,337.49	-2,239.65	0.00	0.00	0.00	0.00	PA 333-13 PBHL

Database:	Grand Junction District	Local Co-ordinate Reference:	Well PA 333-13 - Slot PA 333-13 (A8)
Company:	TEP Rocky Mountain LLC	TVD Reference:	GL 6571.1 & RKB 24' @ 6595.10usft (H&P 318)
Project:	Garfield County, CO NAD83	MD Reference:	GL 6571.1 & RKB 24' @ 6595.10usft (H&P 318)
Site:	PA 44-13 Pad	North Reference:	True
Well:	PA 333-13	Survey Calculation Method:	Minimum Curvature
Wellbore:	OH		
Design:	Plan #2 16May2019 mmsdi		

Planned Survey										
Measured Depth (usft)	Inclination (°)	Azimuth (°)	Vertical Depth (usft)	+N/-S (usft)	+E/-W (usft)	Vertical Section (usft)	Dogleg Rate (°/100usft)	Build Rate (°/100usft)	Turn Rate (°/100usft)	
0.00	0.00	0.00	0.00	0.00	0.00	0.00	0.00	0.00	0.00	
100.00	0.00	0.00	100.00	0.00	0.00	0.00	0.00	0.00	0.00	
120.00	0.00	0.00	120.00	0.00	0.00	0.00	0.00	0.00	0.00	
Start Build 3.00										
200.00	2.40	300.85	199.98	0.86	-1.44	1.68	3.00	3.00	0.00	
300.00	5.40	300.85	299.73	4.35	-7.28	8.48	3.00	3.00	0.00	
400.00	8.40	300.85	399.00	10.50	-17.59	20.49	3.00	3.00	0.00	
500.00	11.40	300.85	497.50	19.32	-32.35	37.68	3.00	3.00	0.00	
600.00	14.40	300.85	594.96	30.76	-51.51	60.00	3.00	3.00	0.00	
700.00	17.40	300.85	691.13	44.81	-75.03	87.39	3.00	3.00	0.00	
800.00	20.40	300.85	785.72	61.41	-102.84	119.78	3.00	3.00	0.00	
900.00	23.40	300.85	878.50	80.54	-134.86	157.08	3.00	3.00	0.00	
996.25	26.29	300.85	965.83	101.27	-169.57	197.51	3.00	3.00	0.00	
Start 4552.30 hold at 996.25 MD										
1,000.00	26.29	300.85	969.19	102.12	-171.00	199.17	0.00	0.00	0.00	
9 5/8"										
1,100.00	26.29	300.85	1,058.85	124.83	-209.02	243.46	0.00	0.00	0.00	
1,200.00	26.29	300.85	1,148.51	147.53	-247.05	287.75	0.00	0.00	0.00	
1,300.00	26.29	300.85	1,238.17	170.24	-285.07	332.03	0.00	0.00	0.00	
1,400.00	26.29	300.85	1,327.83	192.95	-323.09	376.32	0.00	0.00	0.00	
1,500.00	26.29	300.85	1,417.48	215.65	-361.12	420.61	0.00	0.00	0.00	
1,600.00	26.29	300.85	1,507.14	238.36	-399.14	464.90	0.00	0.00	0.00	
1,700.00	26.29	300.85	1,596.80	261.07	-437.16	509.18	0.00	0.00	0.00	
1,800.00	26.29	300.85	1,686.46	283.78	-475.19	553.47	0.00	0.00	0.00	
1,900.00	26.29	300.85	1,776.12	306.48	-513.21	597.76	0.00	0.00	0.00	
2,000.00	26.29	300.85	1,865.78	329.19	-551.23	642.05	0.00	0.00	0.00	
2,100.00	26.29	300.85	1,955.43	351.90	-589.26	686.33	0.00	0.00	0.00	
2,200.00	26.29	300.85	2,045.09	374.60	-627.28	730.62	0.00	0.00	0.00	
2,300.00	26.29	300.85	2,134.75	397.31	-665.30	774.91	0.00	0.00	0.00	
2,400.00	26.29	300.85	2,224.41	420.02	-703.33	819.20	0.00	0.00	0.00	
2,500.00	26.29	300.85	2,314.07	442.72	-741.35	863.48	0.00	0.00	0.00	
2,600.00	26.29	300.85	2,403.73	465.43	-779.37	907.77	0.00	0.00	0.00	
2,700.00	26.29	300.85	2,493.38	488.14	-817.40	952.06	0.00	0.00	0.00	
2,800.00	26.29	300.85	2,583.04	510.85	-855.42	996.35	0.00	0.00	0.00	
2,900.00	26.29	300.85	2,672.70	533.55	-893.44	1,040.63	0.00	0.00	0.00	
3,000.00	26.29	300.85	2,762.36	556.26	-931.47	1,084.92	0.00	0.00	0.00	
3,100.00	26.29	300.85	2,852.02	578.97	-969.49	1,129.21	0.00	0.00	0.00	
3,200.00	26.29	300.85	2,941.68	601.67	-1,007.51	1,173.50	0.00	0.00	0.00	
3,300.00	26.29	300.85	3,031.34	624.38	-1,045.54	1,217.78	0.00	0.00	0.00	
3,400.00	26.29	300.85	3,120.99	647.09	-1,083.56	1,262.07	0.00	0.00	0.00	
3,500.00	26.29	300.85	3,210.65	669.79	-1,121.58	1,306.36	0.00	0.00	0.00	
3,600.00	26.29	300.85	3,300.31	692.50	-1,159.61	1,350.65	0.00	0.00	0.00	
3,700.00	26.29	300.85	3,389.97	715.21	-1,197.63	1,394.93	0.00	0.00	0.00	
3,725.69	26.29	300.85	3,413.00	721.04	-1,207.40	1,406.31	0.00	0.00	0.00	
G Sand										
3,800.00	26.29	300.85	3,479.63	737.91	-1,235.65	1,439.22	0.00	0.00	0.00	
3,824.95	26.29	300.85	3,502.00	743.58	-1,245.14	1,450.27	0.00	0.00	0.00	
G Sand Base										
3,900.00	26.29	300.85	3,569.29	760.62	-1,273.68	1,483.51	0.00	0.00	0.00	
4,000.00	26.29	300.85	3,658.94	783.33	-1,311.70	1,527.80	0.00	0.00	0.00	
4 100.00	26.29	300.85	3 748.60	806.04	-1 349.72	1 572.08	0.00	0.00	0.00	

Database:	Grand Junction District	Local Co-ordinate Reference:	Well PA 333-13 - Slot PA 333-13 (A8)
Company:	TEP Rocky Mountain LLC	TVD Reference:	GL 6571.1 & RKB 24' @ 6595.10usft (H&P 318)
Project:	Garfield County, CO NAD83	MD Reference:	GL 6571.1 & RKB 24' @ 6595.10usft (H&P 318)
Site:	PA 44-13 Pad	North Reference:	True
Well:	PA 333-13	Survey Calculation Method:	Minimum Curvature
Wellbore:	OH		
Design:	Plan #2 16May2019 mmsdi		

Planned Survey									
Measured Depth (usft)	Inclination (°)	Azimuth (°)	Vertical Depth (usft)	+N/-S (usft)	+E/-W (usft)	Vertical Section (usft)	Dogleg Rate (°/100usft)	Build Rate (°/100usft)	Turn Rate (°/100usft)
4,200.00	26.29	300.85	3,838.26	828.74	-1,387.75	1,616.37	0.00	0.00	0.00
4,300.00	26.29	300.85	3,927.92	851.45	-1,425.77	1,660.66	0.00	0.00	0.00
4,400.00	26.29	300.85	4,017.58	874.16	-1,463.79	1,704.94	0.00	0.00	0.00
4,500.00	26.29	300.85	4,107.24	896.86	-1,501.82	1,749.23	0.00	0.00	0.00
4,600.00	26.29	300.85	4,196.89	919.57	-1,539.84	1,793.52	0.00	0.00	0.00
4,700.00	26.29	300.85	4,286.55	942.28	-1,577.86	1,837.81	0.00	0.00	0.00
4,800.00	26.29	300.85	4,376.21	964.98	-1,615.89	1,882.09	0.00	0.00	0.00
4,900.00	26.29	300.85	4,465.87	987.69	-1,653.91	1,926.38	0.00	0.00	0.00
5,000.00	26.29	300.85	4,555.53	1,010.40	-1,691.93	1,970.67	0.00	0.00	0.00
5,100.00	26.29	300.85	4,645.19	1,033.11	-1,729.95	2,014.96	0.00	0.00	0.00
5,200.00	26.29	300.85	4,734.84	1,055.81	-1,767.98	2,059.24	0.00	0.00	0.00
5,300.00	26.29	300.85	4,824.50	1,078.52	-1,806.00	2,103.53	0.00	0.00	0.00
5,400.00	26.29	300.85	4,914.16	1,101.23	-1,844.02	2,147.82	0.00	0.00	0.00
5,500.00	26.29	300.85	5,003.82	1,123.93	-1,882.05	2,192.11	0.00	0.00	0.00
5,548.55	26.29	300.85	5,047.35	1,134.96	-1,900.51	2,213.61	0.00	0.00	0.00
Start Drop -1.50									
5,600.00	25.52	300.85	5,093.63	1,146.48	-1,919.80	2,236.08	1.50	-1.50	0.00
5,700.00	24.02	300.85	5,184.43	1,167.96	-1,955.77	2,277.97	1.50	-1.50	0.00
5,800.00	22.52	300.85	5,276.30	1,188.21	-1,989.68	2,317.47	1.50	-1.50	0.00
5,900.00	21.02	300.85	5,369.16	1,207.22	-2,021.52	2,354.55	1.50	-1.50	0.00
6,000.00	19.52	300.85	5,462.97	1,224.98	-2,051.25	2,389.19	1.50	-1.50	0.00
6,100.00	18.02	300.85	5,557.65	1,241.47	-2,078.87	2,421.36	1.50	-1.50	0.00
6,200.00	16.52	300.85	5,653.14	1,256.69	-2,104.35	2,451.03	1.50	-1.50	0.00
6,276.81	15.36	300.85	5,727.00	1,267.51	-2,122.46	2,472.13	1.50	-1.50	0.00
WFRK UMVRD									
6,300.00	15.02	300.85	5,749.38	1,270.62	-2,127.68	2,478.20	1.50	-1.50	0.00
6,400.00	13.52	300.85	5,846.29	1,283.25	-2,148.83	2,502.85	1.50	-1.50	0.00
6,408.95	13.38	300.85	5,855.00	1,284.32	-2,150.62	2,504.93	1.50	-1.50	0.00
OCRK - MVRD									
6,500.00	12.02	300.85	5,943.82	1,294.58	-2,167.81	2,524.94	1.50	-1.50	0.00
6,600.00	10.52	300.85	6,041.89	1,304.60	-2,184.58	2,544.48	1.50	-1.50	0.00
6,700.00	9.02	300.85	6,140.44	1,313.30	-2,199.14	2,561.44	1.50	-1.50	0.00
6,800.00	7.52	300.85	6,239.40	1,320.67	-2,211.48	2,575.81	1.50	-1.50	0.00
6,900.00	6.02	300.85	6,338.70	1,326.71	-2,221.60	2,587.59	1.50	-1.50	0.00
7,000.00	4.52	300.85	6,438.27	1,331.41	-2,229.48	2,596.77	1.50	-1.50	0.00
7,100.00	3.02	300.85	6,538.05	1,334.78	-2,235.11	2,603.34	1.50	-1.50	0.00
7,200.00	1.52	300.85	6,637.97	1,336.81	-2,238.51	2,607.29	1.50	-1.50	0.00
7,300.00	0.02	300.85	6,737.96	1,337.49	-2,239.65	2,608.63	1.50	-1.50	0.00
7,301.04	0.00	0.00	6,739.00	1,337.49	-2,239.65	2,608.63	1.50	-1.50	0.00
Start 2747.00 hold at 7301.04 MD - KMGAS - PA 333-13 KMV									
7,400.00	0.00	0.00	6,837.96	1,337.49	-2,239.65	2,608.63	0.00	0.00	0.00
7,500.00	0.00	0.00	6,937.96	1,337.49	-2,239.65	2,608.63	0.00	0.00	0.00
7,600.00	0.00	0.00	7,037.96	1,337.49	-2,239.65	2,608.63	0.00	0.00	0.00
7,700.00	0.00	0.00	7,137.96	1,337.49	-2,239.65	2,608.63	0.00	0.00	0.00
7,800.00	0.00	0.00	7,237.96	1,337.49	-2,239.65	2,608.63	0.00	0.00	0.00
7,900.00	0.00	0.00	7,337.96	1,337.49	-2,239.65	2,608.63	0.00	0.00	0.00
8,000.00	0.00	0.00	7,437.96	1,337.49	-2,239.65	2,608.63	0.00	0.00	0.00
8,100.00	0.00	0.00	7,537.96	1,337.49	-2,239.65	2,608.63	0.00	0.00	0.00
8,200.00	0.00	0.00	7,637.96	1,337.49	-2,239.65	2,608.63	0.00	0.00	0.00
8,300.00	0.00	0.00	7,737.96	1,337.49	-2,239.65	2,608.63	0.00	0.00	0.00
8,400.00	0.00	0.00	7,837.96	1,337.49	-2,239.65	2,608.63	0.00	0.00	0.00
8,500.00	0.00	0.00	7,937.96	1,337.49	-2,239.65	2,608.63	0.00	0.00	0.00

Database:	Grand Junction District	Local Co-ordinate Reference:	Well PA 333-13 - Slot PA 333-13 (A8)
Company:	TEP Rocky Mountain LLC	TVD Reference:	GL 6571.1 & RKB 24' @ 6595.10usft (H&P 318)
Project:	Garfield County, CO NAD83	MD Reference:	GL 6571.1 & RKB 24' @ 6595.10usft (H&P 318)
Site:	PA 44-13 Pad	North Reference:	True
Well:	PA 333-13	Survey Calculation Method:	Minimum Curvature
Wellbore:	OH		
Design:	Plan #2 16May2019 mmsdi		

Planned Survey										
Measured Depth (usft)	Inclination (°)	Azimuth (°)	Vertical Depth (usft)	+N/-S (usft)	+E/-W (usft)	Vertical Section (usft)	Dogleg Rate (°/100usft)	Build Rate (°/100usft)	Turn Rate (°/100usft)	
8,600.00	0.00	0.00	8,037.96	1,337.49	-2,239.65	2,608.63	0.00	0.00	0.00	
8,700.00	0.00	0.00	8,137.96	1,337.49	-2,239.65	2,608.63	0.00	0.00	0.00	
8,800.00	0.00	0.00	8,237.96	1,337.49	-2,239.65	2,608.63	0.00	0.00	0.00	
8,900.00	0.00	0.00	8,337.96	1,337.49	-2,239.65	2,608.63	0.00	0.00	0.00	
9,000.00	0.00	0.00	8,437.96	1,337.49	-2,239.65	2,608.63	0.00	0.00	0.00	
9,100.00	0.00	0.00	8,537.96	1,337.49	-2,239.65	2,608.63	0.00	0.00	0.00	
9,200.00	0.00	0.00	8,637.96	1,337.49	-2,239.65	2,608.63	0.00	0.00	0.00	
9,300.00	0.00	0.00	8,737.96	1,337.49	-2,239.65	2,608.63	0.00	0.00	0.00	
9,400.00	0.00	0.00	8,837.96	1,337.49	-2,239.65	2,608.63	0.00	0.00	0.00	
9,443.04	0.00	0.00	8,881.00	1,337.49	-2,239.65	2,608.63	0.00	0.00	0.00	
CMEO										
9,500.00	0.00	0.00	8,937.96	1,337.49	-2,239.65	2,608.63	0.00	0.00	0.00	
9,600.00	0.00	0.00	9,037.96	1,337.49	-2,239.65	2,608.63	0.00	0.00	0.00	
9,700.00	0.00	0.00	9,137.96	1,337.49	-2,239.65	2,608.63	0.00	0.00	0.00	
9,800.00	0.00	0.00	9,237.96	1,337.49	-2,239.65	2,608.63	0.00	0.00	0.00	
9,900.00	0.00	0.00	9,337.96	1,337.49	-2,239.65	2,608.63	0.00	0.00	0.00	
9,923.04	0.00	0.00	9,361.00	1,337.49	-2,239.65	2,608.63	0.00	0.00	0.00	
RLNS										
10,000.00	0.00	0.00	9,437.96	1,337.49	-2,239.65	2,608.63	0.00	0.00	0.00	
10,048.04	0.00	0.00	9,486.00	1,337.49	-2,239.65	2,608.63	0.00	0.00	0.00	
TD at 10048.04 - TD - PA 333-13 PBHL										

Design Targets										
Target Name	Dip Angle (°)	Dip Dir. (°)	TVD (usft)	+N/-S (usft)	+E/-W (usft)	Northing (usft)	Easting (usft)	Latitude	Longitude	
PA 333-13 KMV	0.00	0.00	6,739.00	1,337.49	-2,239.65	1,625,189.20	2,309,036.50	39.5243480	-107.9497681	
- plan hits target center										
- Circle (radius 50.00)										
PA 333-13 PBHL	0.00	0.00	9,486.00	1,337.49	-2,239.65	1,625,189.20	2,309,036.50	39.5243480	-107.9497681	
- plan hits target center										
- Point										

Casing Points							Casing Diameter (in)	Hole Diameter (in)
Measured Depth (usft)	Vertical Depth (usft)	Name						
1,000.00	969.19	9 5/8"					9.62	12.25

Database:	Grand Junction District	Local Co-ordinate Reference:	Well PA 333-13 - Slot PA 333-13 (A8)
Company:	TEP Rocky Mountain LLC	TVD Reference:	GL 6571.1 & RKB 24' @ 6595.10usft (H&P 318)
Project:	Garfield County, CO NAD83	MD Reference:	GL 6571.1 & RKB 24' @ 6595.10usft (H&P 318)
Site:	PA 44-13 Pad	North Reference:	True
Well:	PA 333-13	Survey Calculation Method:	Minimum Curvature
Wellbore:	OH		
Design:	Plan #2 16May2019 mmsdi		

Formations					
Measured Depth (usft)	Vertical Depth (usft)	Name	Lithology	Dip (°)	Dip Direction (°)
3,725.69	3,413.00	G Sand		0.00	0.00
3,824.95	3,502.00	G Sand Base		0.00	0.00
6,276.81	5,727.00	WFRK UMVRD		0.00	0.00
6,408.95	5,855.00	OCRK		0.00	0.00
6,408.95	5,855.00	MVRD		0.00	0.00
7,301.04	6,739.00	KMVGAS		0.00	0.00
9,443.04	8,881.00	CMEO		0.00	0.00
9,923.04	9,361.00	RLNS		0.00	0.00
10,048.04	9,486.00	TD		0.00	0.00

Plan Annotations				
Measured Depth (usft)	Vertical Depth (usft)	Local Coordinates		Comment
		+N/-S (usft)	+E/-W (usft)	
120.00	120.00	0.00	0.00	Start Build 3.00
996.25	965.83	101.27	-169.57	Start 4552.30 hold at 996.25 MD
5,548.55	5,047.35	1,134.96	-1,900.51	Start Drop -1.50
7,301.04	6,739.00	1,337.49	-2,239.65	Start 2747.00 hold at 7301.04 MD
10,048.04	9,486.00	1,337.49	-2,239.65	TD at 10048.04