

VERDAD RESOURCES

WATTENBERG FIELD

1N-65W-12 WUERTZ 1201 PAD

WUERTZ 1201-11H

Wellbore #1

Plan: Design #2

Standard Planning Report

19 June, 2019

Project: WATTENBERG FIELD
Site: 1N-65W-12 WUERTZ 1201 PAD
Well: WUERTZ 1201-11H
Wellbore: Wellbore #1
Design: Design #2

VERDAD RESOURCES

CASING DETAILS

TVD	MD	Name	Size
1700.00	1710.81	9 5/8"	9-5/8

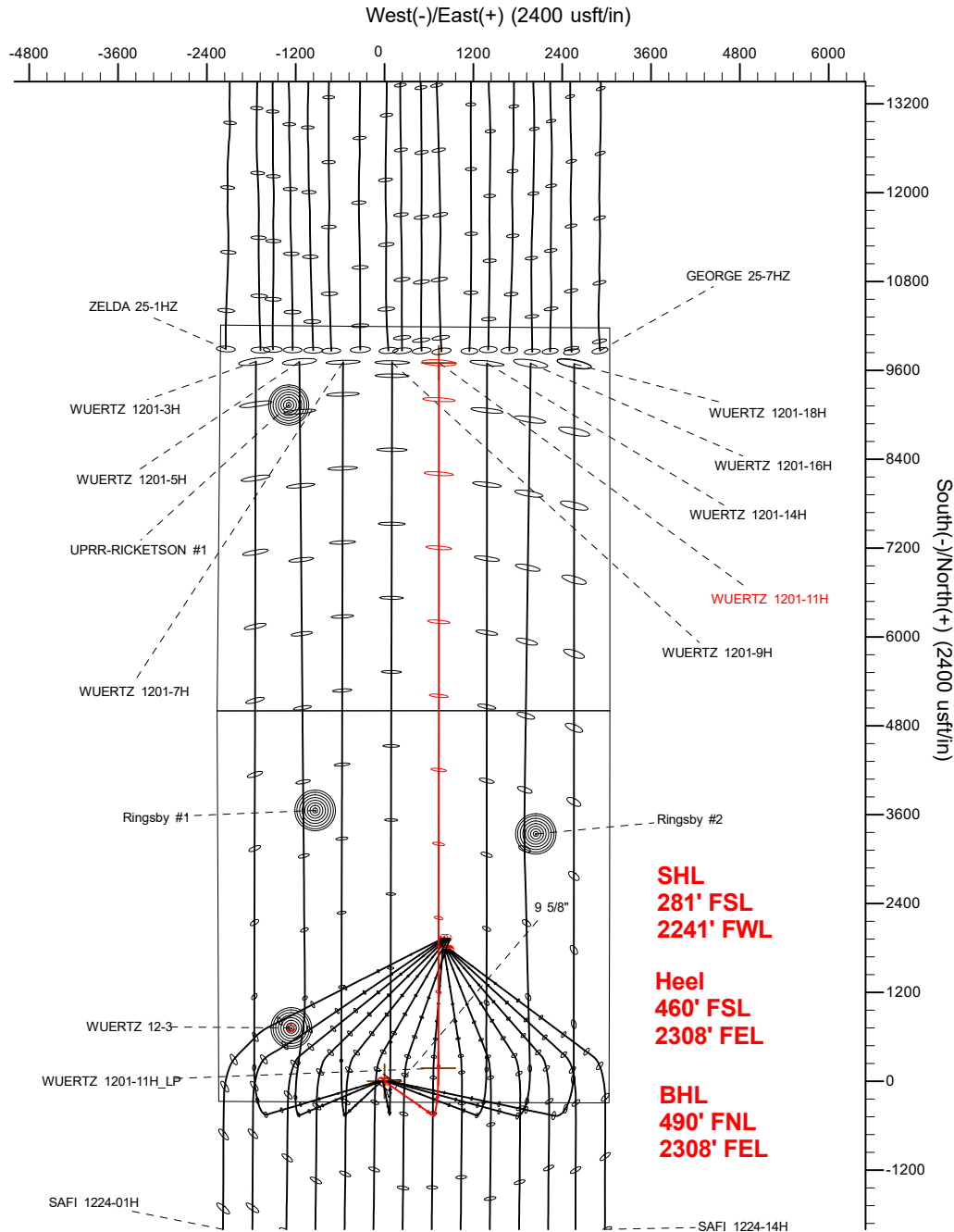

SECTION DETAILS

Sec	MD	Inc	Azi	TVD	+N/-S	+E/-W	Dleg	TFace	VSect	Target
1	0.00	0.00	0.00	0.00	0.00	0.00	0.00	0.00	0.00	
2	250.00	0.00	0.00	250.00	0.00	0.00	0.00	0.00	0.00	
3	634.00	7.68	125.05	632.85	-14.76	21.04	2.00	125.05	-14.74	
4	6421.77	7.68	125.05	6368.70	-458.96	654.25	0.00	0.00	-458.50	
5	7470.63	90.00	0.04	7050.00	175.74	729.89	9.00	-124.77	176.25	
6	16996.75	90.00	0.04	7050.00	9701.86	735.87	0.00	0.00	9702.37	WUERTZ 1201-11H_BHL

WELLBORE TARGET DETAILS (LAT/LONG)

Name	TVD	+N/-S	+E/-W	Latitude	Longitude
WUERTZ 1201-11H_SHL	0.00	0.00	0.00	40.059485	-104.613552
WUERTZ 1201-11H_BHL	7050.00	9701.86	735.87	40.086118	-104.610922

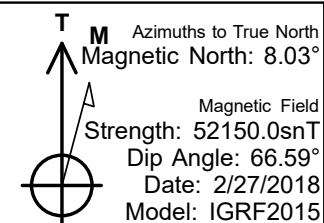
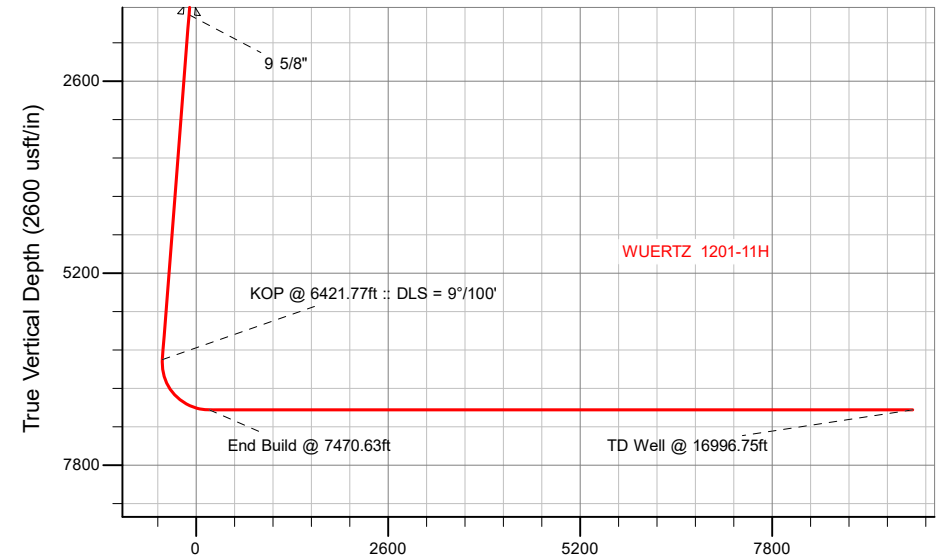

WELL DETAILS: WUERTZ 1201-11H

GL = 4982'

RKB = 20' @ 5002.00usft (RIG)

Plan: Design #2 (WUERTZ 1201-11H/Wellbore #1)

Date: 6/19/2019

Hewlett-Packard

Planning Report

Database:	EDM 5000.14 Single User Db	Local Co-ordinate Reference:	Well WUERTZ 1201-11H
Company:	VERDAD RESOURCES	TVD Reference:	RKB = 20' @ 5002.00usft (RIG)
Project:	WATTENBERG FIELD	MD Reference:	RKB = 20' @ 5002.00usft (RIG)
Site:	1N-65W-12 WUERTZ 1201 PAD	North Reference:	True
Well:	WUERTZ 1201-11H	Survey Calculation Method:	Minimum Curvature
Wellbore:	Wellbore #1		
Design:	Design #2		

Project	WATTENBERG FIELD		
Map System:	US State Plane 1983	System Datum:	Mean Sea Level
Geo Datum:	North American Datum 1983		
Map Zone:	Colorado Northern Zone		

Site		1N-65W-12 WUERTZ 1201 PAD			
Site Position:		Northing:	1,265,754.92 usft	Latitude:	40.059485
From:	Lat/Long	Easting:	3,248,020.92 usft	Longitude:	-104.613909
Position Uncertainty:	0.00 usft	Slot Radius:	13-3/16 "	Grid Convergence:	0.57 °

Well	WUERTZ 1201-11H					
Well Position	+N/-S	-0.06 usft	Northing:	1,265,755.86 usft	Latitude:	40.059485
	+E/-W	99.93 usft	Easting:	3,248,120.85 usft	Longitude:	-104.613552
Position Uncertainty		3.28 usft	Wellhead Elevation:		Ground Level:	4,982.00 usft

Wellbore	Wellbore #1				
Magnetics	Model Name	Sample Date	Declination (°)	Dip Angle (°)	Field Strength (nT)
	IGRF2015	2/27/2018	8.03	66.59	52,149.95372178

Design	Design #2			
Audit Notes:				
Version:	Phase:	PLAN	Tie On Depth:	0.00
Vertical Section:	Depth From (TVD) (usft)	+N/-S (usft)	+E/-W (usft)	Direction (°)
	0.00	0.00	0.00	0.04

Plan Survey Tool Program	Date	6/19/2019		
Depth From (usft)	Depth To (usft)	Survey (Wellbore)	Tool Name	Remarks
1	0.00	1,700.00	Design #2 (Wellbore #1)	ISCWSA REV 2 MWD Fixed:v2:standard declination
2	1,700.00	16,996.75	Design #2 (Wellbore #1)	ISCWSA REV 2 MWD Fixed:v2:standard declination

Plan Sections										
Measured Depth (usft)	Inclination (°)	Azimuth (°)	Vertical Depth (usft)	+N/-S (usft)	+E/-W (usft)	Dogleg Rate (°/100usft)	Build Rate (°/100usft)	Turn Rate (°/100usft)	TFO (°)	Target
0.00	0.00	0.00	0.00	0.00	0.00	0.00	0.00	0.00	0.00	
250.00	0.00	0.00	250.00	0.00	0.00	0.00	0.00	0.00	0.00	
634.00	7.68	125.05	632.85	-14.76	21.04	2.00	2.00	0.00	125.05	
6,421.77	7.68	125.05	6,368.70	-458.96	654.25	0.00	0.00	0.00	0.00	
7,470.63	90.00	0.04	7,050.00	175.74	729.89	9.00	7.85	-11.92	-124.77	
16,996.75	90.00	0.04	7,050.00	9,701.86	735.87	0.00	0.00	0.00	0.00	WUERTZ 1201-11H_I

Hewlett-Packard

Planning Report

Database:	EDM 5000.14 Single User Db	Local Co-ordinate Reference:	Well WUERTZ 1201-11H
Company:	VERDAD RESOURCES	TVD Reference:	RKB = 20' @ 5002.00usft (RIG)
Project:	WATTENBERG FIELD	MD Reference:	RKB = 20' @ 5002.00usft (RIG)
Site:	1N-65W-12 WUERTZ 1201 PAD	North Reference:	True
Well:	WUERTZ 1201-11H	Survey Calculation Method:	Minimum Curvature
Wellbore:	Wellbore #1		
Design:	Design #2		

Planned Survey									
Measured Depth (usft)	Inclination (°)	Azimuth (°)	Vertical Depth (usft)	+N/-S (usft)	+E/-W (usft)	Vertical Section (usft)	Dogleg Rate (°/100usft)	Build Rate (°/100usft)	Turn Rate (°/100usft)
0.00	0.00	0.00	0.00	0.00	0.00	0.00	0.00	0.00	0.00
100.00	0.00	0.00	100.00	0.00	0.00	0.00	0.00	0.00	0.00
200.00	0.00	0.00	200.00	0.00	0.00	0.00	0.00	0.00	0.00
250.00	0.00	0.00	250.00	0.00	0.00	0.00	0.00	0.00	0.00
Begin Nudge @ 250.00ft									
300.00	1.00	125.05	300.00	-0.25	0.36	-0.25	2.00	2.00	0.00
400.00	3.00	125.05	399.93	-2.25	3.21	-2.25	2.00	2.00	0.00
500.00	5.00	125.05	499.68	-6.26	8.92	-6.25	2.00	2.00	0.00
600.00	7.00	125.05	599.13	-12.26	17.48	-12.25	2.00	2.00	0.00
634.00	7.68	125.05	632.85	-14.76	21.04	-14.74	2.00	2.00	0.00
Hold Tangent @ 634.00ft									
700.00	7.68	125.05	698.26	-19.82	28.26	-19.80	0.00	0.00	0.00
800.00	7.68	125.05	797.36	-27.50	39.20	-27.47	0.00	0.00	0.00
900.00	7.68	125.05	896.47	-35.17	50.14	-35.14	0.00	0.00	0.00
1,000.00	7.68	125.05	995.57	-42.85	61.08	-42.81	0.00	0.00	0.00
1,100.00	7.68	125.05	1,094.67	-50.52	72.02	-50.47	0.00	0.00	0.00
1,200.00	7.68	125.05	1,193.77	-58.20	82.96	-58.14	0.00	0.00	0.00
1,300.00	7.68	125.05	1,292.88	-65.87	93.90	-65.81	0.00	0.00	0.00
1,400.00	7.68	125.05	1,391.98	-73.55	104.84	-73.47	0.00	0.00	0.00
1,500.00	7.68	125.05	1,491.08	-81.22	115.78	-81.14	0.00	0.00	0.00
1,600.00	7.68	125.05	1,590.19	-88.90	126.72	-88.81	0.00	0.00	0.00
1,700.00	7.68	125.05	1,689.29	-96.57	137.66	-96.48	0.00	0.00	0.00
1,710.81	7.68	125.05	1,700.00	-97.40	138.85	-97.30	0.00	0.00	0.00
9 5/8"									
1,800.00	7.68	125.05	1,788.39	-104.25	148.60	-104.14	0.00	0.00	0.00
1,900.00	7.68	125.05	1,887.50	-111.92	159.54	-111.81	0.00	0.00	0.00
2,000.00	7.68	125.05	1,986.60	-119.60	170.48	-119.48	0.00	0.00	0.00
2,100.00	7.68	125.05	2,085.70	-127.27	181.42	-127.14	0.00	0.00	0.00
2,200.00	7.68	125.05	2,184.80	-134.95	192.37	-134.81	0.00	0.00	0.00
2,300.00	7.68	125.05	2,283.91	-142.62	203.31	-142.48	0.00	0.00	0.00
2,400.00	7.68	125.05	2,383.01	-150.30	214.25	-150.15	0.00	0.00	0.00
2,500.00	7.68	125.05	2,482.11	-157.97	225.19	-157.81	0.00	0.00	0.00
2,600.00	7.68	125.05	2,581.22	-165.65	236.13	-165.48	0.00	0.00	0.00
2,700.00	7.68	125.05	2,680.32	-173.32	247.07	-173.15	0.00	0.00	0.00
2,800.00	7.68	125.05	2,779.42	-180.99	258.01	-180.81	0.00	0.00	0.00
2,900.00	7.68	125.05	2,878.52	-188.67	268.95	-188.48	0.00	0.00	0.00
3,000.00	7.68	125.05	2,977.63	-196.34	279.89	-196.15	0.00	0.00	0.00
3,100.00	7.68	125.05	3,076.73	-204.02	290.83	-203.82	0.00	0.00	0.00
3,200.00	7.68	125.05	3,175.83	-211.69	301.77	-211.48	0.00	0.00	0.00
3,300.00	7.68	125.05	3,274.94	-219.37	312.71	-219.15	0.00	0.00	0.00
3,400.00	7.68	125.05	3,374.04	-227.04	323.65	-226.82	0.00	0.00	0.00
3,500.00	7.68	125.05	3,473.14	-234.72	334.59	-234.49	0.00	0.00	0.00
3,600.00	7.68	125.05	3,572.25	-242.39	345.53	-242.15	0.00	0.00	0.00
3,700.00	7.68	125.05	3,671.35	-250.07	356.47	-249.82	0.00	0.00	0.00
3,800.00	7.68	125.05	3,770.45	-257.74	367.41	-257.49	0.00	0.00	0.00
3,900.00	7.68	125.05	3,869.55	-265.42	378.35	-265.15	0.00	0.00	0.00
4,000.00	7.68	125.05	3,968.66	-273.09	389.29	-272.82	0.00	0.00	0.00
4,100.00	7.68	125.05	4,067.76	-280.77	400.23	-280.49	0.00	0.00	0.00
4,200.00	7.68	125.05	4,166.86	-288.44	411.17	-288.16	0.00	0.00	0.00
4,300.00	7.68	125.05	4,265.97	-296.12	422.12	-295.82	0.00	0.00	0.00
4,400.00	7.68	125.05	4,365.07	-303.79	433.06	-303.49	0.00	0.00	0.00
4,500.00	7.68	125.05	4,464.17	-311.47	444.00	-311.16	0.00	0.00	0.00
4,600.00	7.68	125.05	4,563.28	-319.14	454.94	-318.82	0.00	0.00	0.00

Hewlett-Packard

Planning Report

Database:	EDM 5000.14 Single User Db	Local Co-ordinate Reference:	Well WUERTZ 1201-11H
Company:	VERDAD RESOURCES	TVD Reference:	RKB = 20' @ 5002.00usft (RIG)
Project:	WATTENBERG FIELD	MD Reference:	RKB = 20' @ 5002.00usft (RIG)
Site:	1N-65W-12 WUERTZ 1201 PAD	North Reference:	True
Well:	WUERTZ 1201-11H	Survey Calculation Method:	Minimum Curvature
Wellbore:	Wellbore #1		
Design:	Design #2		

Planned Survey									
Measured Depth (usft)	Inclination (°)	Azimuth (°)	Vertical Depth (usft)	+N/-S (usft)	+E/-W (usft)	Vertical Section (usft)	Dogleg Rate (°/100usft)	Build Rate (°/100usft)	Turn Rate (°/100usft)
4,700.00	7.68	125.05	4,662.38	-326.82	465.88	-326.49	0.00	0.00	0.00
4,800.00	7.68	125.05	4,761.48	-334.49	476.82	-334.16	0.00	0.00	0.00
4,900.00	7.68	125.05	4,860.58	-342.17	487.76	-341.83	0.00	0.00	0.00
5,000.00	7.68	125.05	4,959.69	-349.84	498.70	-349.49	0.00	0.00	0.00
5,100.00	7.68	125.05	5,058.79	-357.52	509.64	-357.16	0.00	0.00	0.00
5,200.00	7.68	125.05	5,157.89	-365.19	520.58	-364.83	0.00	0.00	0.00
5,300.00	7.68	125.05	5,257.00	-372.87	531.52	-372.49	0.00	0.00	0.00
5,400.00	7.68	125.05	5,356.10	-380.54	542.46	-380.16	0.00	0.00	0.00
5,500.00	7.68	125.05	5,455.20	-388.22	553.40	-387.83	0.00	0.00	0.00
5,600.00	7.68	125.05	5,554.31	-395.89	564.34	-395.50	0.00	0.00	0.00
5,700.00	7.68	125.05	5,653.41	-403.57	575.28	-403.16	0.00	0.00	0.00
5,800.00	7.68	125.05	5,752.51	-411.24	586.22	-410.83	0.00	0.00	0.00
5,900.00	7.68	125.05	5,851.61	-418.91	597.16	-418.50	0.00	0.00	0.00
6,000.00	7.68	125.05	5,950.72	-426.59	608.10	-426.17	0.00	0.00	0.00
6,100.00	7.68	125.05	6,049.82	-434.26	619.04	-433.83	0.00	0.00	0.00
6,200.00	7.68	125.05	6,148.92	-441.94	629.98	-441.50	0.00	0.00	0.00
6,300.00	7.68	125.05	6,248.03	-449.61	640.92	-449.17	0.00	0.00	0.00
6,400.00	7.68	125.05	6,347.13	-457.29	651.87	-456.83	0.00	0.00	0.00
6,421.77	7.68	125.05	6,368.70	-458.96	654.25	-458.50	0.00	0.00	0.00
KOP @ 6421.77ft :: DLS = 9°/100'									
6,500.00	6.83	67.23	6,446.40	-460.16	662.83	-459.70	9.00	-1.08	-73.91
6,600.00	13.22	28.08	6,544.93	-447.75	673.72	-447.28	9.00	6.39	-39.15
6,700.00	21.54	16.28	6,640.30	-419.98	684.27	-419.50	9.00	8.32	-11.80
6,800.00	30.25	10.95	6,730.19	-377.54	694.22	-377.06	9.00	8.70	-5.33
6,900.00	39.07	7.85	6,812.37	-321.48	703.33	-320.99	9.00	8.83	-3.10
7,000.00	47.96	5.75	6,884.82	-253.17	711.38	-252.68	9.00	8.88	-2.10
7,100.00	56.87	4.17	6,945.75	-174.30	718.16	-173.80	9.00	8.91	-1.58
7,200.00	65.80	2.88	6,993.68	-86.81	723.50	-86.31	9.00	8.93	-1.29
7,300.00	74.74	1.76	7,027.40	7.14	727.29	7.65	9.00	8.94	-1.12
7,400.00	83.68	0.74	7,046.11	105.25	729.42	105.76	9.00	8.94	-1.03
7,470.63	90.00	0.04	7,050.00	175.74	729.89	176.25	9.00	8.95	-0.99
End Build @ 7470.63ft									
7,500.00	90.00	0.04	7,050.00	205.10	729.91	205.61	0.00	0.00	0.00
7,600.00	90.00	0.04	7,050.00	305.10	729.97	305.61	0.00	0.00	0.00
7,700.00	90.00	0.04	7,050.00	405.10	730.03	405.61	0.00	0.00	0.00
7,800.00	90.00	0.04	7,050.00	505.10	730.10	505.61	0.00	0.00	0.00
7,900.00	90.00	0.04	7,050.00	605.10	730.16	605.61	0.00	0.00	0.00
8,000.00	90.00	0.04	7,050.00	705.10	730.22	705.61	0.00	0.00	0.00
8,100.00	90.00	0.04	7,050.00	805.10	730.29	805.61	0.00	0.00	0.00
8,200.00	90.00	0.04	7,050.00	905.10	730.35	905.61	0.00	0.00	0.00
8,300.00	90.00	0.04	7,050.00	1,005.10	730.41	1,005.61	0.00	0.00	0.00
8,400.00	90.00	0.04	7,050.00	1,105.10	730.47	1,105.61	0.00	0.00	0.00
8,500.00	90.00	0.04	7,050.00	1,205.10	730.54	1,205.61	0.00	0.00	0.00
8,600.00	90.00	0.04	7,050.00	1,305.10	730.60	1,305.61	0.00	0.00	0.00
8,700.00	90.00	0.04	7,050.00	1,405.10	730.66	1,405.61	0.00	0.00	0.00
8,800.00	90.00	0.04	7,050.00	1,505.10	730.72	1,505.61	0.00	0.00	0.00
8,900.00	90.00	0.04	7,050.00	1,605.10	730.79	1,605.61	0.00	0.00	0.00
9,000.00	90.00	0.04	7,050.00	1,705.10	730.85	1,705.61	0.00	0.00	0.00
9,100.00	90.00	0.04	7,050.00	1,805.10	730.91	1,805.61	0.00	0.00	0.00
9,200.00	90.00	0.04	7,050.00	1,905.10	730.98	1,905.61	0.00	0.00	0.00
9,300.00	90.00	0.04	7,050.00	2,005.10	731.04	2,005.61	0.00	0.00	0.00
9,400.00	90.00	0.04	7,050.00	2,105.10	731.10	2,105.61	0.00	0.00	0.00
9,500.00	90.00	0.04	7,050.00	2,205.10	731.16	2,205.61	0.00	0.00	0.00
9,600.00	90.00	0.04	7,050.00	2,305.10	731.23	2,305.61	0.00	0.00	0.00

Hewlett-Packard

Planning Report

Database:	EDM 5000.14 Single User Db	Local Co-ordinate Reference:	Well WUERTZ 1201-11H
Company:	VERDAD RESOURCES	TVD Reference:	RKB = 20' @ 5002.00usft (RIG)
Project:	WATTENBERG FIELD	MD Reference:	RKB = 20' @ 5002.00usft (RIG)
Site:	1N-65W-12 WUERTZ 1201 PAD	North Reference:	True
Well:	WUERTZ 1201-11H	Survey Calculation Method:	Minimum Curvature
Wellbore:	Wellbore #1		
Design:	Design #2		

Planned Survey									
Measured Depth (usft)	Inclination (°)	Azimuth (°)	Vertical Depth (usft)	+N/-S (usft)	+E/-W (usft)	Vertical Section (usft)	Dogleg Rate (°/100usft)	Build Rate (°/100usft)	Turn Rate (°/100usft)
9,700.00	90.00	0.04	7,050.00	2,405.10	731.29	2,405.61	0.00	0.00	0.00
9,800.00	90.00	0.04	7,050.00	2,505.10	731.35	2,505.61	0.00	0.00	0.00
9,900.00	90.00	0.04	7,050.00	2,605.10	731.42	2,605.61	0.00	0.00	0.00
10,000.00	90.00	0.04	7,050.00	2,705.10	731.48	2,705.61	0.00	0.00	0.00
10,100.00	90.00	0.04	7,050.00	2,805.10	731.54	2,805.61	0.00	0.00	0.00
10,200.00	90.00	0.04	7,050.00	2,905.10	731.60	2,905.61	0.00	0.00	0.00
10,300.00	90.00	0.04	7,050.00	3,005.10	731.67	3,005.61	0.00	0.00	0.00
10,400.00	90.00	0.04	7,050.00	3,105.10	731.73	3,105.61	0.00	0.00	0.00
10,500.00	90.00	0.04	7,050.00	3,205.10	731.79	3,205.61	0.00	0.00	0.00
10,600.00	90.00	0.04	7,050.00	3,305.10	731.86	3,305.61	0.00	0.00	0.00
10,700.00	90.00	0.04	7,050.00	3,405.10	731.92	3,405.61	0.00	0.00	0.00
10,800.00	90.00	0.04	7,050.00	3,505.10	731.98	3,505.61	0.00	0.00	0.00
10,900.00	90.00	0.04	7,050.00	3,605.10	732.04	3,605.61	0.00	0.00	0.00
11,000.00	90.00	0.04	7,050.00	3,705.10	732.11	3,705.61	0.00	0.00	0.00
11,100.00	90.00	0.04	7,050.00	3,805.10	732.17	3,805.61	0.00	0.00	0.00
11,200.00	90.00	0.04	7,050.00	3,905.10	732.23	3,905.61	0.00	0.00	0.00
11,300.00	90.00	0.04	7,050.00	4,005.10	732.30	4,005.61	0.00	0.00	0.00
11,400.00	90.00	0.04	7,050.00	4,105.10	732.36	4,105.61	0.00	0.00	0.00
11,500.00	90.00	0.04	7,050.00	4,205.10	732.42	4,205.61	0.00	0.00	0.00
11,600.00	90.00	0.04	7,050.00	4,305.10	732.48	4,305.61	0.00	0.00	0.00
11,700.00	90.00	0.04	7,050.00	4,405.10	732.55	4,405.61	0.00	0.00	0.00
11,800.00	90.00	0.04	7,050.00	4,505.10	732.61	4,505.61	0.00	0.00	0.00
11,900.00	90.00	0.04	7,050.00	4,605.10	732.67	4,605.61	0.00	0.00	0.00
12,000.00	90.00	0.04	7,050.00	4,705.10	732.73	4,705.61	0.00	0.00	0.00
12,100.00	90.00	0.04	7,050.00	4,805.10	732.80	4,805.61	0.00	0.00	0.00
12,200.00	90.00	0.04	7,050.00	4,905.10	732.86	4,905.61	0.00	0.00	0.00
12,300.00	90.00	0.04	7,050.00	5,005.10	732.92	5,005.61	0.00	0.00	0.00
12,400.00	90.00	0.04	7,050.00	5,105.10	732.99	5,105.61	0.00	0.00	0.00
12,500.00	90.00	0.04	7,050.00	5,205.10	733.05	5,205.61	0.00	0.00	0.00
12,600.00	90.00	0.04	7,050.00	5,305.10	733.11	5,305.61	0.00	0.00	0.00
12,700.00	90.00	0.04	7,050.00	5,405.10	733.17	5,405.61	0.00	0.00	0.00
12,800.00	90.00	0.04	7,050.00	5,505.10	733.24	5,505.61	0.00	0.00	0.00
12,900.00	90.00	0.04	7,050.00	5,605.10	733.30	5,605.61	0.00	0.00	0.00
13,000.00	90.00	0.04	7,050.00	5,705.10	733.36	5,705.61	0.00	0.00	0.00
13,100.00	90.00	0.04	7,050.00	5,805.10	733.43	5,805.61	0.00	0.00	0.00
13,200.00	90.00	0.04	7,050.00	5,905.10	733.49	5,905.61	0.00	0.00	0.00
13,300.00	90.00	0.04	7,050.00	6,005.10	733.55	6,005.61	0.00	0.00	0.00
13,400.00	90.00	0.04	7,050.00	6,105.10	733.61	6,105.61	0.00	0.00	0.00
13,500.00	90.00	0.04	7,050.00	6,205.10	733.68	6,205.61	0.00	0.00	0.00
13,600.00	90.00	0.04	7,050.00	6,305.10	733.74	6,305.61	0.00	0.00	0.00
13,700.00	90.00	0.04	7,050.00	6,405.10	733.80	6,405.61	0.00	0.00	0.00
13,800.00	90.00	0.04	7,050.00	6,505.10	733.87	6,505.61	0.00	0.00	0.00
13,900.00	90.00	0.04	7,050.00	6,605.10	733.93	6,605.61	0.00	0.00	0.00
14,000.00	90.00	0.04	7,050.00	6,705.10	733.99	6,705.61	0.00	0.00	0.00
14,100.00	90.00	0.04	7,050.00	6,805.10	734.05	6,805.61	0.00	0.00	0.00
14,200.00	90.00	0.04	7,050.00	6,905.10	734.12	6,905.61	0.00	0.00	0.00
14,300.00	90.00	0.04	7,050.00	7,005.10	734.18	7,005.61	0.00	0.00	0.00
14,400.00	90.00	0.04	7,050.00	7,105.10	734.24	7,105.61	0.00	0.00	0.00
14,500.00	90.00	0.04	7,050.00	7,205.10	734.31	7,205.61	0.00	0.00	0.00
14,600.00	90.00	0.04	7,050.00	7,305.10	734.37	7,305.61	0.00	0.00	0.00
14,700.00	90.00	0.04	7,050.00	7,405.10	734.43	7,405.61	0.00	0.00	0.00
14,800.00	90.00	0.04	7,050.00	7,505.10	734.49	7,505.61	0.00	0.00	0.00
14,900.00	90.00	0.04	7,050.00	7,605.10	734.56	7,605.61	0.00	0.00	0.00
15,000.00	90.00	0.04	7,050.00	7,705.10	734.62	7,705.61	0.00	0.00	0.00

Hewlett-Packard

Planning Report

Database:	EDM 5000.14 Single User Db	Local Co-ordinate Reference:	Well WUERTZ 1201-11H
Company:	VERDAD RESOURCES	TVD Reference:	RKB = 20' @ 5002.00usft (RIG)
Project:	WATTENBERG FIELD	MD Reference:	RKB = 20' @ 5002.00usft (RIG)
Site:	1N-65W-12 WUERTZ 1201 PAD	North Reference:	True
Well:	WUERTZ 1201-11H	Survey Calculation Method:	Minimum Curvature
Wellbore:	Wellbore #1		
Design:	Design #2		

Planned Survey									
Measured Depth (usft)	Inclination (°)	Azimuth (°)	Vertical Depth (usft)	+N/-S (usft)	+E/-W (usft)	Vertical Section (usft)	Dogleg Rate (°/100usft)	Build Rate (°/100usft)	Turn Rate (°/100usft)
15,100.00	90.00	0.04	7,050.00	7,805.10	734.68	7,805.61	0.00	0.00	0.00
15,200.00	90.00	0.04	7,050.00	7,905.10	734.74	7,905.61	0.00	0.00	0.00
15,300.00	90.00	0.04	7,050.00	8,005.10	734.81	8,005.61	0.00	0.00	0.00
15,400.00	90.00	0.04	7,050.00	8,105.10	734.87	8,105.61	0.00	0.00	0.00
15,500.00	90.00	0.04	7,050.00	8,205.10	734.93	8,205.61	0.00	0.00	0.00
15,600.00	90.00	0.04	7,050.00	8,305.10	735.00	8,305.61	0.00	0.00	0.00
15,700.00	90.00	0.04	7,050.00	8,405.10	735.06	8,405.61	0.00	0.00	0.00
15,800.00	90.00	0.04	7,050.00	8,505.10	735.12	8,505.61	0.00	0.00	0.00
15,900.00	90.00	0.04	7,050.00	8,605.10	735.18	8,605.61	0.00	0.00	0.00
16,000.00	90.00	0.04	7,050.00	8,705.10	735.25	8,705.61	0.00	0.00	0.00
16,100.00	90.00	0.04	7,050.00	8,805.10	735.31	8,805.61	0.00	0.00	0.00
16,200.00	90.00	0.04	7,050.00	8,905.10	735.37	8,905.61	0.00	0.00	0.00
16,300.00	90.00	0.04	7,050.00	9,005.10	735.44	9,005.61	0.00	0.00	0.00
16,400.00	90.00	0.04	7,050.00	9,105.10	735.50	9,105.61	0.00	0.00	0.00
16,500.00	90.00	0.04	7,050.00	9,205.10	735.56	9,205.61	0.00	0.00	0.00
16,600.00	90.00	0.04	7,050.00	9,305.10	735.62	9,305.61	0.00	0.00	0.00
16,700.00	90.00	0.04	7,050.00	9,405.10	735.69	9,405.61	0.00	0.00	0.00
16,800.00	90.00	0.04	7,050.00	9,505.10	735.75	9,505.61	0.00	0.00	0.00
16,900.00	90.00	0.04	7,050.00	9,605.10	735.81	9,605.61	0.00	0.00	0.00
16,996.75	90.00	0.04	7,050.00	9,701.86	735.87	9,702.37	0.00	0.00	0.00
TD Well @ 16996.75ft									

Casing Points					
Measured Depth (usft)	Vertical Depth (usft)	Name		Casing Diameter (")	Hole Diameter (")
1,710.81	1,700.00	9 5/8"		9-5/8	13-1/2

Plan Annotations				
Measured Depth (usft)	Vertical Depth (usft)	Local Coordinates		Comment
		+N/-S (usft)	+E/-W (usft)	
250.00	250.00	0.00	0.00	Begin Nudge @ 250.00ft
634.00	632.85	-14.76	21.04	Hold Tangent @ 634.00ft
6,421.77	6,368.70	-458.96	654.25	KOP @ 6421.77ft :: DLS = 9°/100'
7,470.63	7,050.00	175.74	729.89	End Build @ 7470.63ft
16,996.75	7,050.00	9,701.86	735.87	TD Well @ 16996.75ft