

**Site: Rush 4-65 29-30**  
**Location ID: 449806**



**ConocoPhillips**

Author: Maxwell Blair

User Name: farkas

Scale: 1:2,000

Date: 6/11/2019

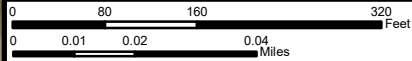

Coordinate System: NAD 1927 StatePlane Colorado Central FIPS 0502  
Units: US Feet

**DISCLAIMER:** NEITHER CONOCOPHILLIPS COMPANY (COPC)  
NOR ANY OF COPC'S REPRESENTATIVES MAKE ANY  
REPRESENTATION OR WARRANTY, EXPRESS OR IMPLIED, AS TO  
THE QUALITY, ACCURACY, COMPLETENESS OF THE  
INFORMATION CONTAINED HEREIN. This information is being  
furnished by COPC and COPC's Representatives as a convenience only,  
any reliance on or use of is at the sole risk of the user.

S:\ARC\_GIS\_DATA\COGCC Surveys -06-07-19\06-10-19\_COGCC\_Surveyed\_Sites.mxd

**Location: Rush 4-65 29-30**  
**Size: 5.29 acres**

**Location: Rush 4-65 29-30**  
**Size: 8.42 acres**







# RUSH 4-65 29-30

Well Site Photos









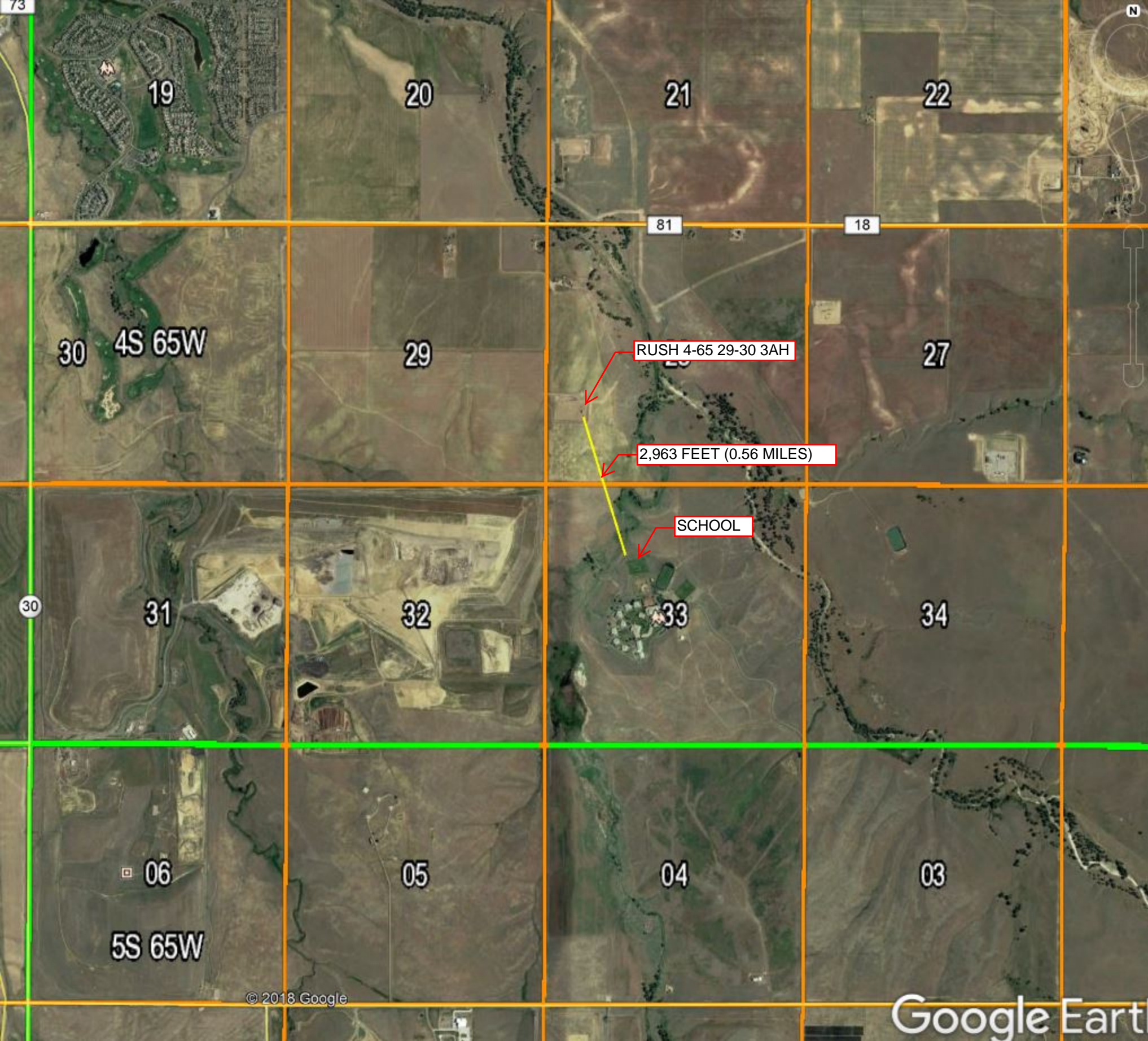

19

20

21

22

30 4S 65W

29

RUSH 4-65 29-30 3AH

27

2,963 FEET (0.56 MILES)

SCHOOL

30

31

32

33

34

06

5S 65W

05

04

03