		MEASURED DEPTH COMPENSATED NEUTRON-DENSITY POROSITY PROPAGATION RESISTIVITY GAMMA RAY LOG	
Company: GREAT WESTERN OPERATING COMPANY LLC Well: SCHAEFER LD 13-033HN Field: WATTENBERG County: ADAMS State: CO		COMPANY: GREAT WESTERN OPERATING COMPANY LLC WELL: SCHAEFER LD 13-033HN FIELD: WATTENBERG COUNTY: ADAMS STATE: CO	
Permanent Datum: GROUND LEVEL Elevation: 5021.4 ft Log meas. from: KELLY BUSHING 20.0 ft above Perm. Datum Drill. meas. from: KELLY BUSHING		API No. 05-001-10253 Other Services Location LAT:39.944488 LON:-104.834676 N/A SEC: 24 TWP:1S RNG:67W 334' FSL 1949' FEL	
Date	08-FEB-2019	Elev.: K.B. 5041.4 ft D.F. ----- G.L. 5021.4 ft	
Run No.	1 (HORIZONTAL)	TVD	
Depth Driller	1804.4 ft	75/75.5 ft	
Depth Logger	1804.4 ft	75/75.5 ft	
Bottom Logged Interval	17836.4 ft	7625.1 ft	
Top Logged Interval	6703.0 ft	6597.0 ft	
Casing Driller	1781.0 ft	1780.7 ft	
Casing Logger	N/A	N/A	
Bitsize	8.5 in		
Type Fluid in Hole	OBM		
Density / Viscosity	10.5 ppg 64 s/qt		
pH / Water Loss	N/A 9		
Source of Sample	N/A		
Rm at Meas. Temp.	N/A		
Rmf at Meas. Temp.	N/A		
Rmc at Meas. Temp.	N/A		
Source Rmf/Rmc	N/A N/A		
Rm at BHT	N/A		
End Circulation	08-FEB-2019 @ 05:00		
Logger on Bottom	08-FEB-2019 @ 07:25		
Max. Recorded Temp.	240.7 °F		
Equip. No / Location	DL-313 OKC		
Recorded by	M CORTEZ	J SLAFF	
Witnessed by	JW COOPER		

Fold Here

In making interpretations of logs, Contractors employees will give the Customer the benefit of their best judgement, but since all interpretations are opinions, based on inferences from electrical or other measurements, Contractor cannot, and does not guarantee the accuracy or the correctness of any interpretation.

ANTARES WinAPIot Software - Copyright (c) 1997 - 2008 ANTARES Datensysteme GmbH

REMARKS

TOOLS PUMPED DOWN FROM SURFACE; LOGGING PERFORMED WHILE TRIPPING OUT

COMPENSATED NEUTRON-DENSITY PRESENTED IN SANDSTONE AND LIMESTONE MATRIX

MAX DEVIATION: 91.4 DEG @ 16157.0 ft

DRILLING RIG: PRECISION DRILLING 460

SURFACE CASING SIZE: 9.625 in, 36 lbm/ft FROM 0.0 ft TO 1781.0 ft

BITSIZE: 8.5 in FROM 1781.0 ft TO 18044.1 ft

ALL LOG DEPTHS WERE RECORDED WITH EDR (TOTCO), AND CORRECTED TO PIPE TALLY

SPECTRAL GAMMA CURVES NOT AVAILABLE

EQUIPMENT DATA				
Run	Trip	Instrument	Serial No.	Series No.
1	1	TELEMETRY	3102003	
1	1	SGR	1460018	
1	1	GR-CN	1473013 U	1473013 L
1	1	KNUCKLE	0813005	
1	1	DENSITY	1481020	
1	1	PRT	PRTX014	
1	1	STEEL COLLAR	DL-45XH-5	
1	1	OMEGA COLLAR	DL-45XH-5	

1	1	OMEGA COLLAR	RSA63006		
1	1	Am241Be / Cs137	34981B	63550B	

2" MAIN PASS SANDSTONE

Company : GREAT WESTERN OPERATING COMPANY

Well : SCHAEFER LD 13-033HN

Scale : 1 : 600

Depth in : Feet

Software : WinAPlot Ver. 5, 87, 2, 0

Date : 08-FEB-2019

Time :

Remarks : SANDSTONE MATRIX

File Name : 812_05-001-10253_MAIN MD

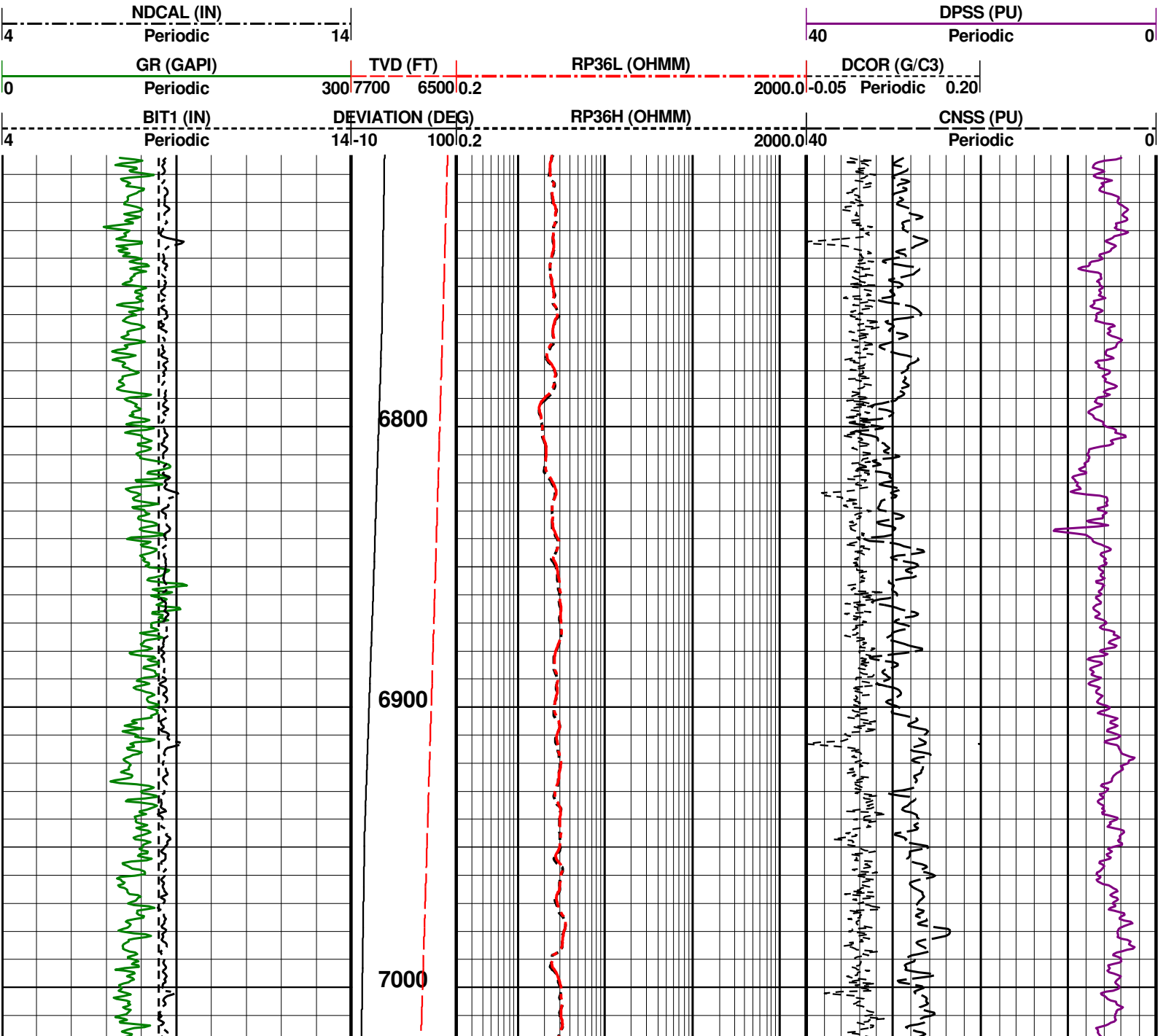

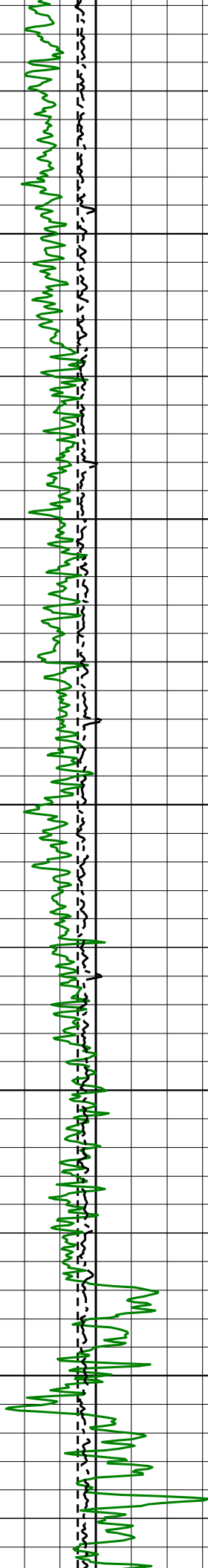

7100

7200

7300

7400

7500

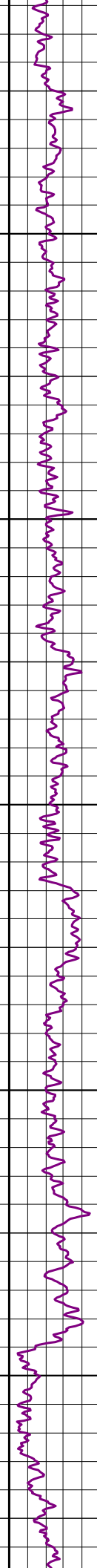
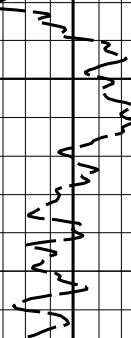
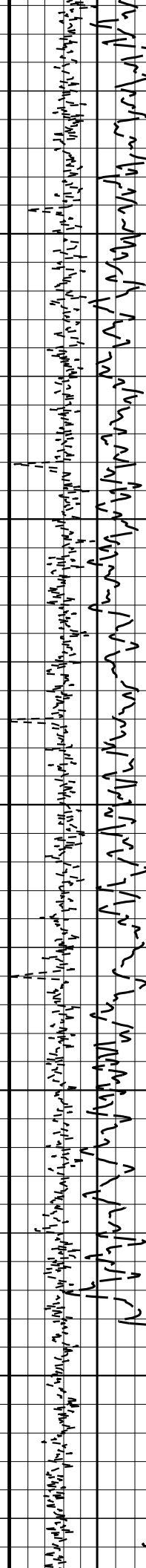
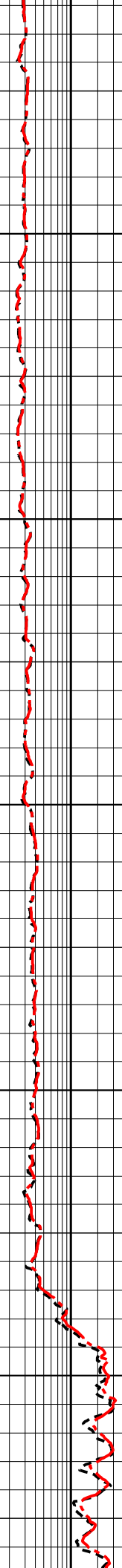

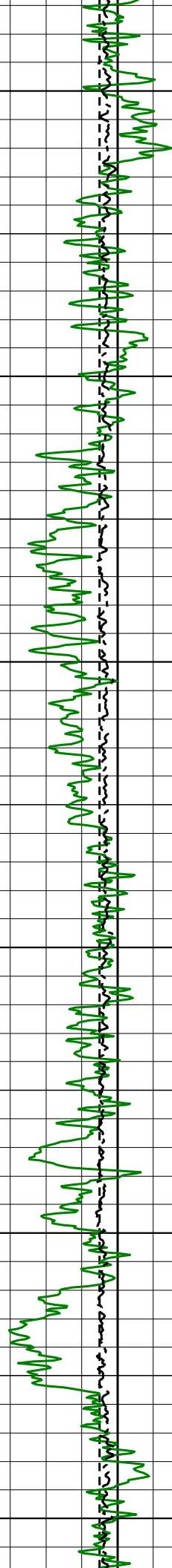

7600

7700

7800

7900

8000

8100

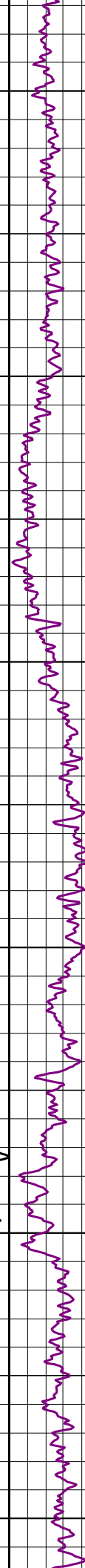
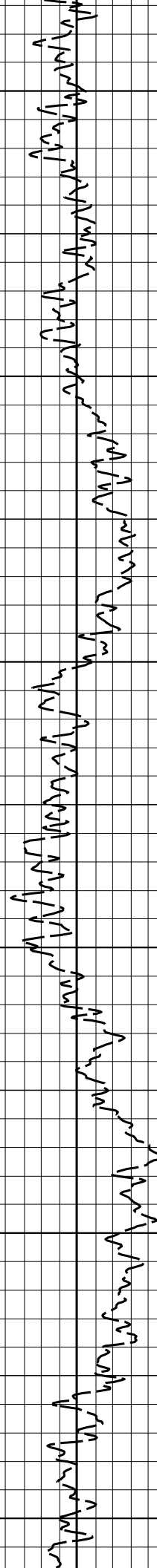
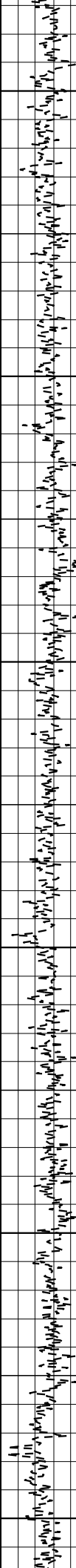
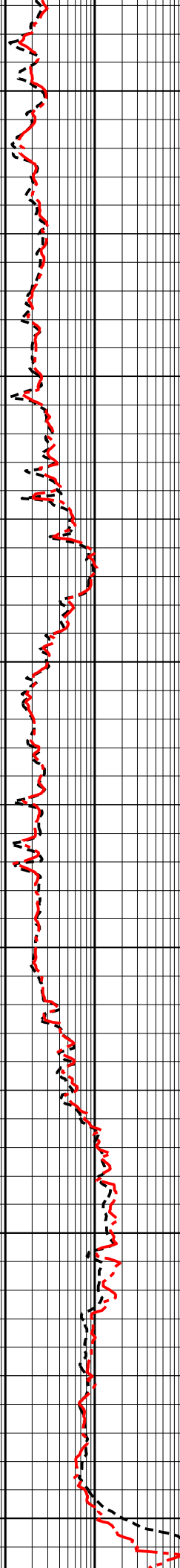

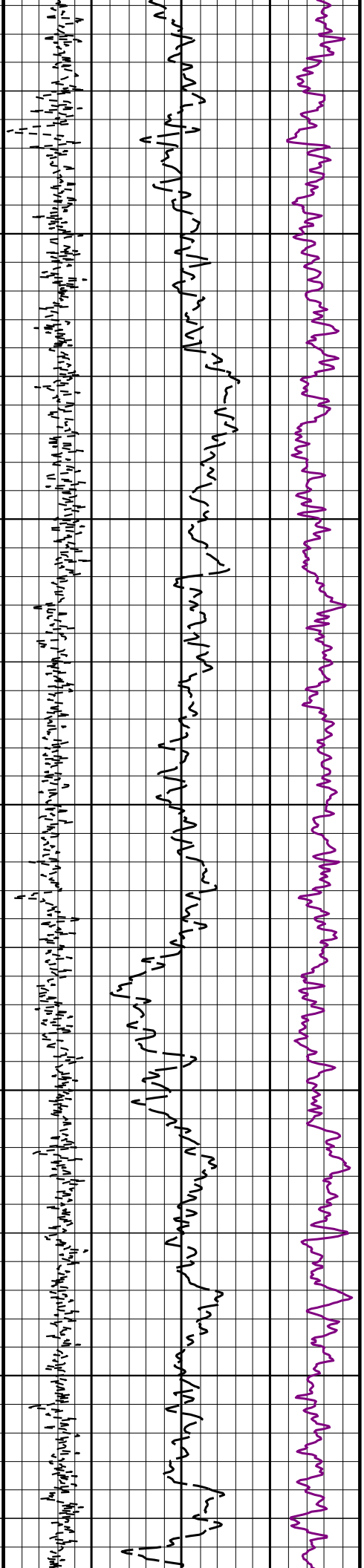
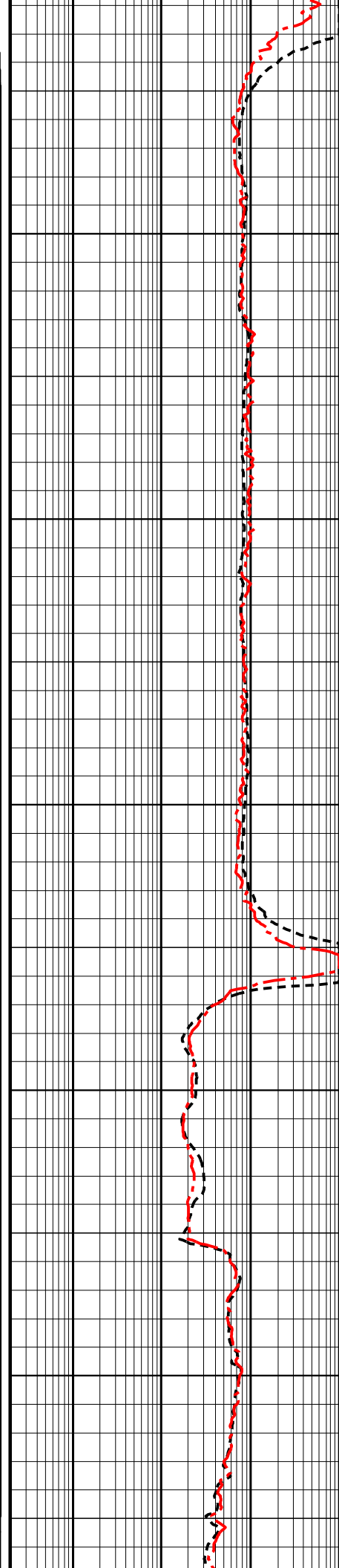
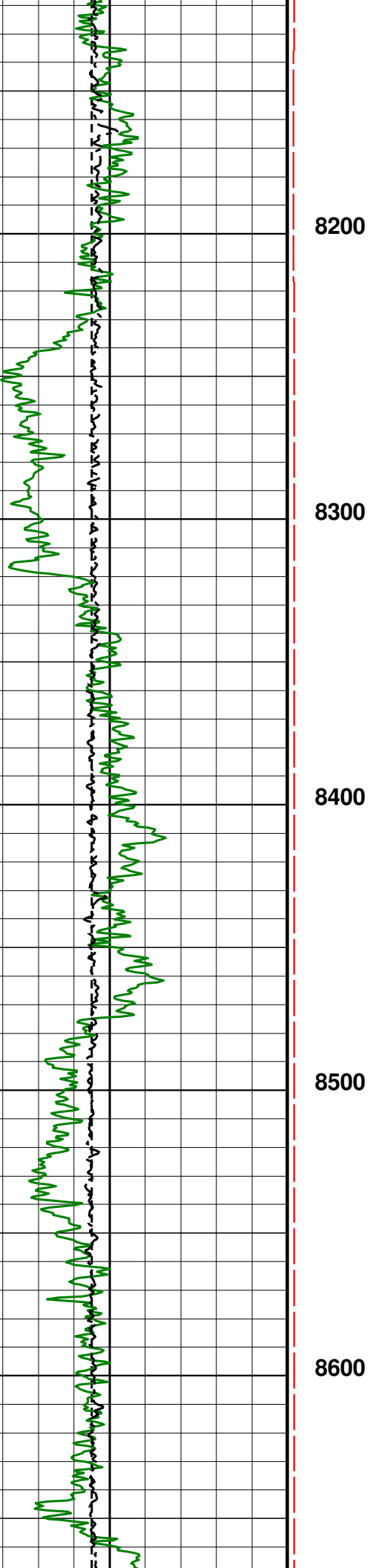

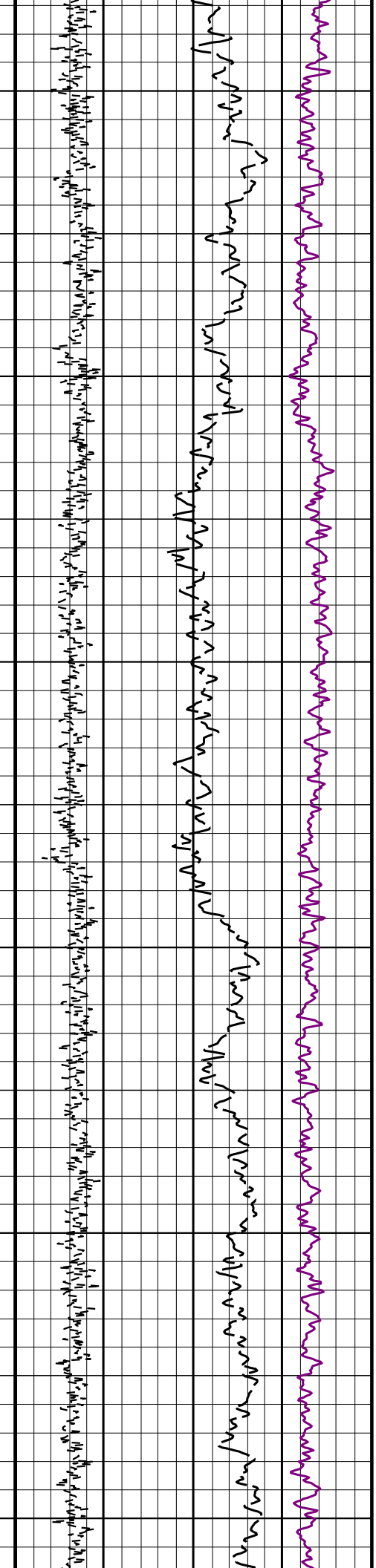
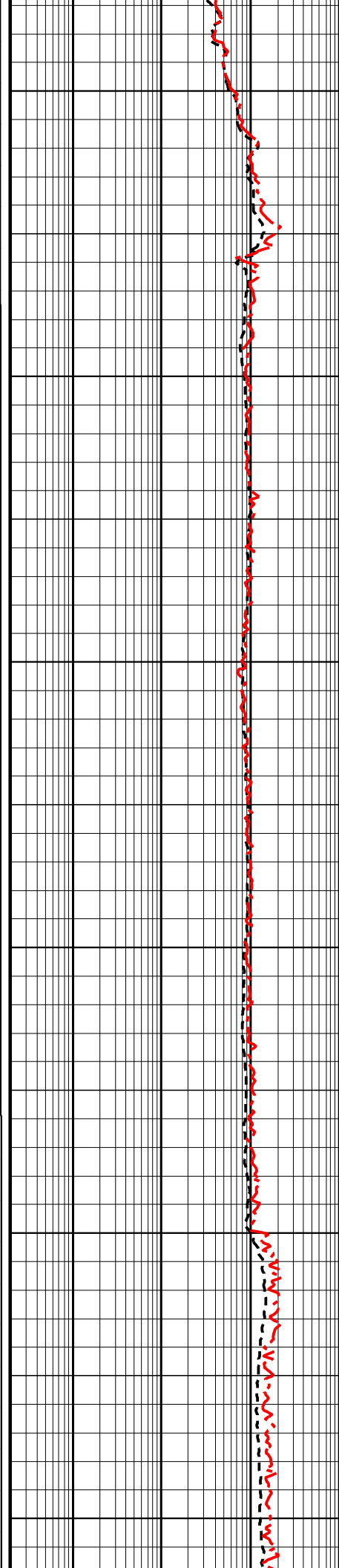
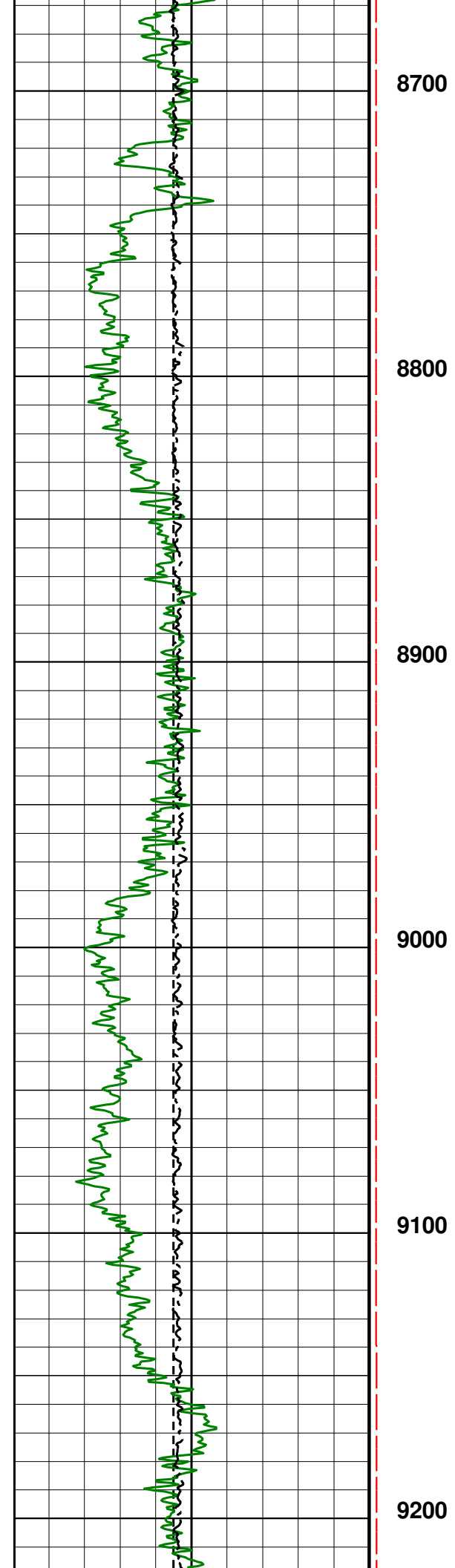

Handwritten notes in purple ink, appearing as a continuous wavy line across the top of the page.

Handwritten notes in purple ink, appearing as a continuous wavy line across the top of the page.

Handwritten notes in purple ink, appearing as a continuous wavy line across the top of the page.

9300

9400

9500

9600

9700

Handwritten notes in green ink, appearing as a continuous wavy line across the top of the page.

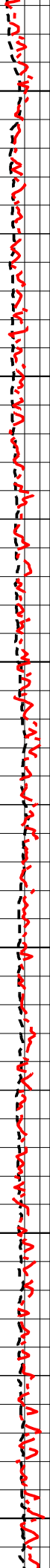
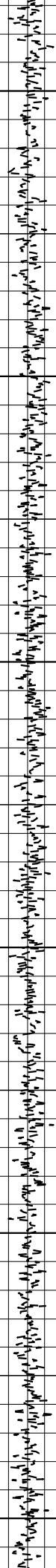
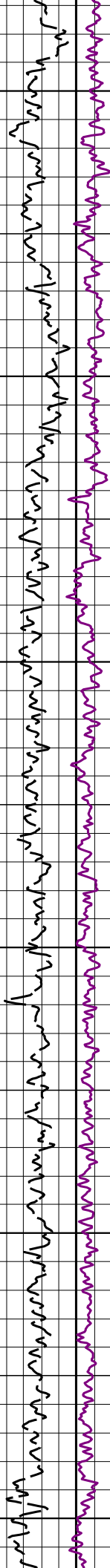

9800 9900 10000 10100 10200 10300

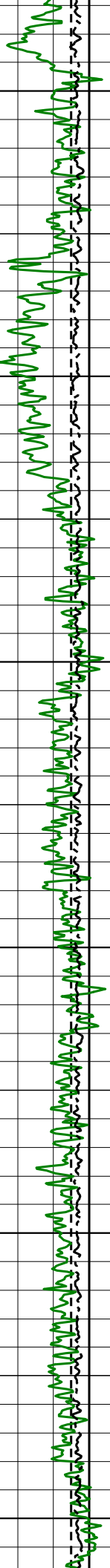

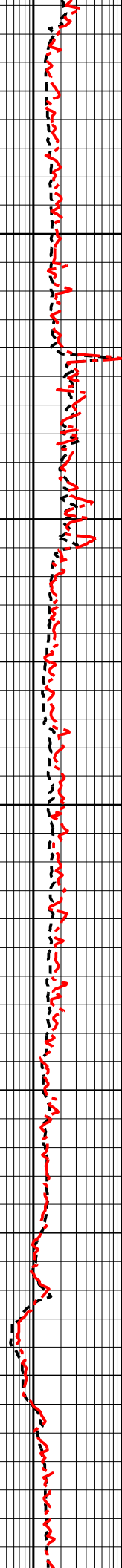
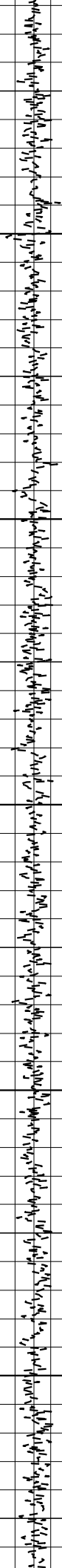
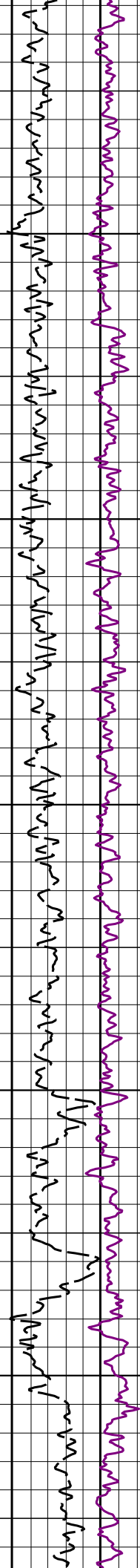

10400

10500

10600

10700

10800

Handwritten green wavy lines across the top of the page.

10900

11000

11100

11200

11300

11400

Handwritten red wavy lines across the middle of the page.

Handwritten purple wavy lines across the bottom of the page.

Handwritten purple wavy lines across the bottom of the page.

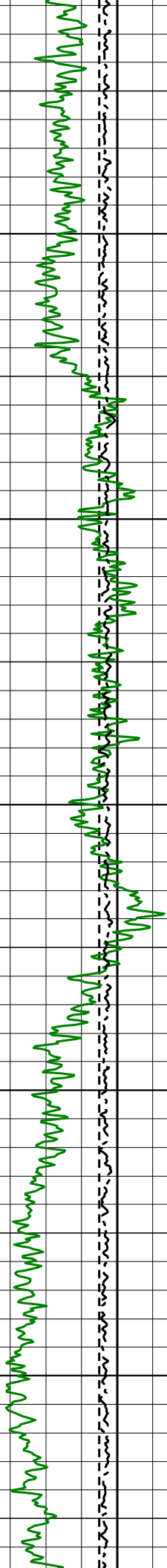
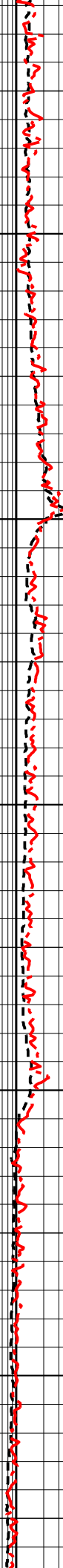
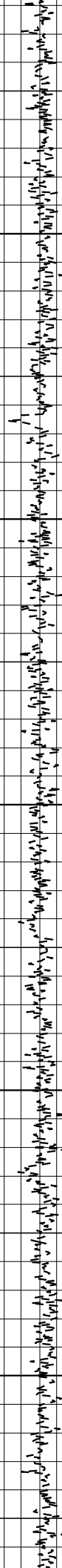

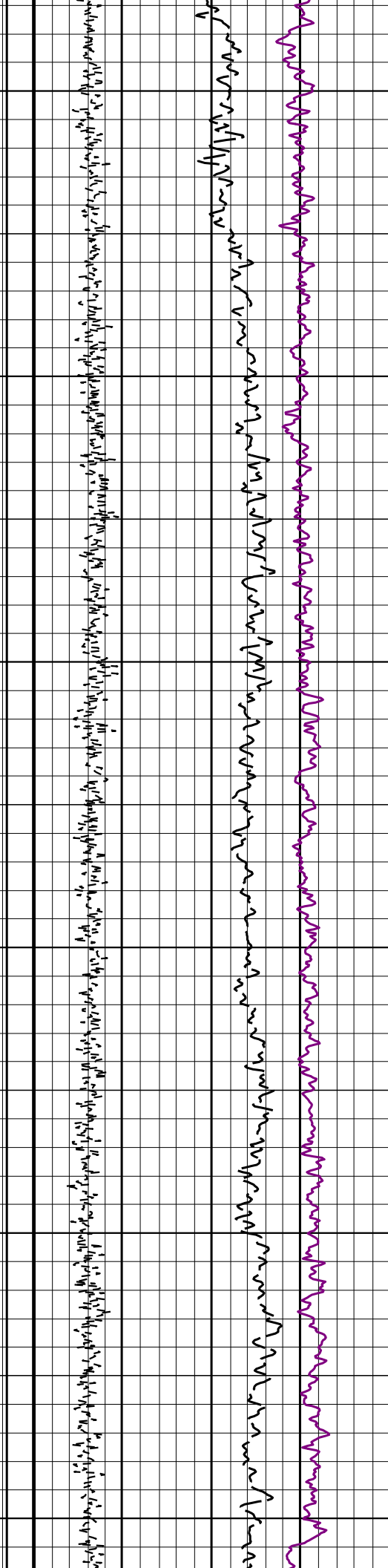
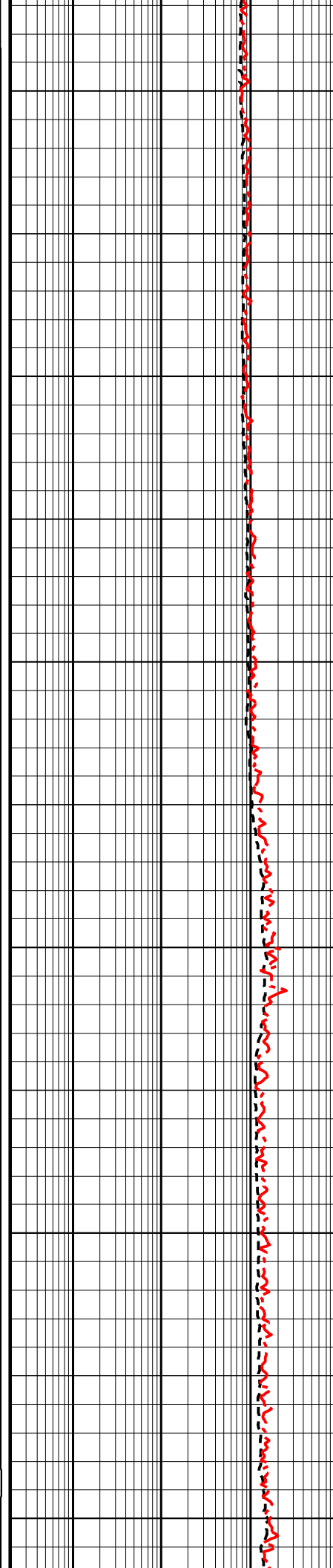
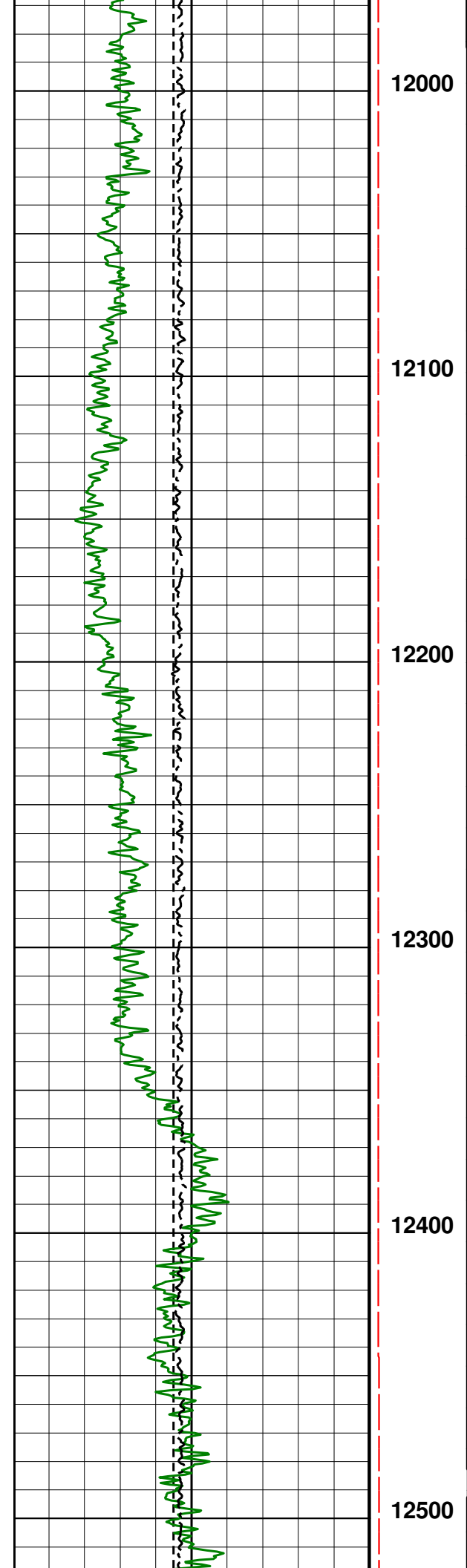

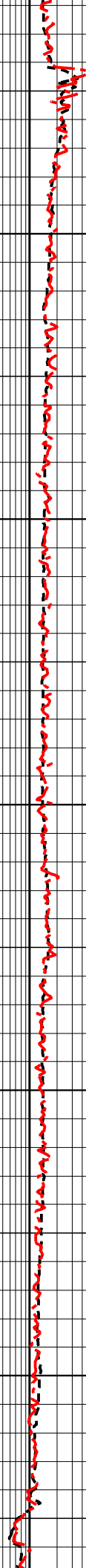
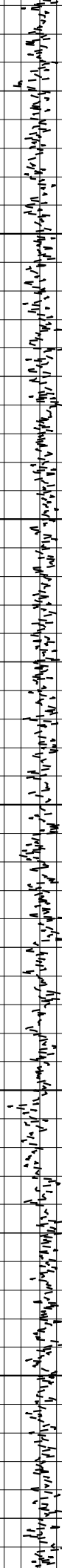
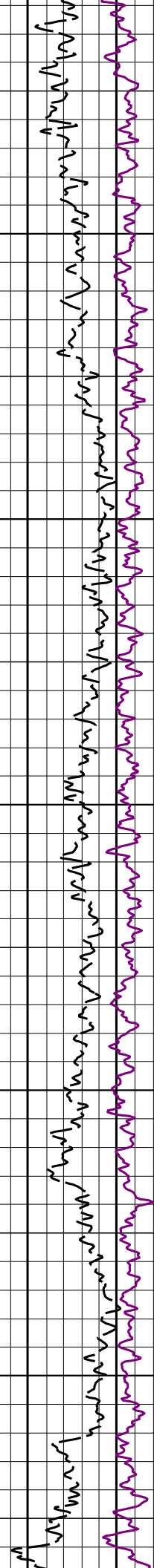

12600

12700

12800

12900

13000

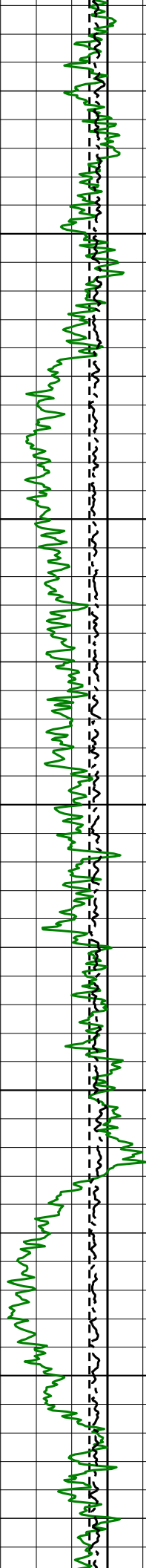

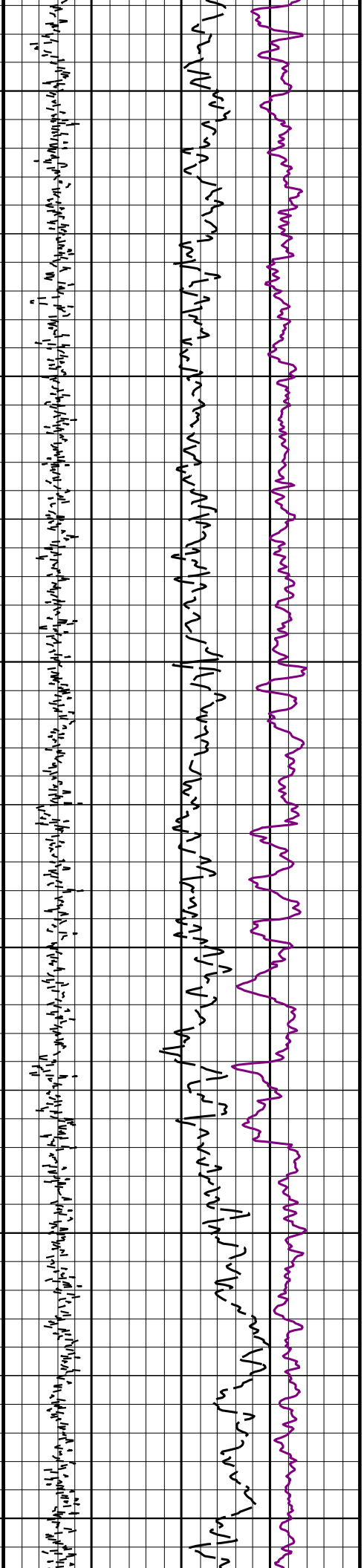
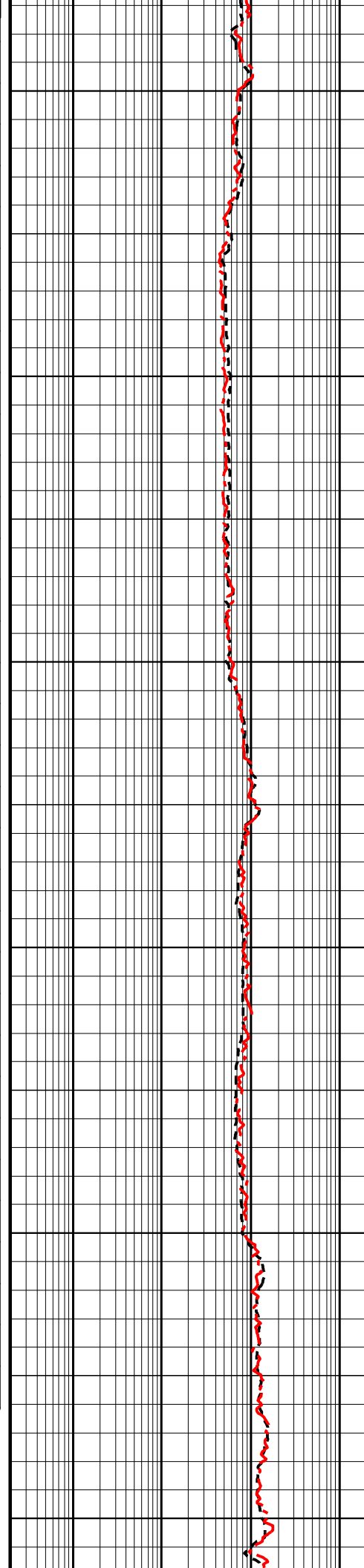
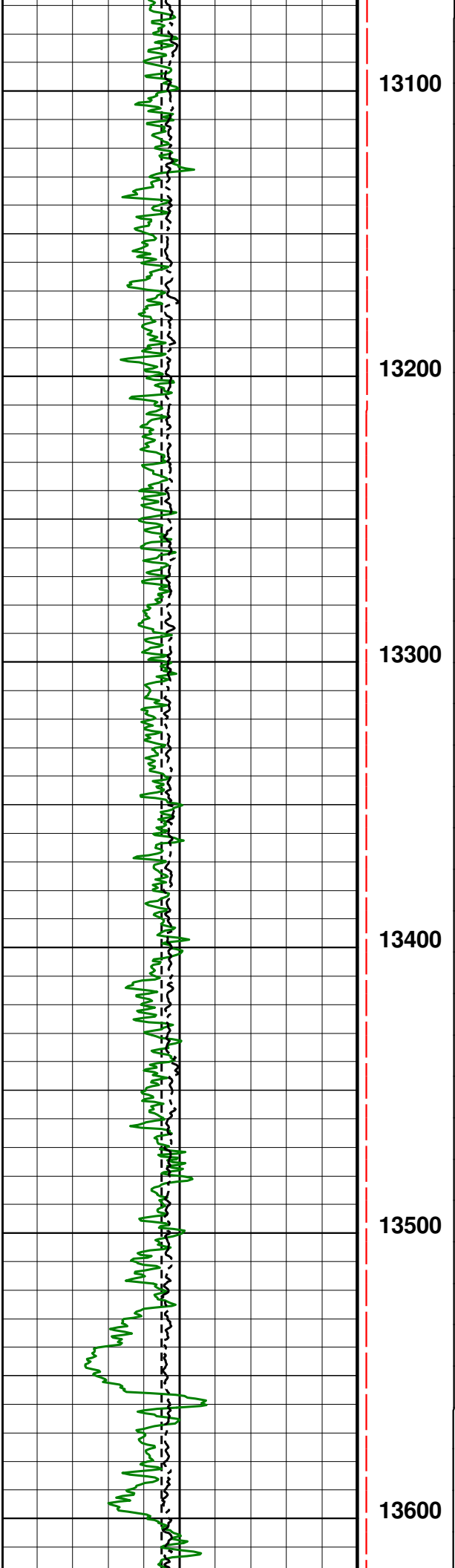

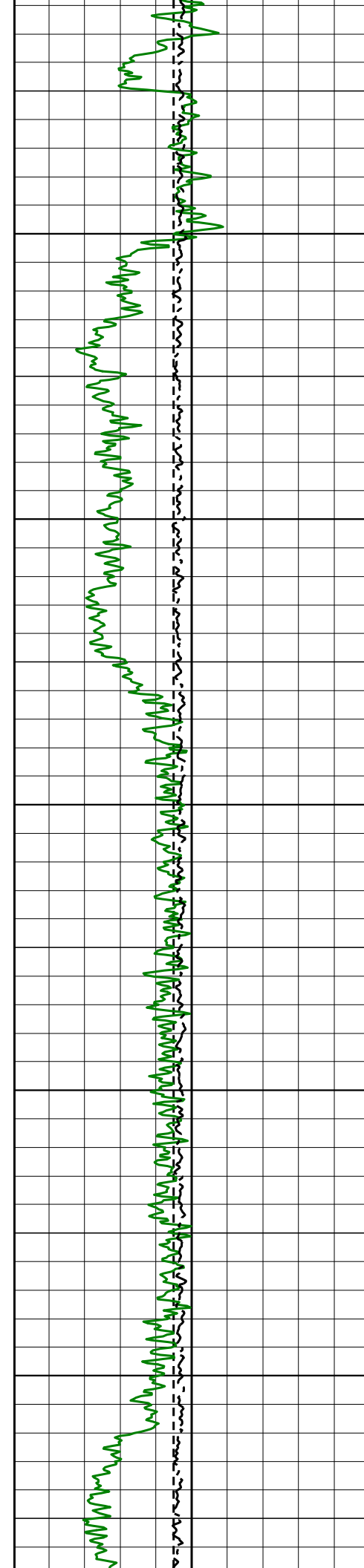

13700

13800

13900

14000

14100

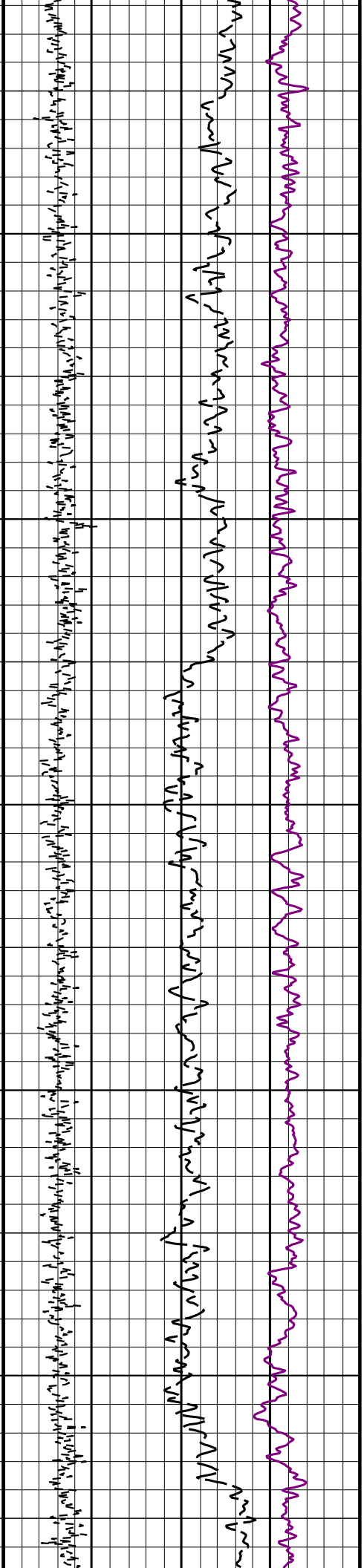
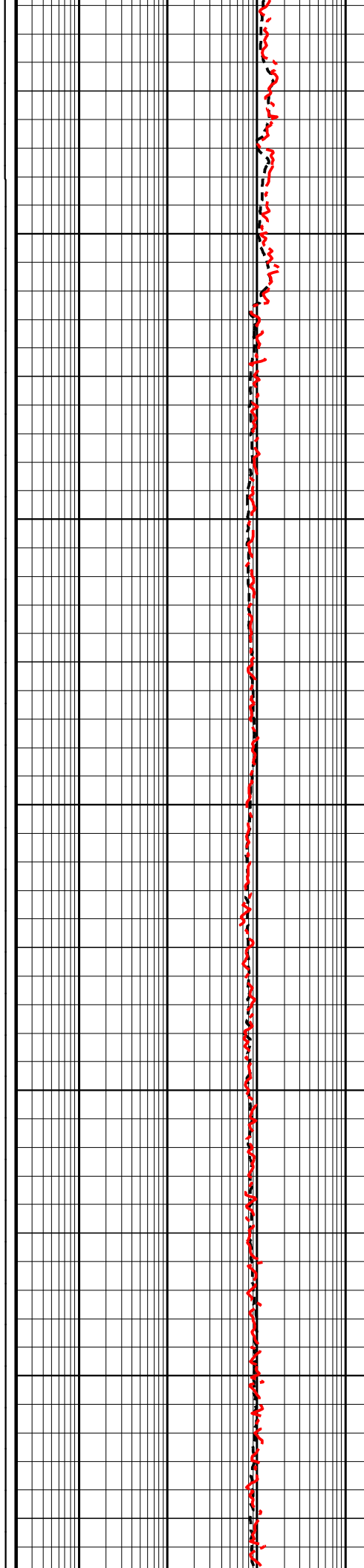

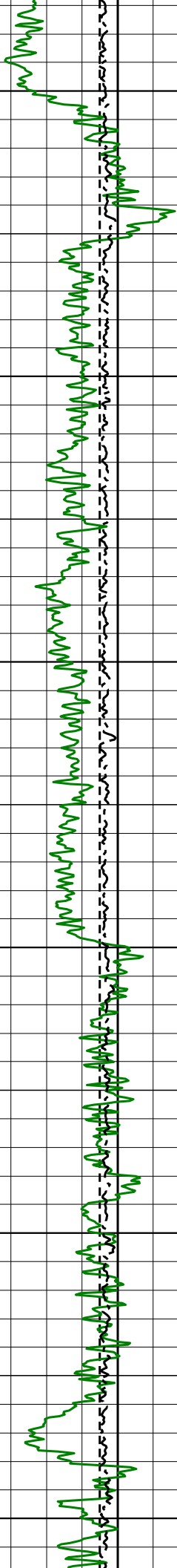

14200

14300

14400

14500

14600

14700

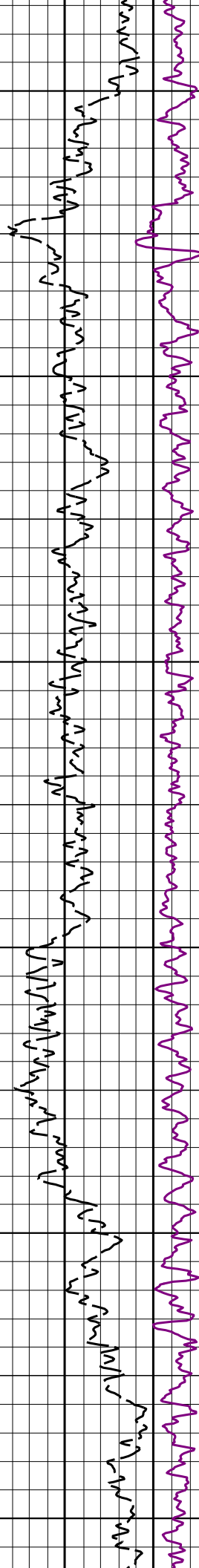
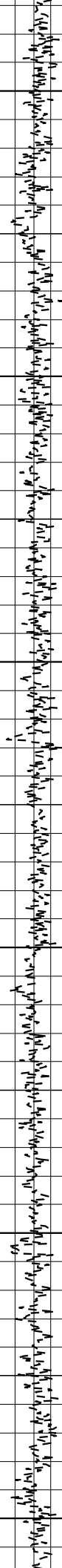
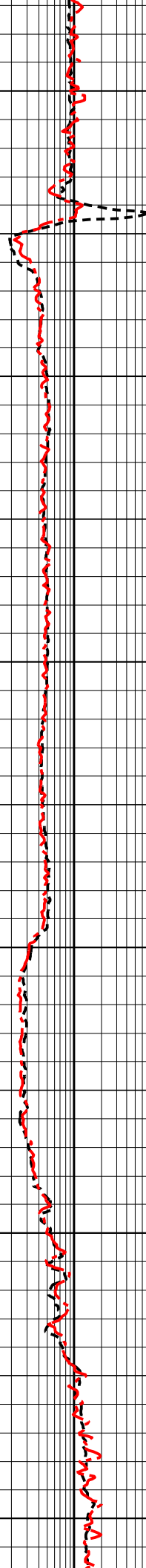

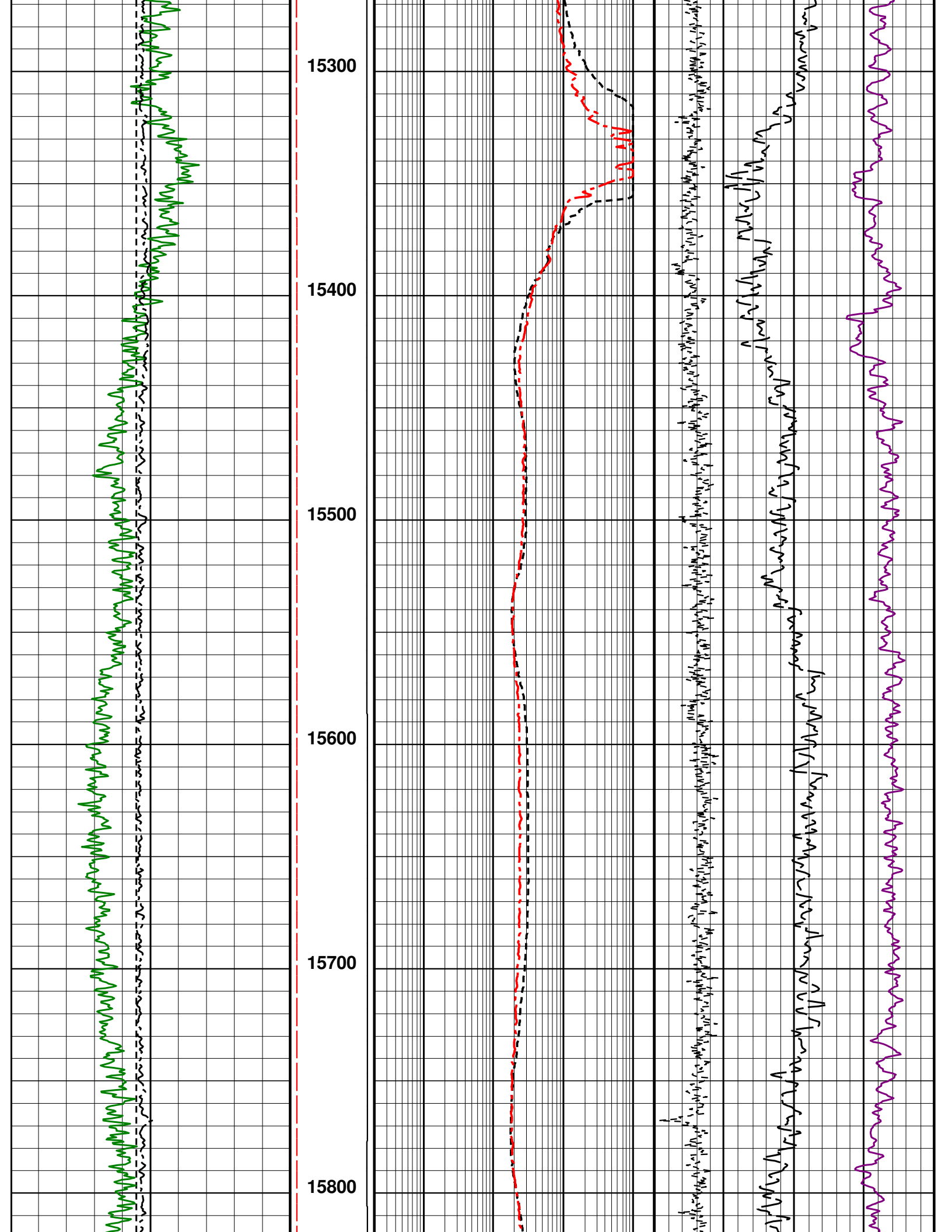

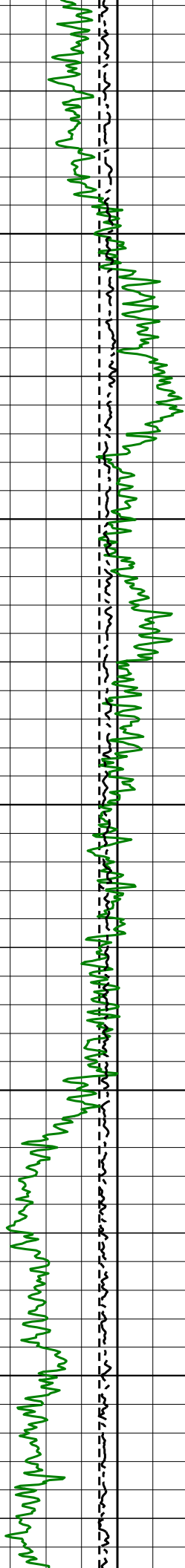

15900

16000

16100

16200

16300

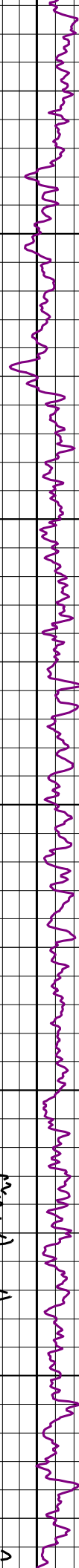
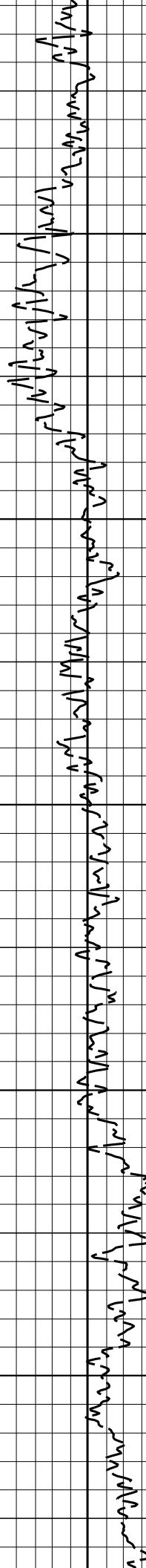
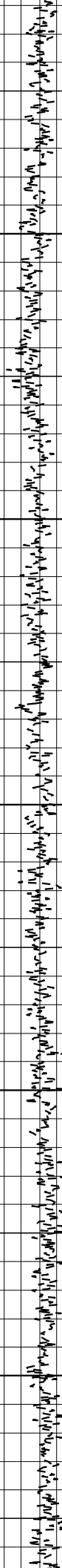
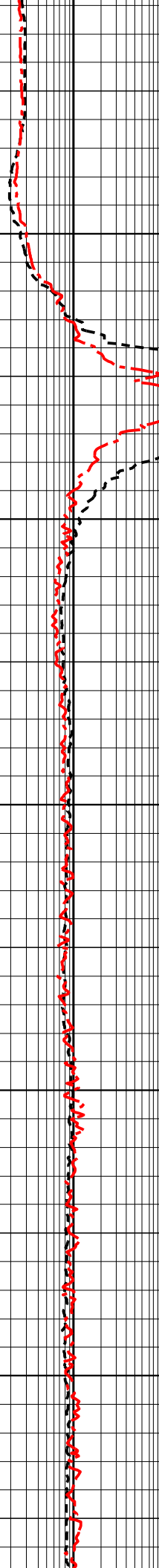

16400

16500

16600

16700

16800

16900

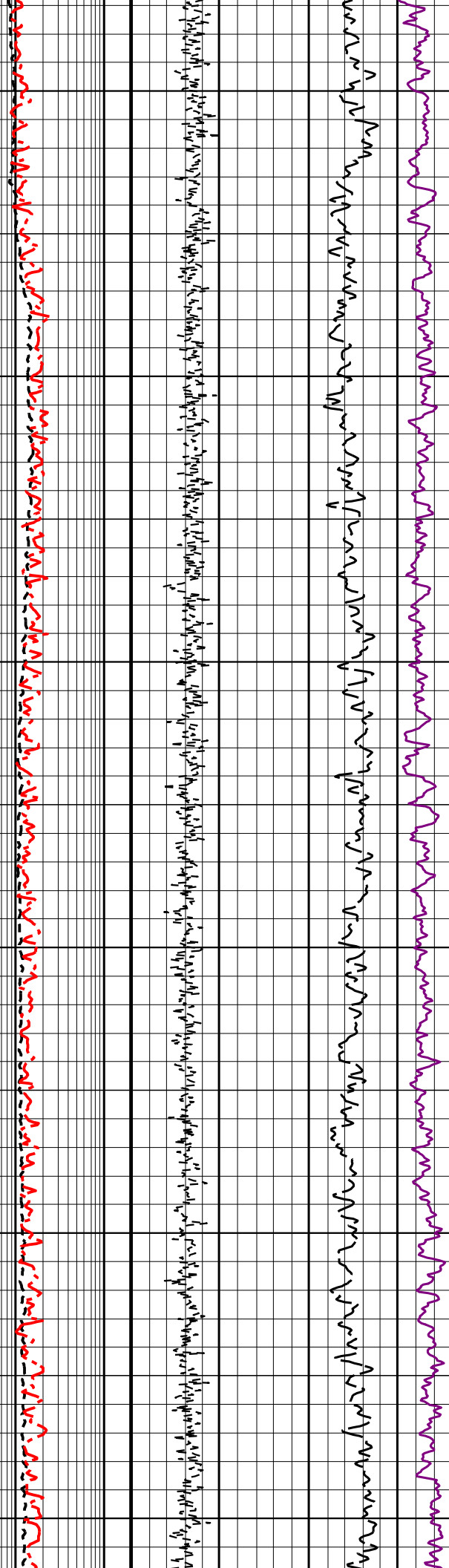

Handwritten purple wavy lines across the top of the page.

Handwritten purple wavy lines across the top of the page.

Handwritten purple wavy lines across the top of the page.

Handwritten purple wavy lines across the top of the page.

17000

17100

17200

17300

17400

Handwritten purple wavy lines across the top of the page.

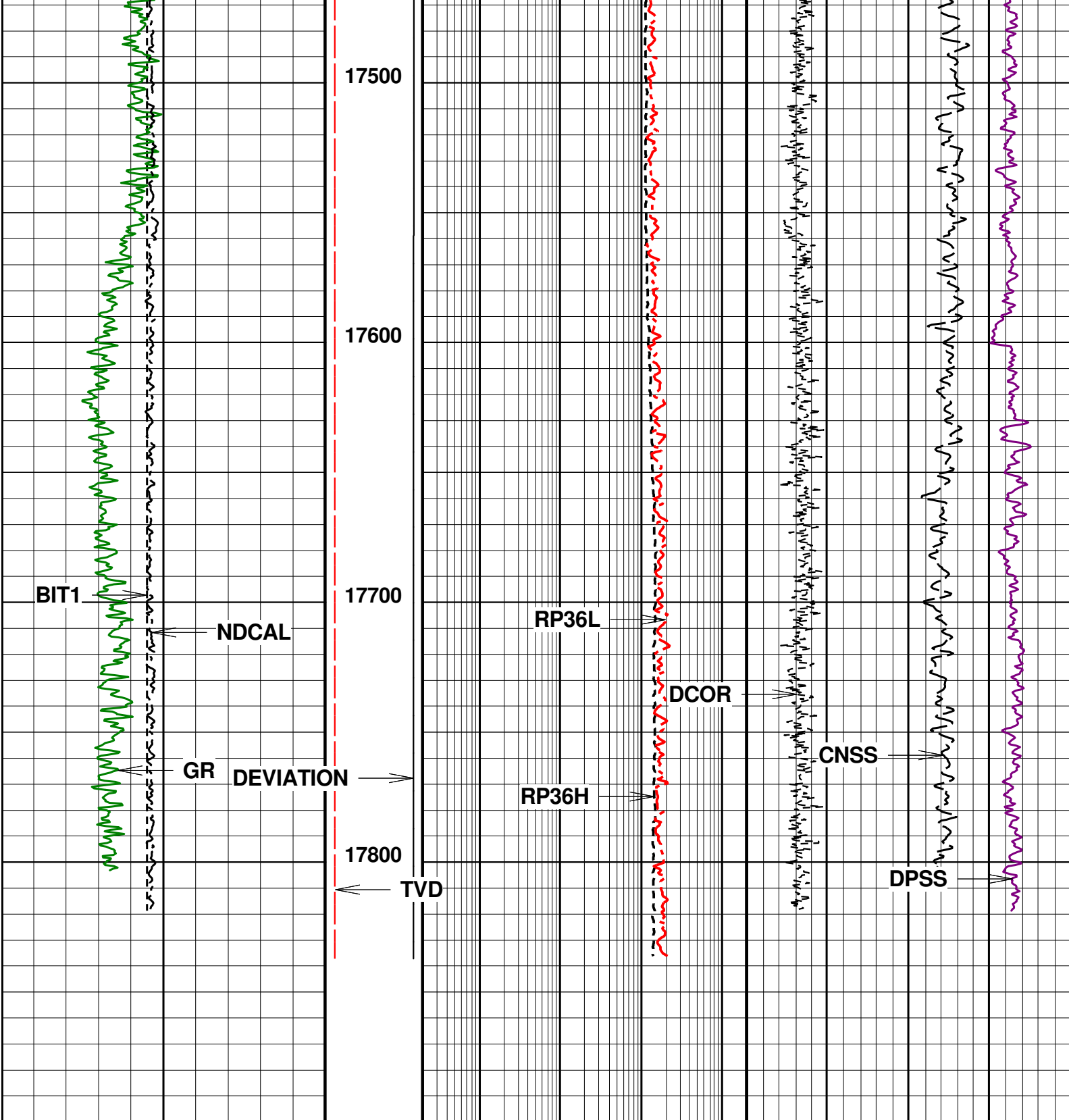

4	BIT1 (IN)	Periodic	14	DEVIATION (DEG)	10	100	0.2	2000.0	40	CNSS (PU)	Periodic	0
0	GR (GAPI)	Periodic	300	TVD (FT)	7700	6500	0.2	2000.0	-0.05	DCOR (G/C3)	Periodic	0.20
4	NDCAL (IN)	Periodic	14							DPSS (PU)	Periodic	0

2" MAIN PASS LIMESTONE

Company : GREAT WESTERN OPERATING COMPANY
Well : SCHAEFER LD 13-033HN
Scale : 1 : 600
Depth in : Feet
Software : WinAPlot Ver. 5, 87, 2, 0

Date : 08-FEB-2019
Time :
Remarks : LIMESTONE MATRIX
File Name : 812_05-001-10253_MAIN MD

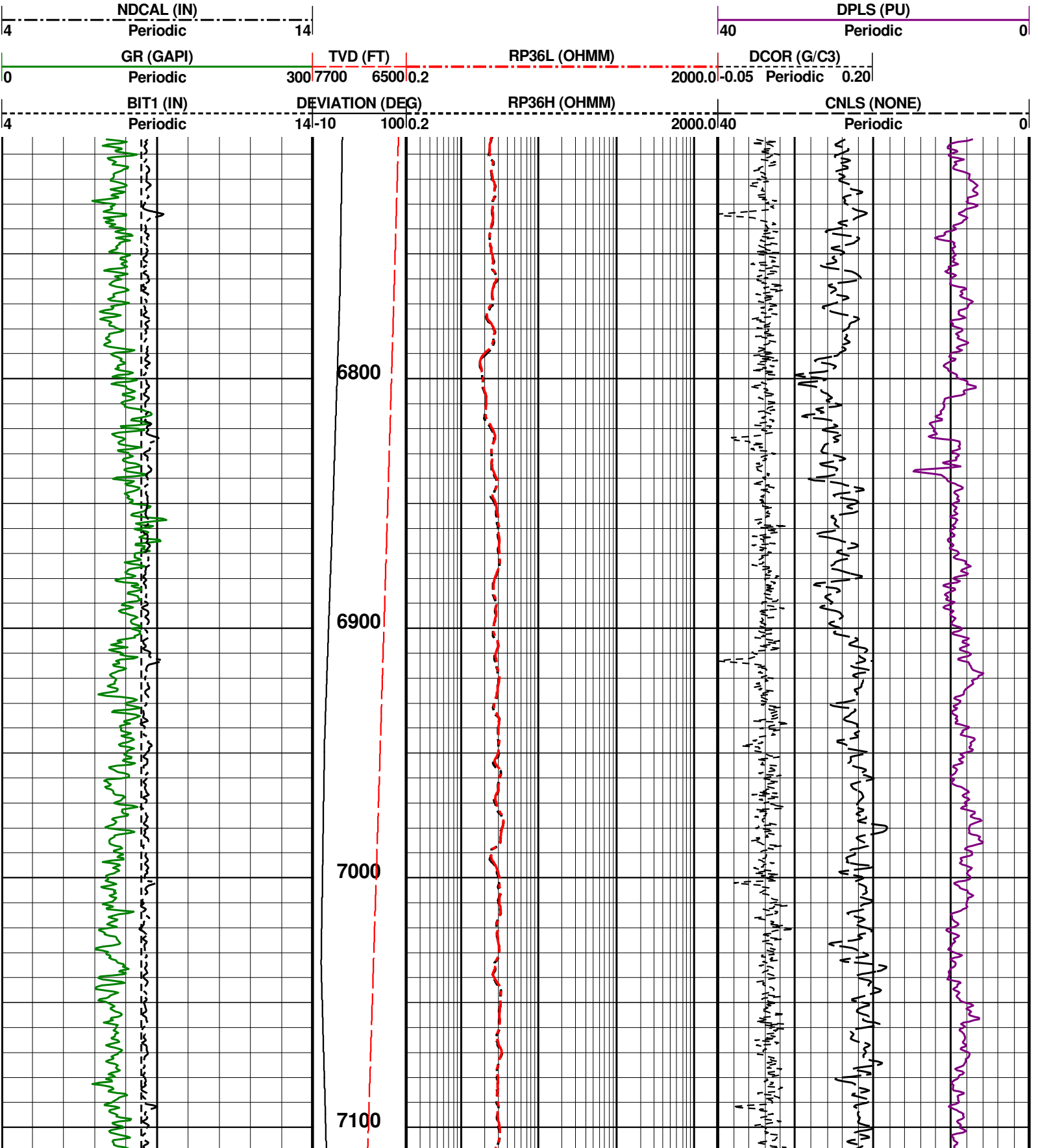

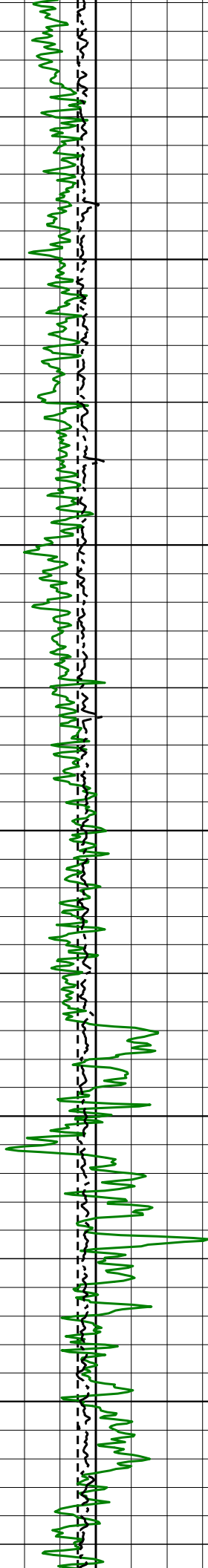

7200

7300

7400

7500

7600

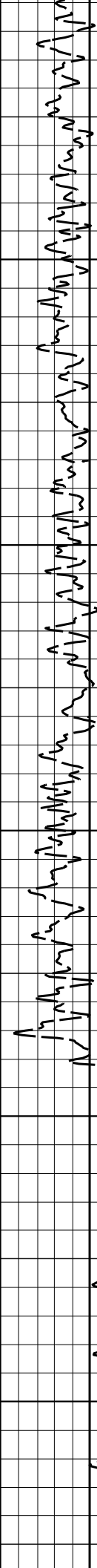
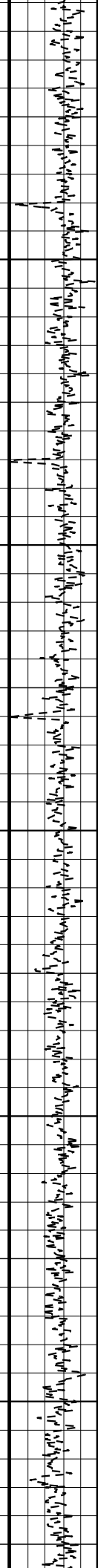
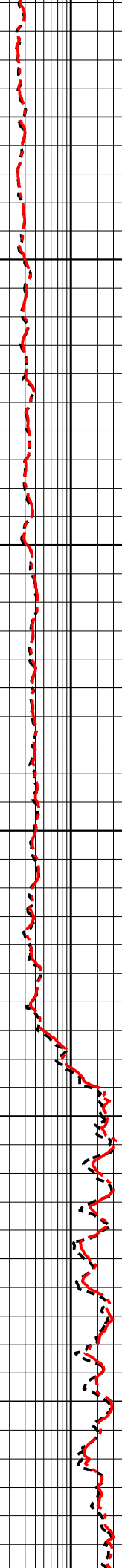

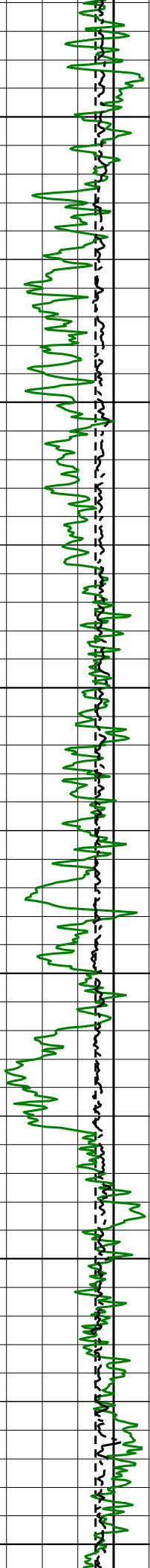

7700

7800

7900

8000

8100

8200

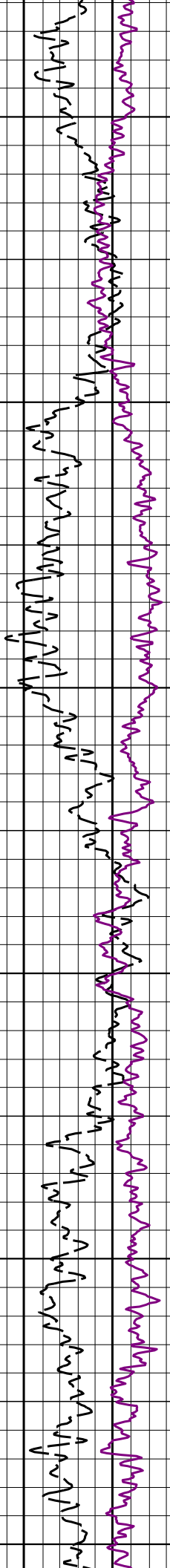
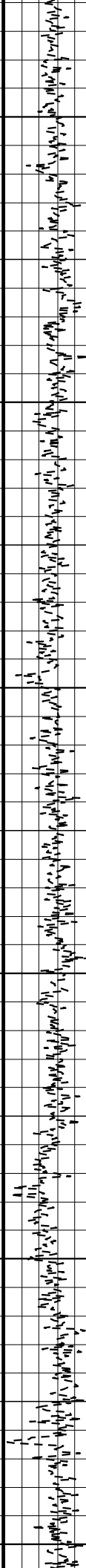
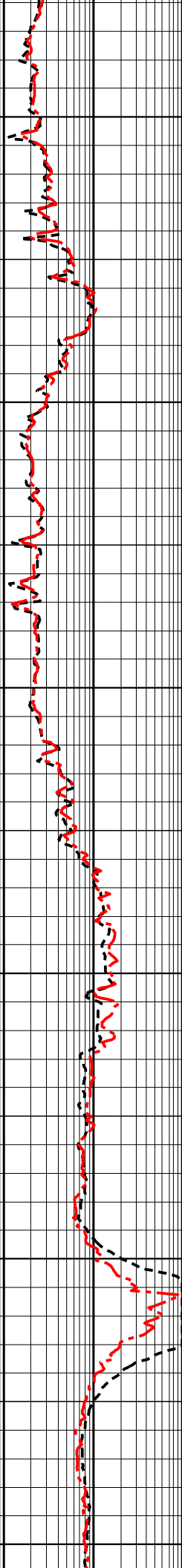

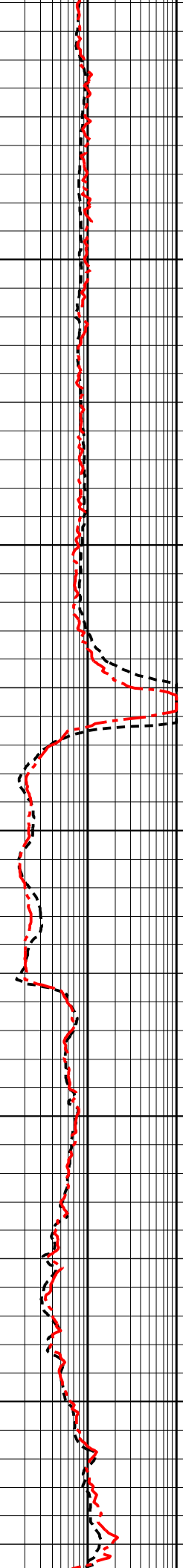
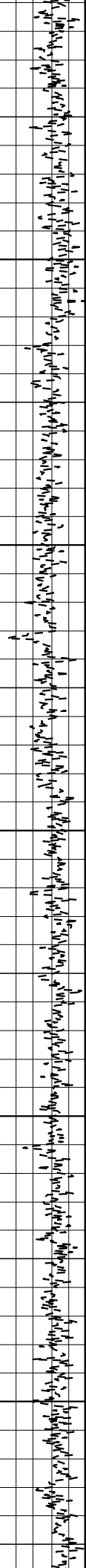
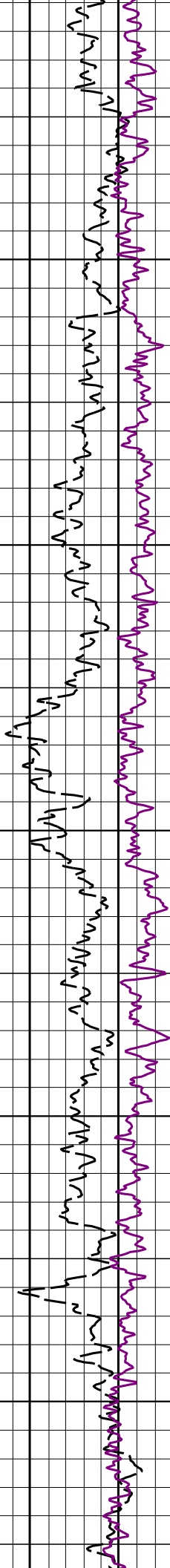

8300

8400

8500

8600

8700

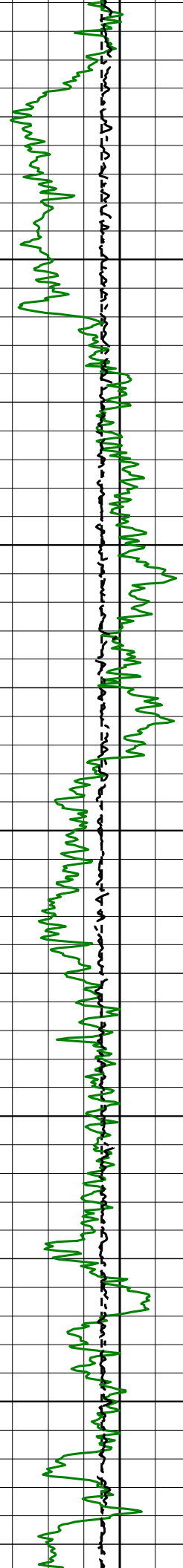

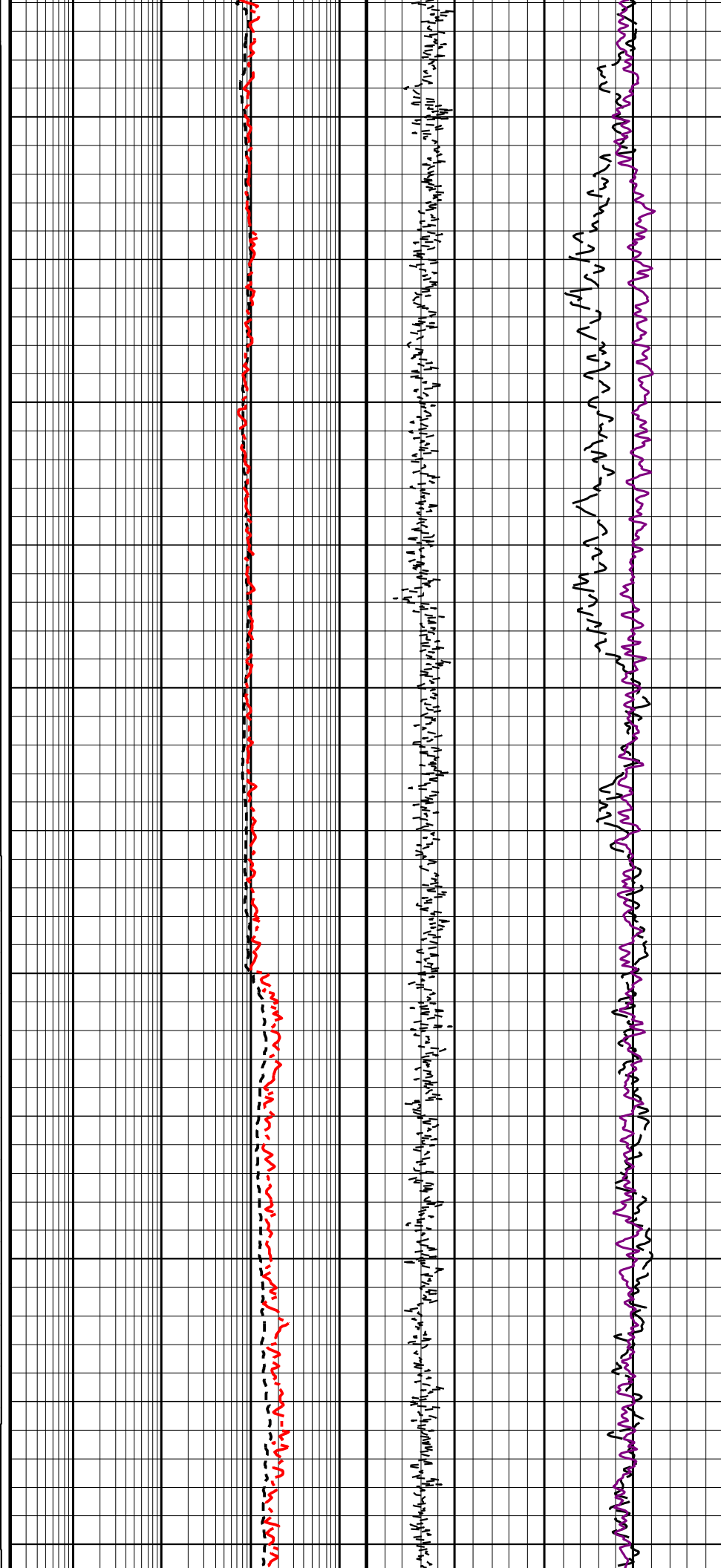
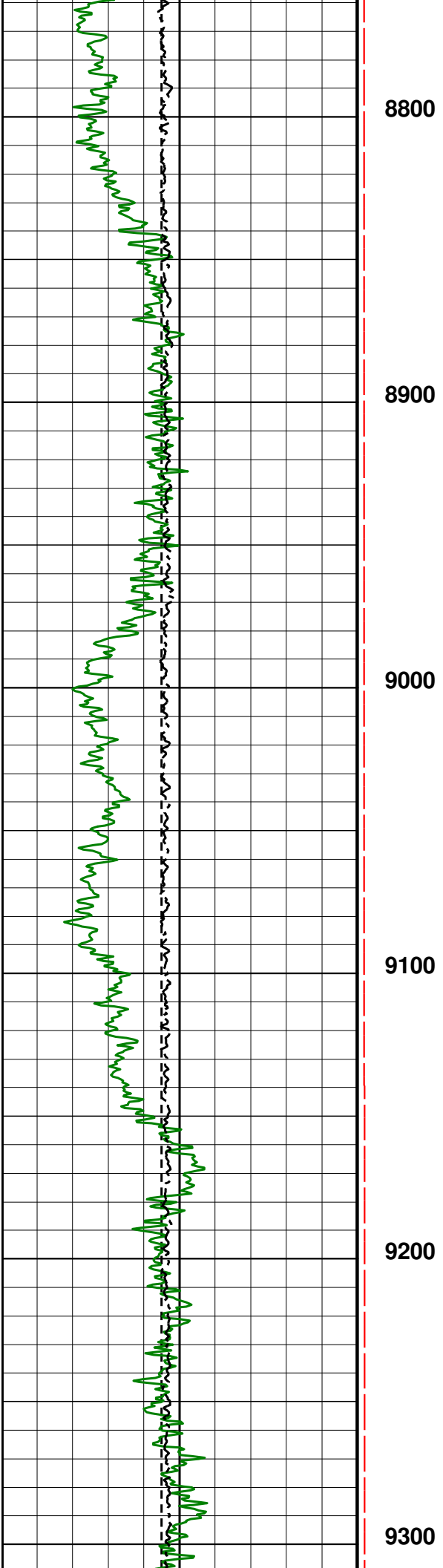

Handwritten notes in purple ink, likely bleed-through from the reverse side of the page.

Handwritten notes in purple ink, likely bleed-through from the reverse side of the page.

Handwritten notes in red ink, likely bleed-through from the reverse side of the page.

9400
9500
9600
9700
9800

Handwritten notes in green ink, likely bleed-through from the reverse side of the page.

Handwritten purple text on a grid background, appearing to be a list or series of entries.

Handwritten purple text on a grid background, appearing to be a list or series of entries.

Handwritten red text on a grid background, appearing to be a list or series of entries.

10500

10600

10700

10800

10900

Handwritten green text on a grid background, appearing to be a list or series of entries.

			11000	
			11100	
			11200	
			11300	
			11400	
			11500	

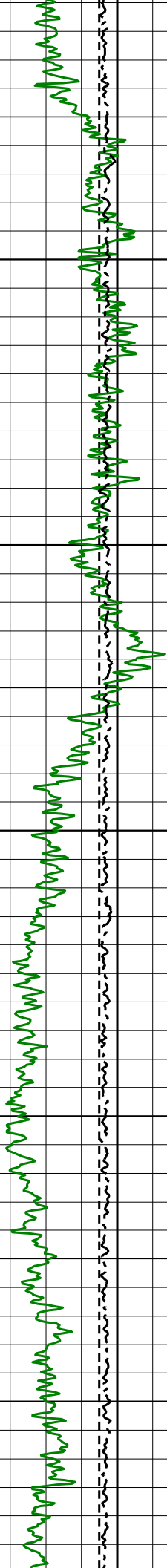

11600

11700

11800

11900

12000

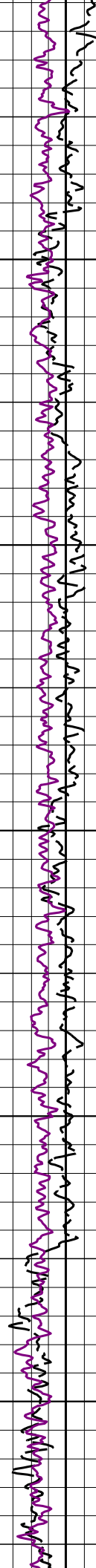
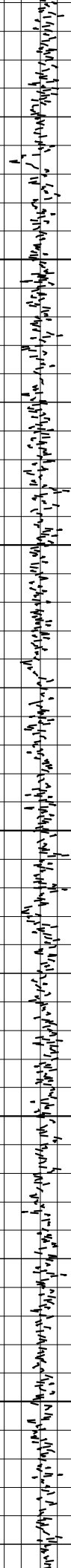

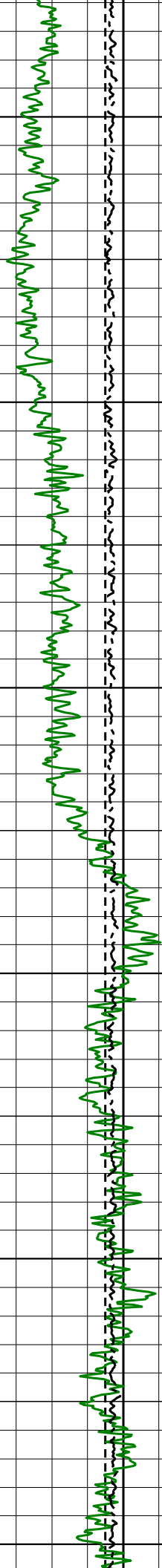

12100

12200

12300

12400

12500

12600

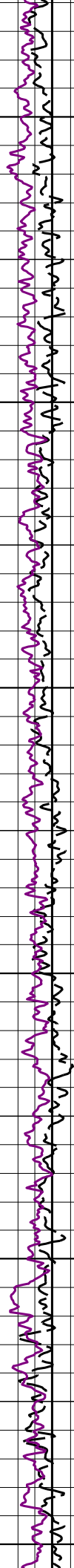
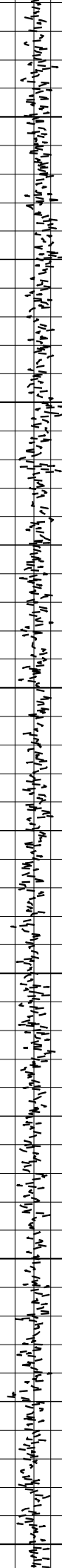
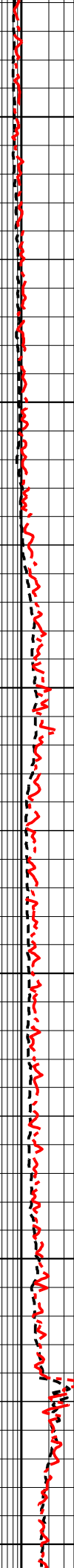

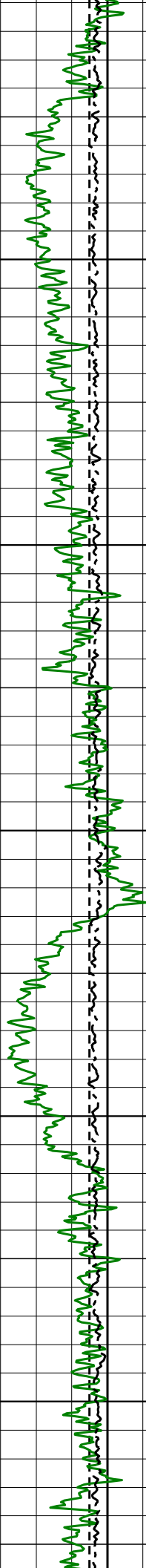

12700

12800

12900

13000

13100

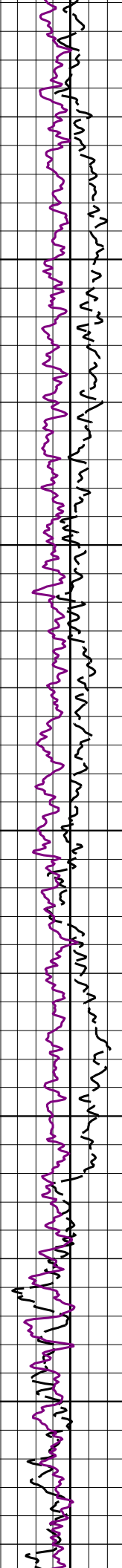
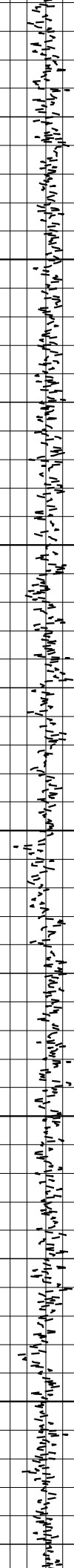
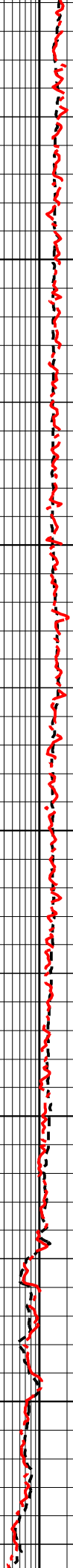

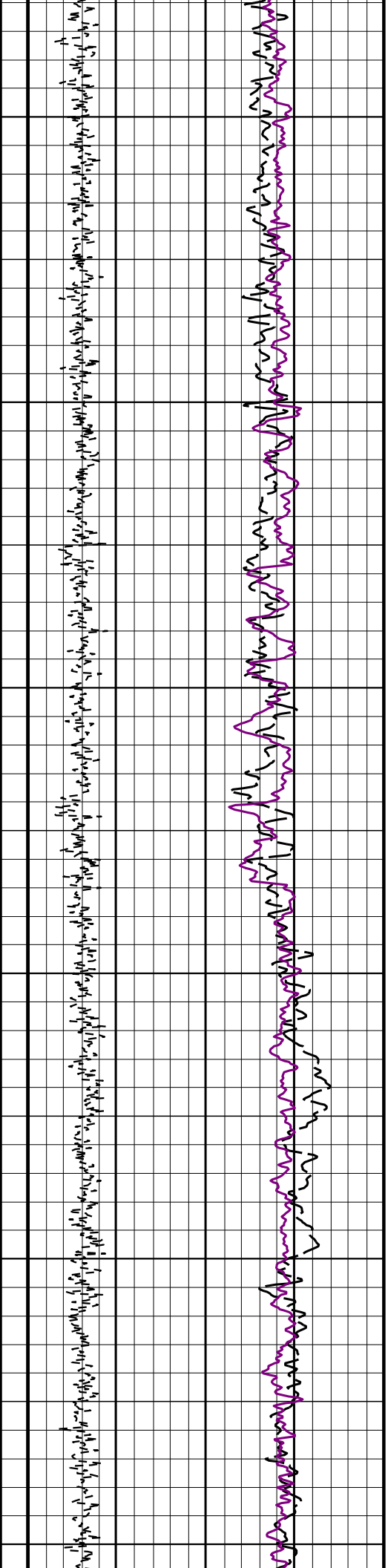
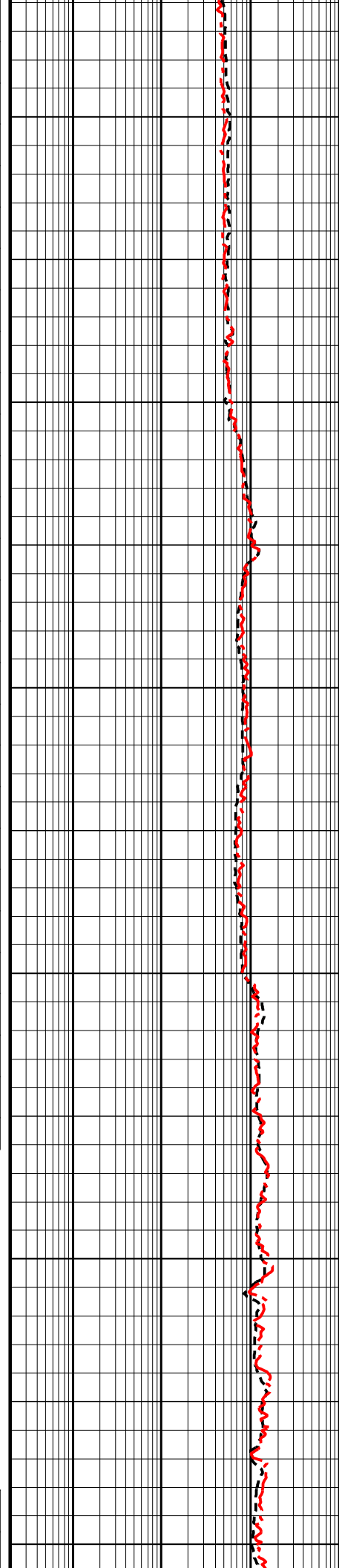
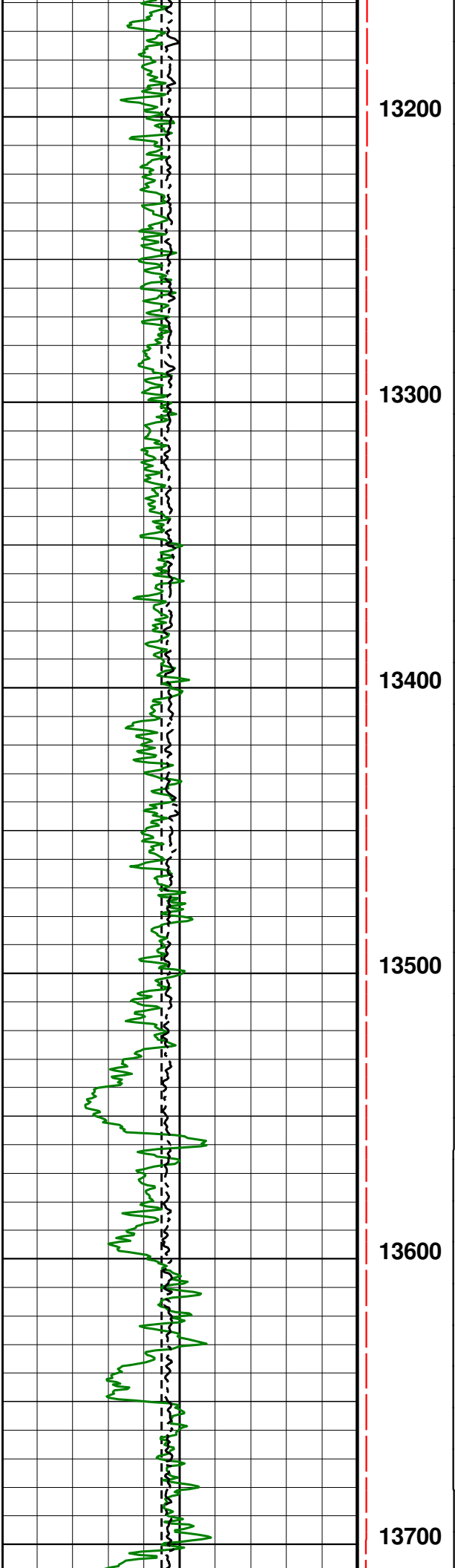

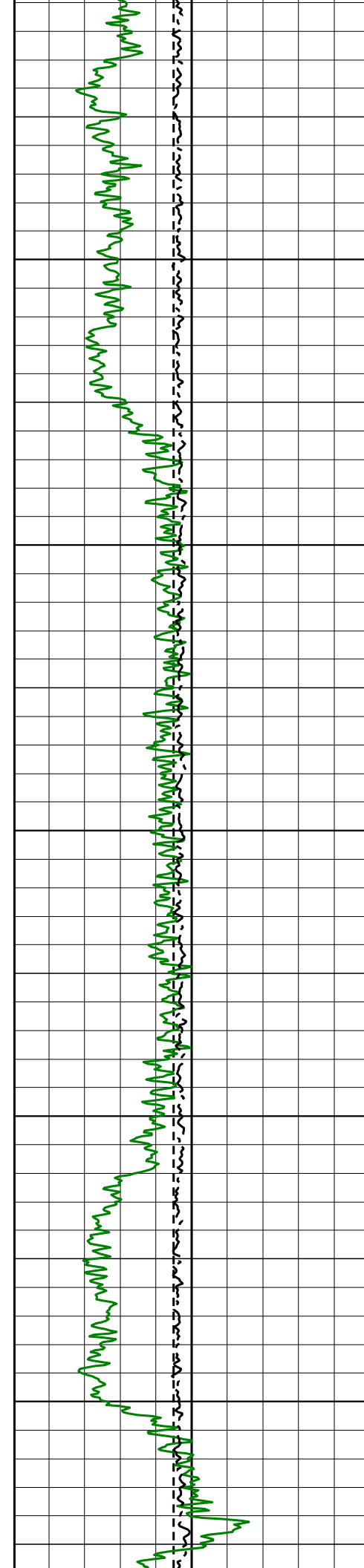

13800

13900

14000

14100

14200

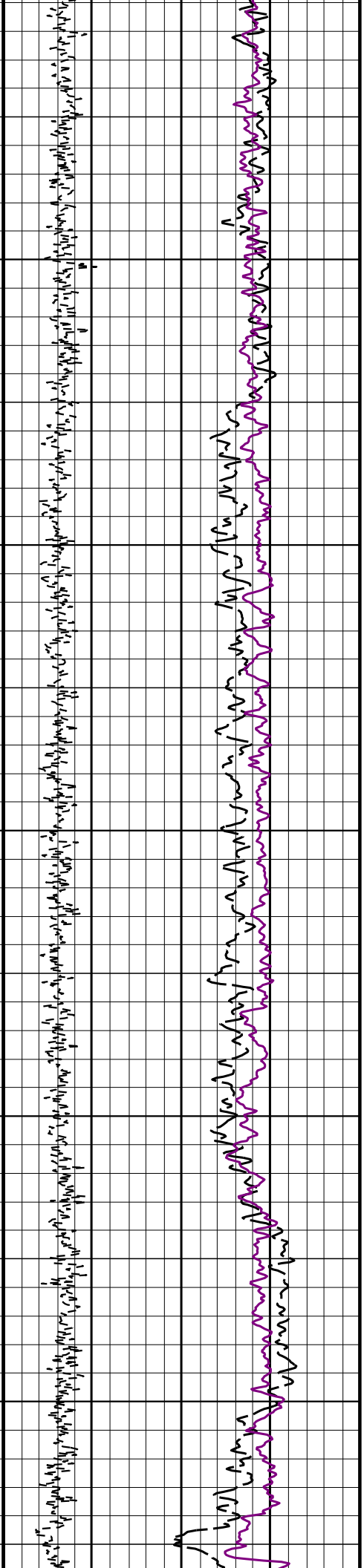
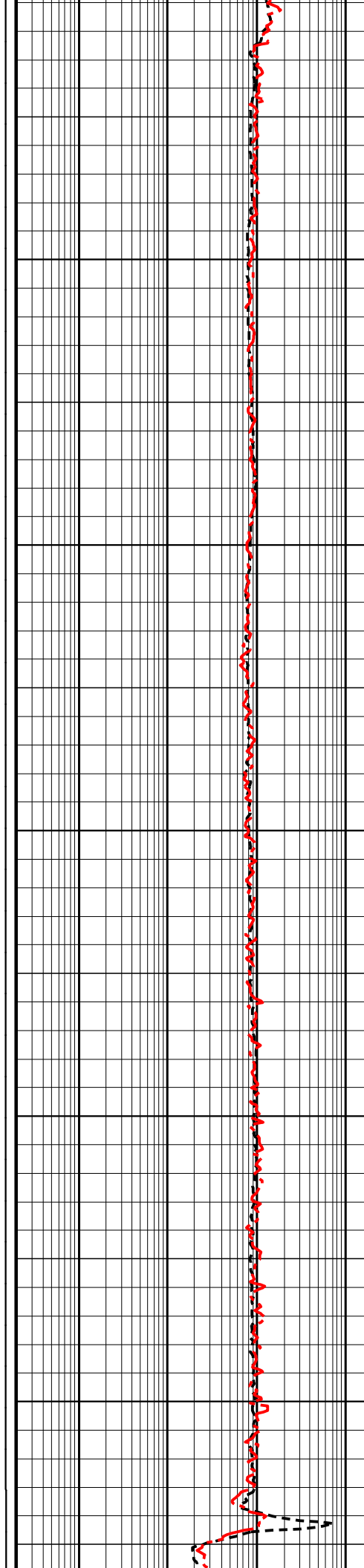

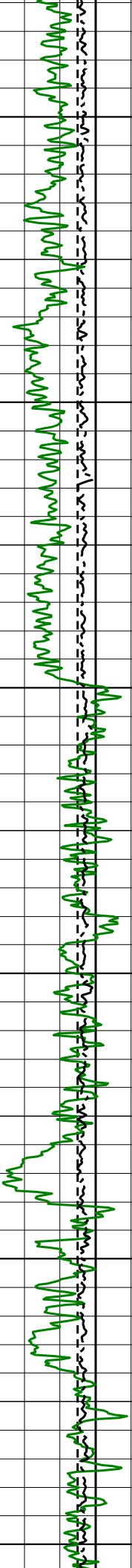

14300

14400

14500

14600

14700

14800

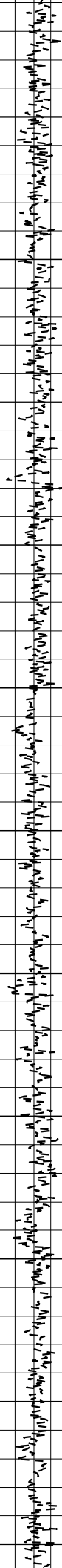
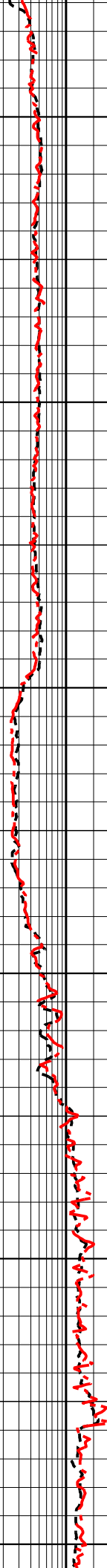

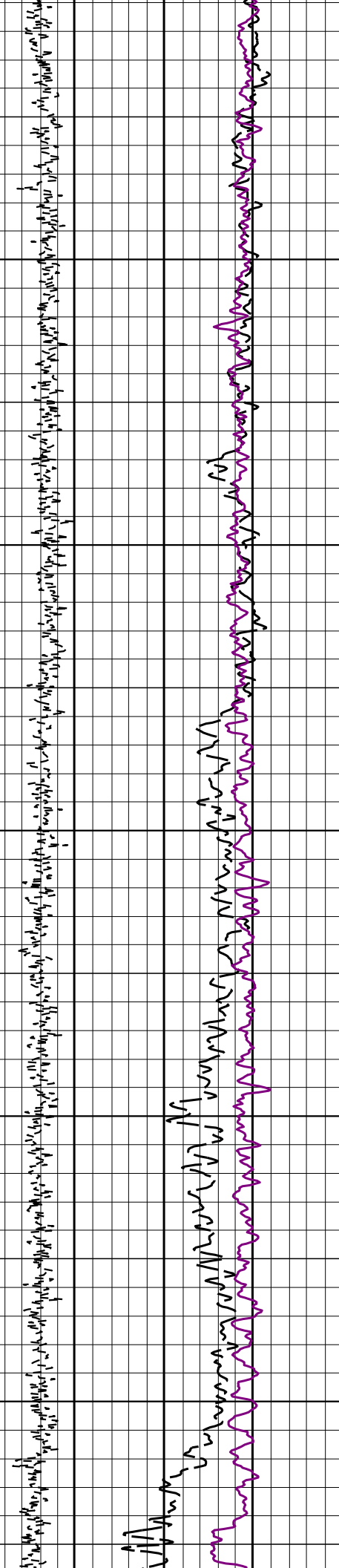
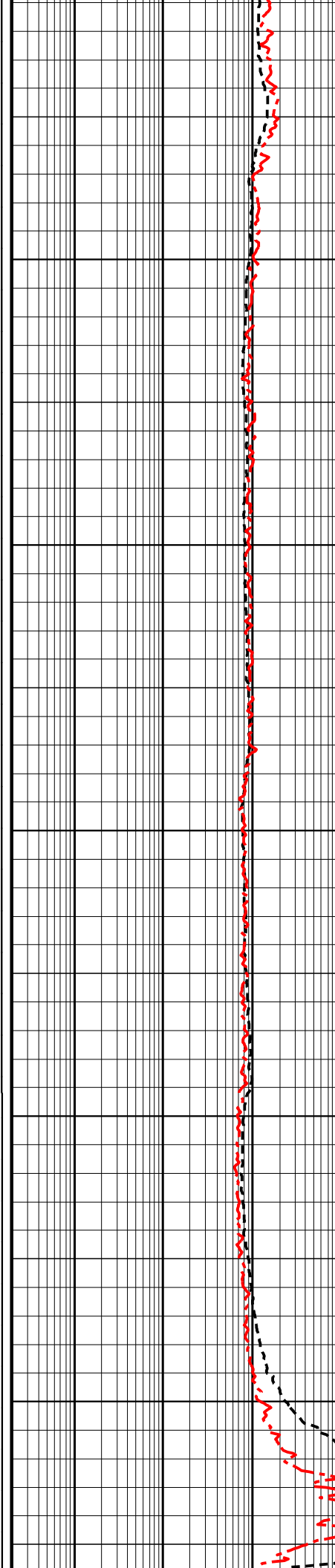
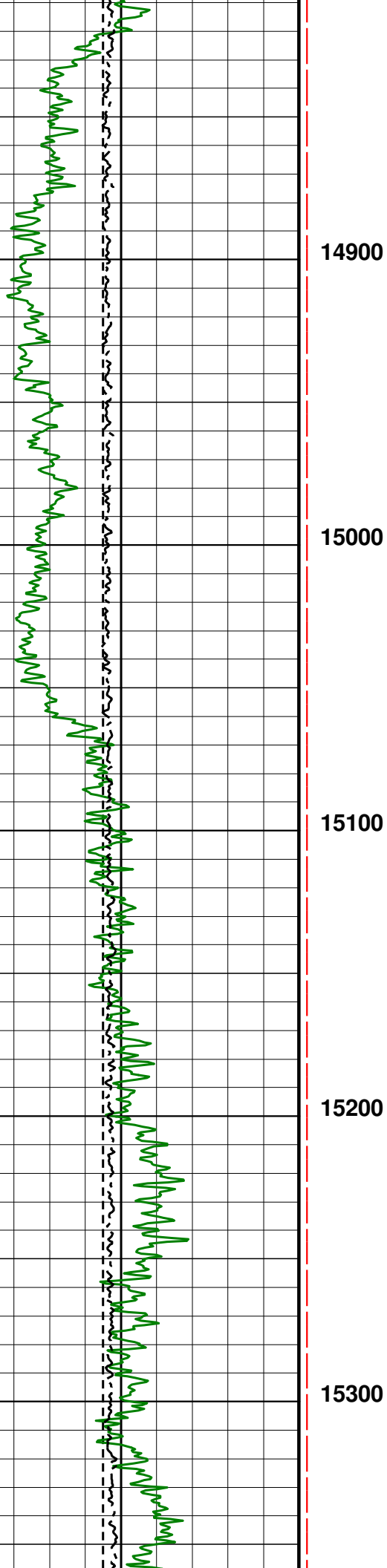

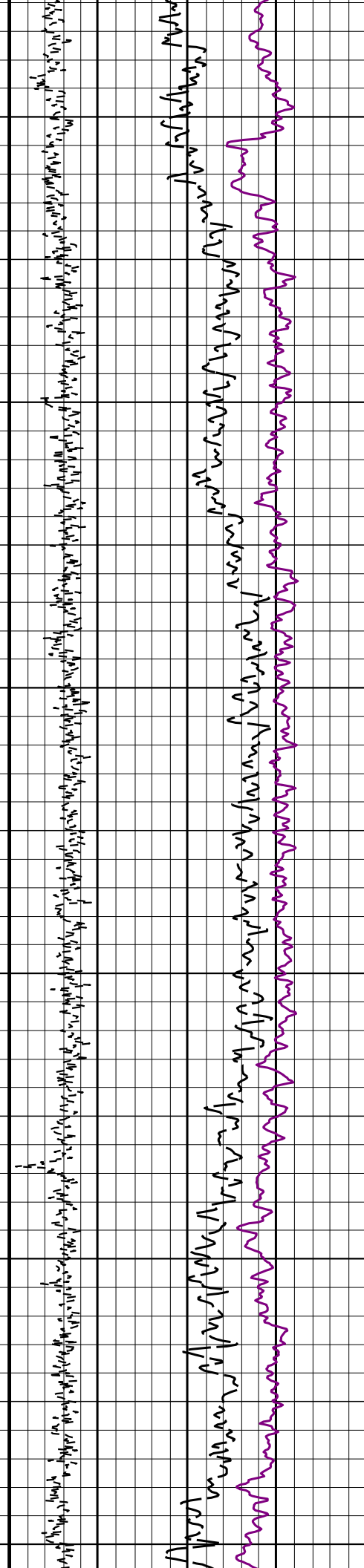
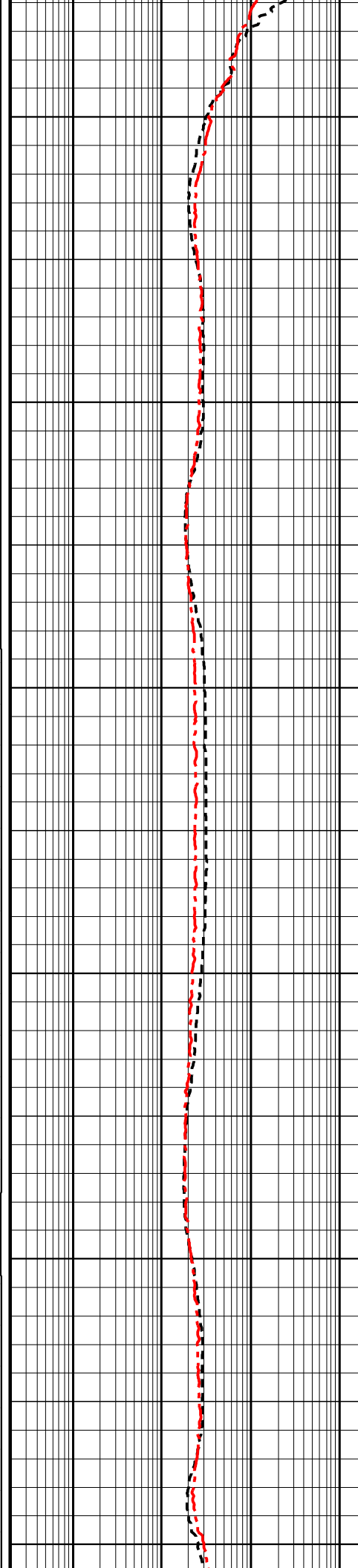
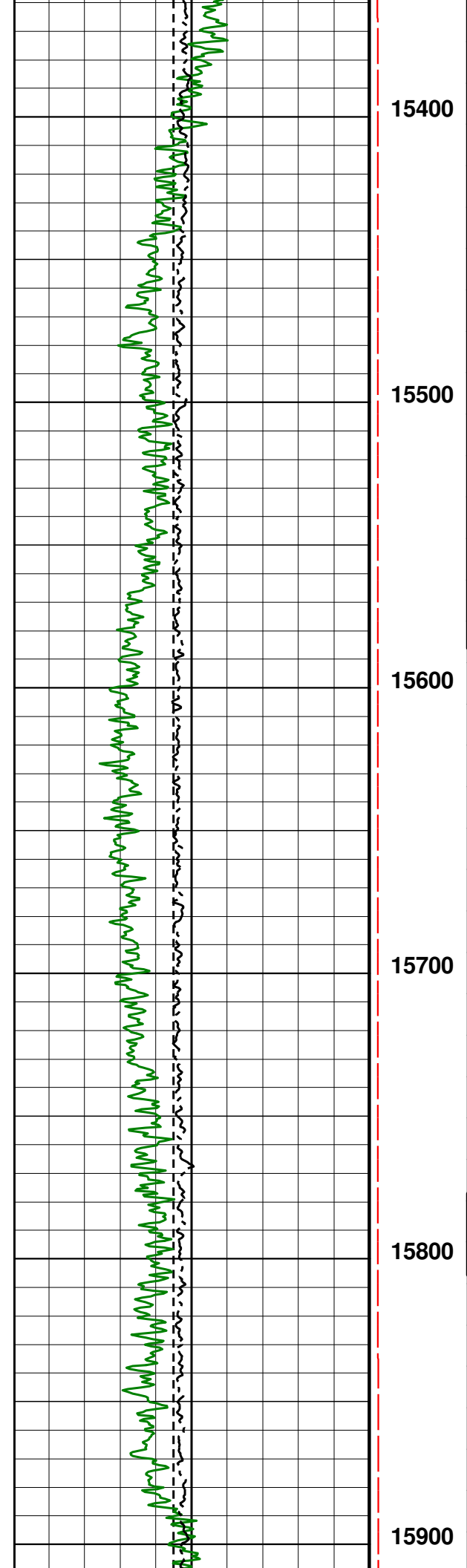

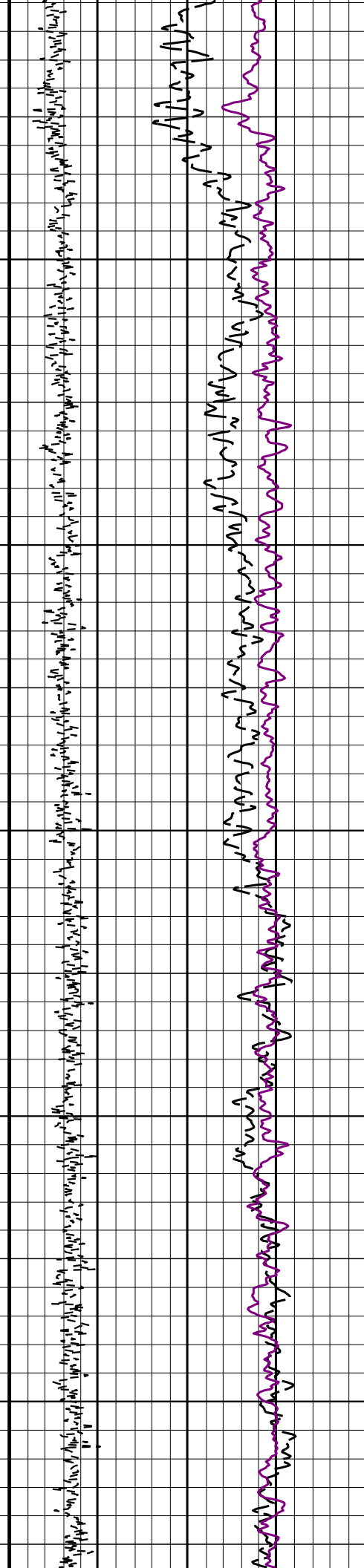
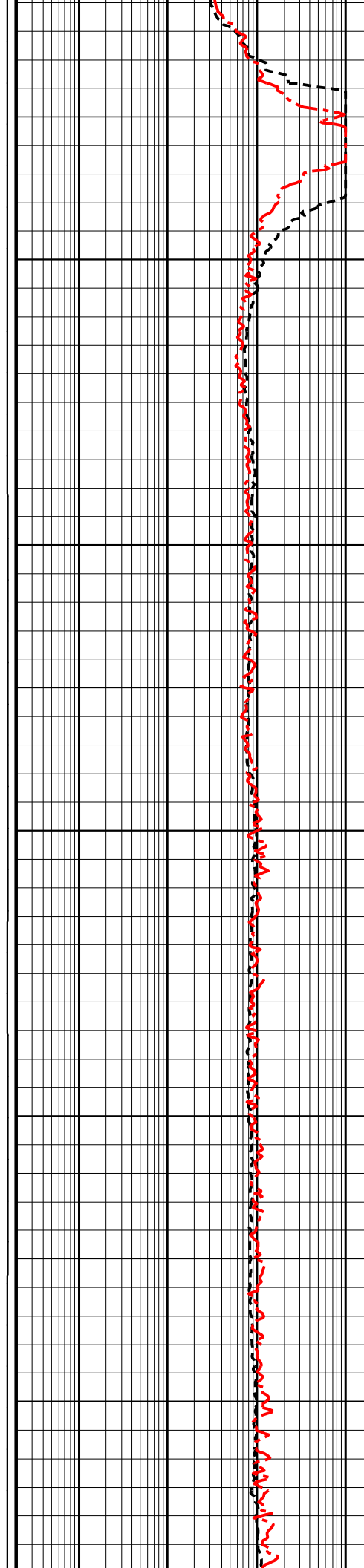
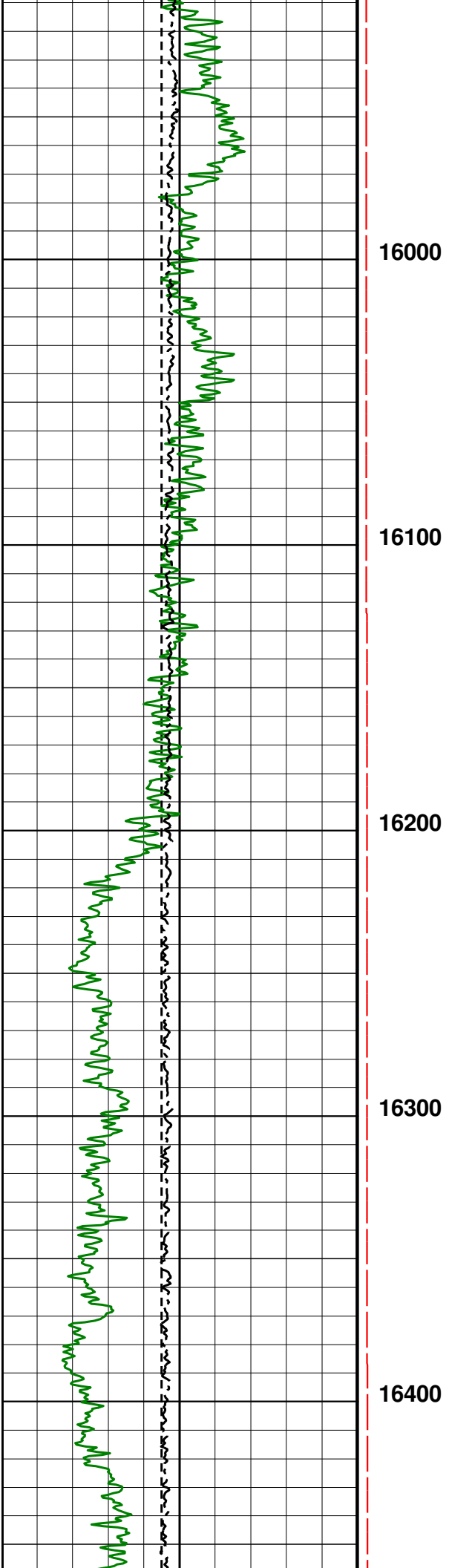

[illegible]

Handwritten notes in purple ink, likely bleed-through from the reverse side of the page.

Handwritten notes in purple ink, likely bleed-through from the reverse side of the page.

Handwritten notes in red ink, likely bleed-through from the reverse side of the page.

17100

17200

17300

17400

17500

Handwritten notes in green ink, likely bleed-through from the reverse side of the page.

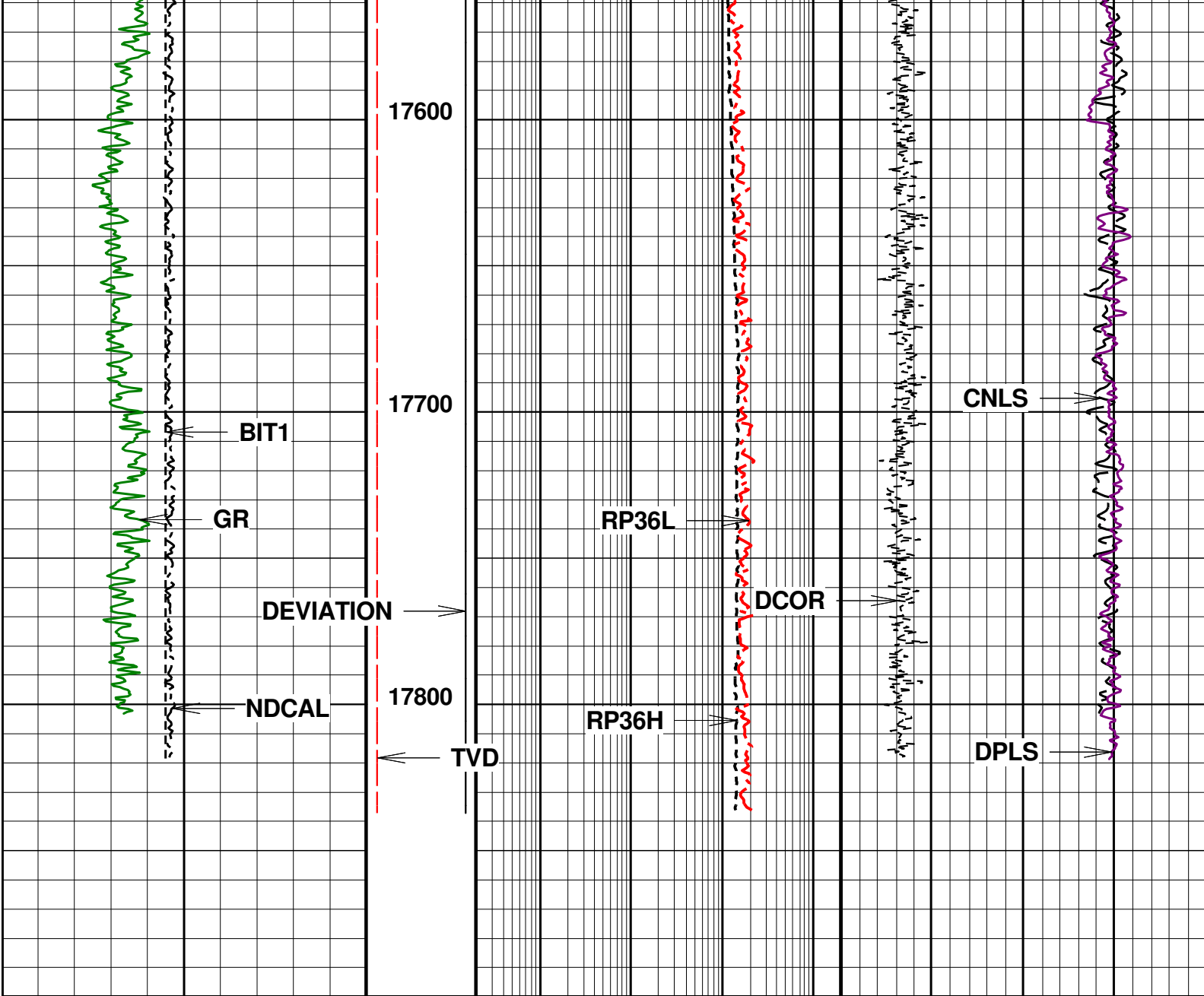

4	BIT1 (IN)	DEVIATION (DEG)	RP36H (OHMM)	CNLS (NONE)	0
	Periodic	14-10 1000.2	2000.0 40	Periodic	
0	GR (GAPI)	TVD (FT)	RP36L (OHMM)	DCOR (G/C3)	
	Periodic	300 7700 6500 0.2	2000.0 -0.05	Periodic 0.20	
4	NDCAL (IN)			DPLS (PU)	0
	Periodic	14		40 Periodic	

5" MAIN PASS SANDSTONE

Company	: GREAT WESTERN OPERATING COMPANY	Date	: 08-FEB-2019
Well	: SCHAEFER LD 13-033HN	Time	:
Scale	: 1 : 240	Remarks	: SANDSTONE MATRIX
Depth in	: Feet		
Software	: WinAPlot Ver. 5, 87, 2, 0	File Name	: 812_05-001-10253_MAIN MD

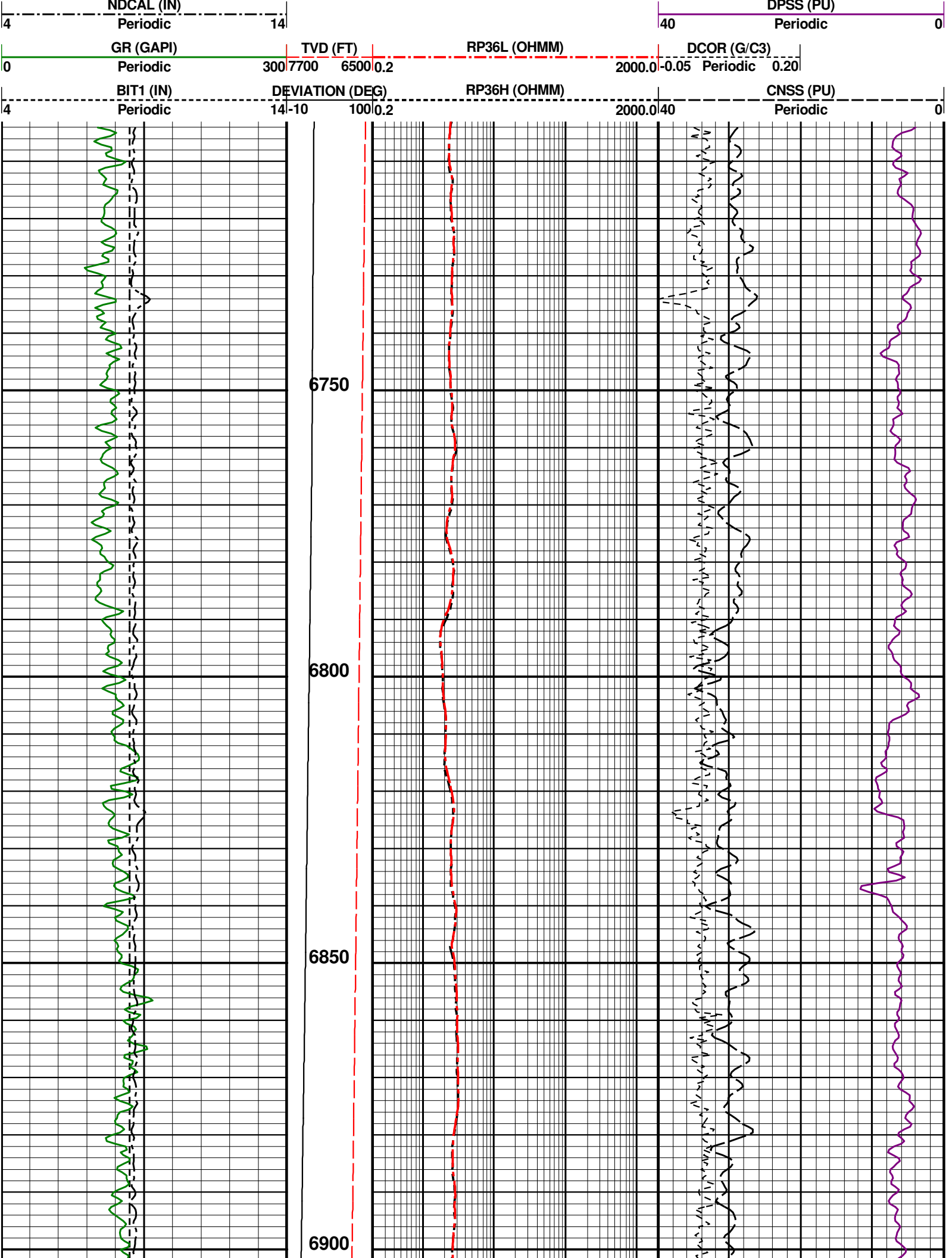

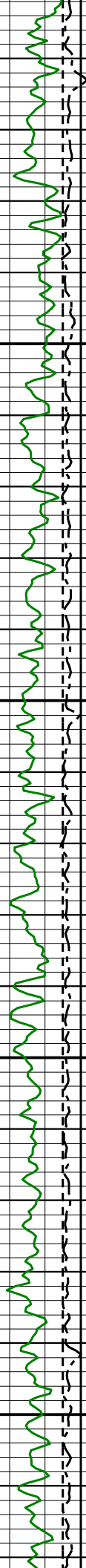

6950

7000

7050

7100

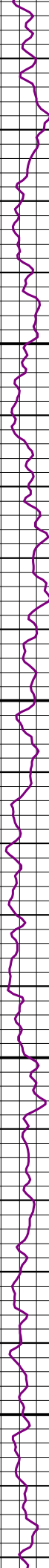
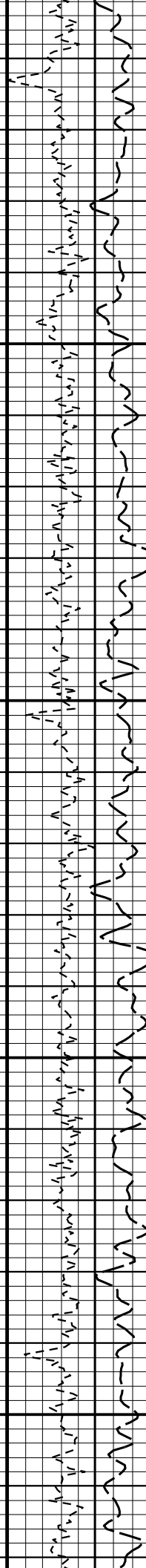

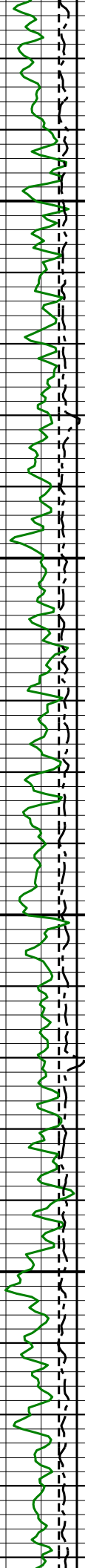

7150

7200

7250

7300

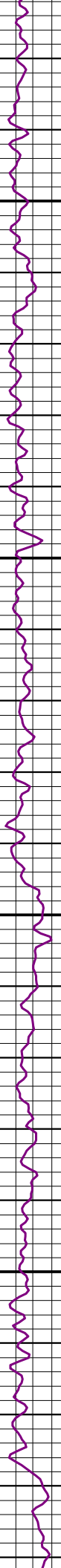
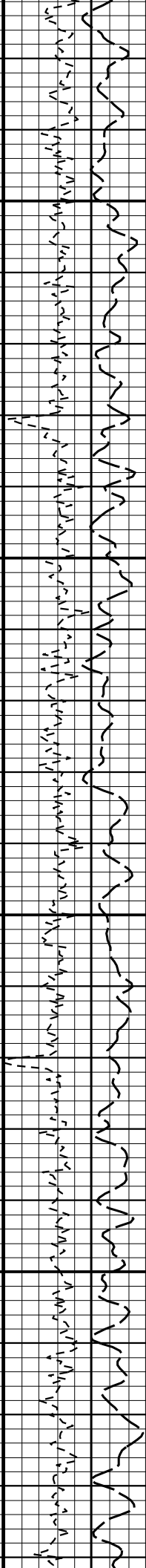
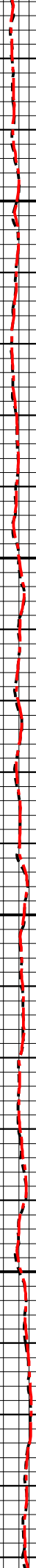

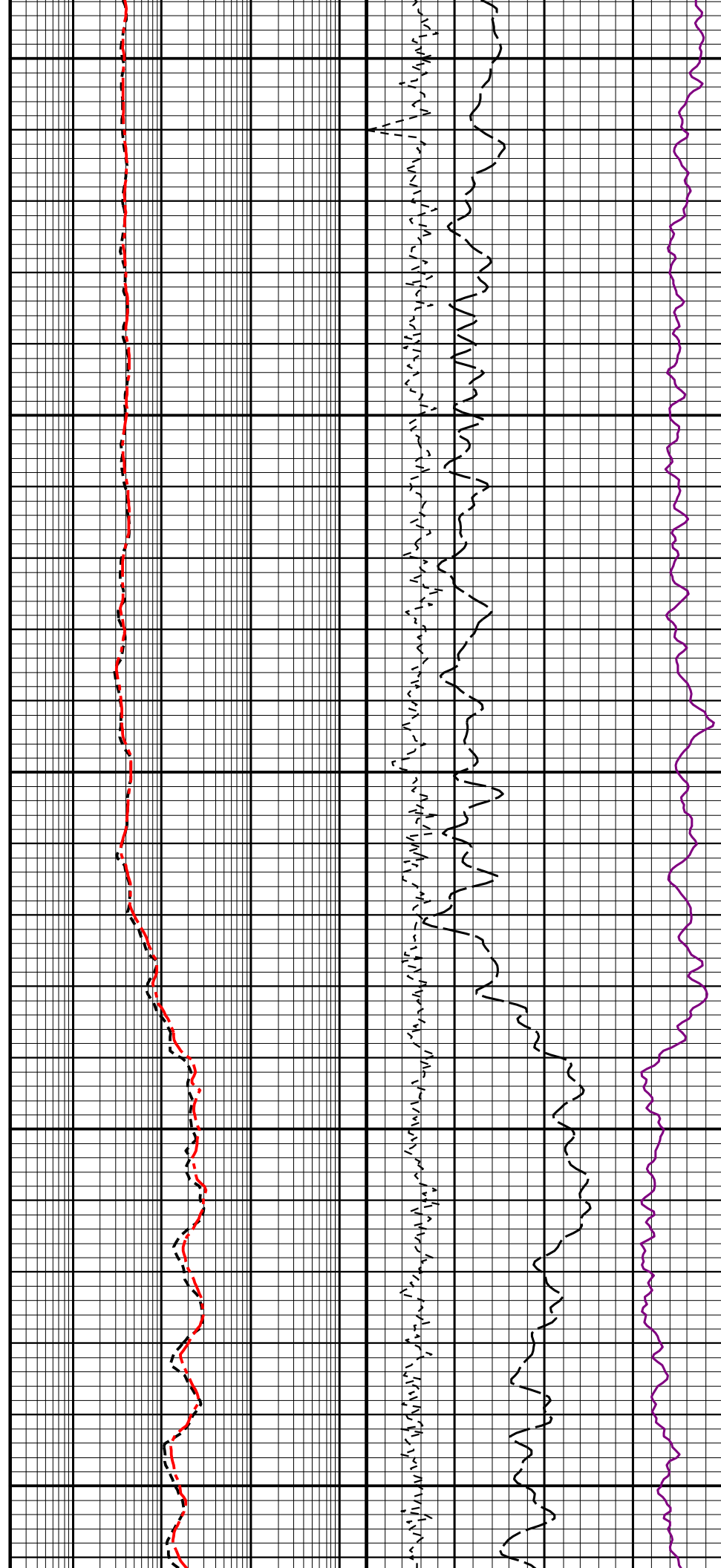
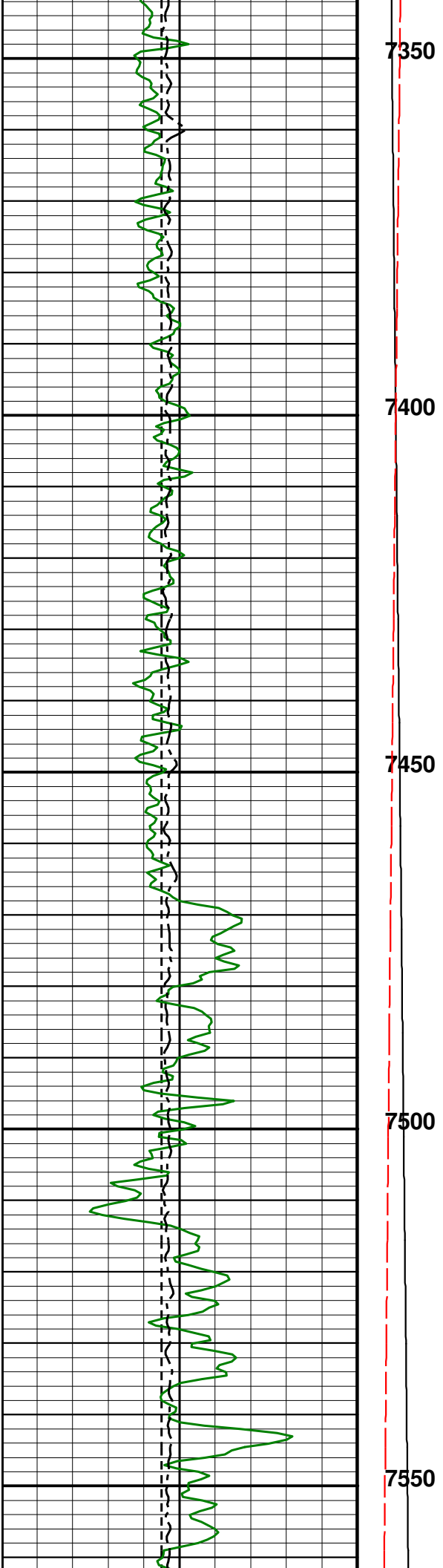

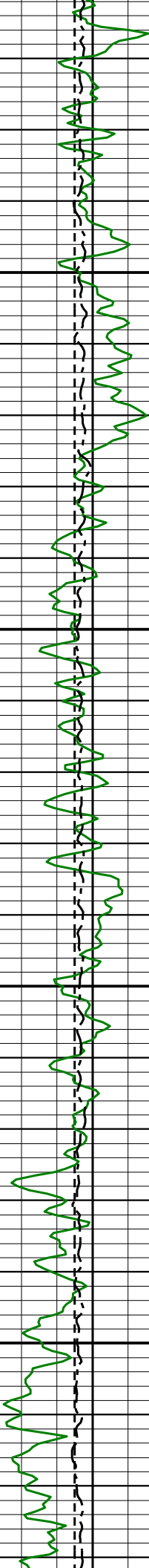

7600

7650

7700

7750

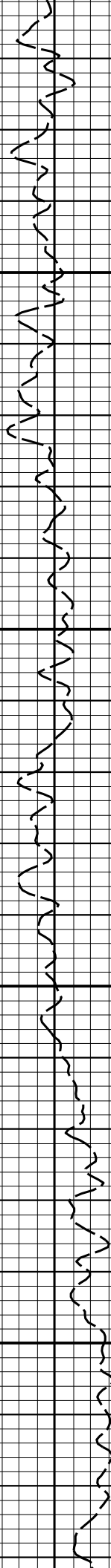
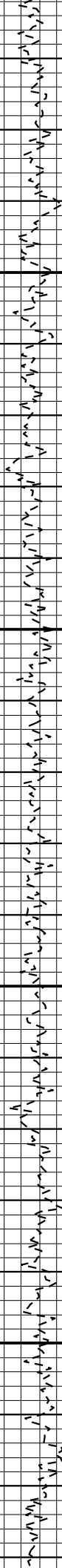
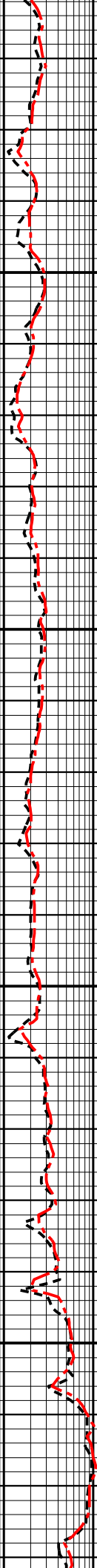

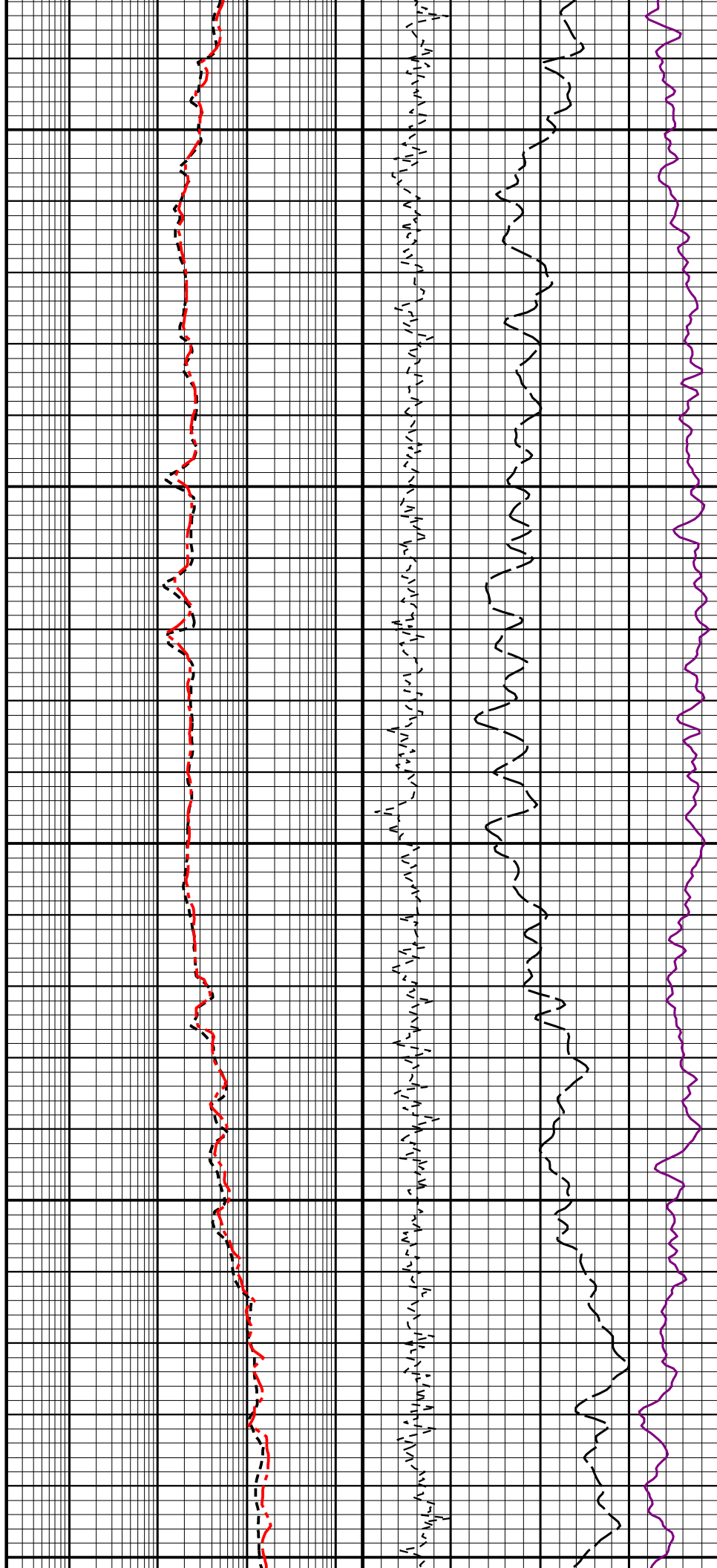
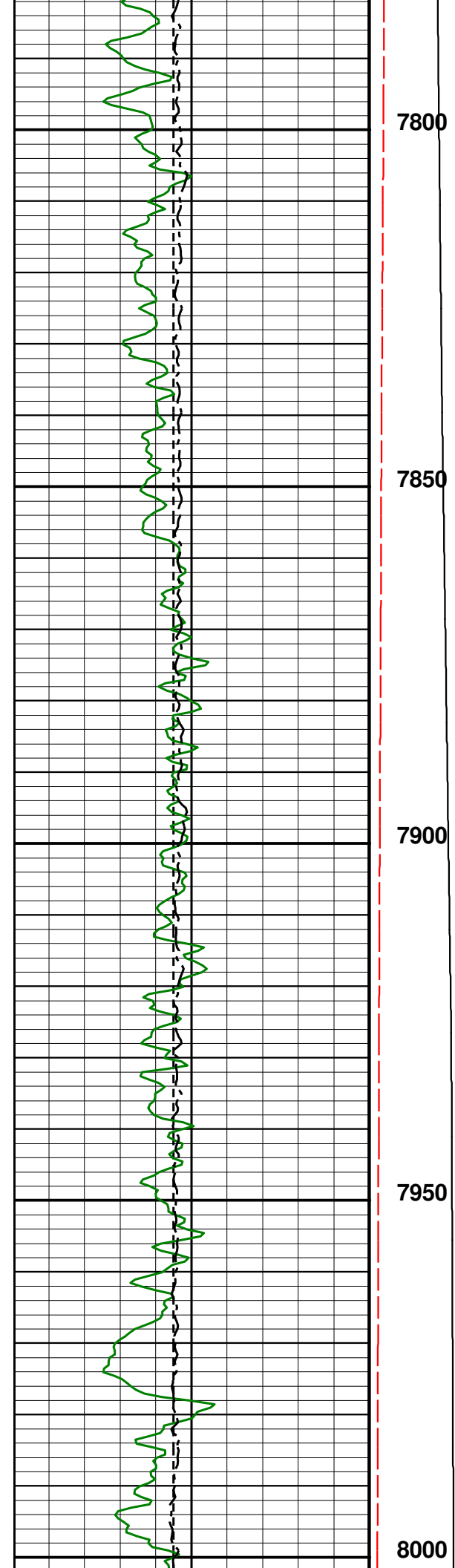

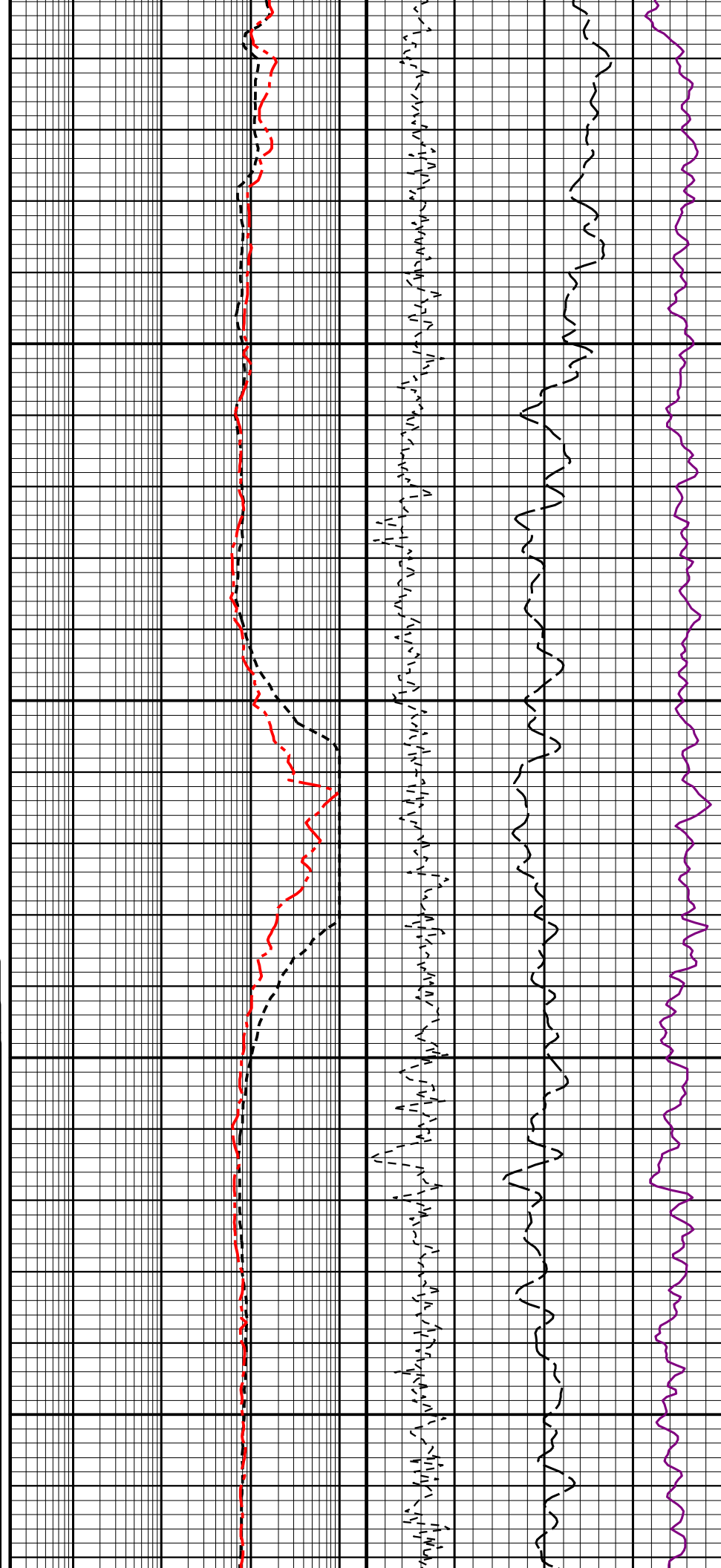
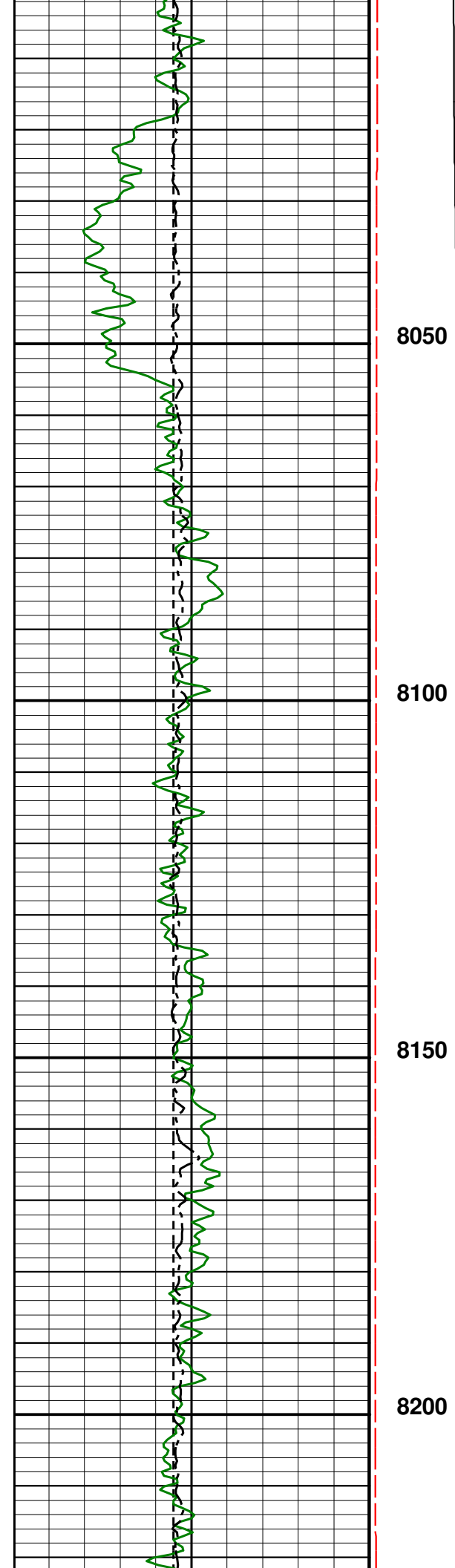

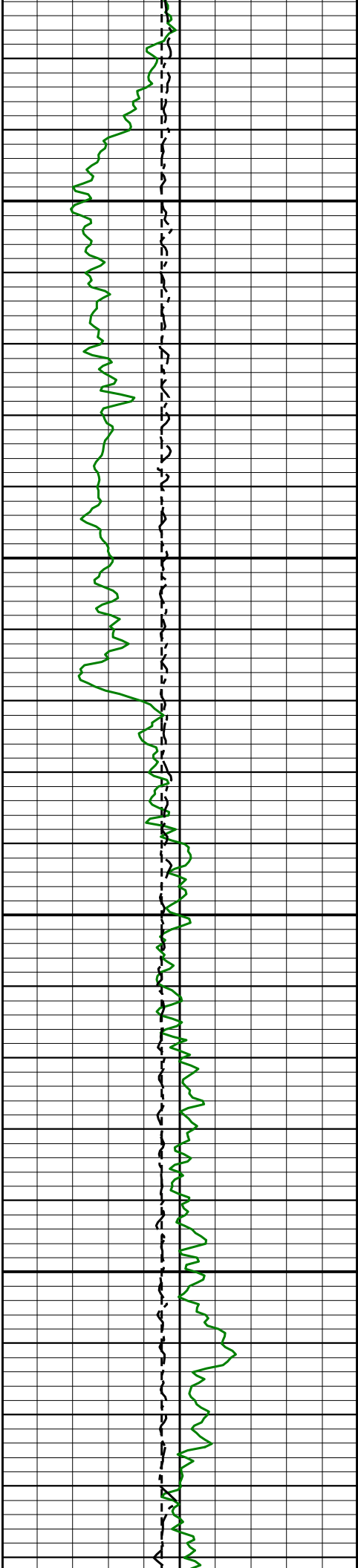

8250

8300

8350

8400

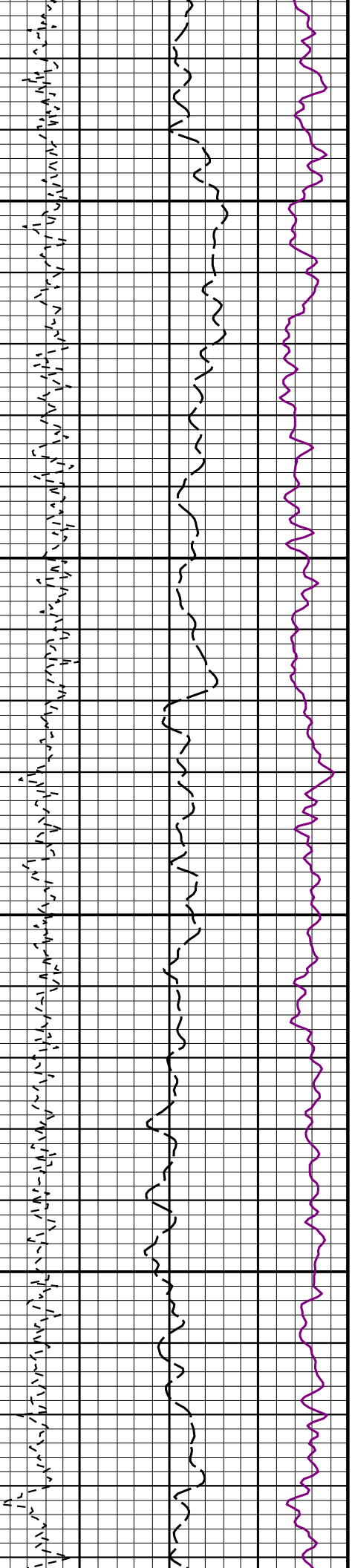
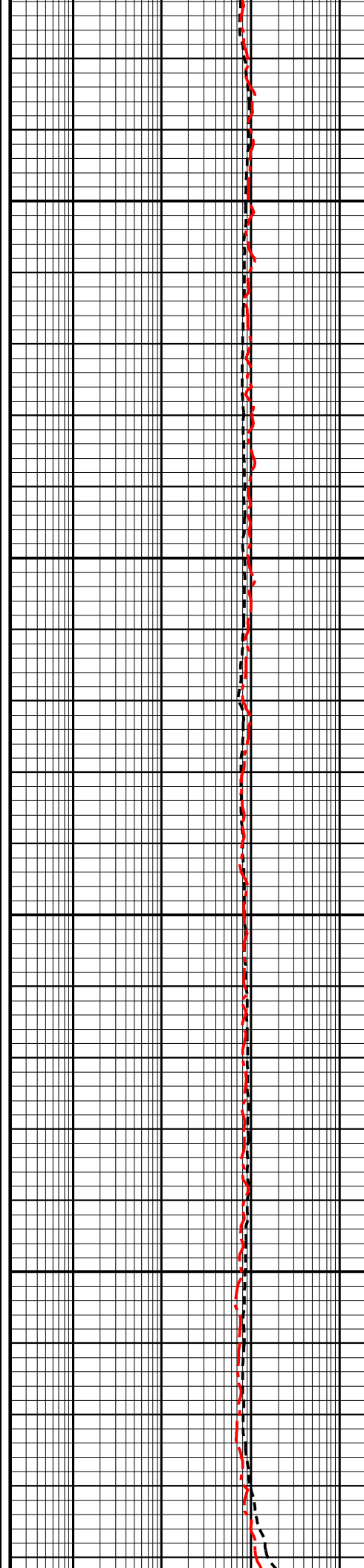

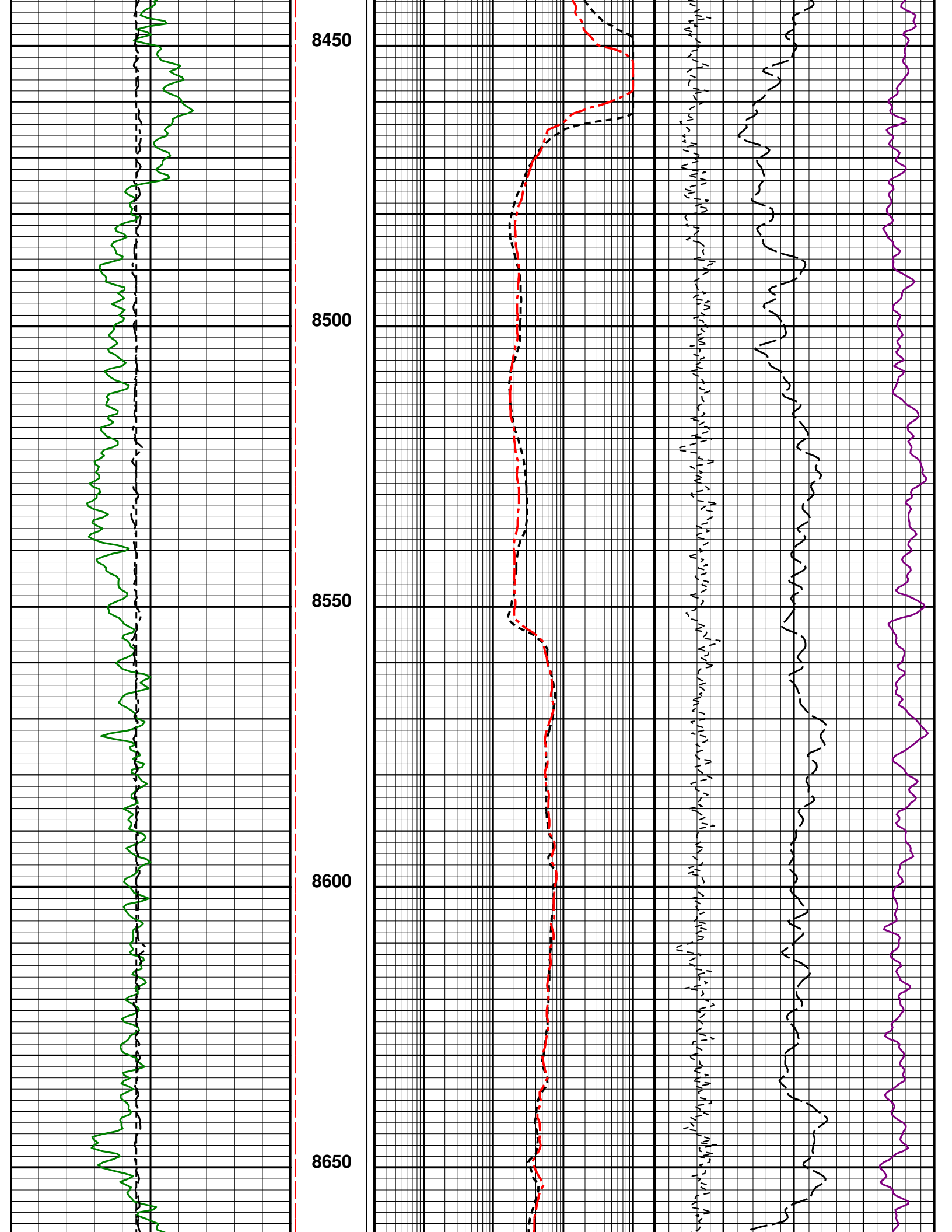

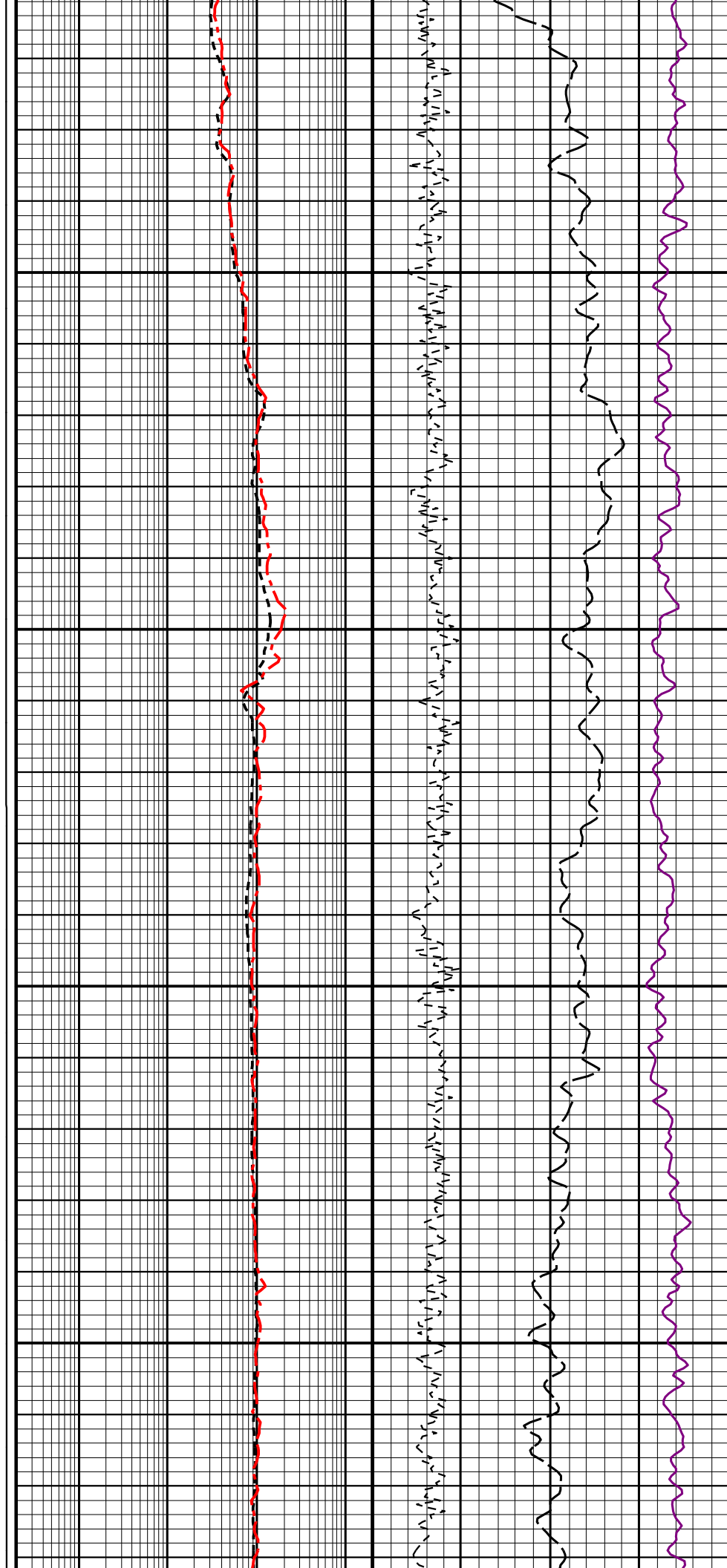
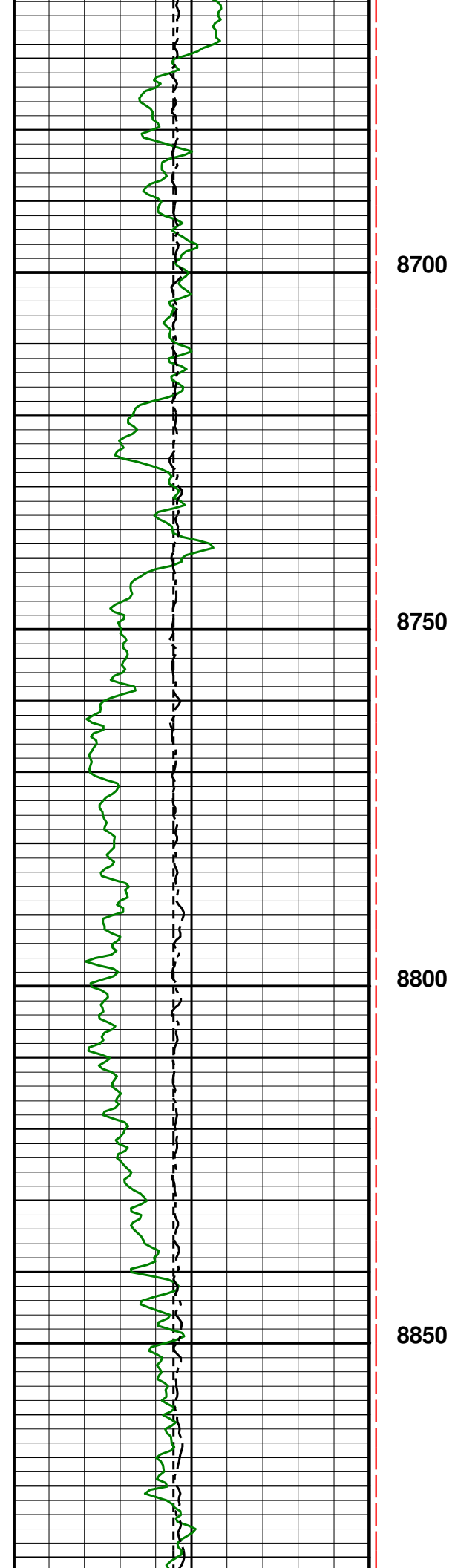

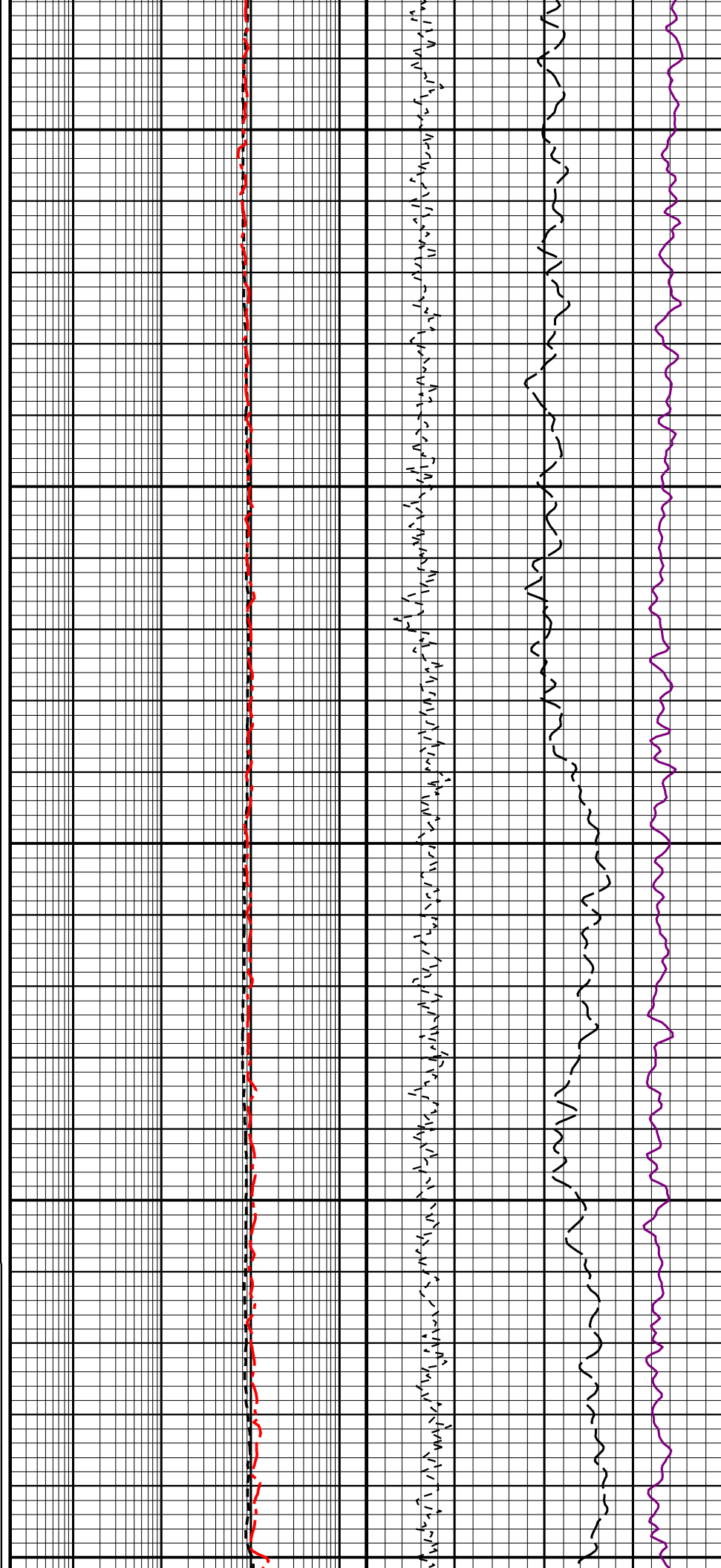
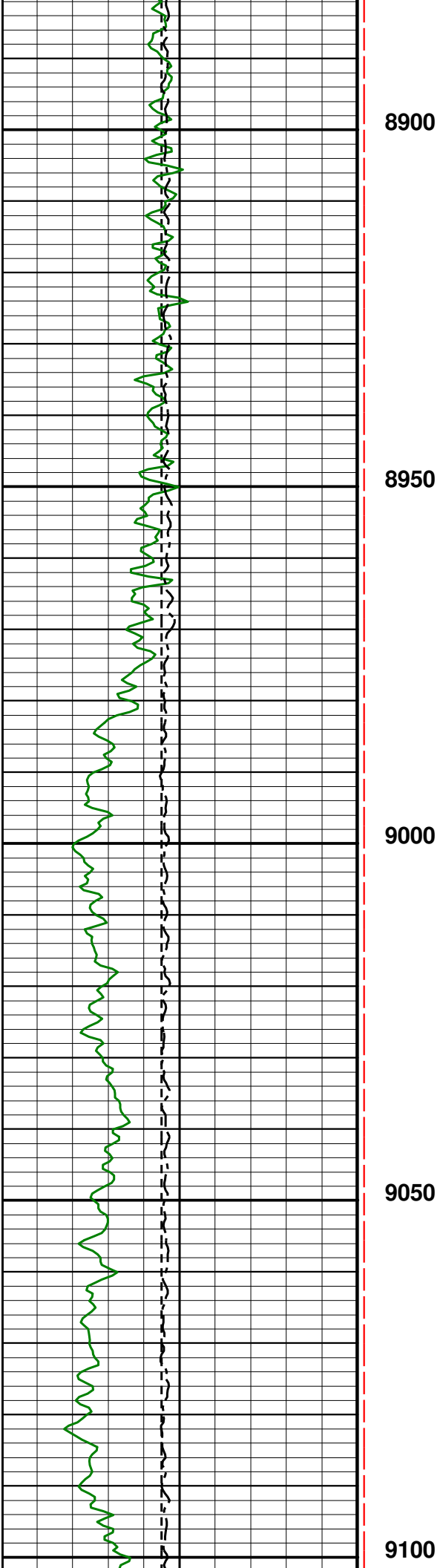

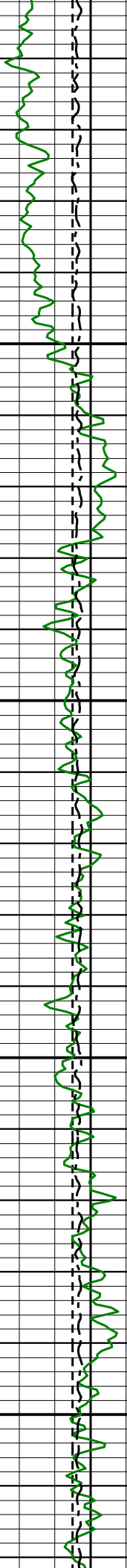

9150

9200

9250

9300

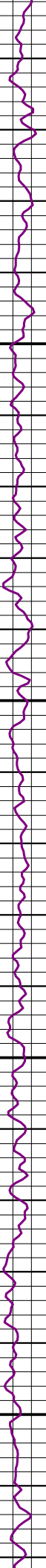
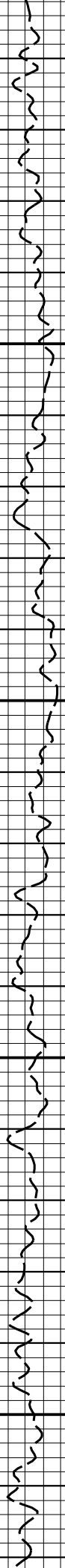
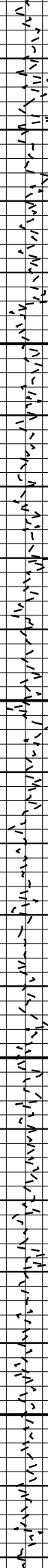

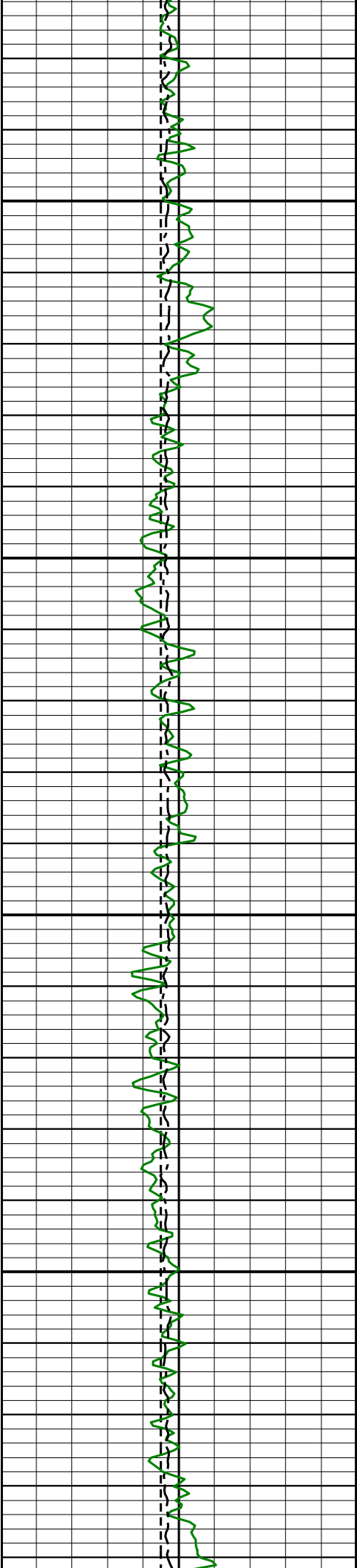

9350

9400

9450

9500

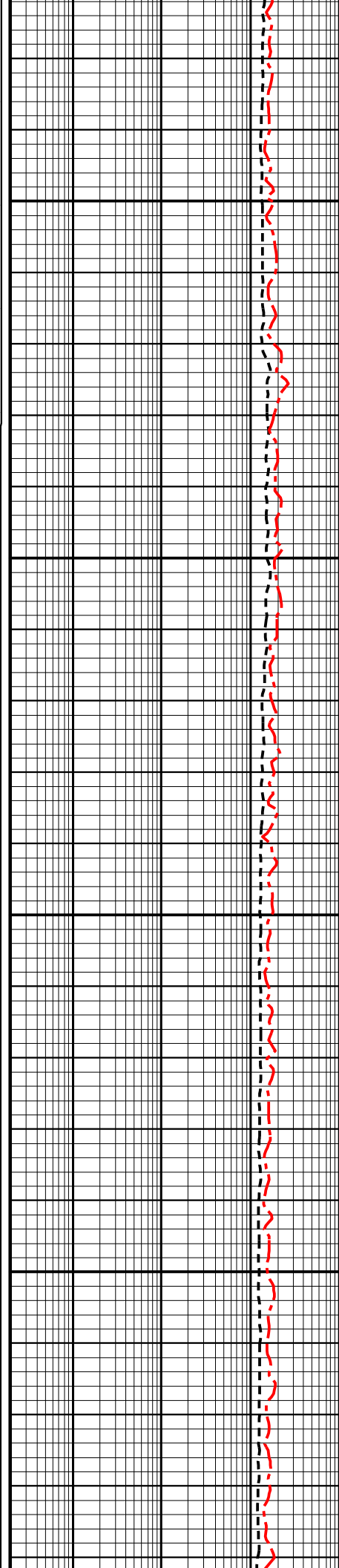

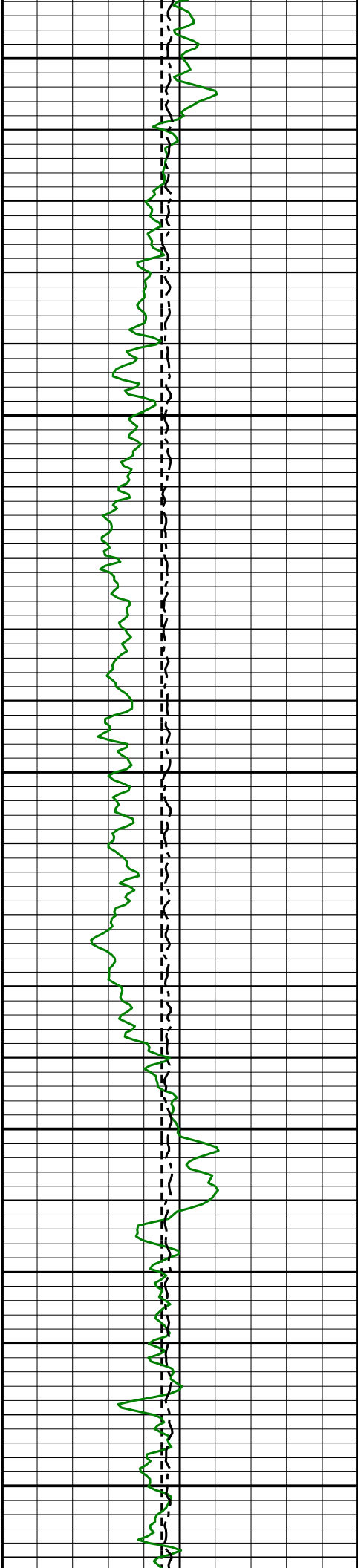

9550

9600

9650

9700

9750

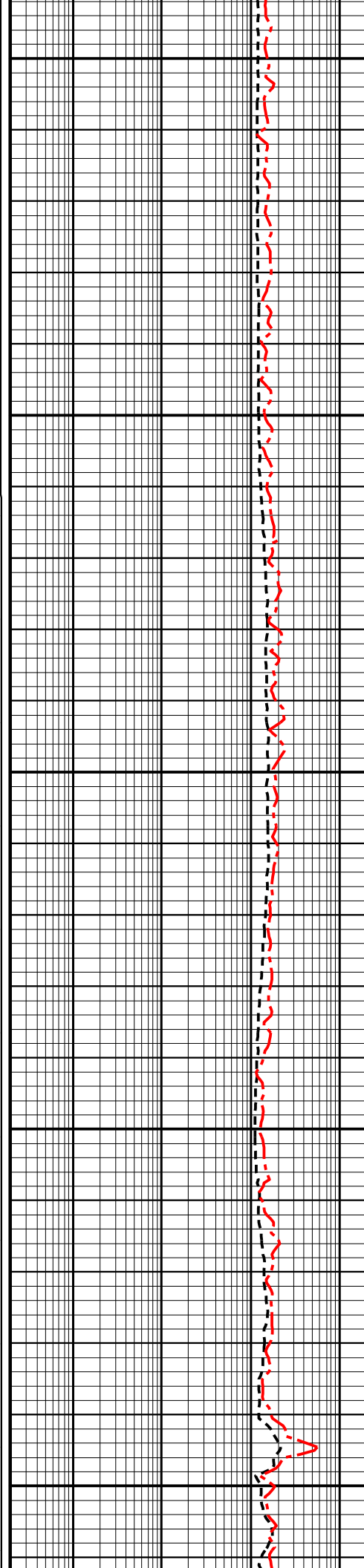

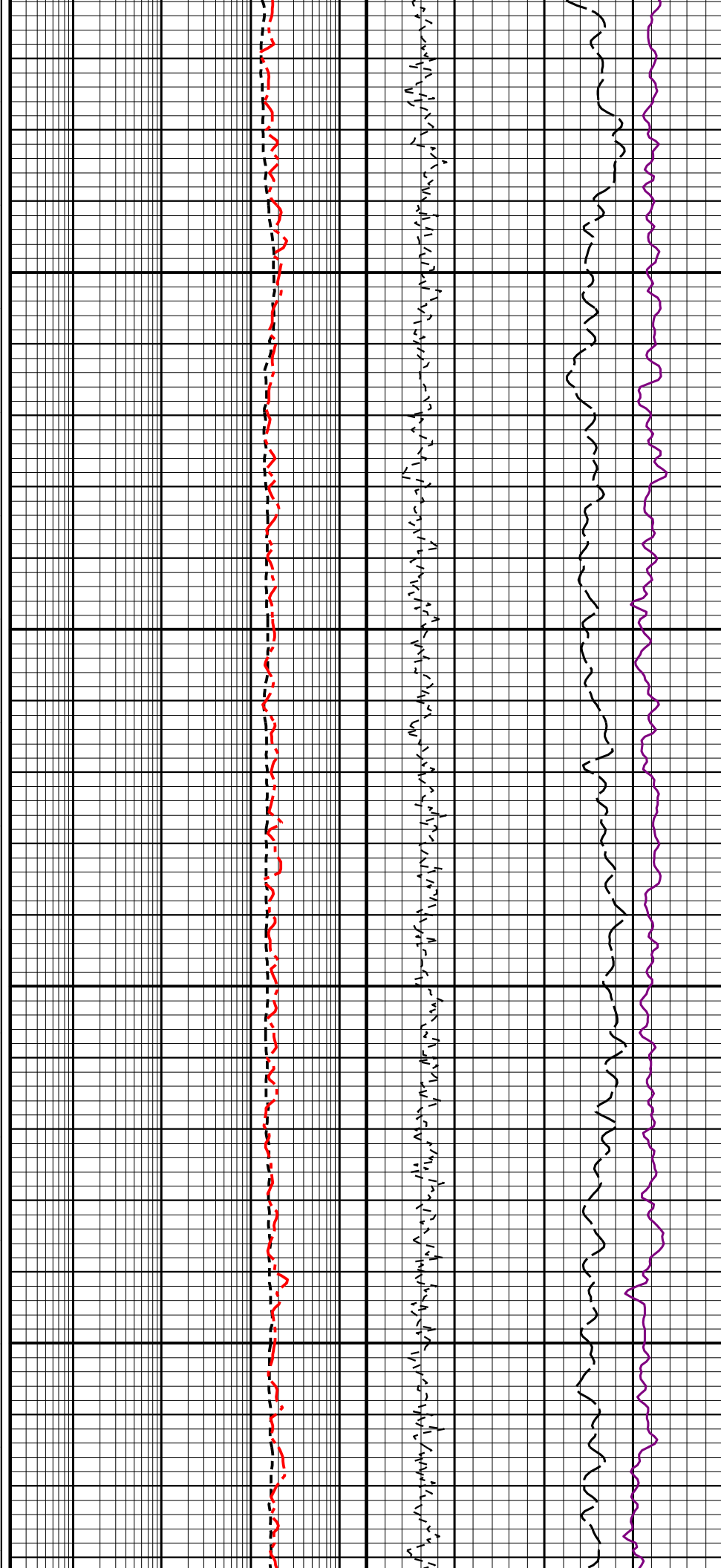
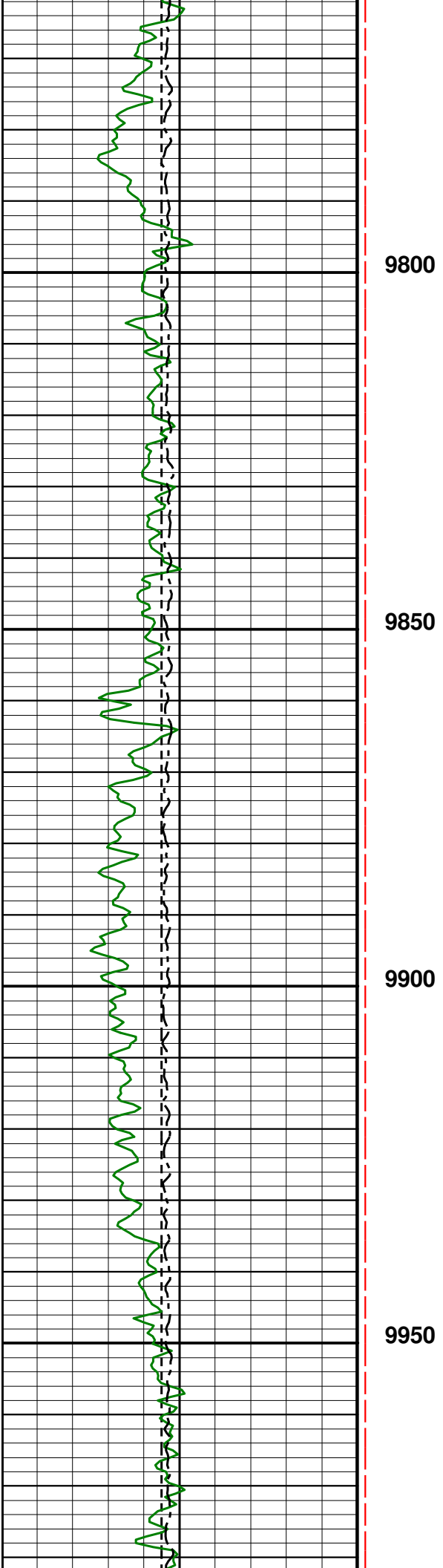

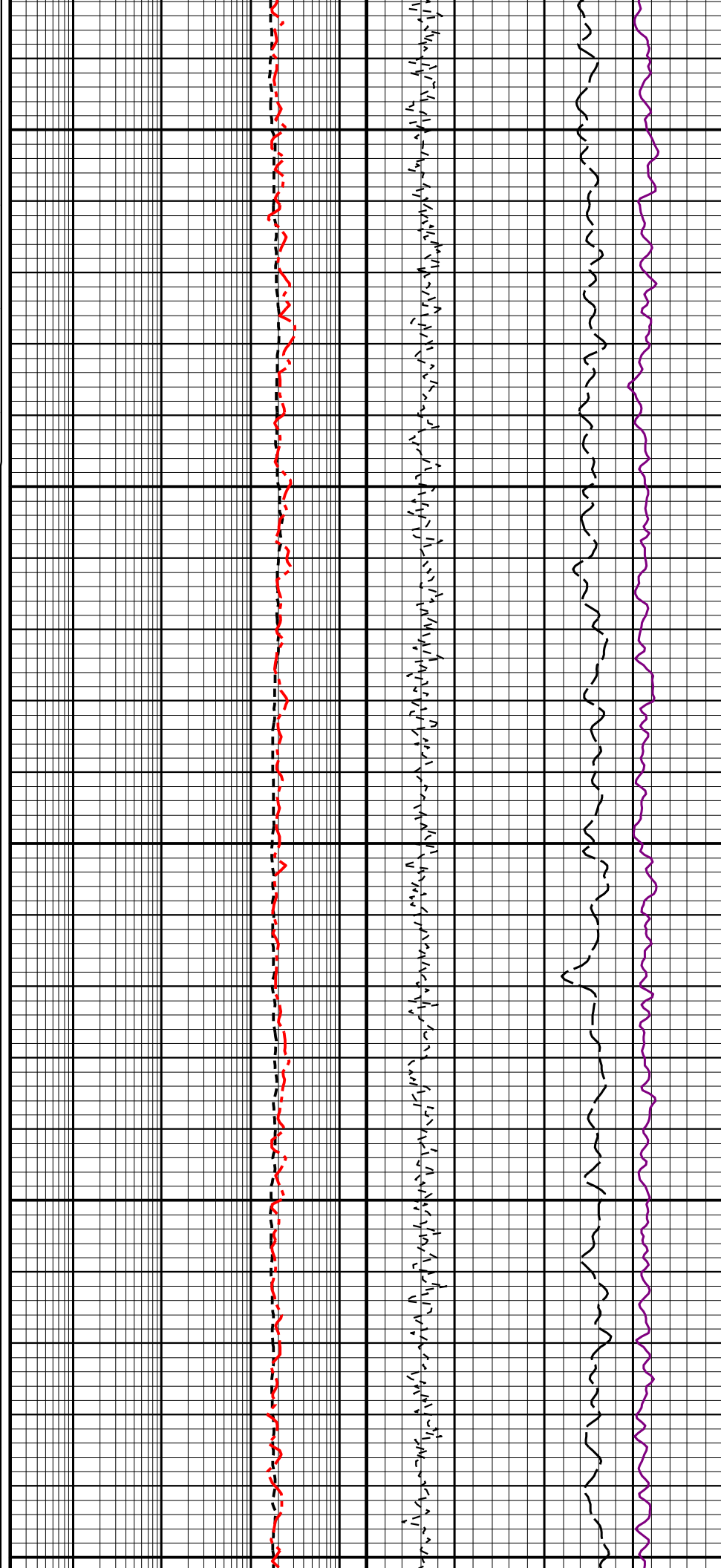
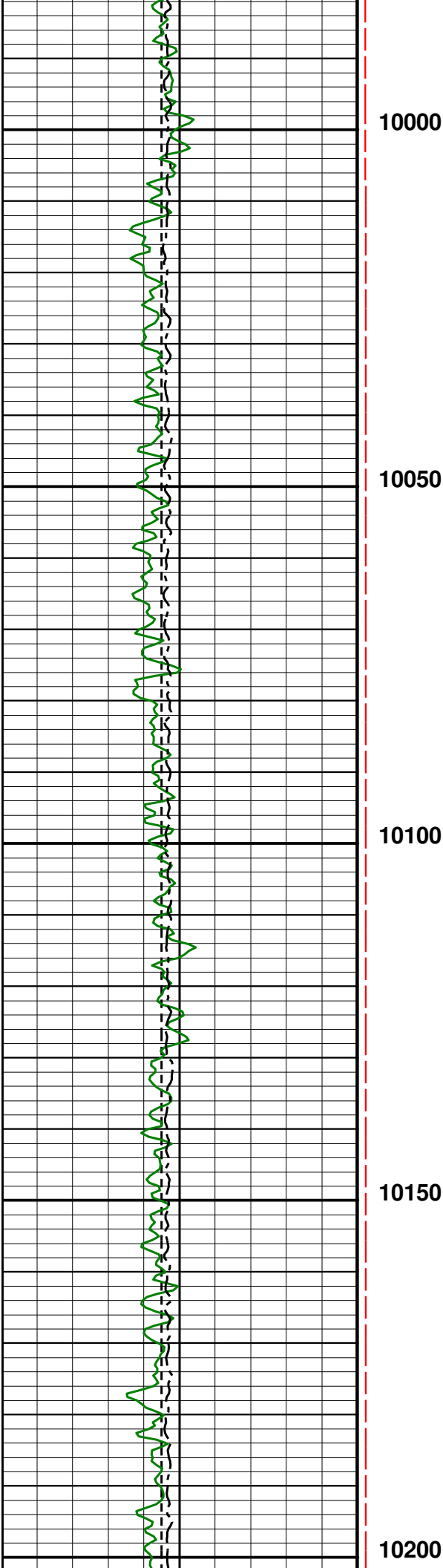

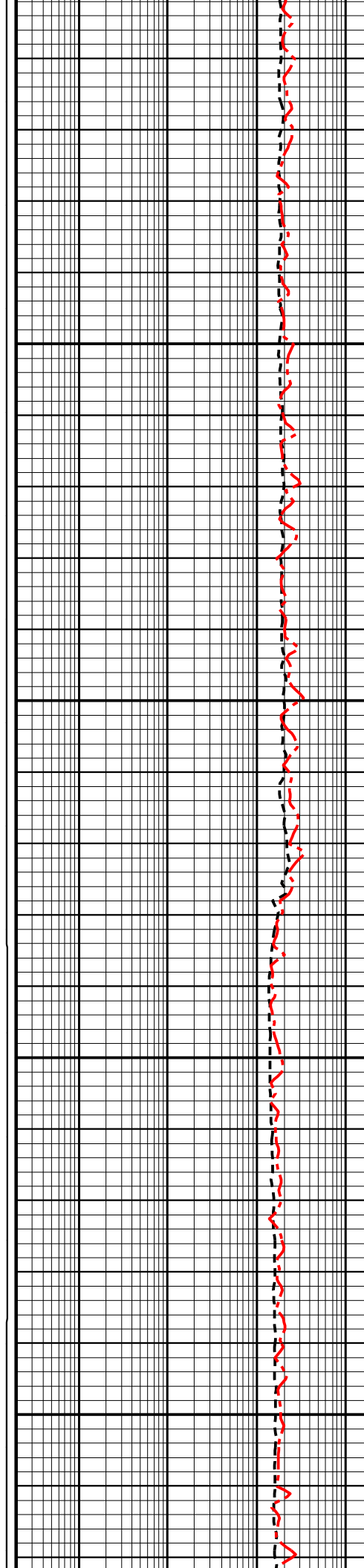
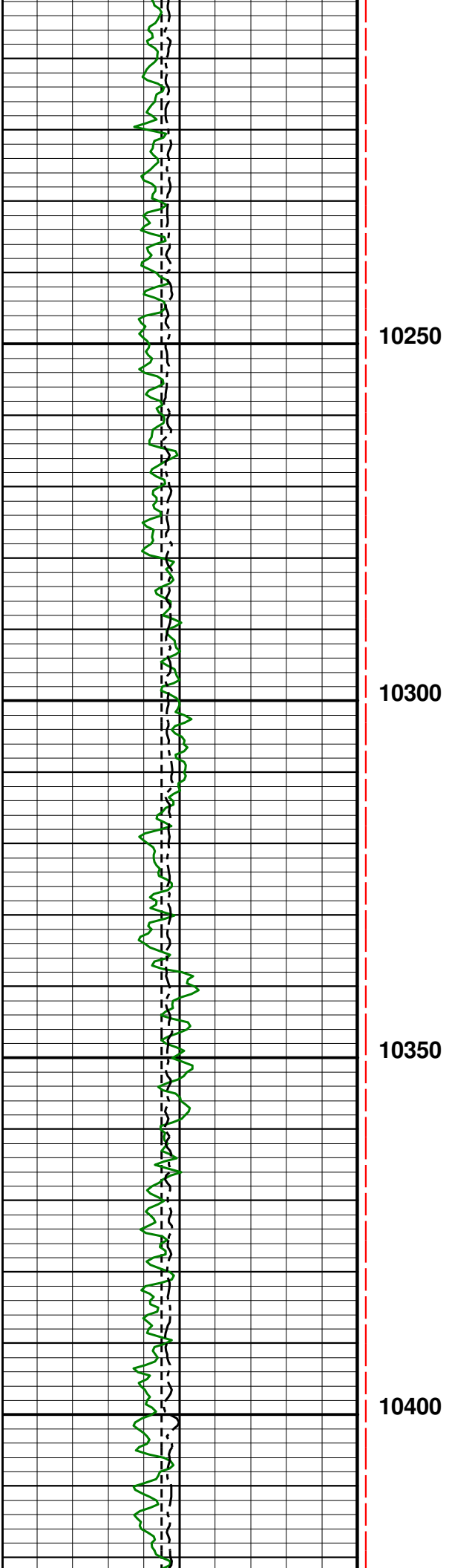

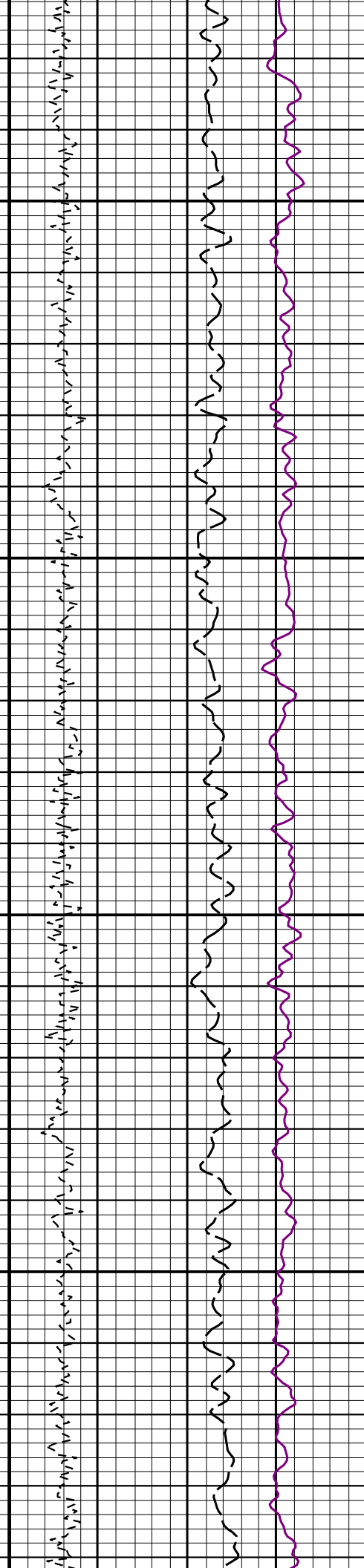
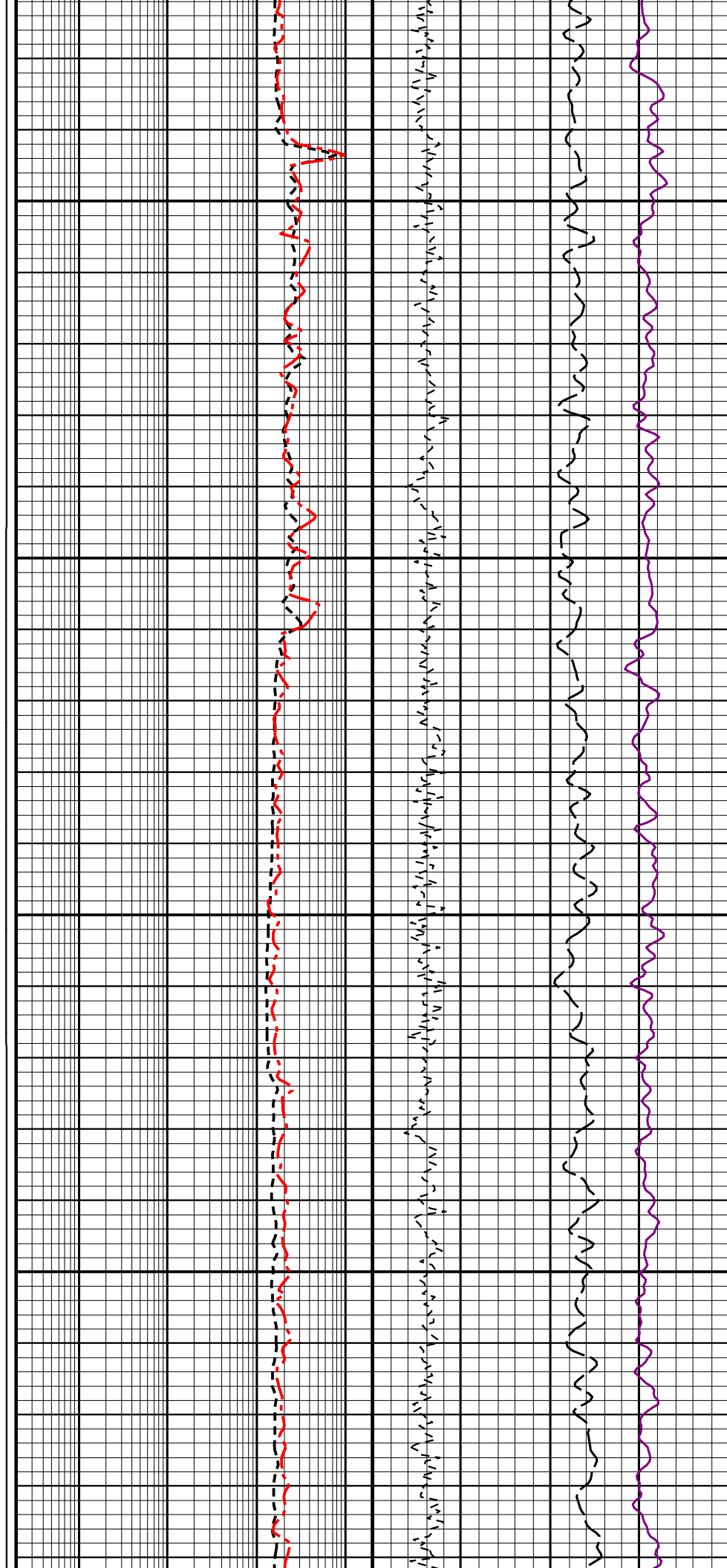
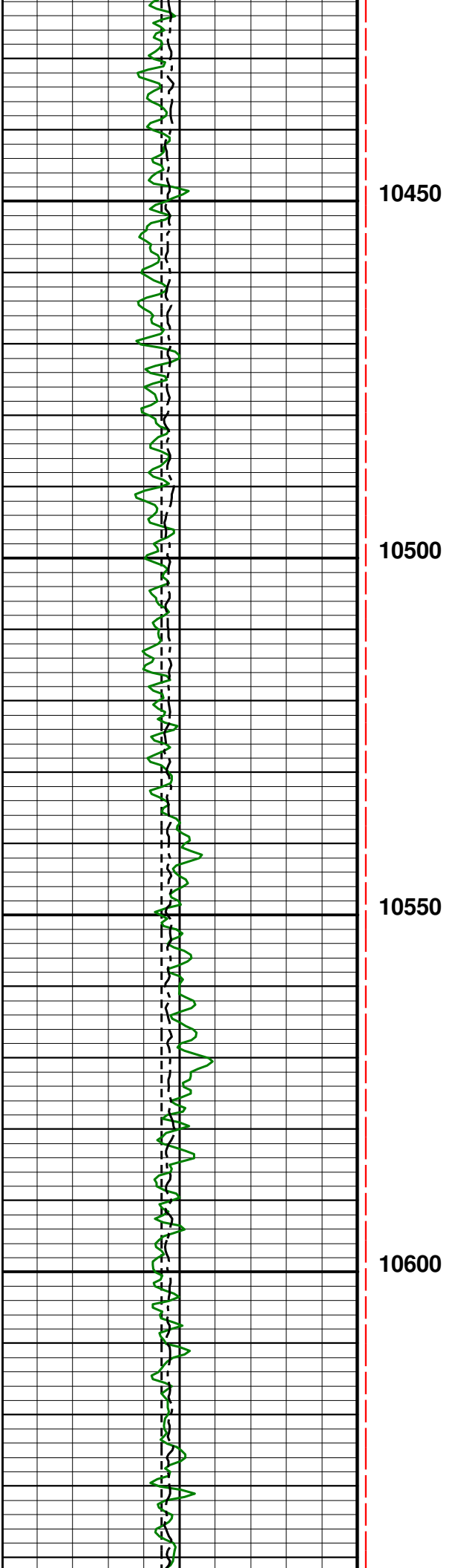

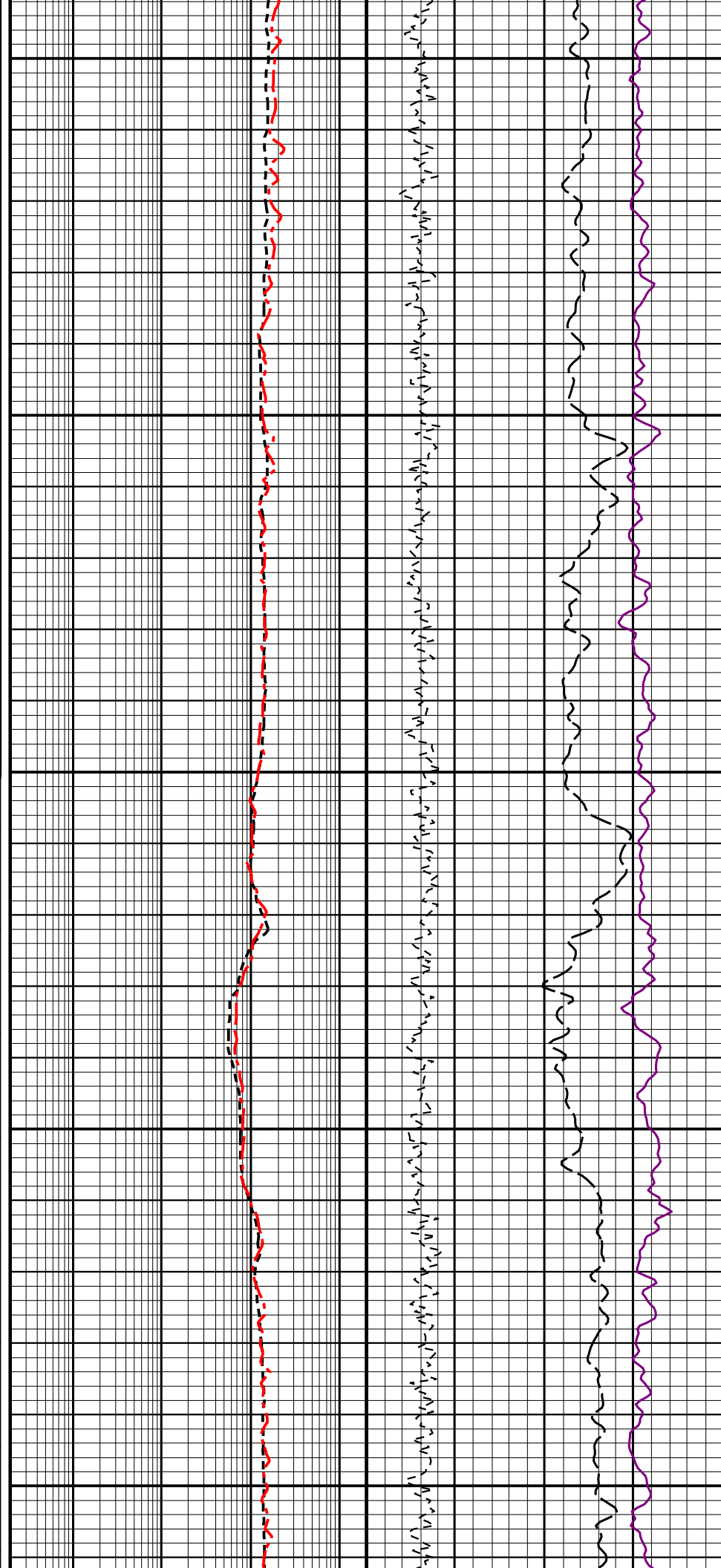
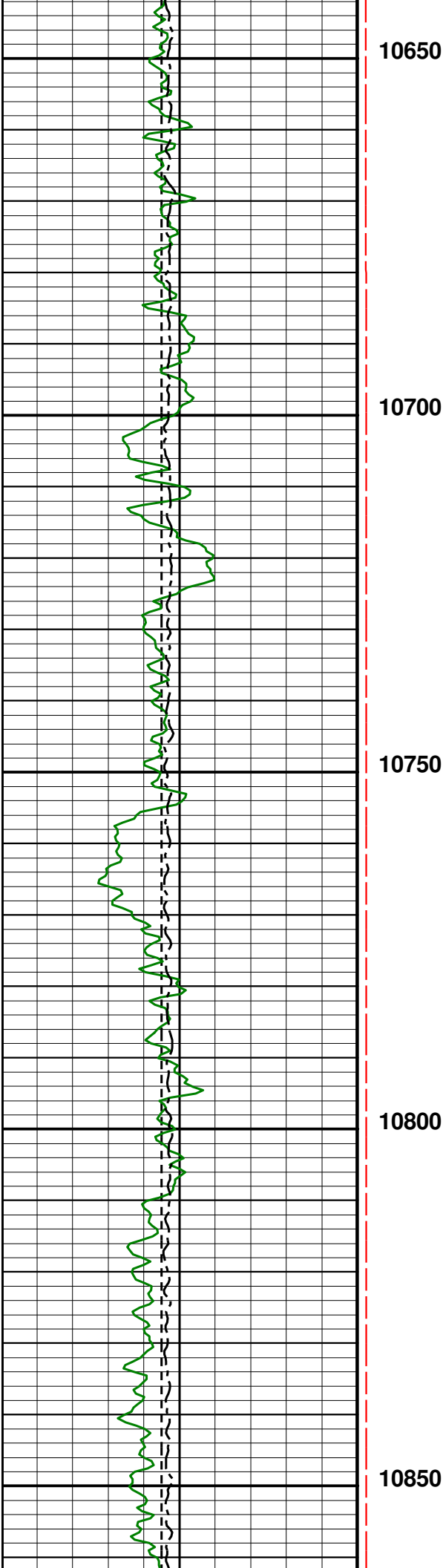

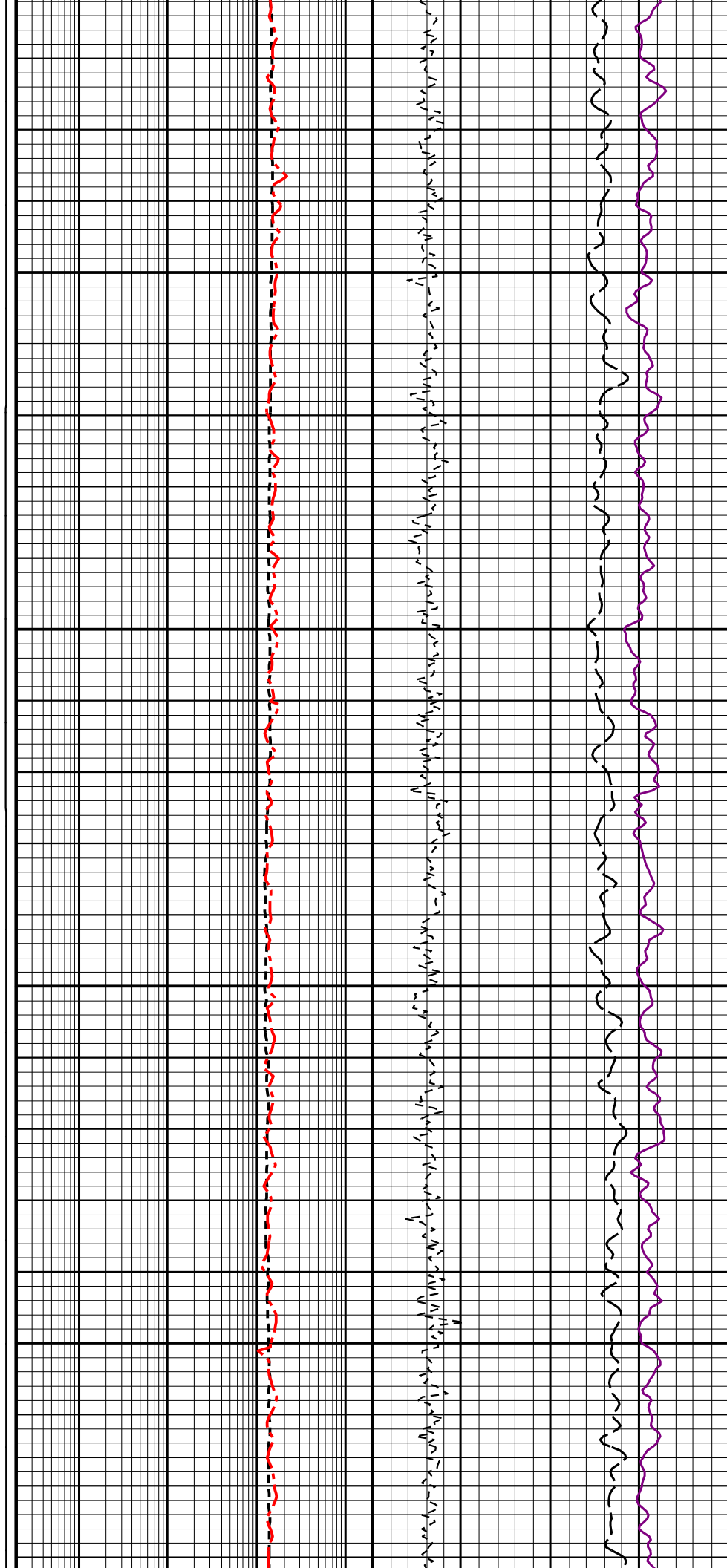
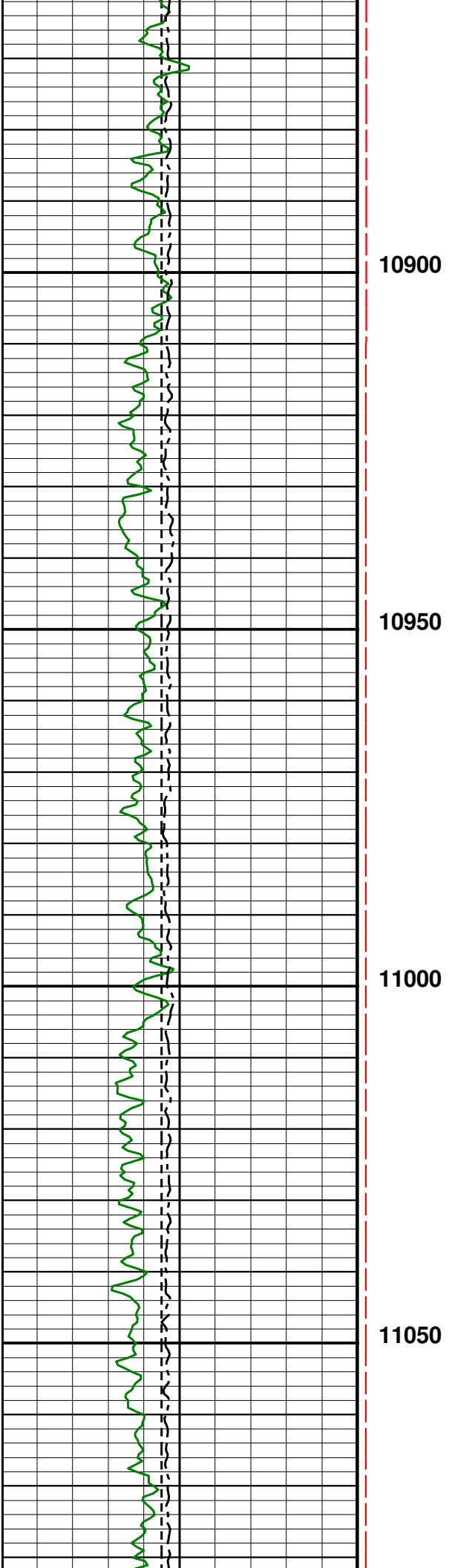

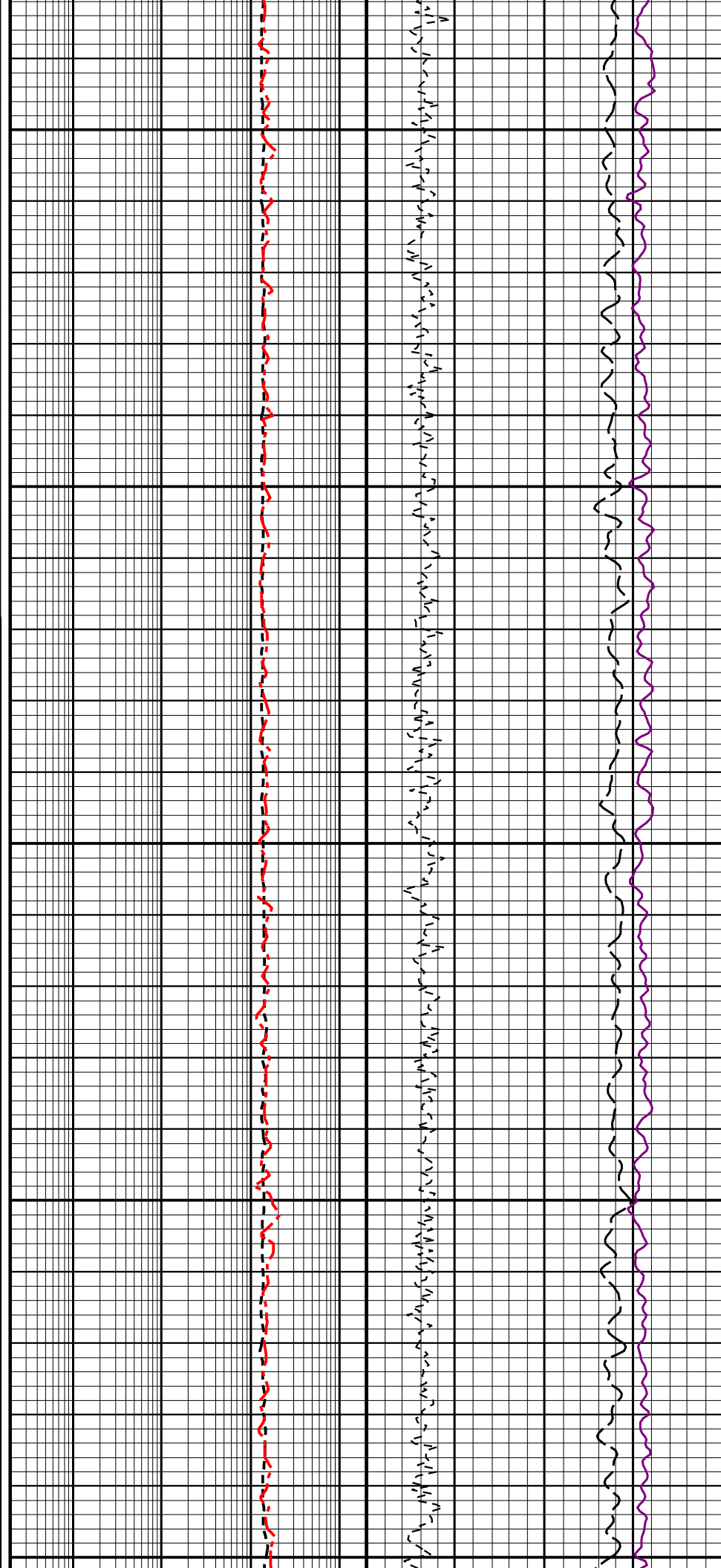
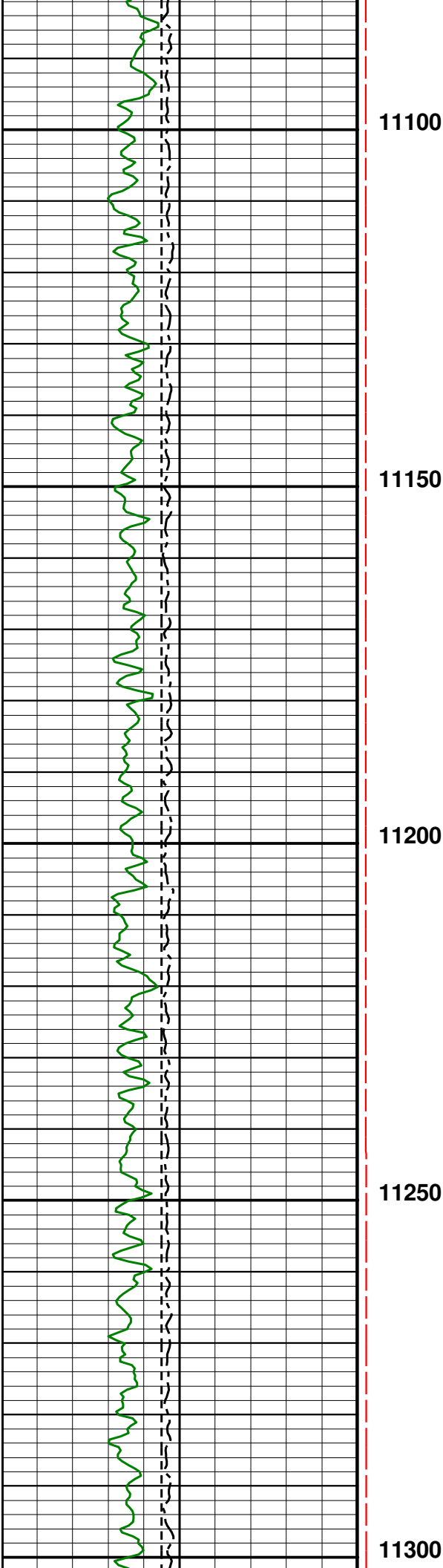

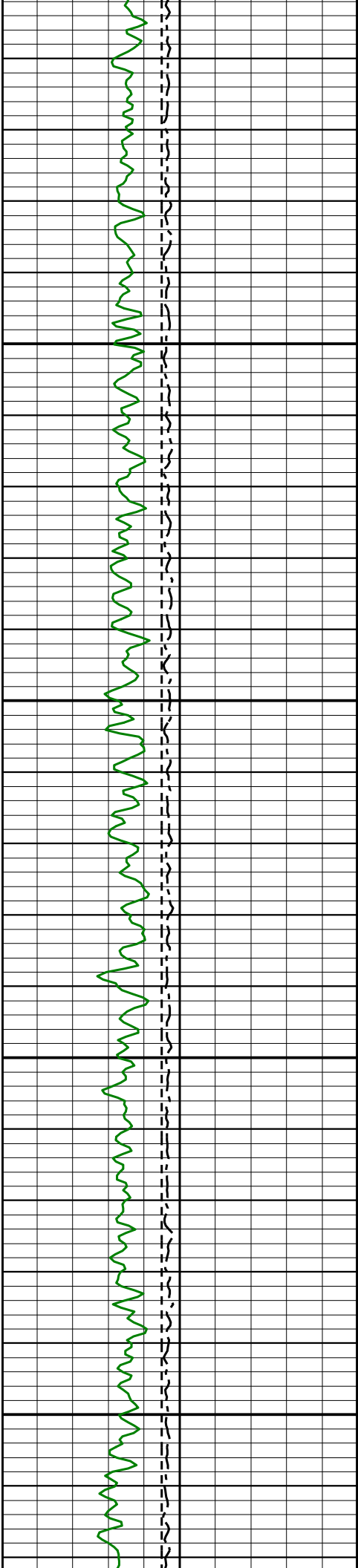

11350

11400

11450

11500

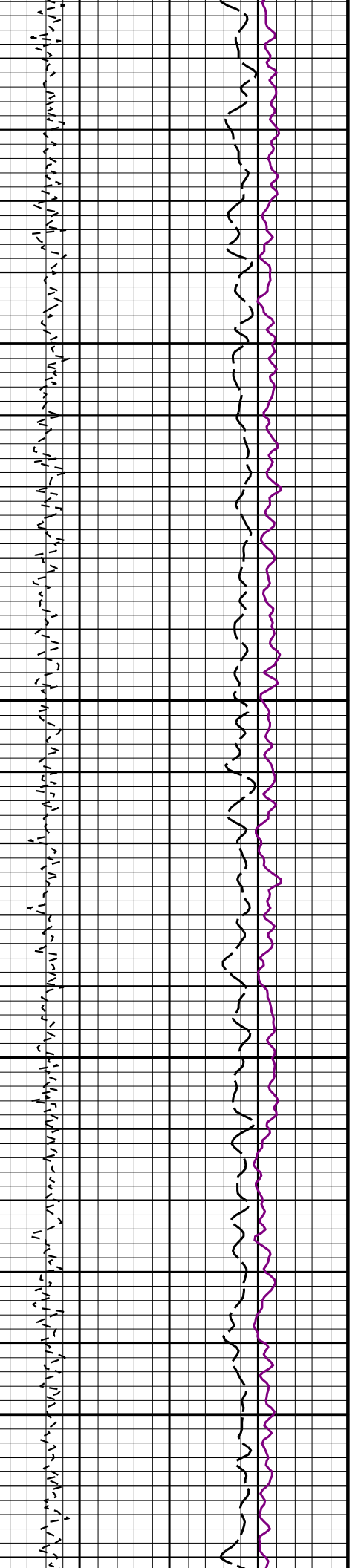
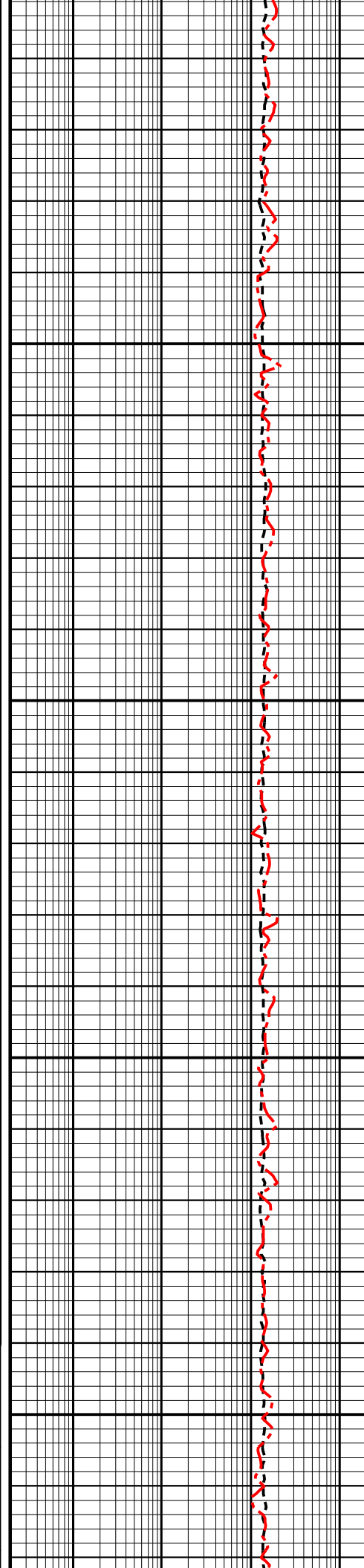

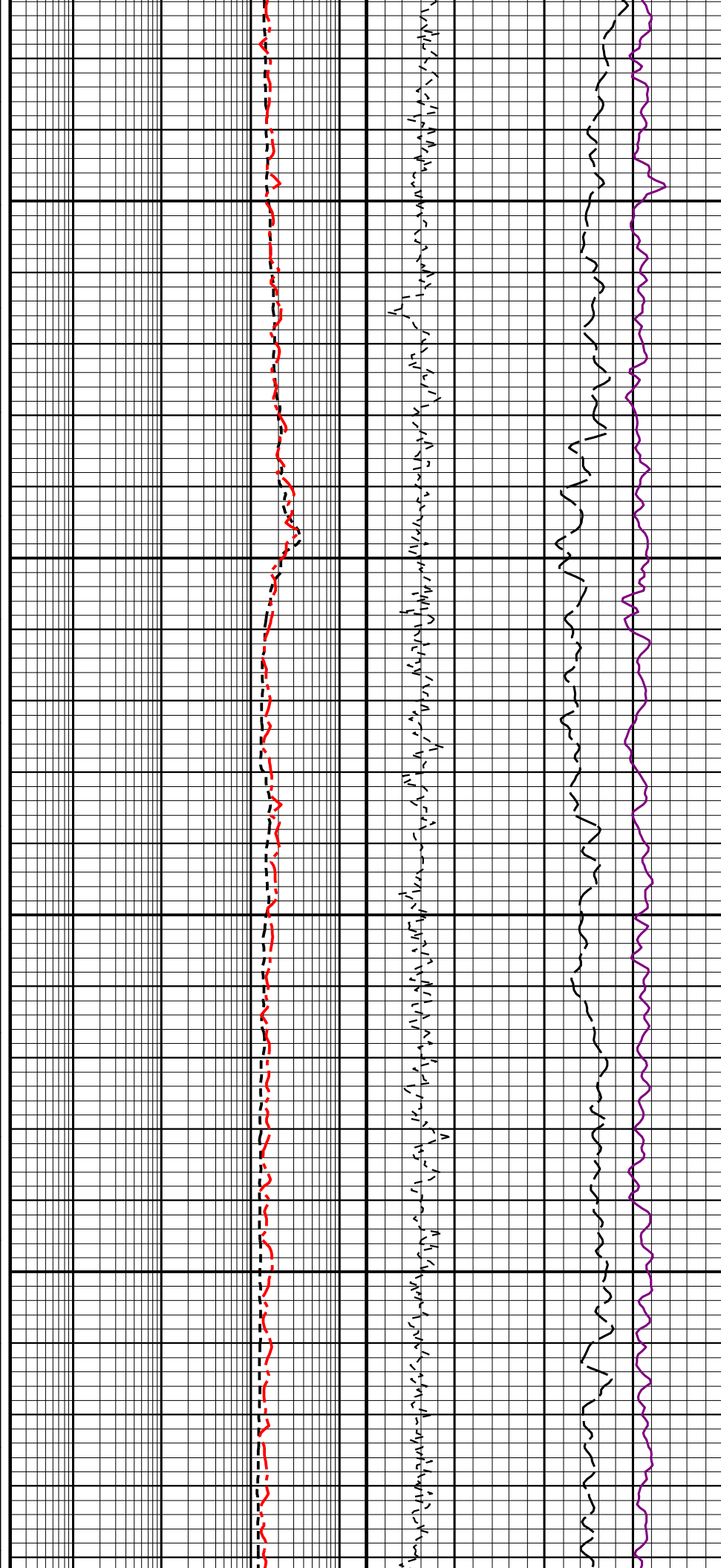
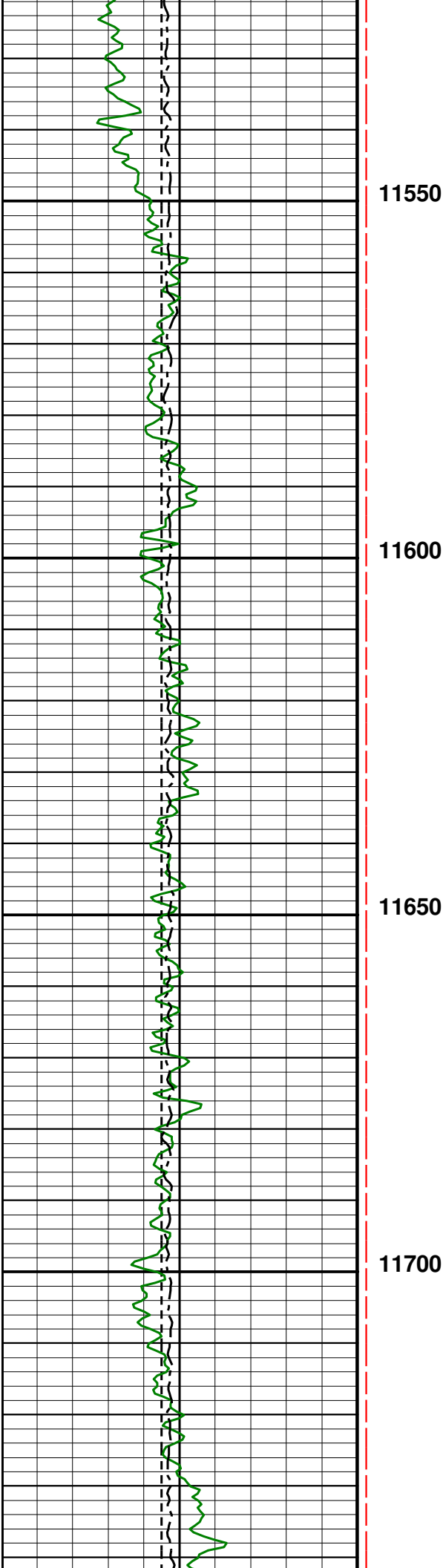

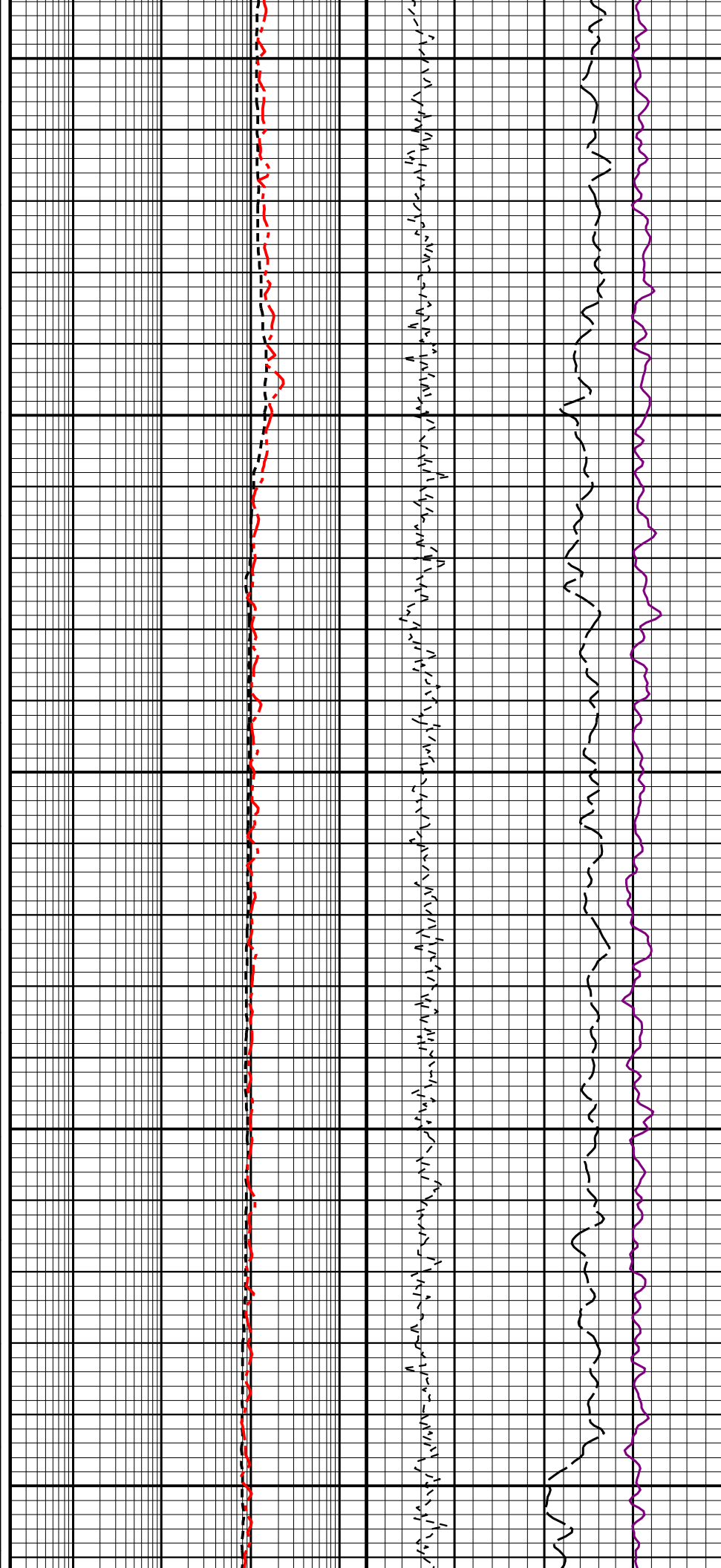
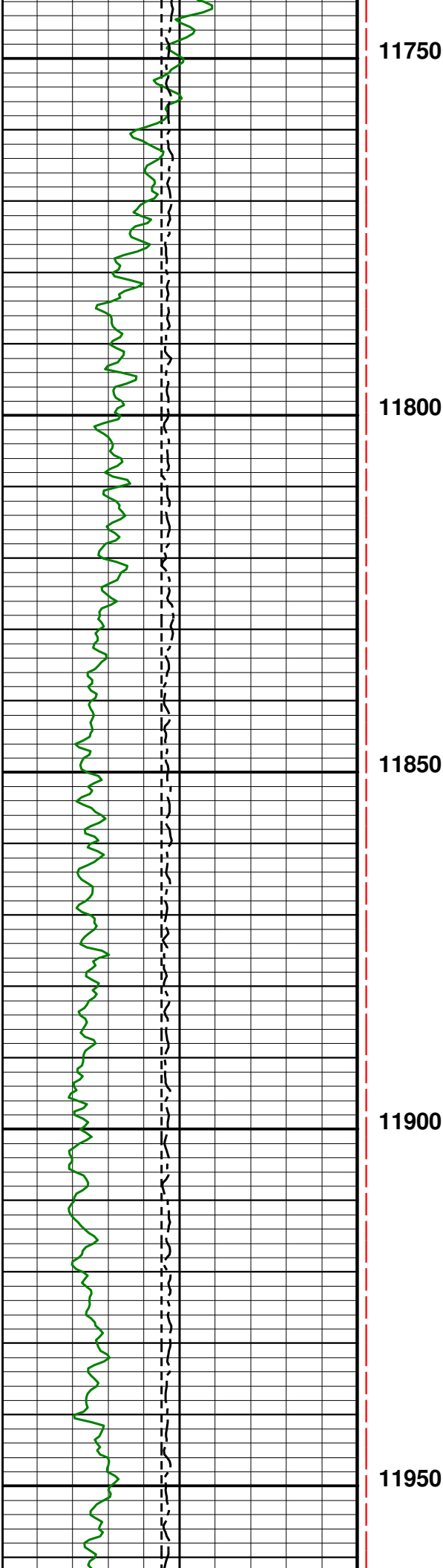

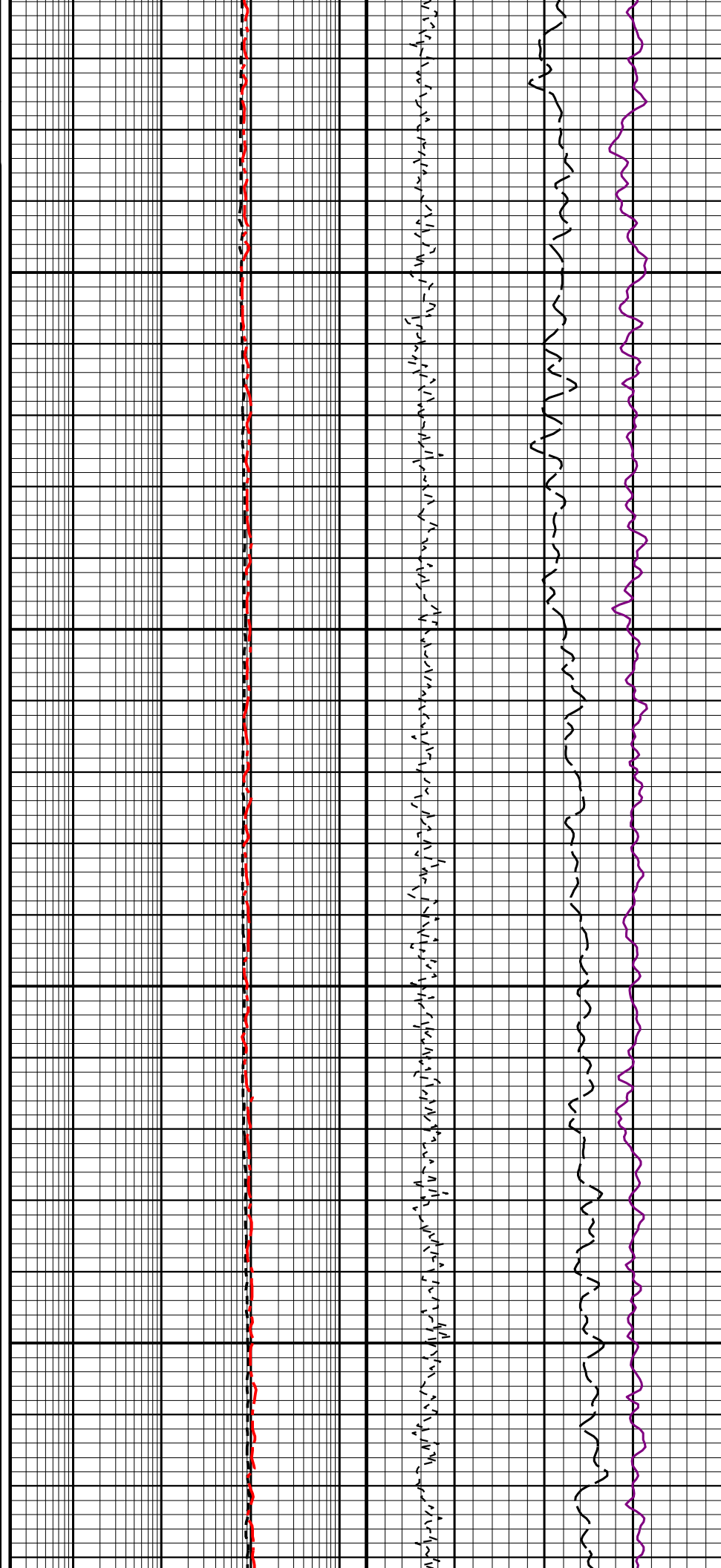
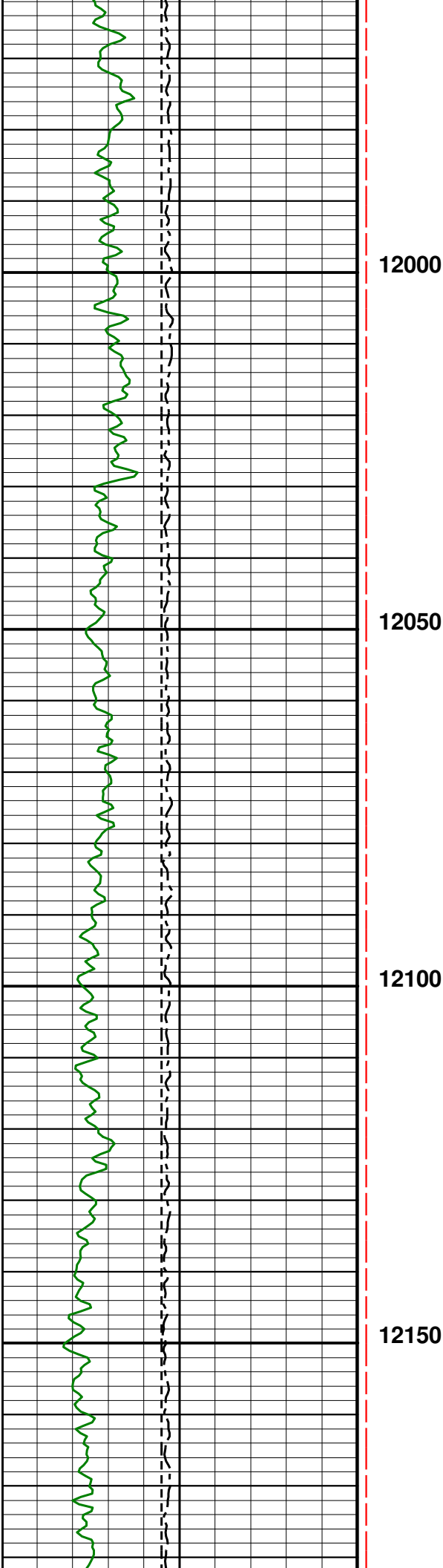

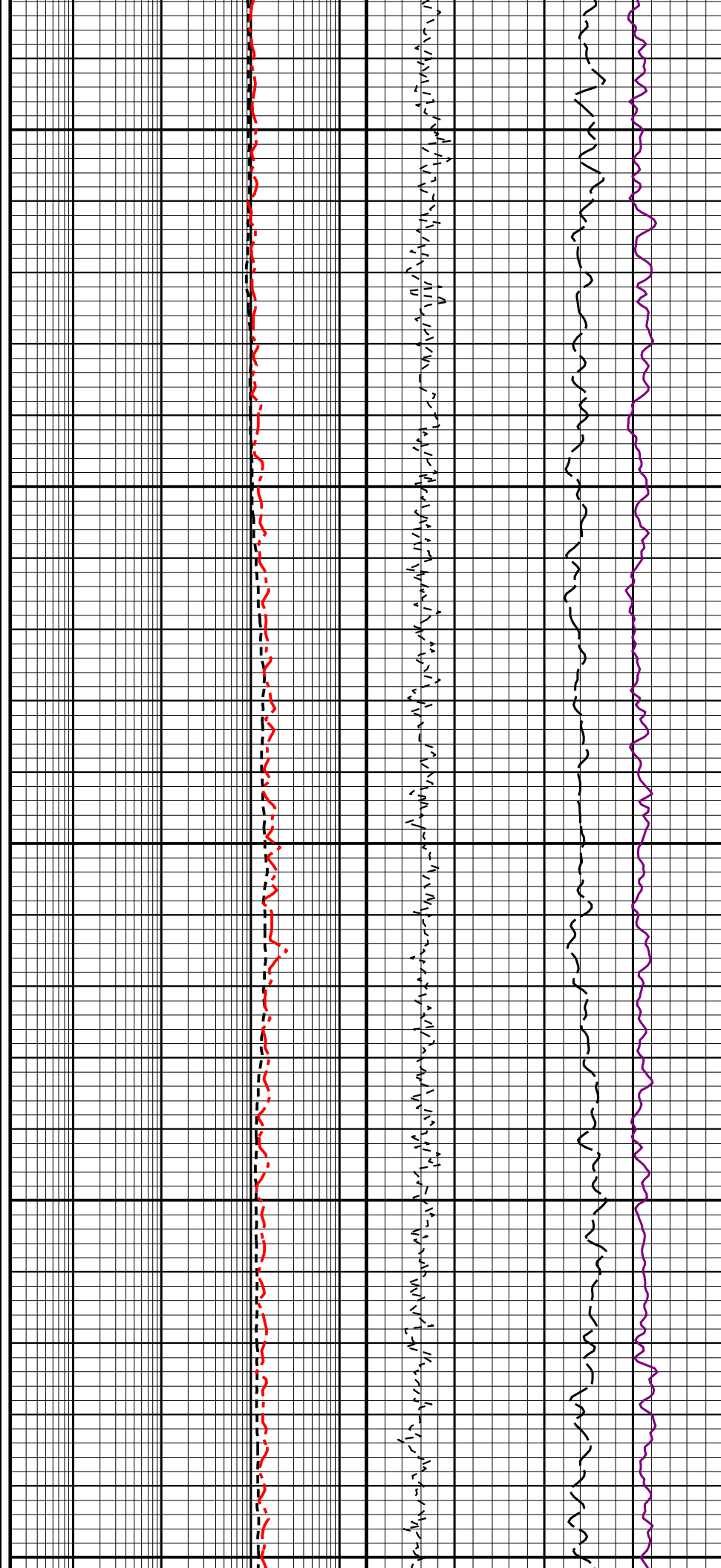
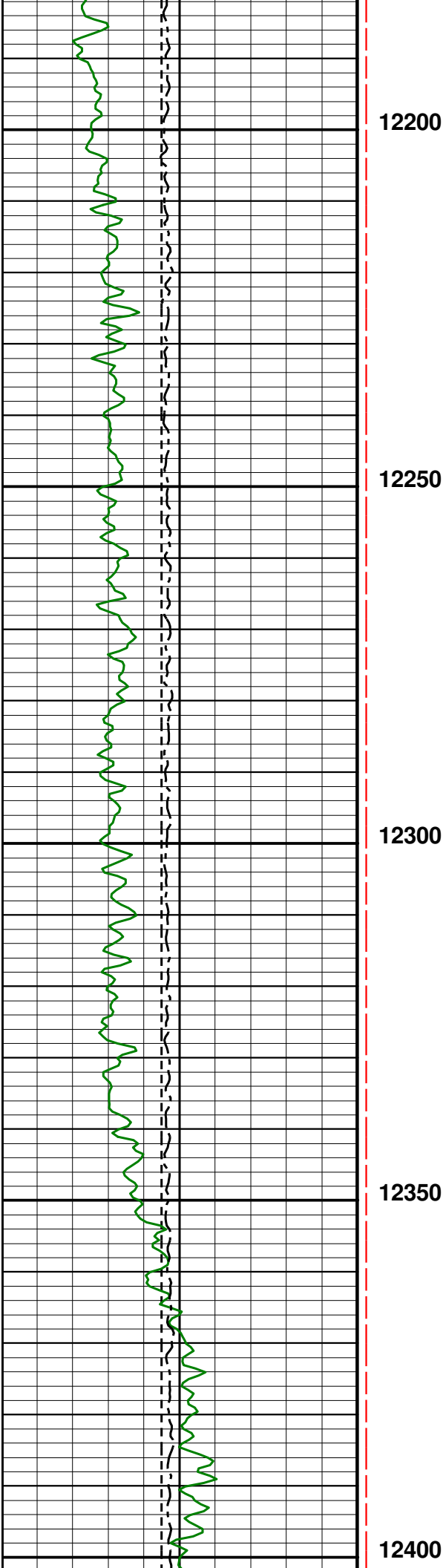



12450

12500

12550

12600

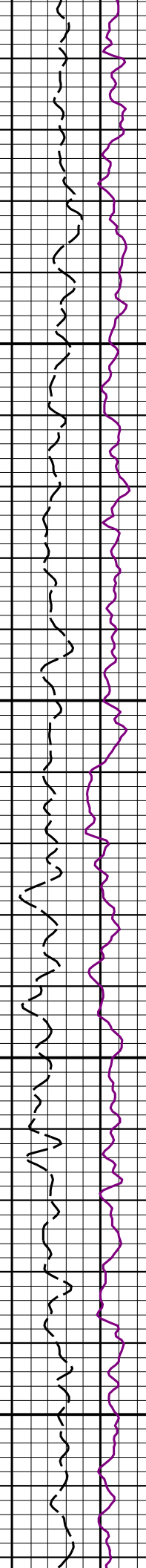
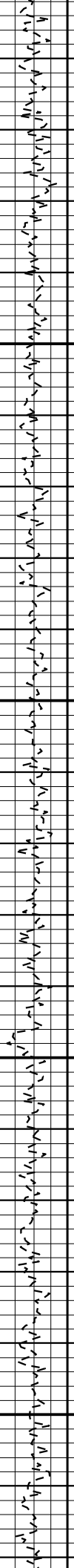
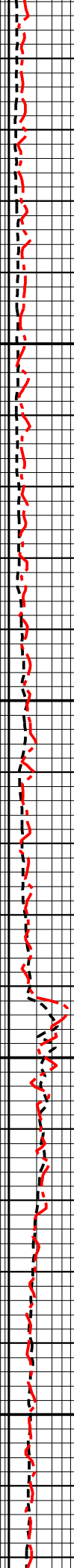

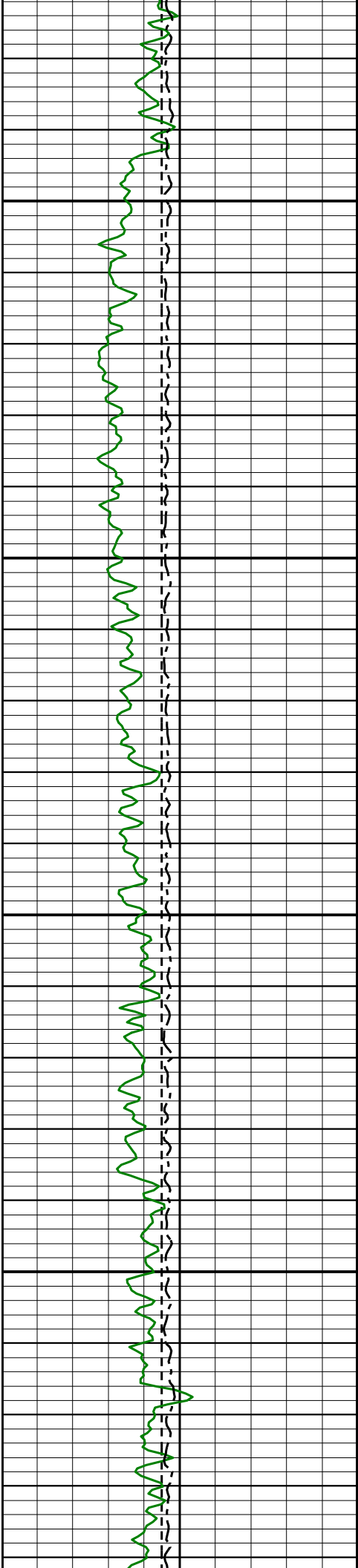

12650

12700

12750

12800

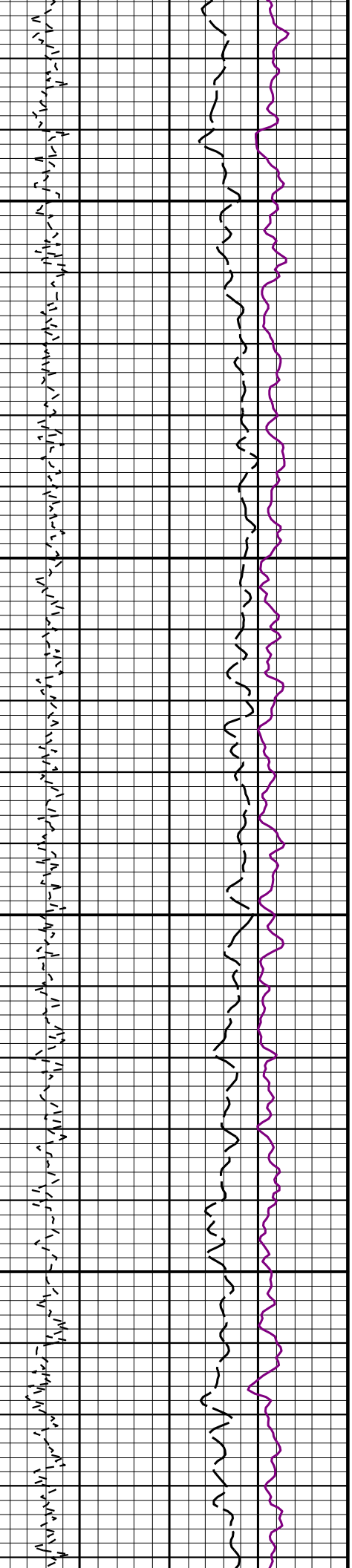
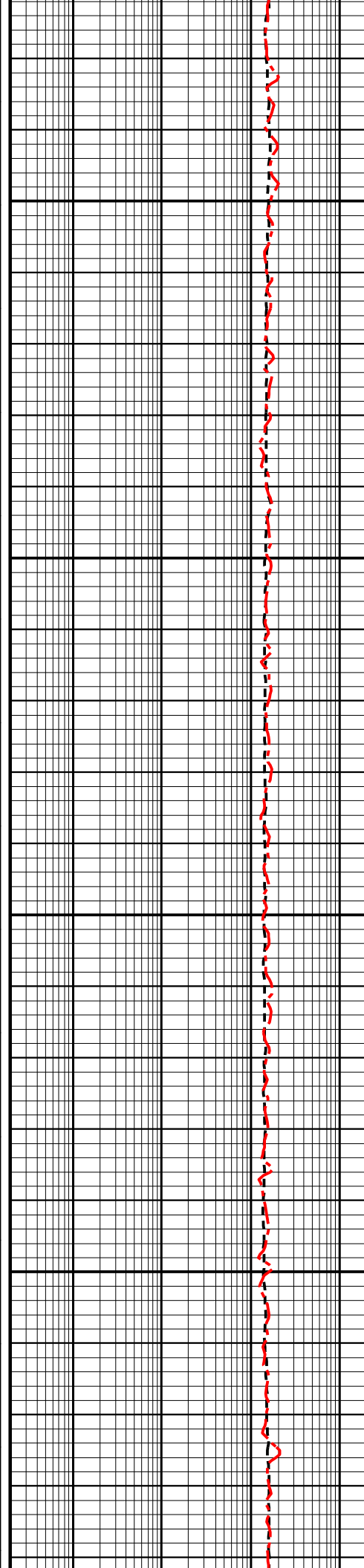

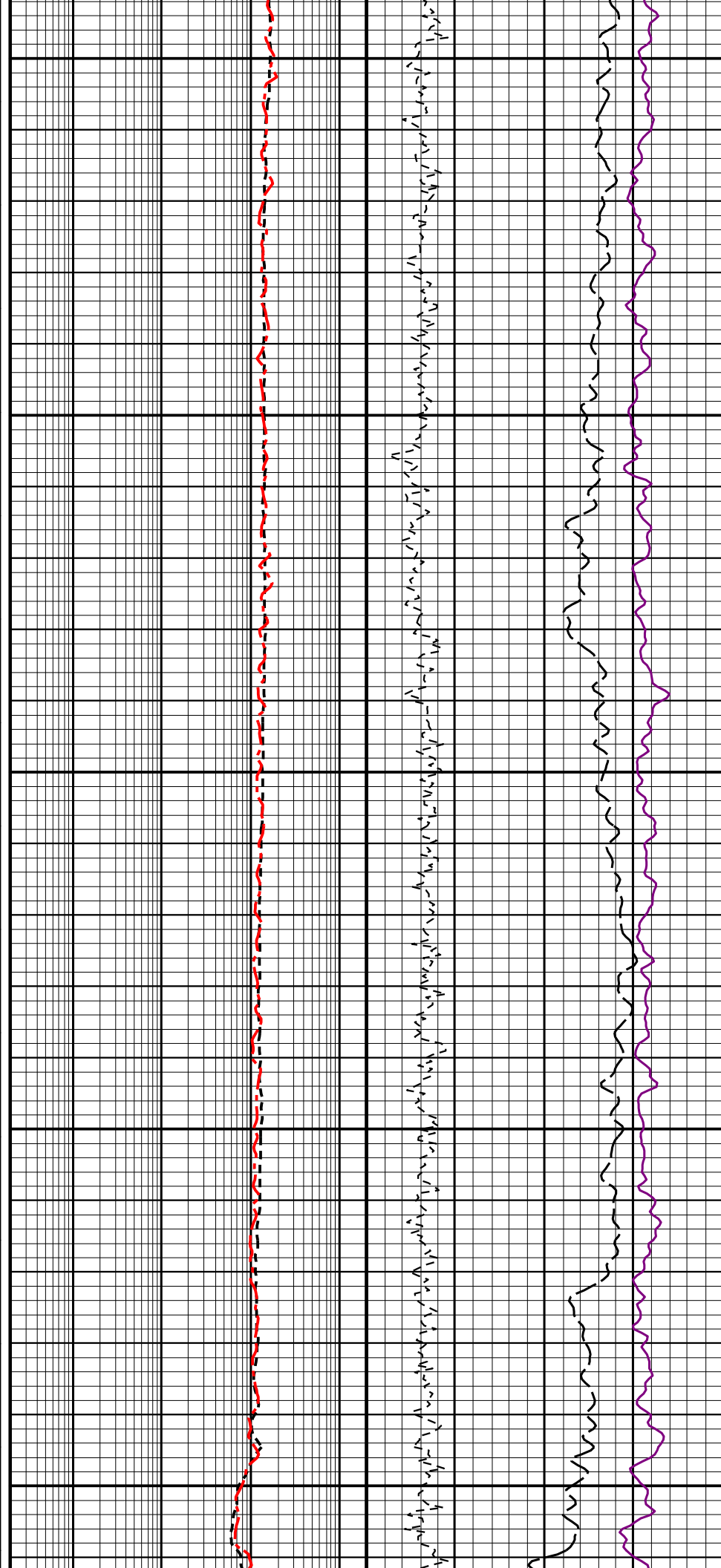
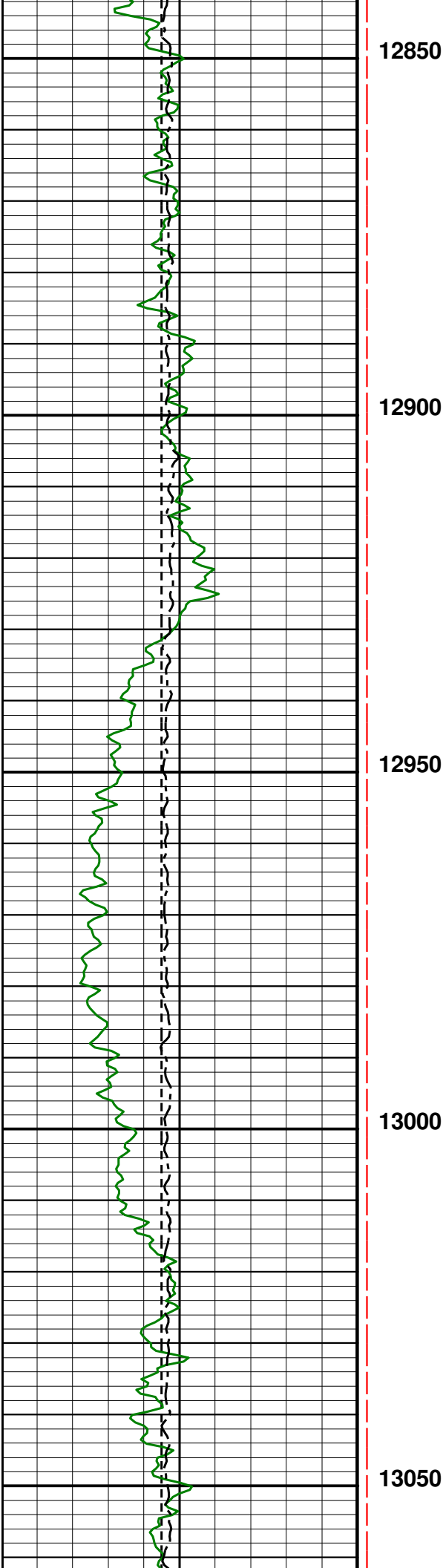

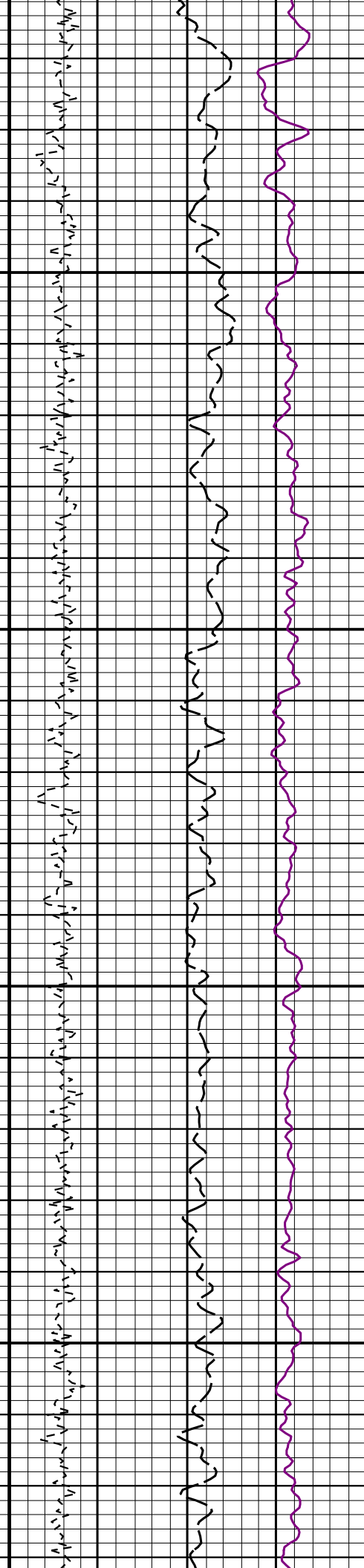
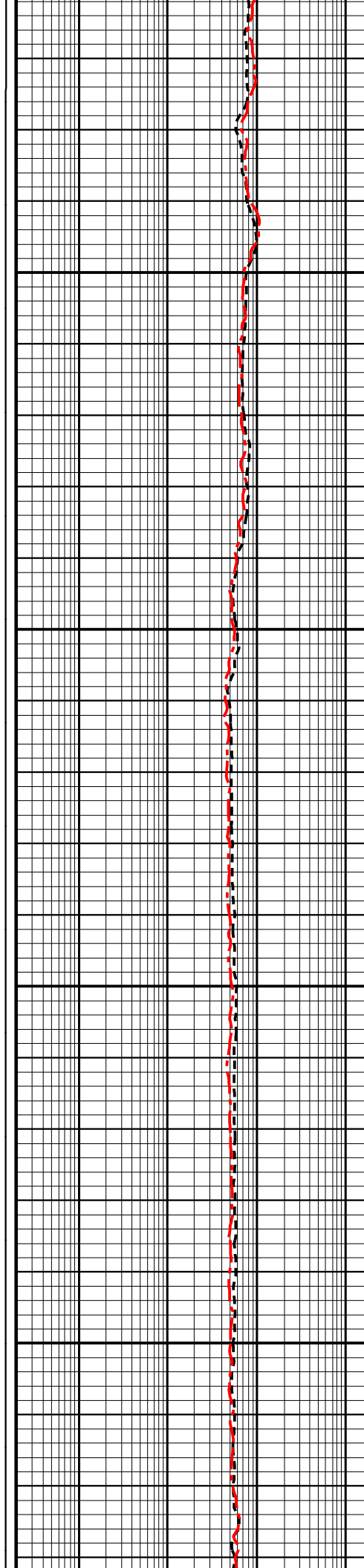
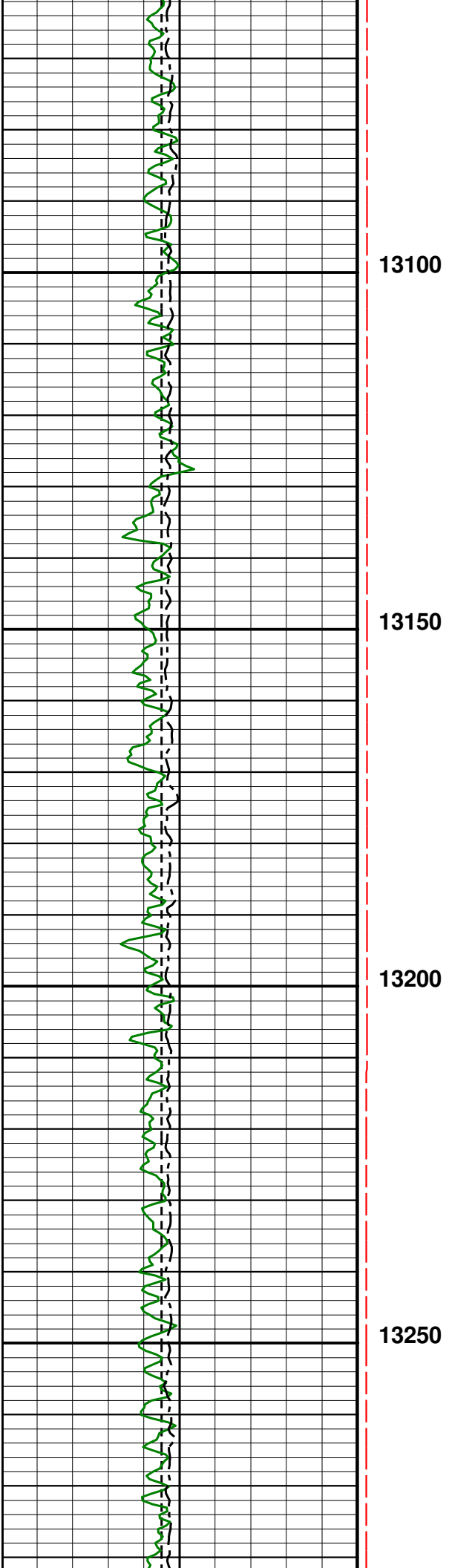

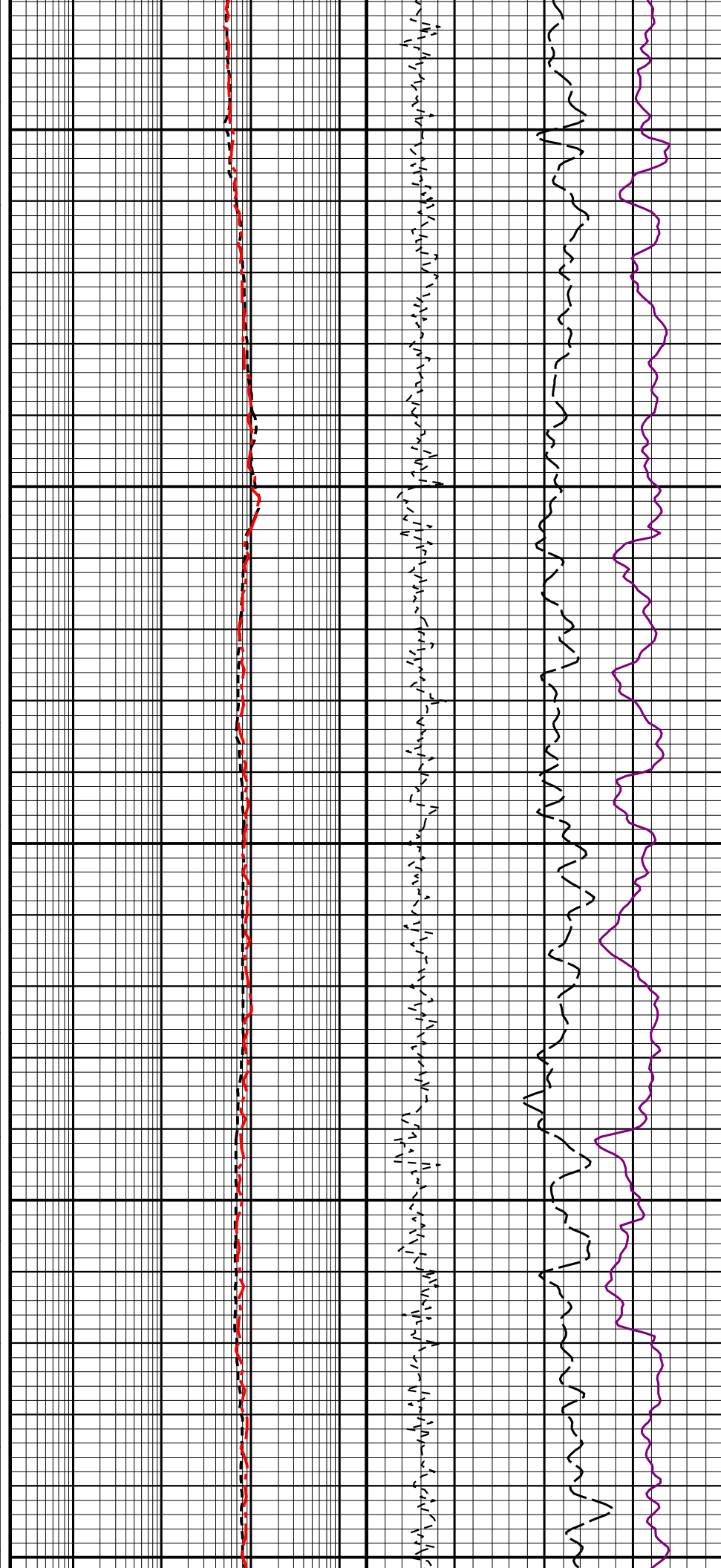
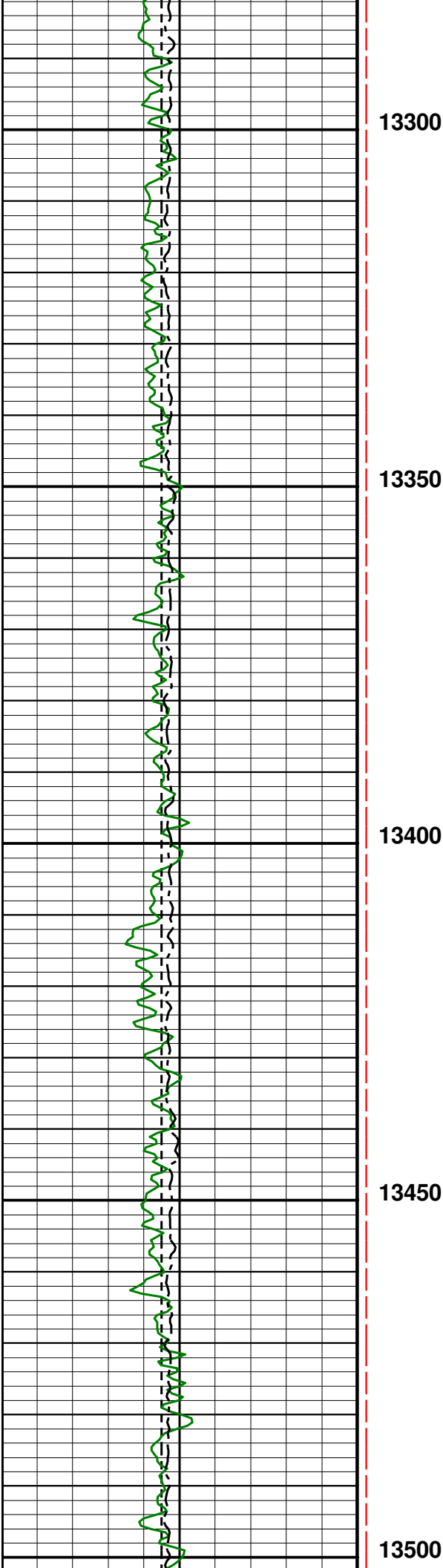

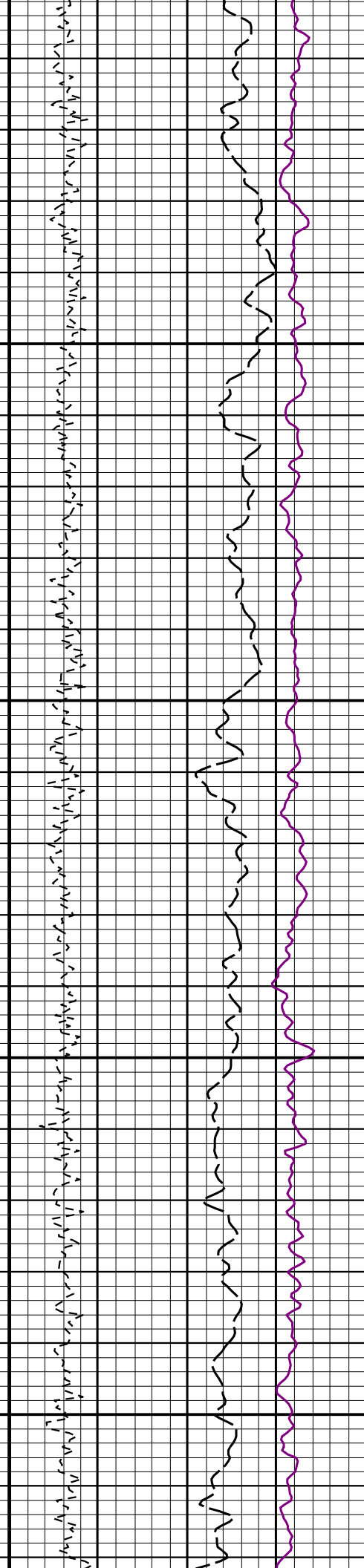
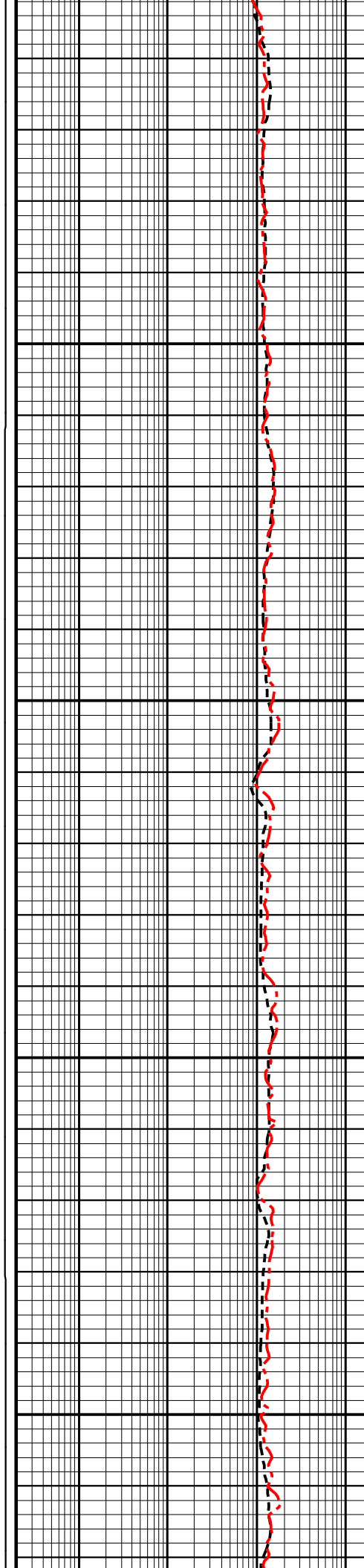
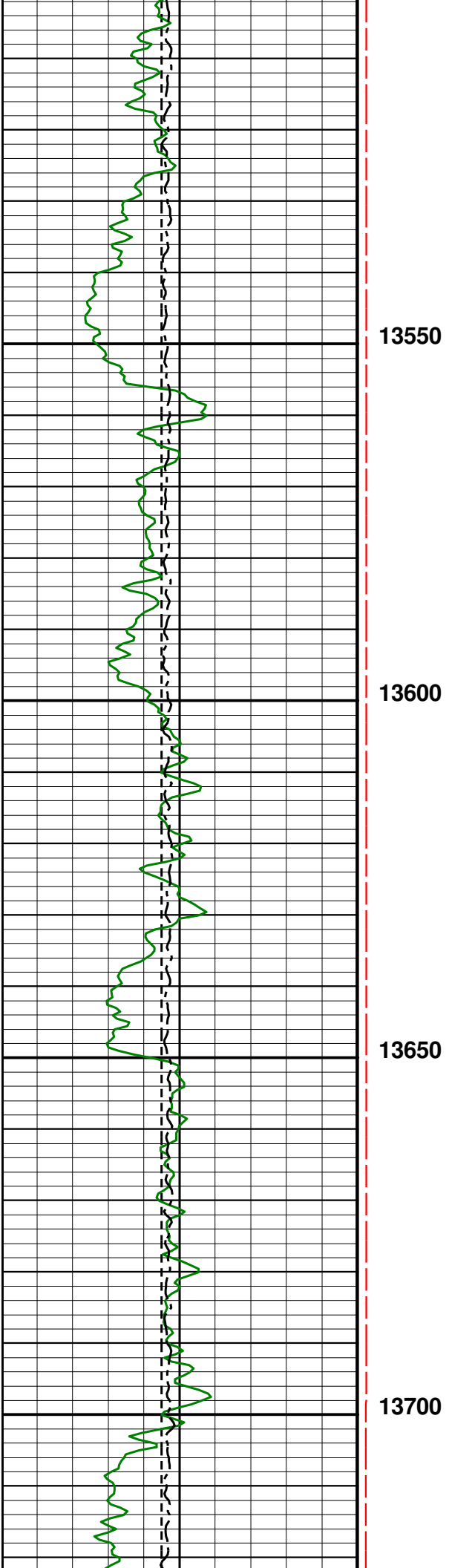

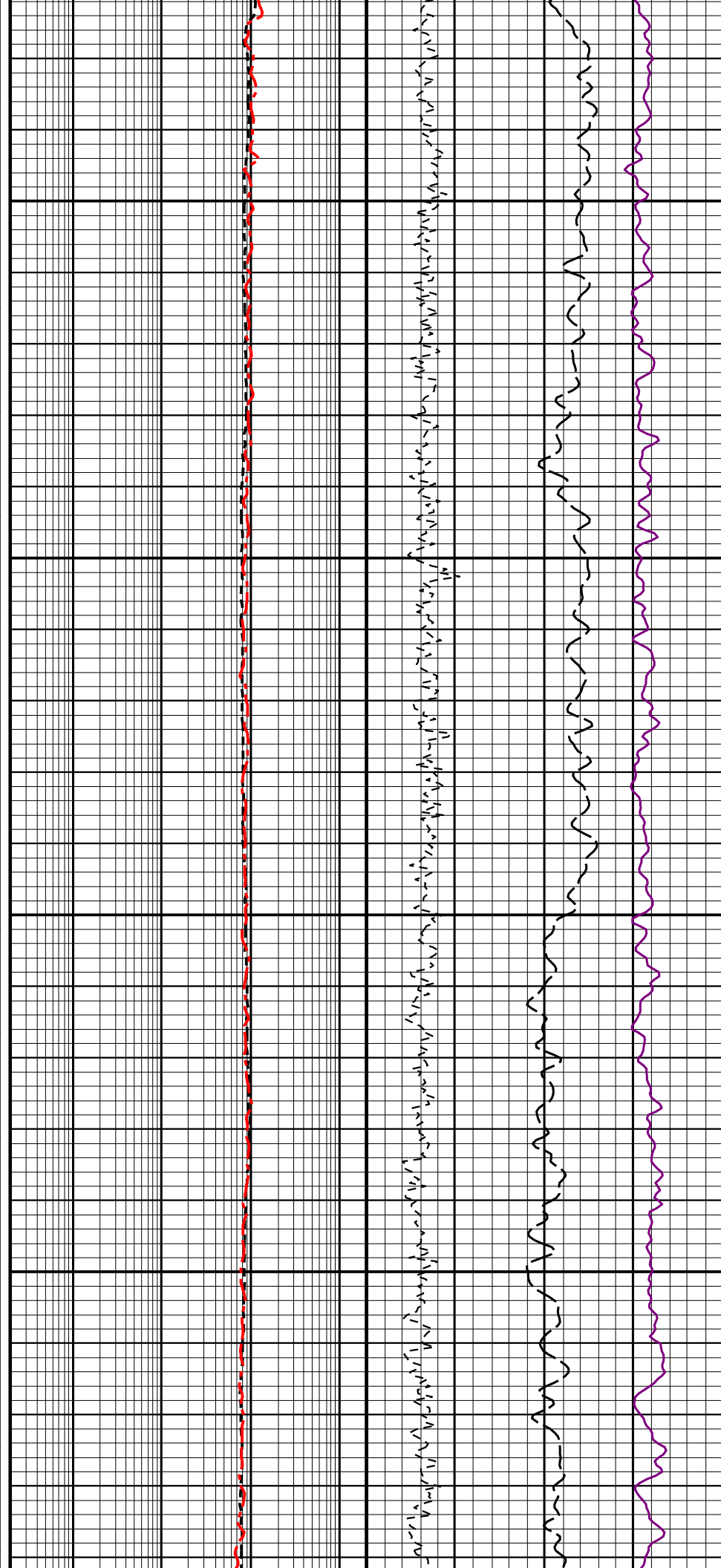
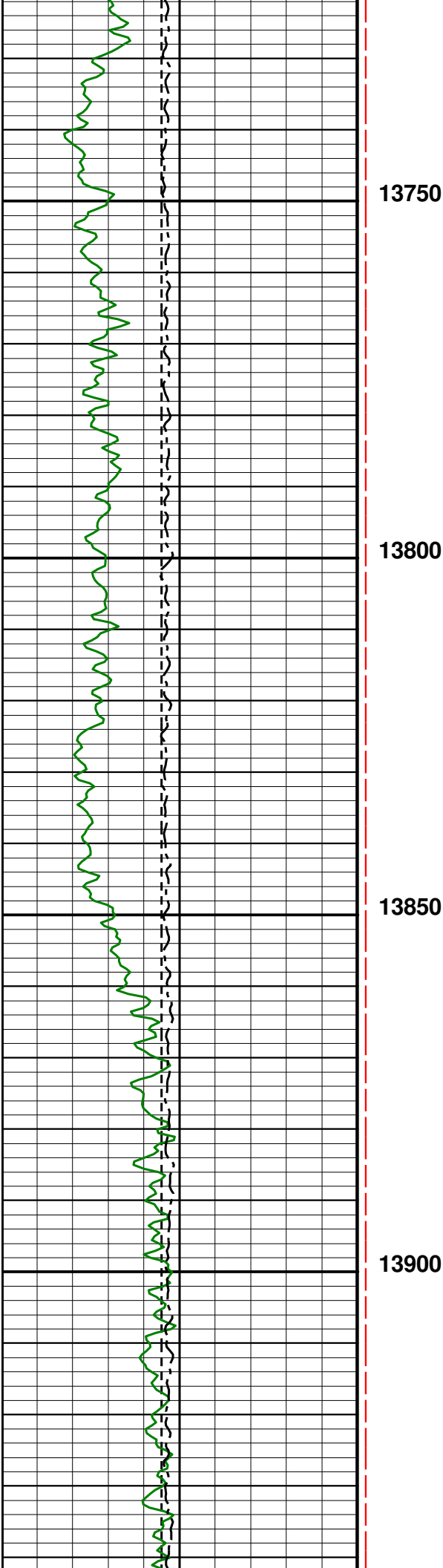

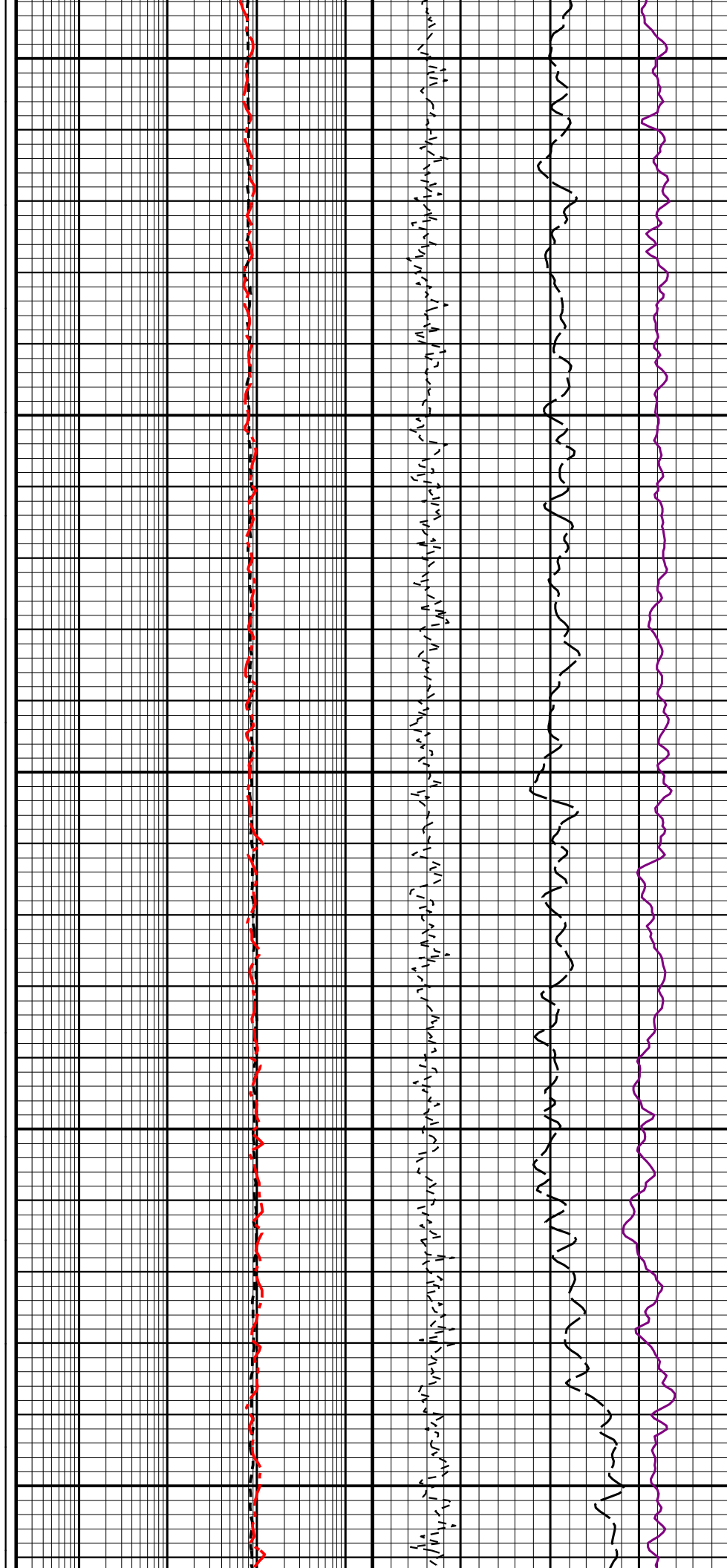
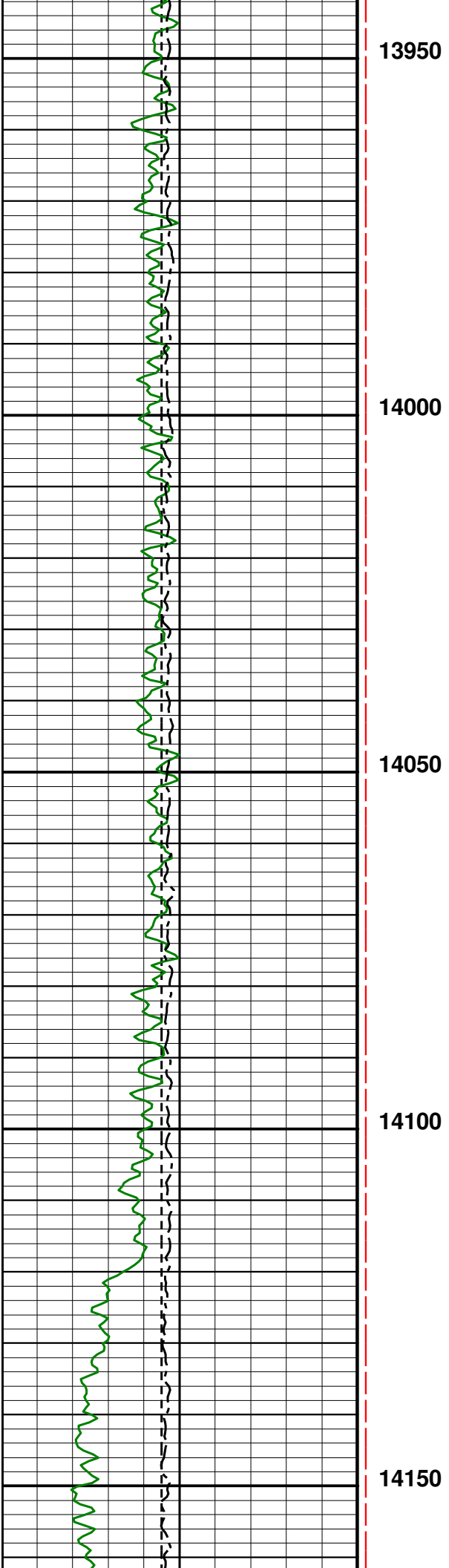

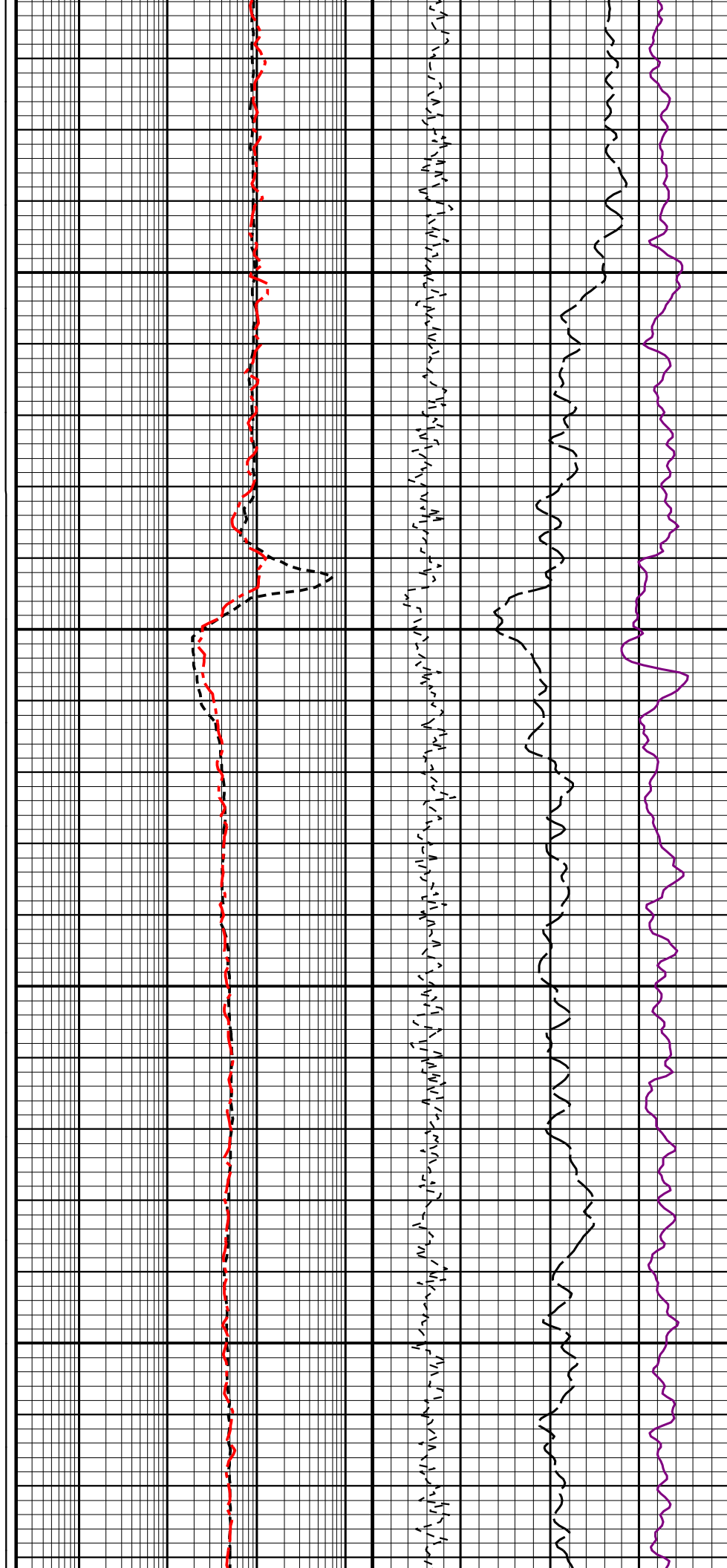
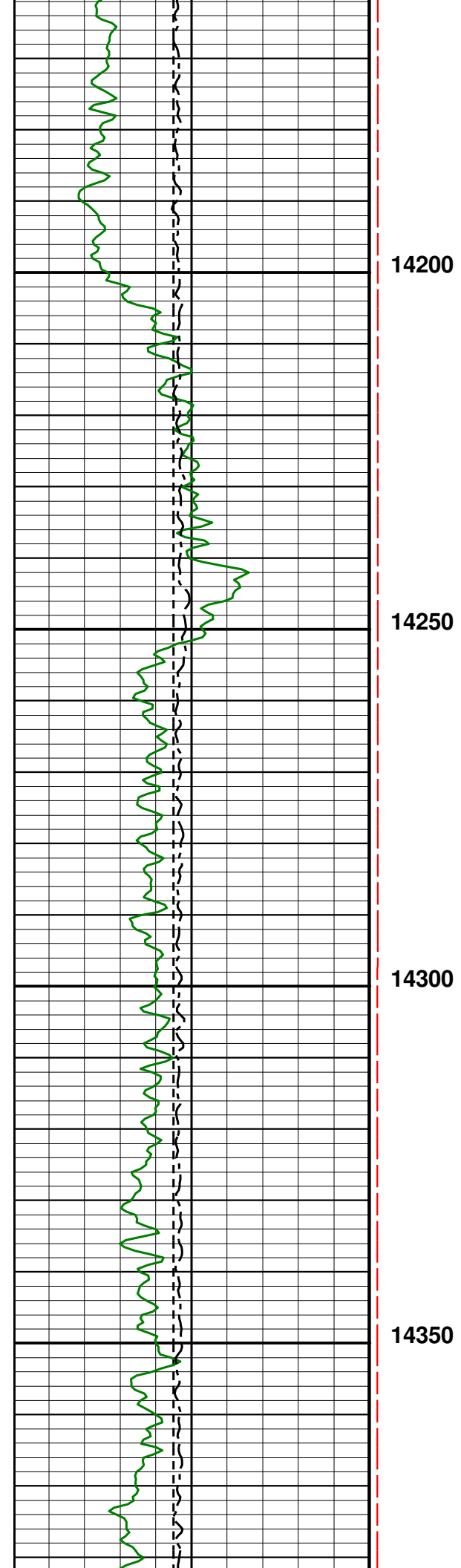

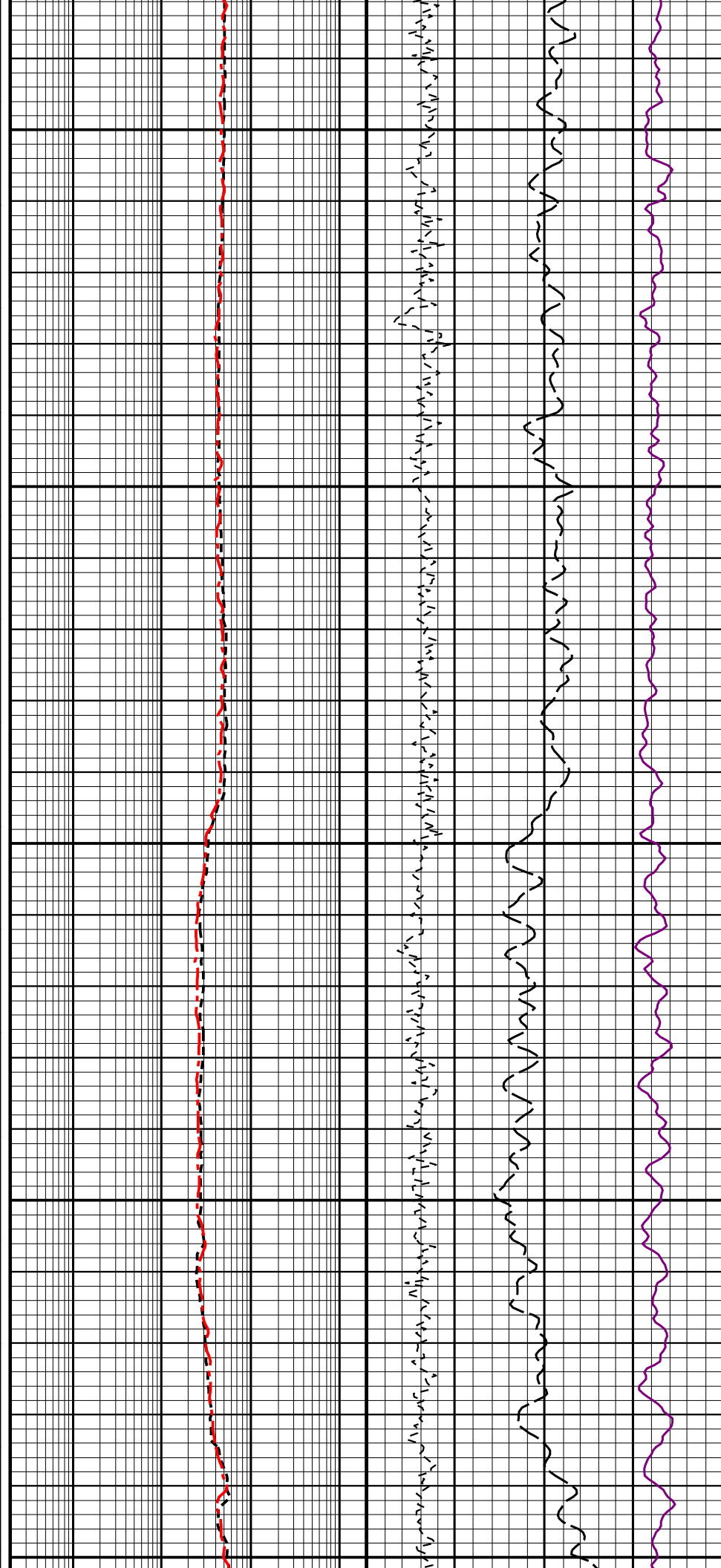
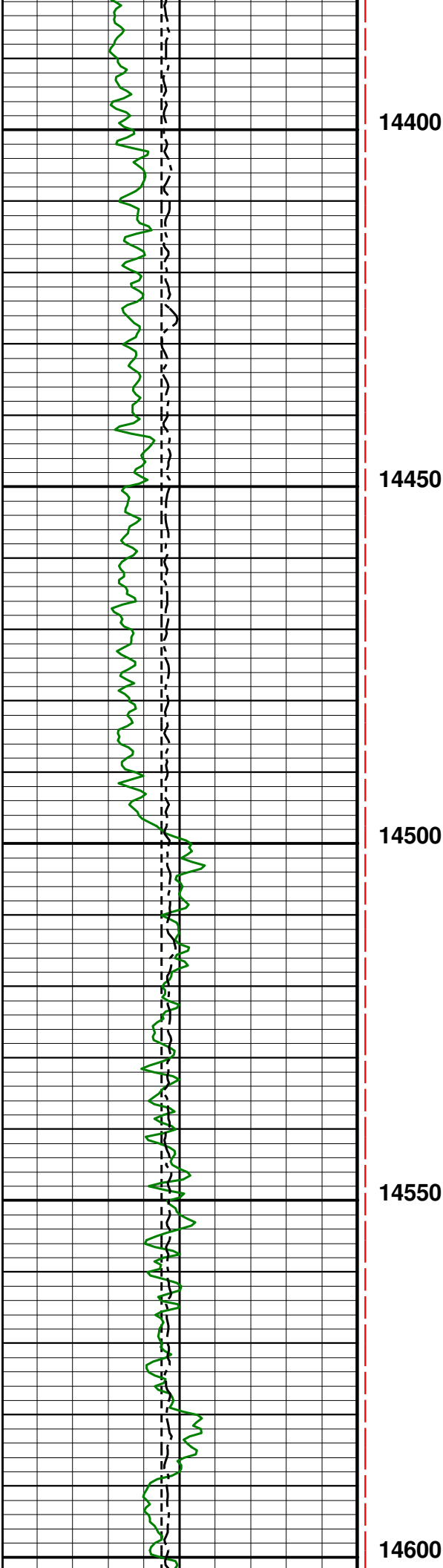

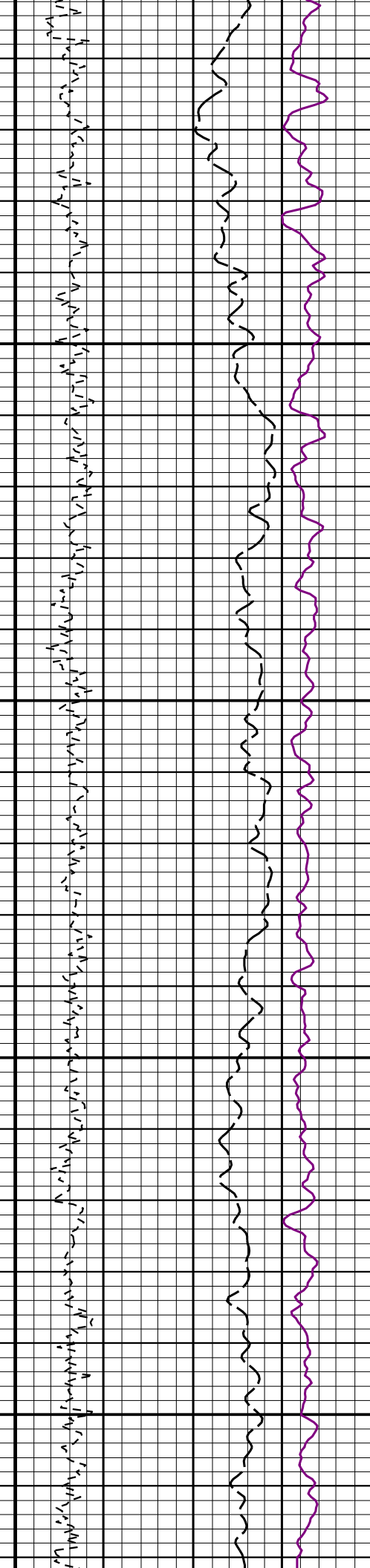
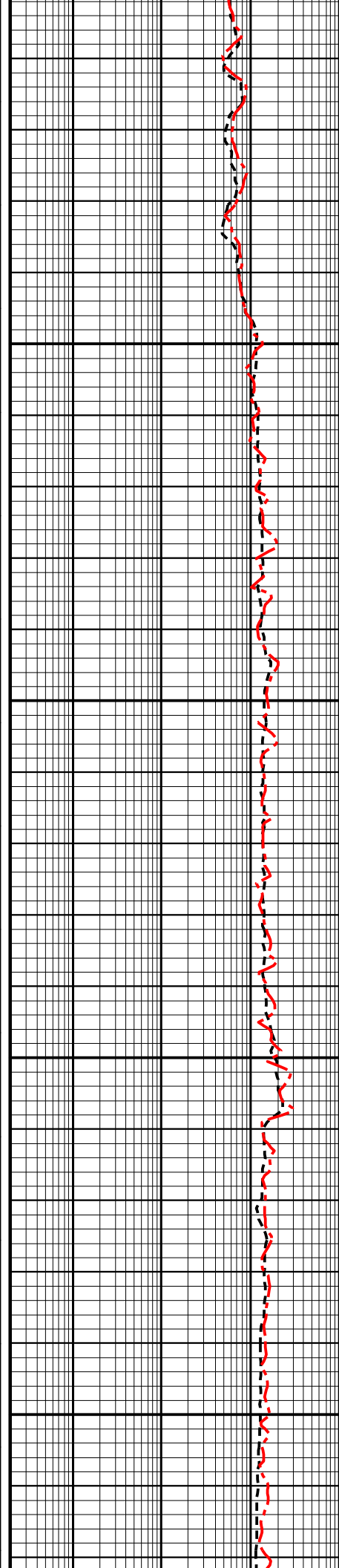
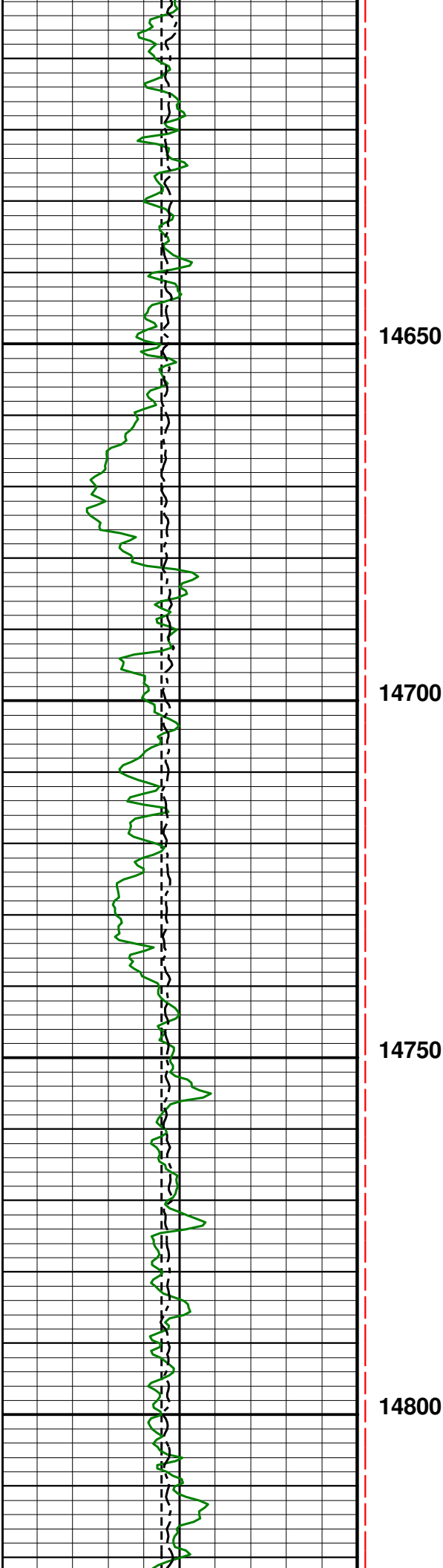

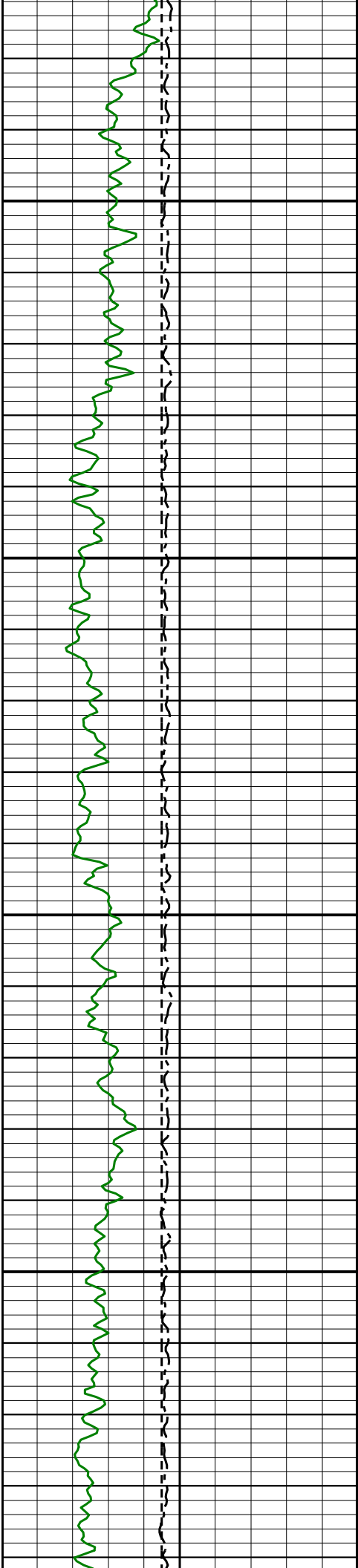

14850

14900

14950

15000

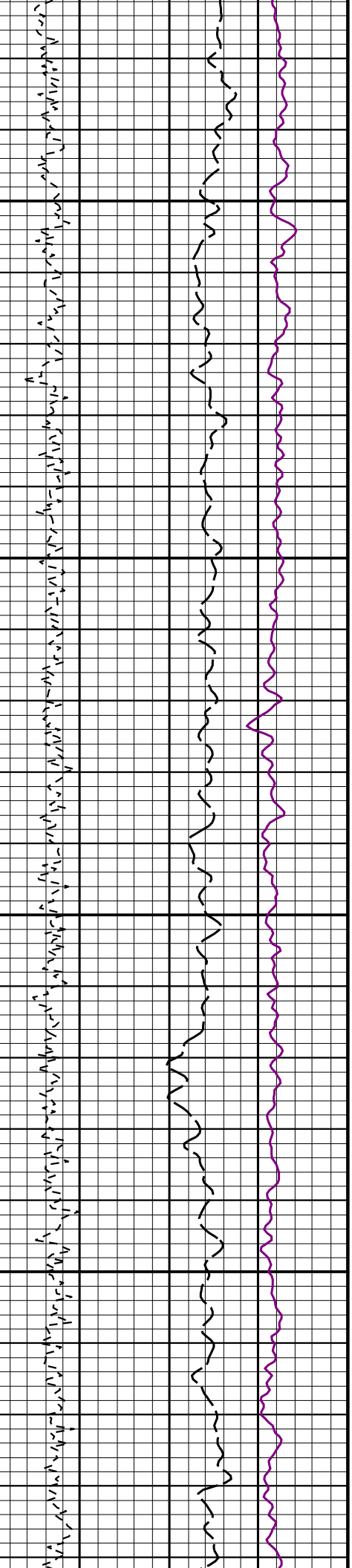
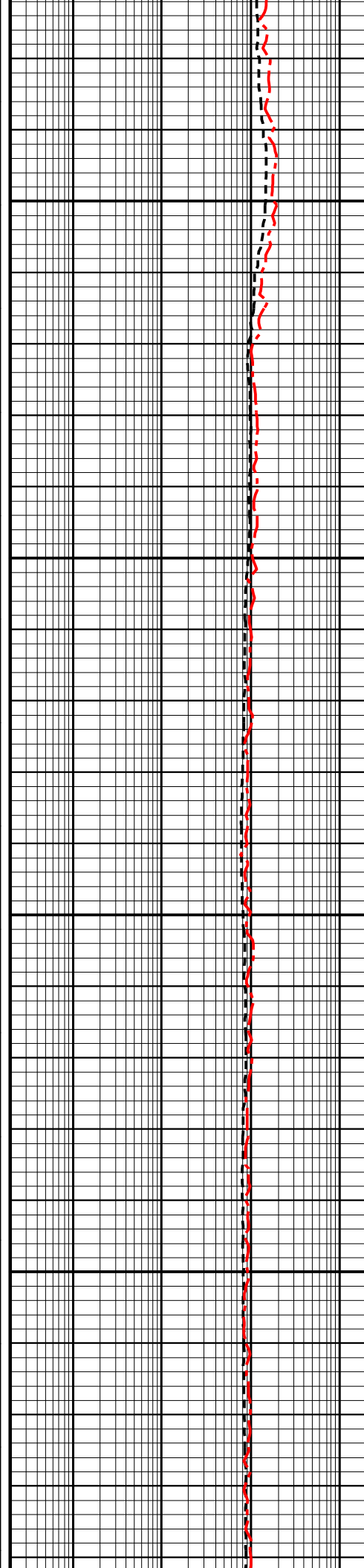

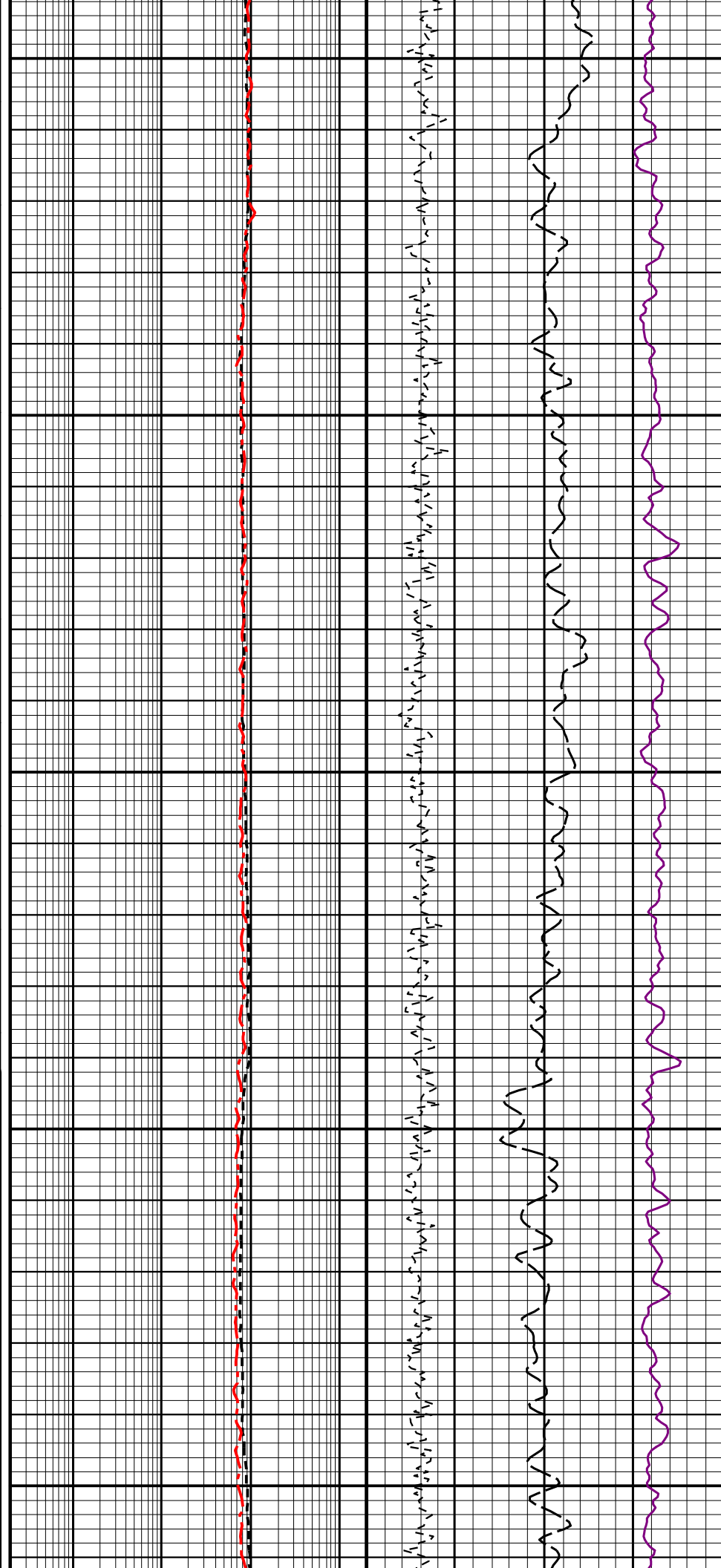
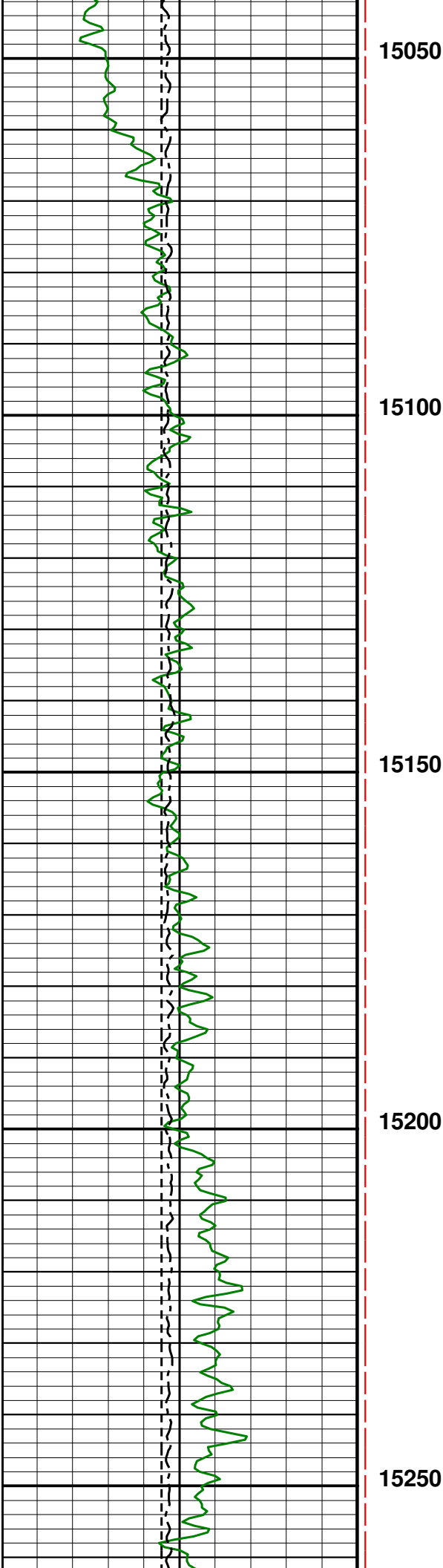

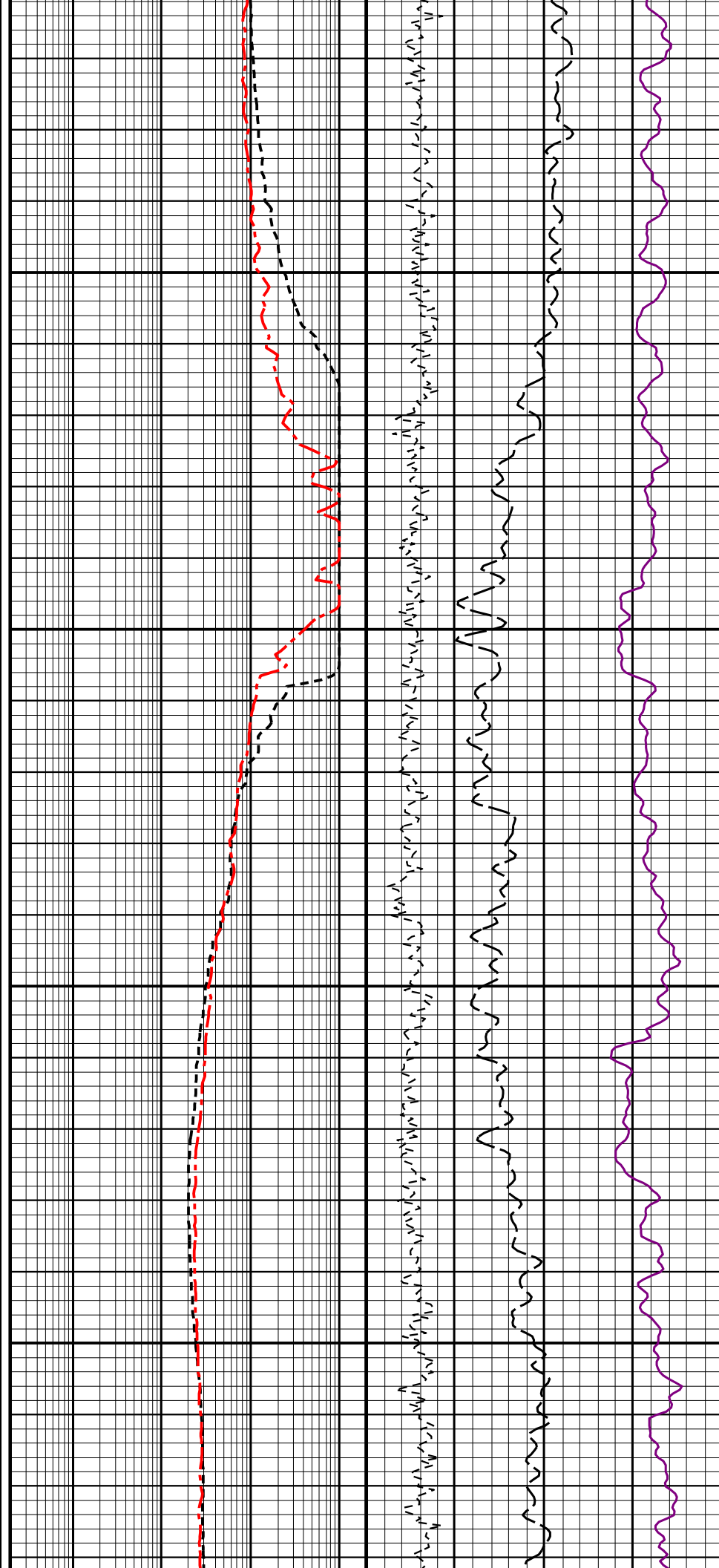
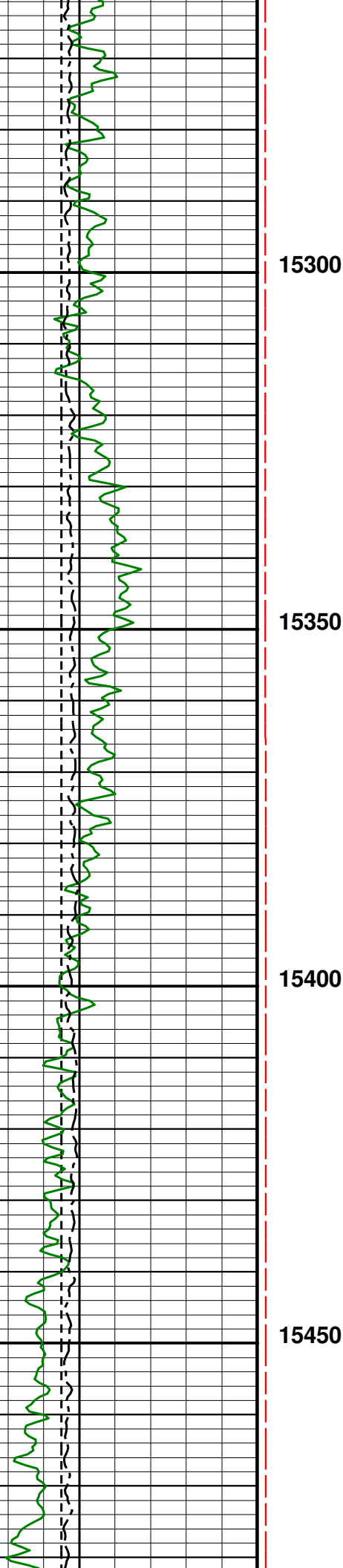

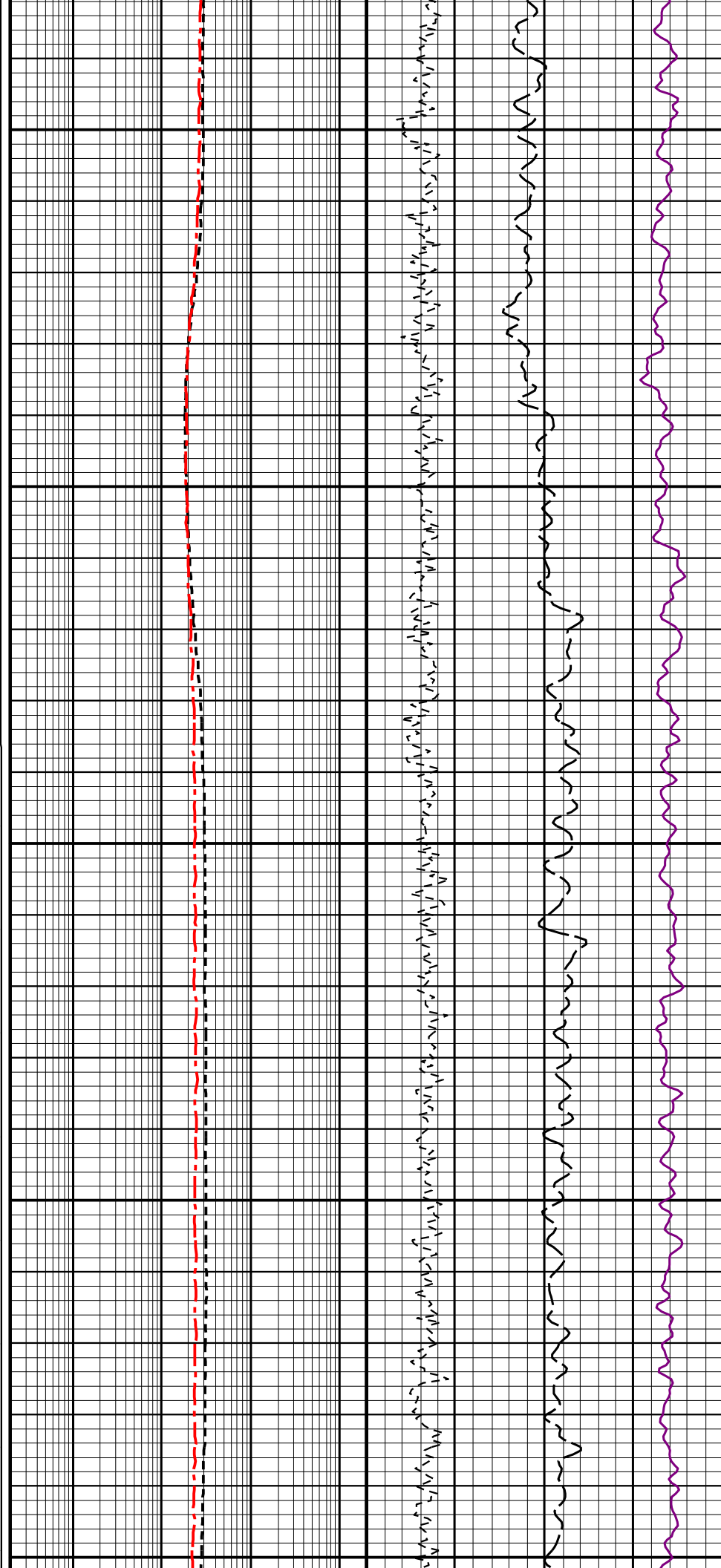
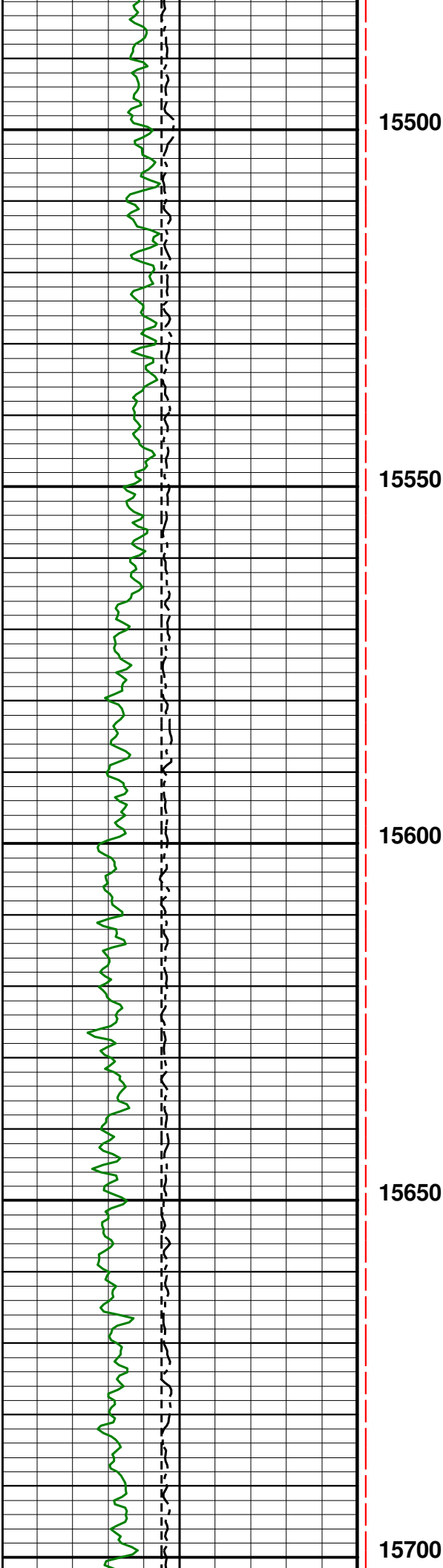

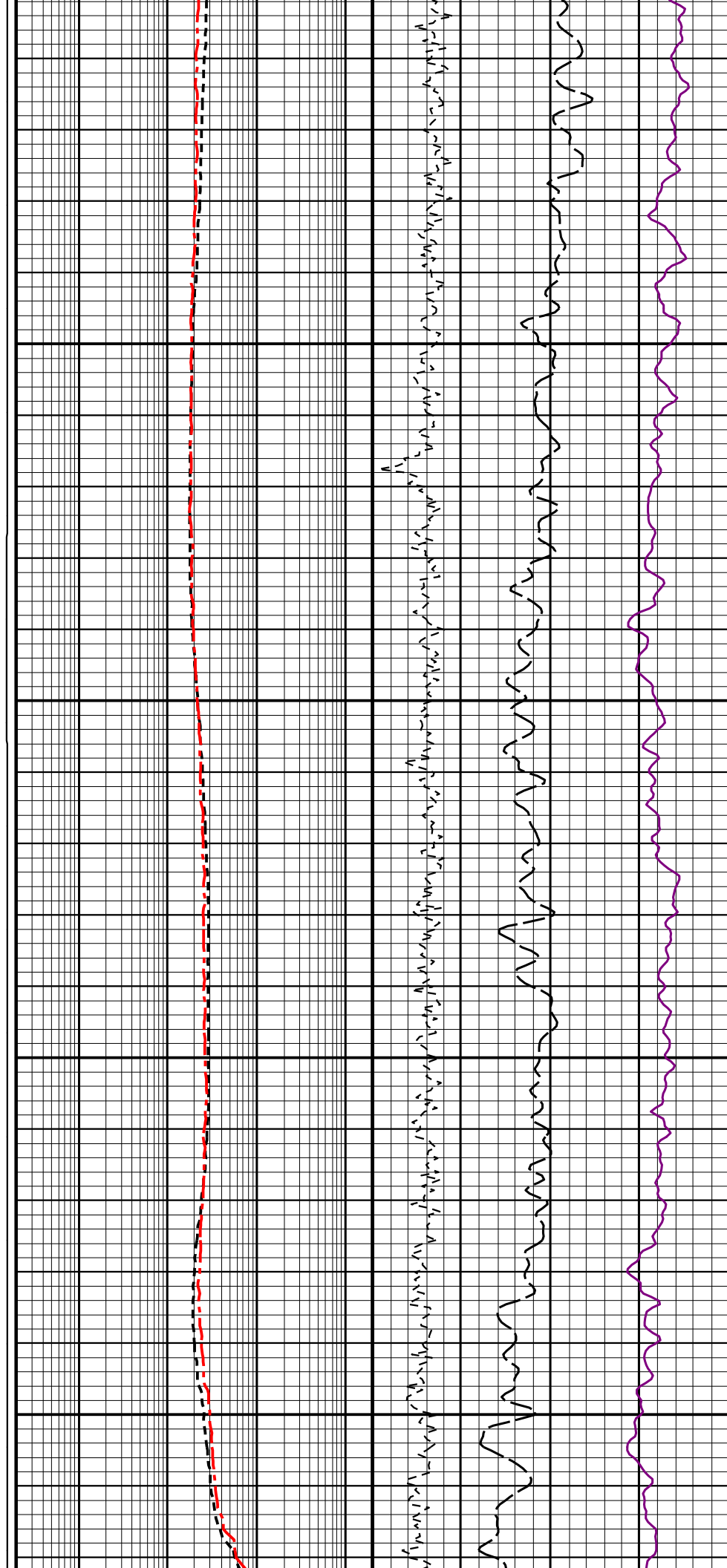
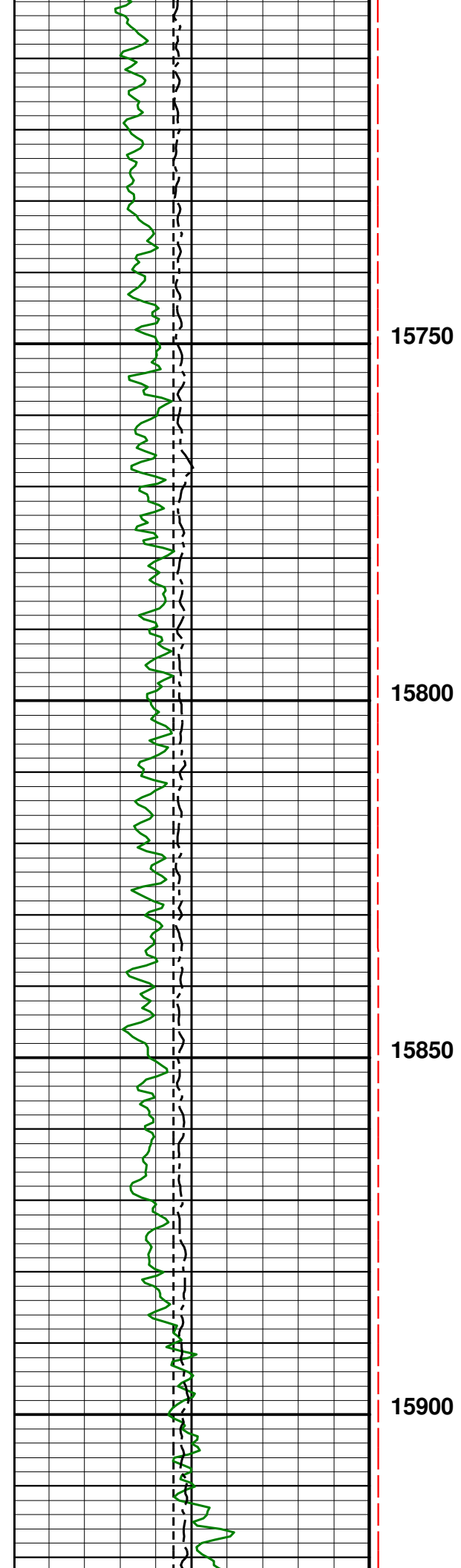

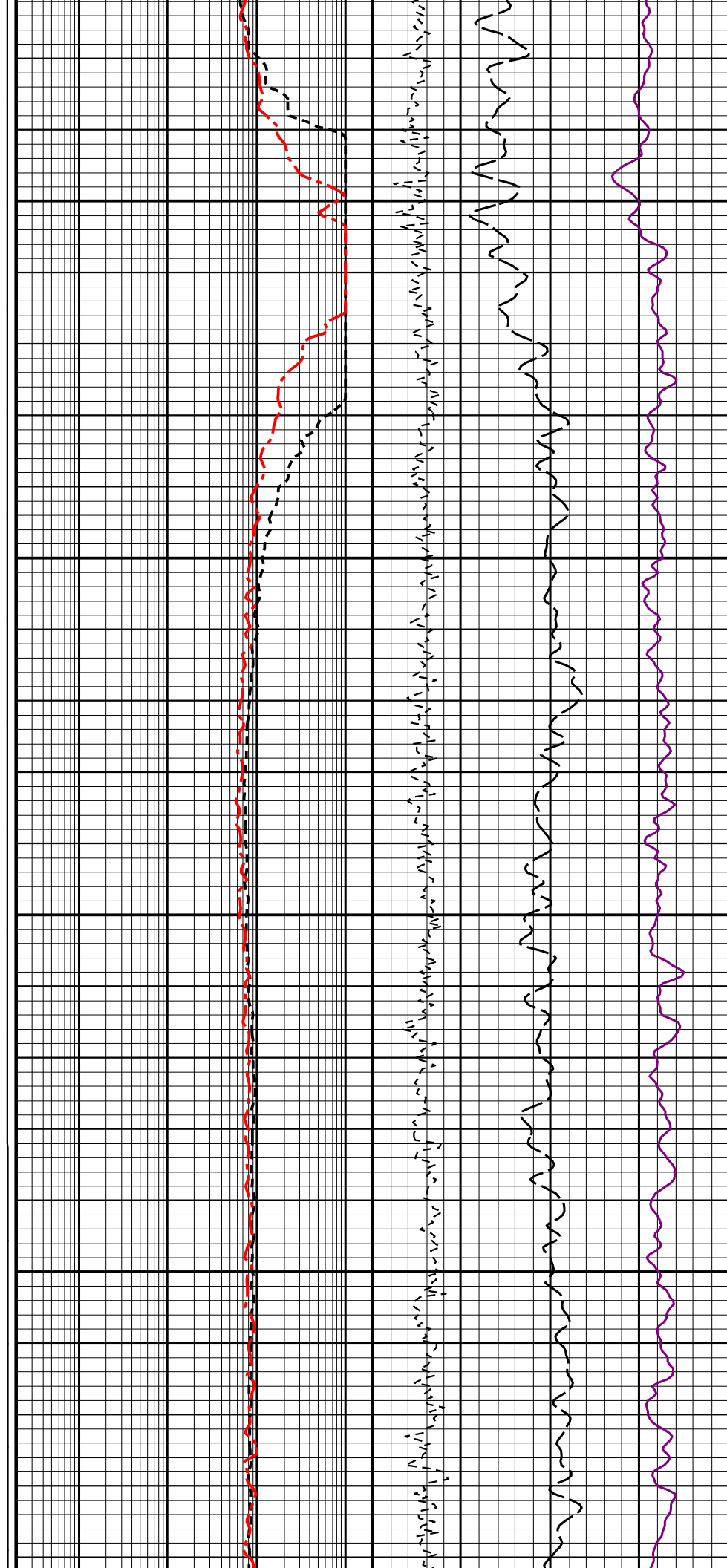
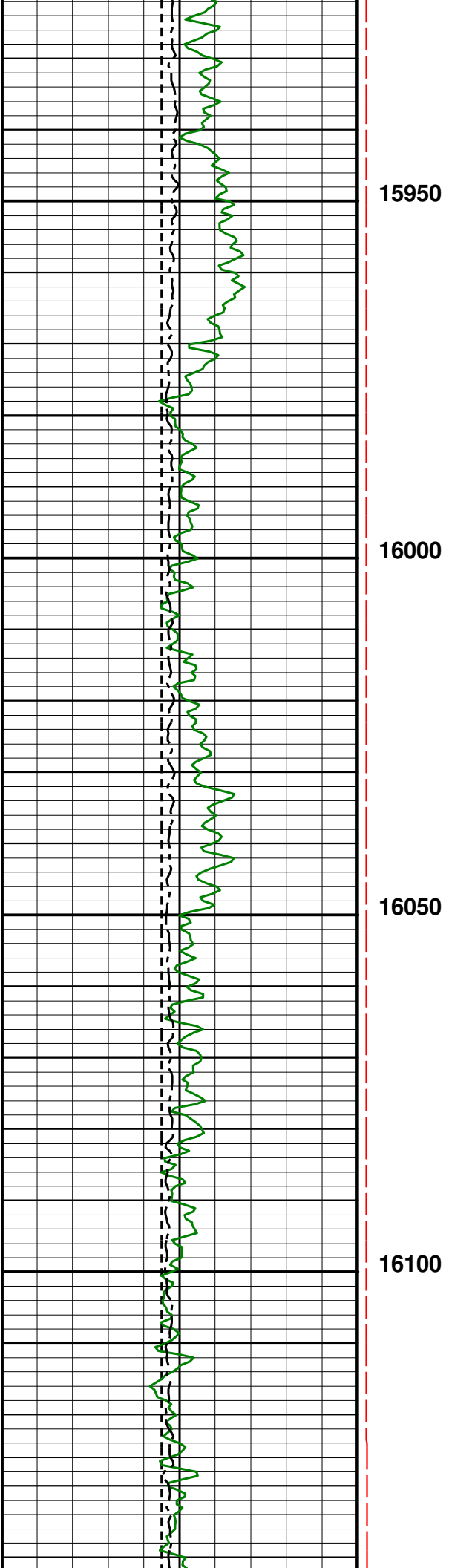

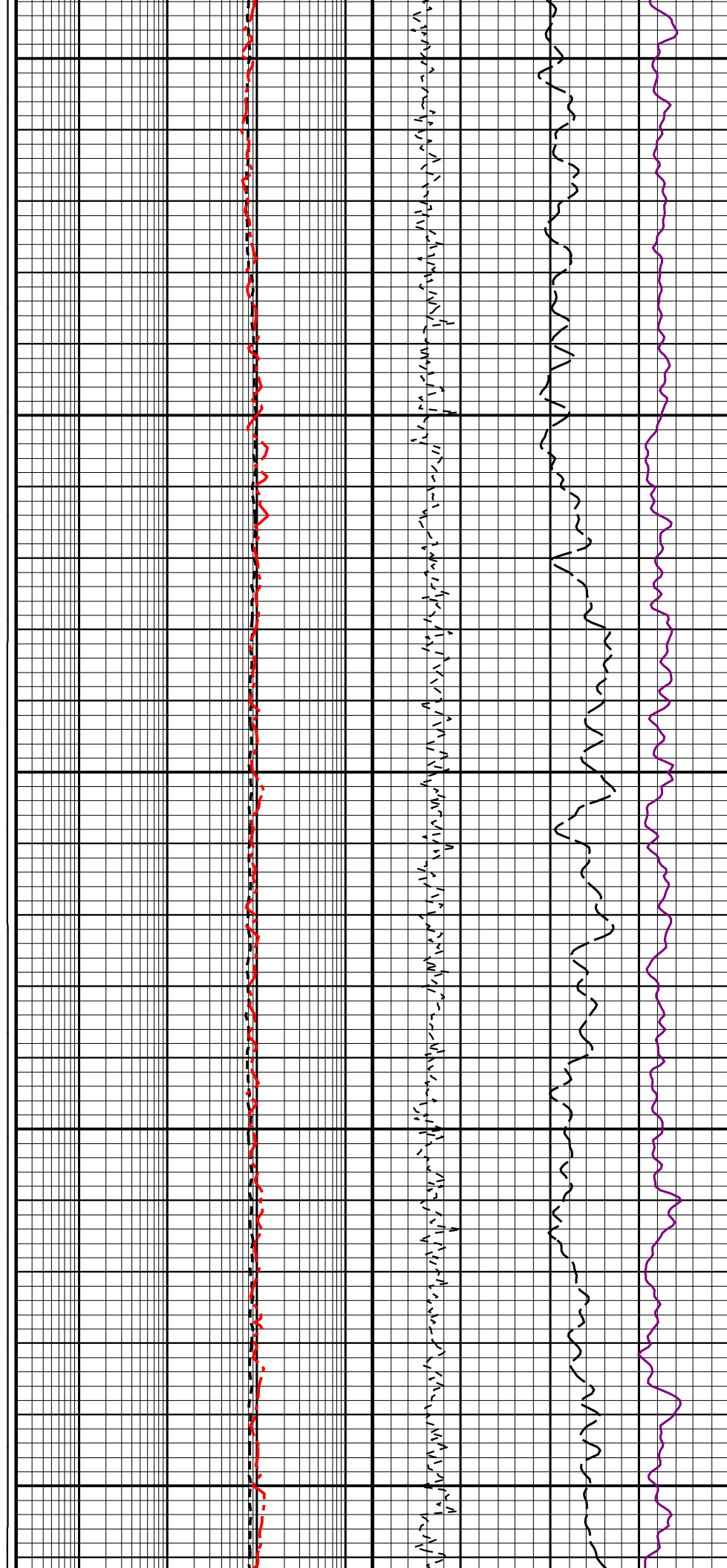
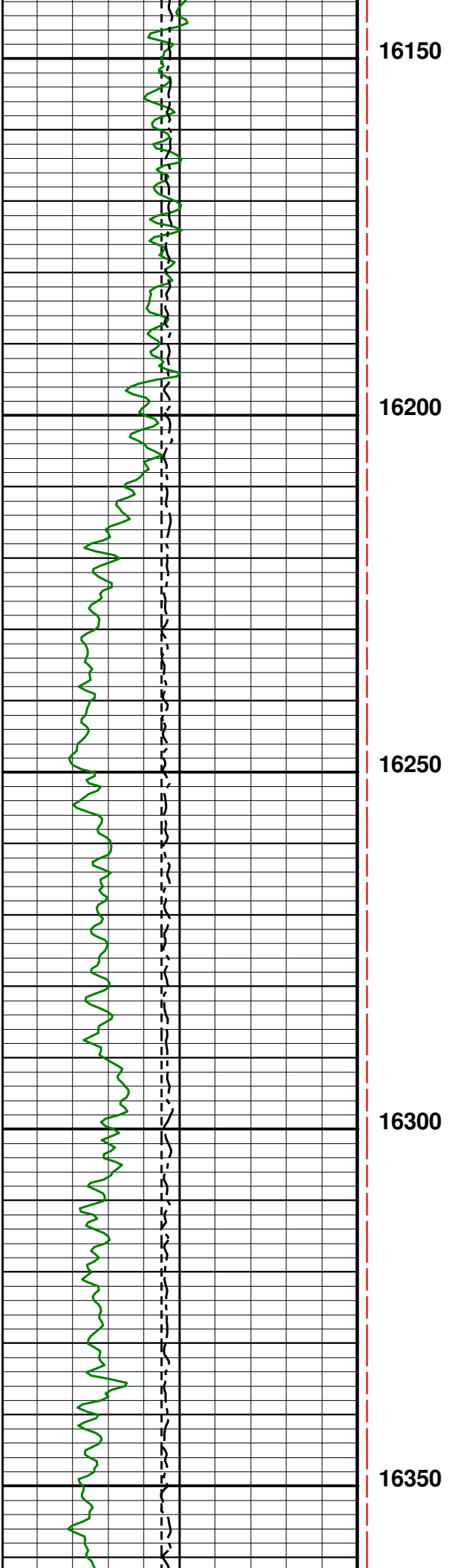

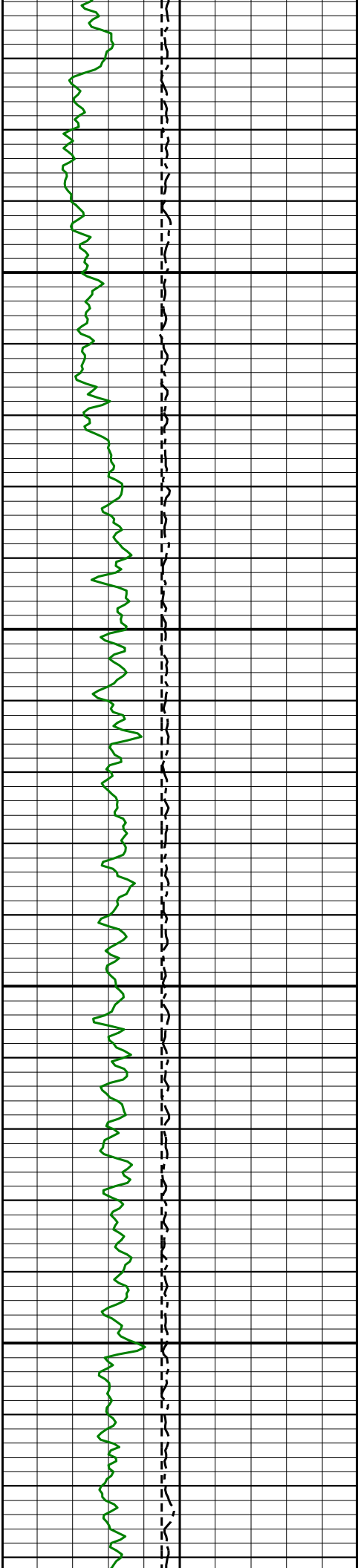

16400

16450

16500

16550

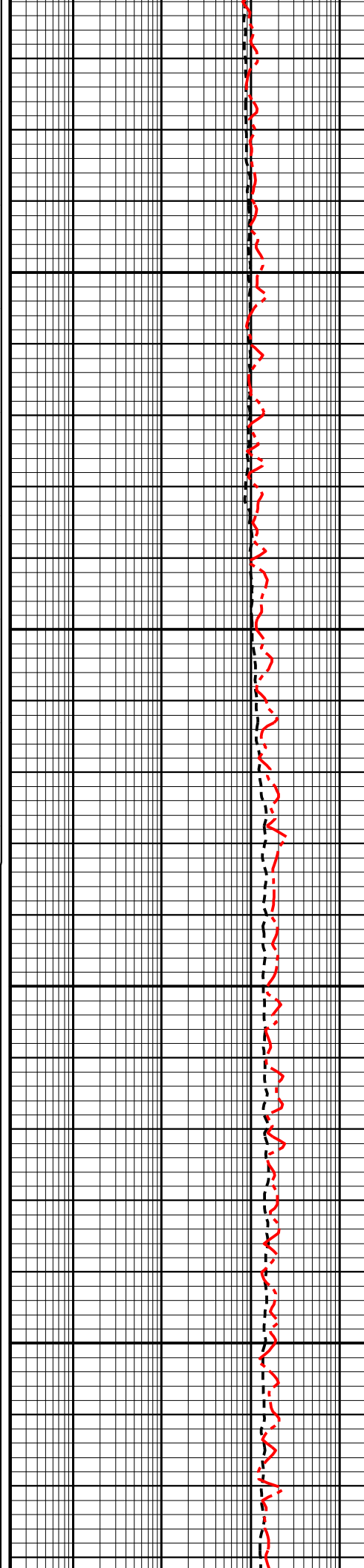

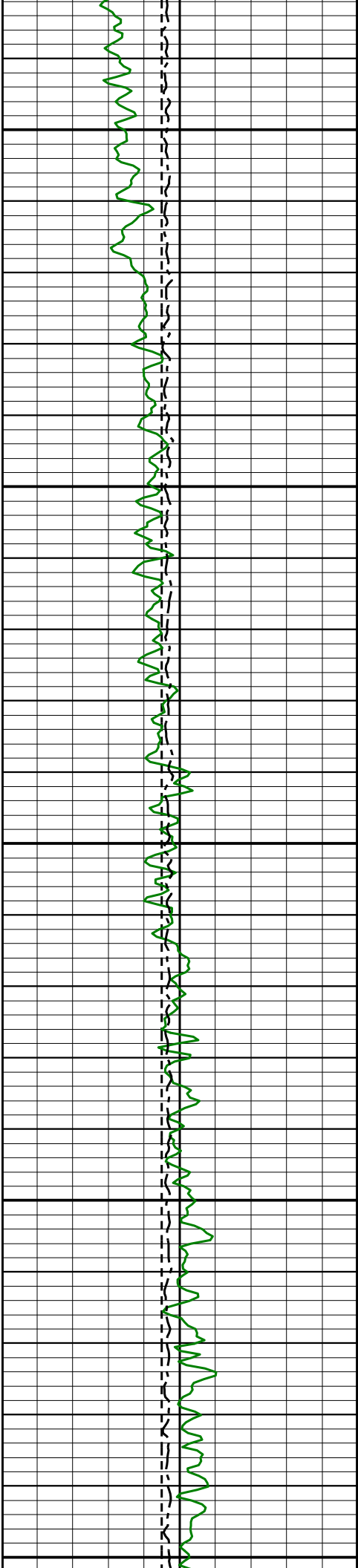

16600

16650

16700

16750

16800

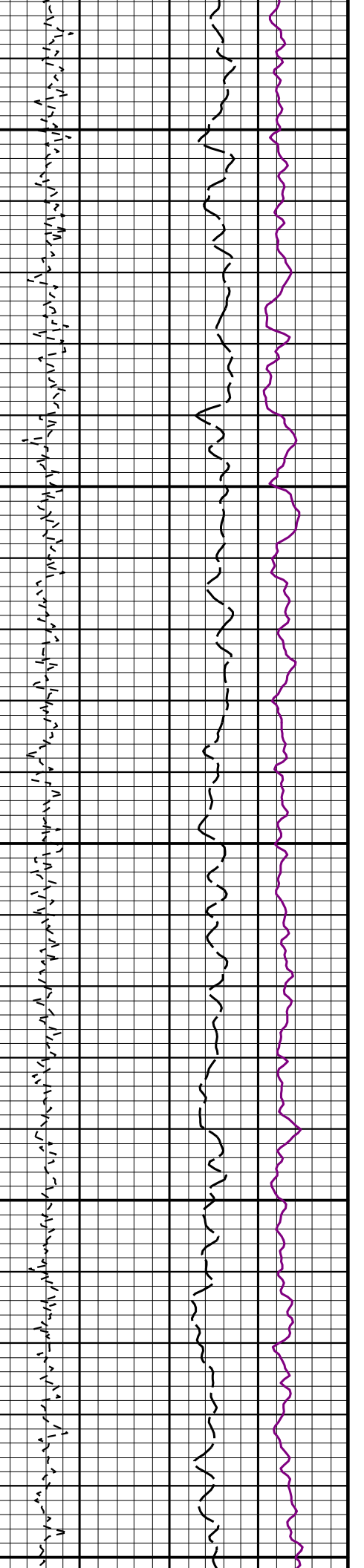
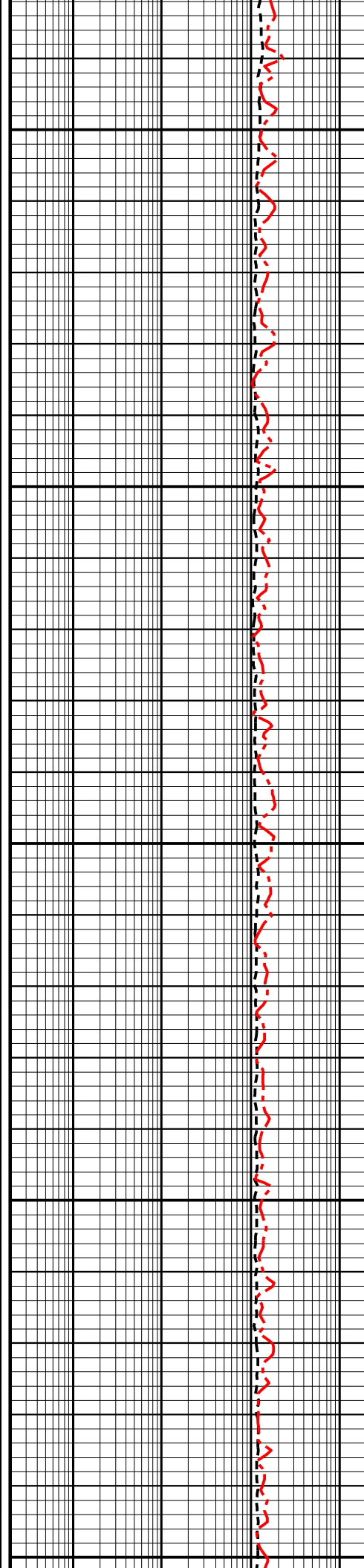

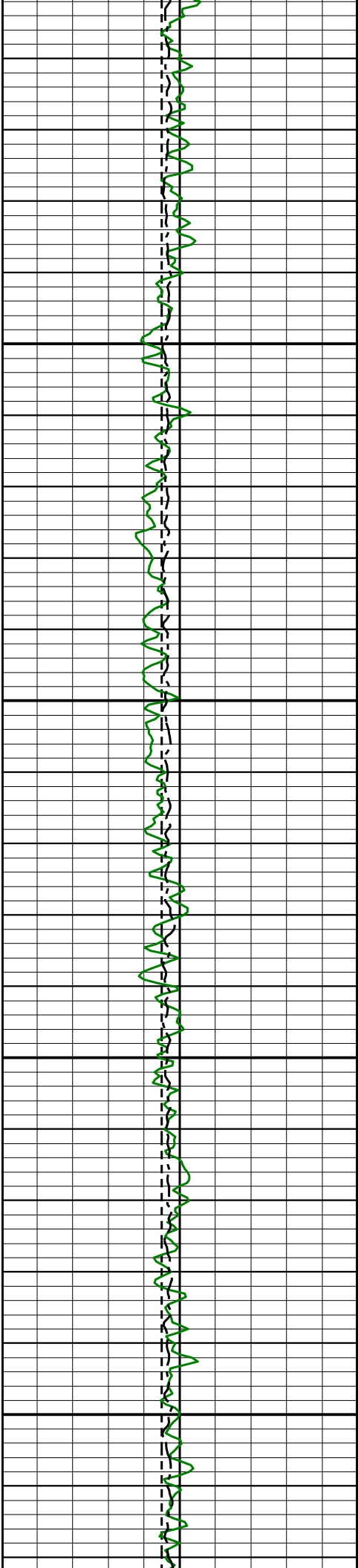

16850

16900

16950

17000

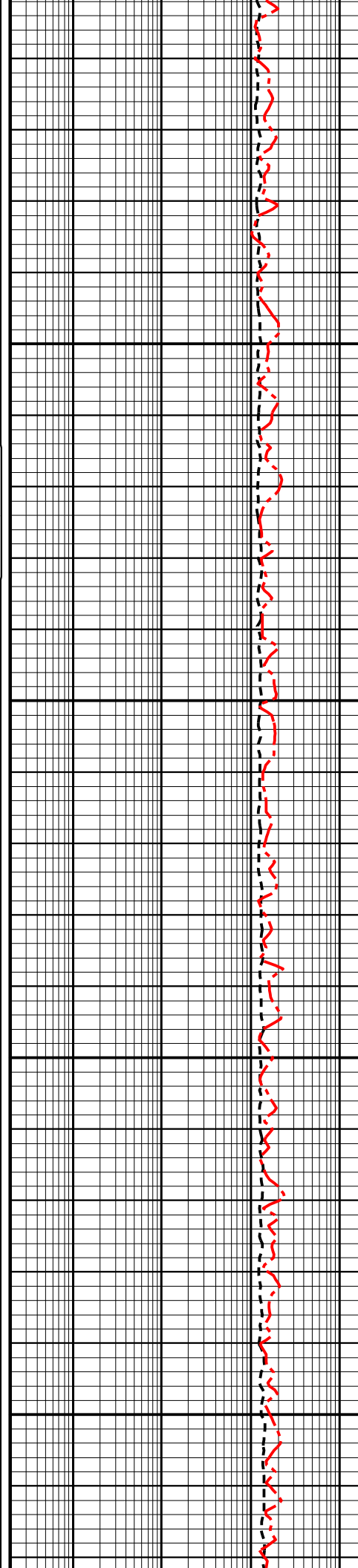

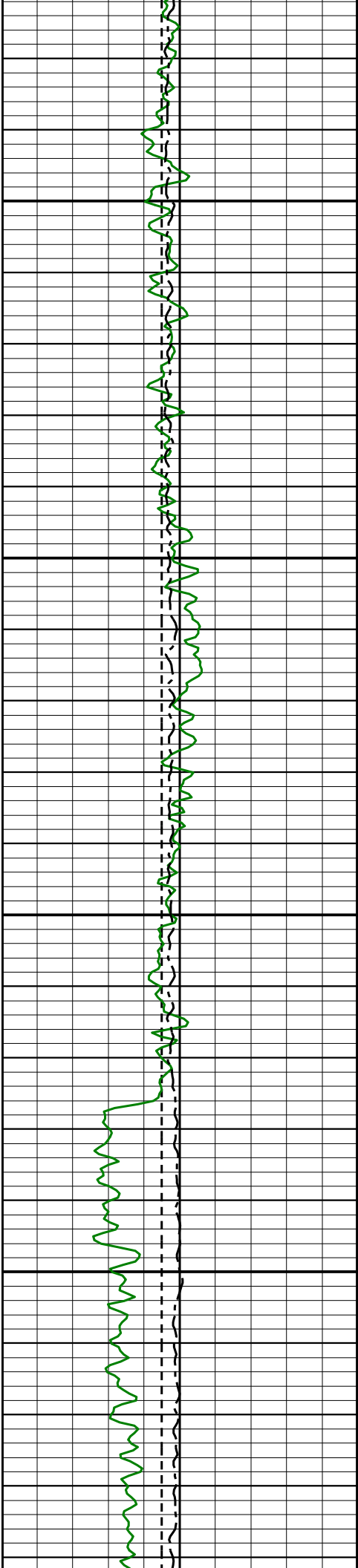

17050

17100

17150

17200

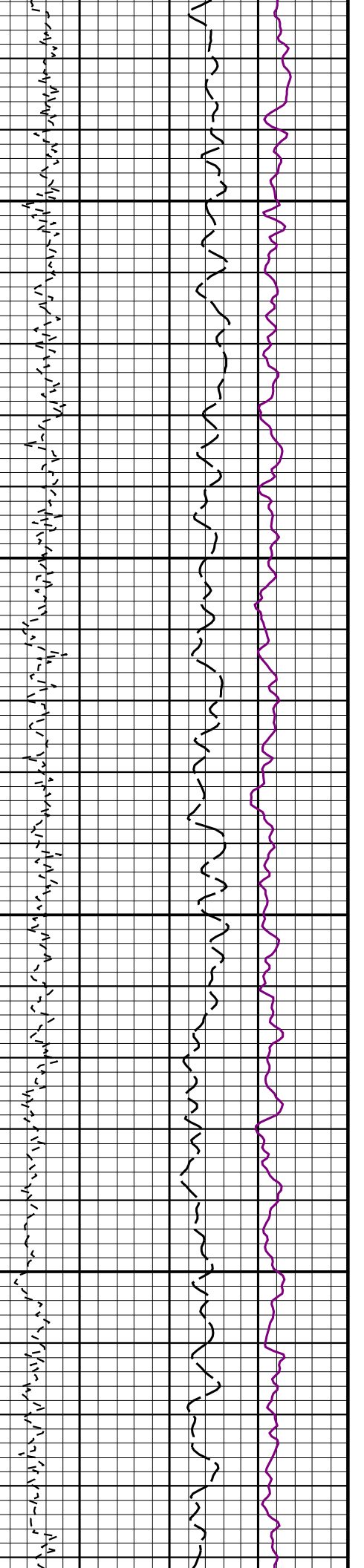
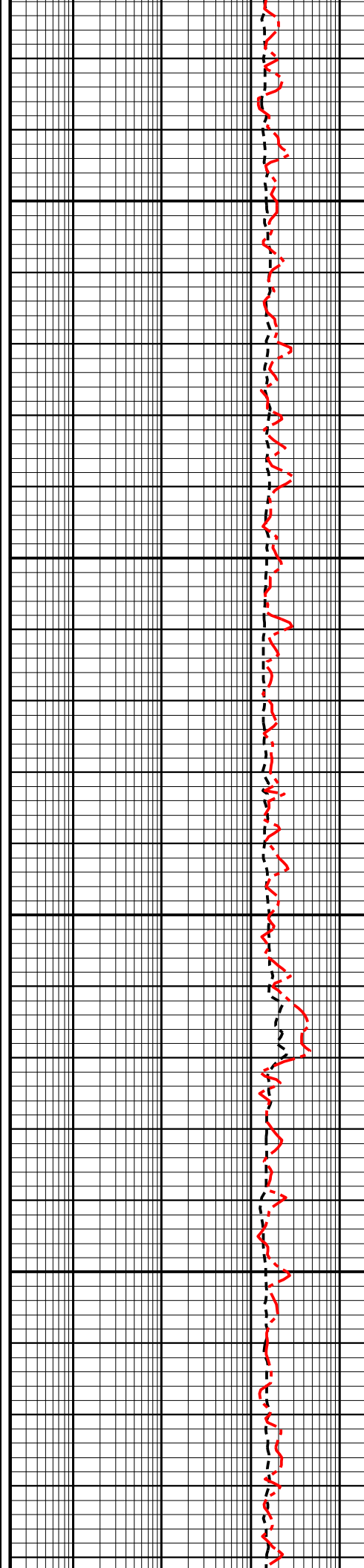

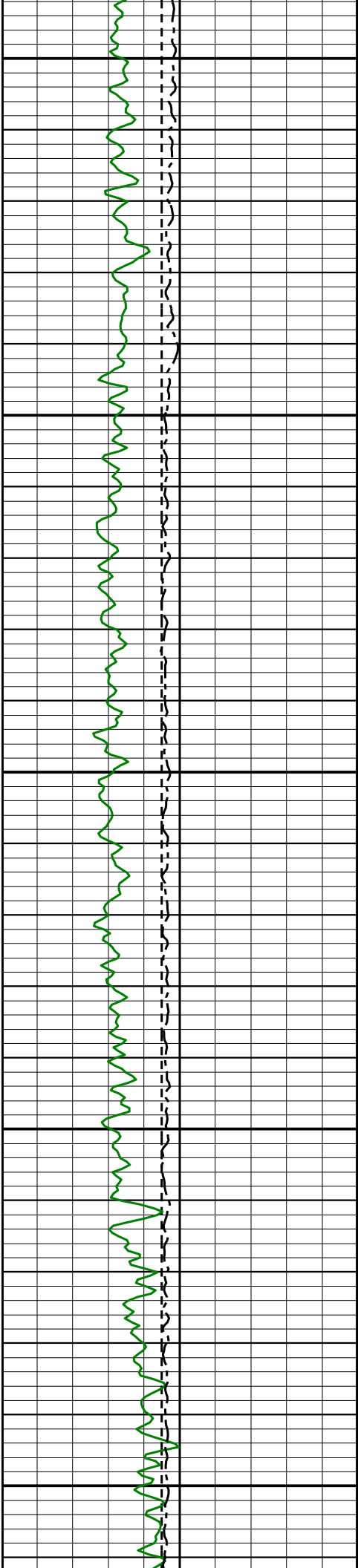

17250

17300

17350

17400

17450

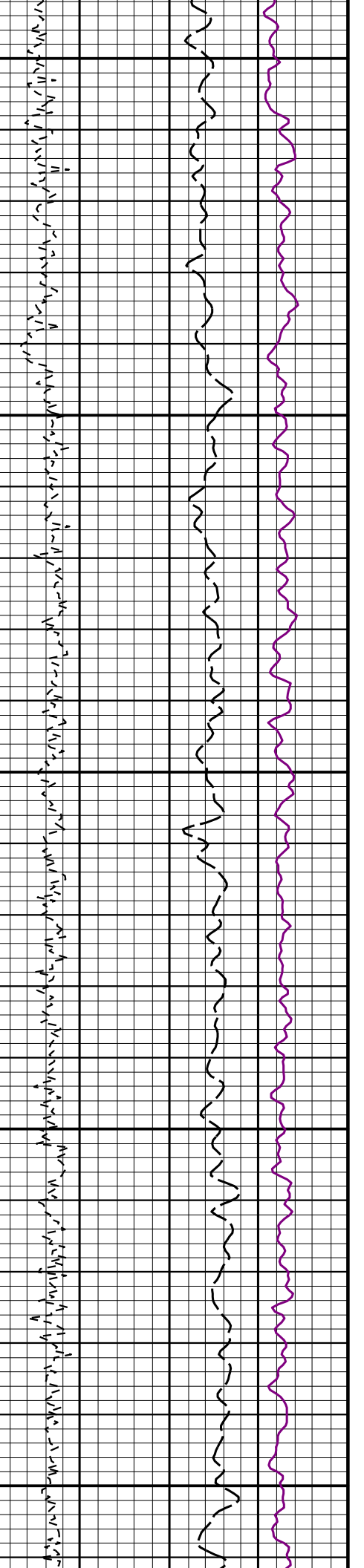
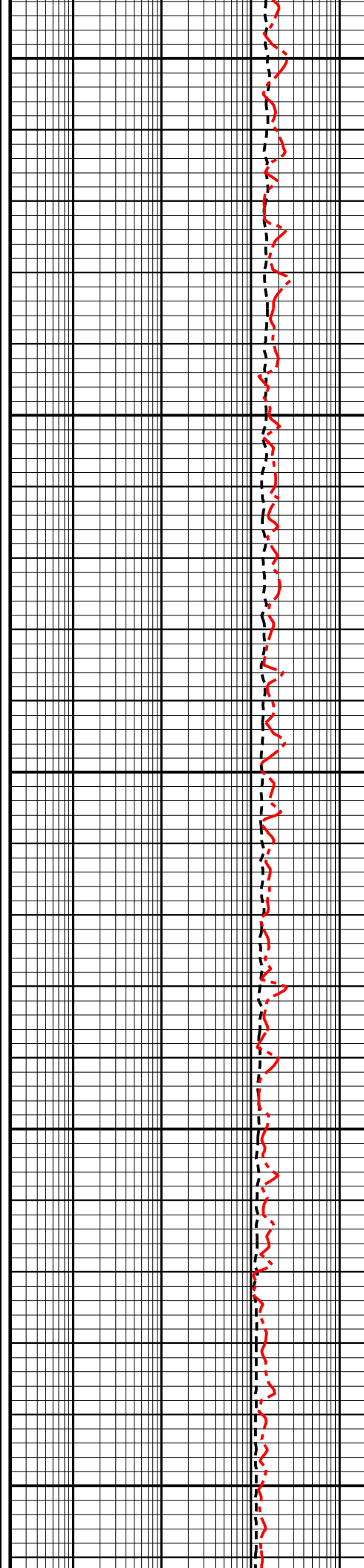

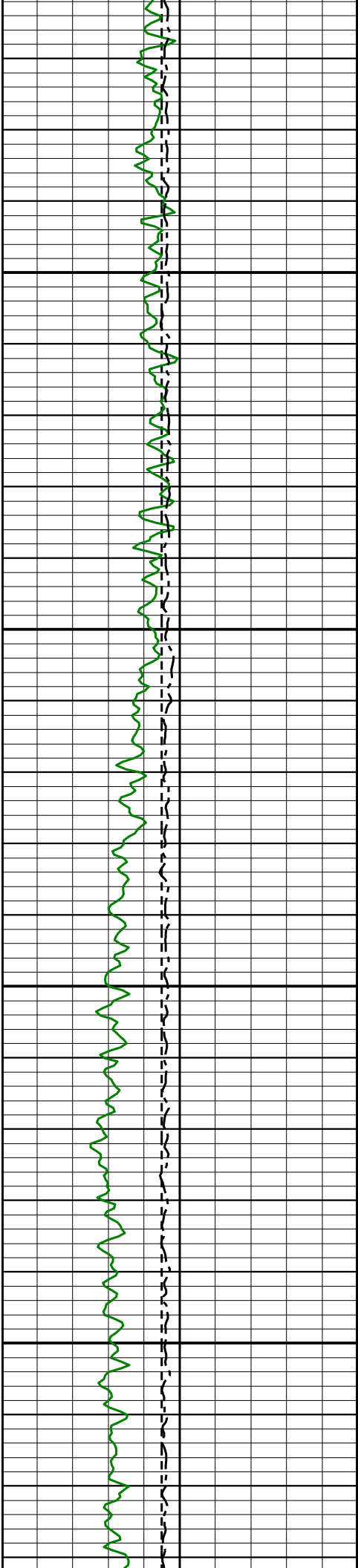

17500

17550

17600

17650

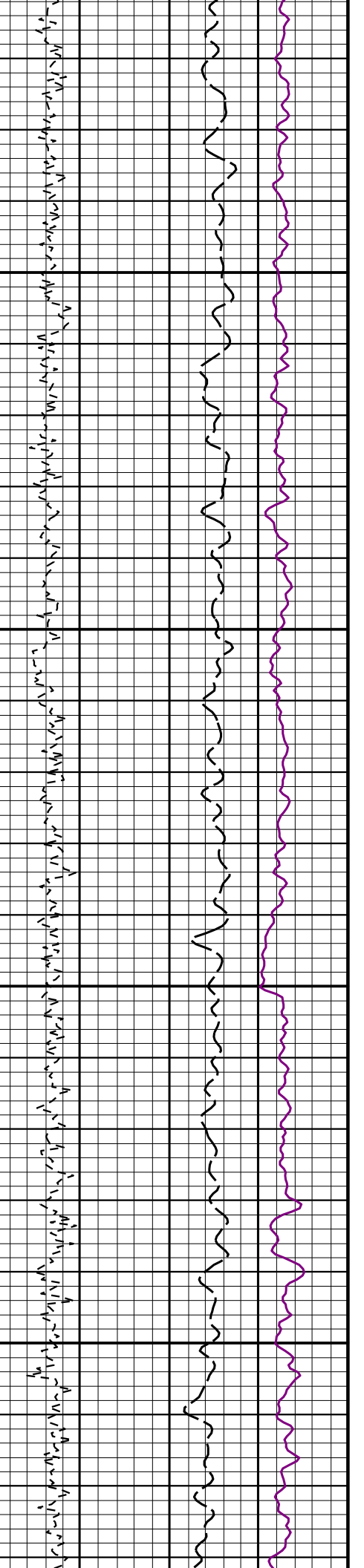
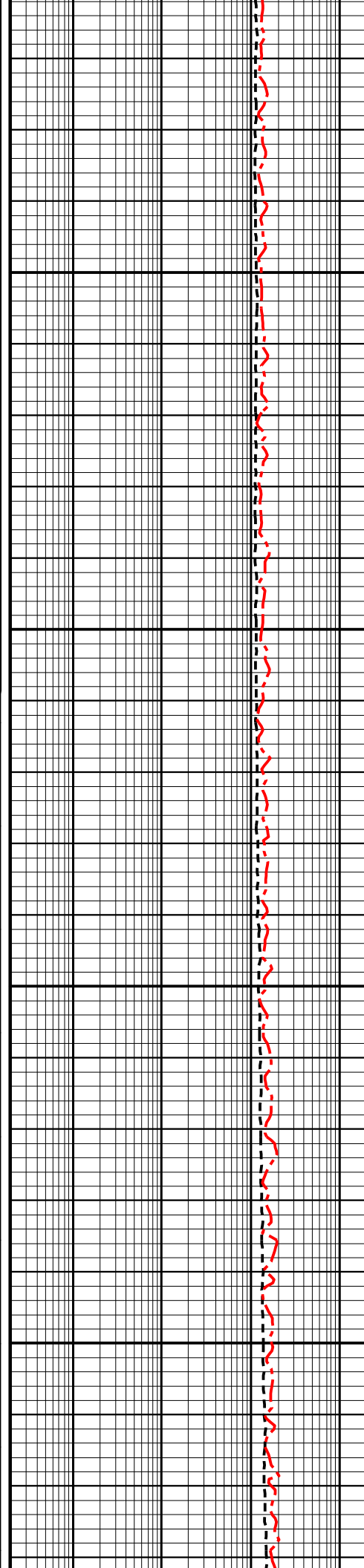

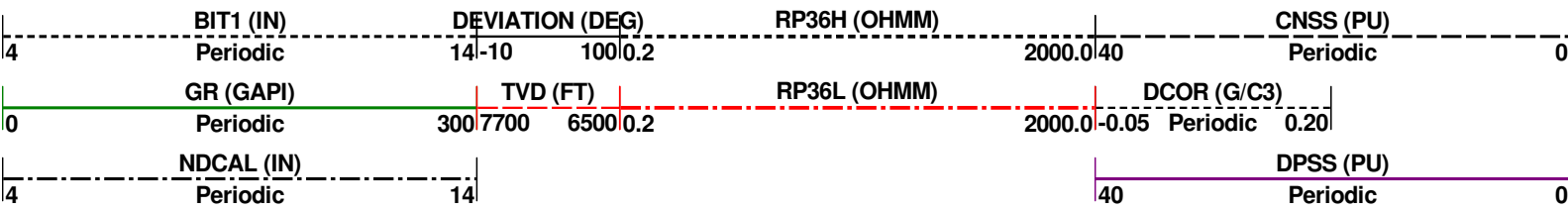
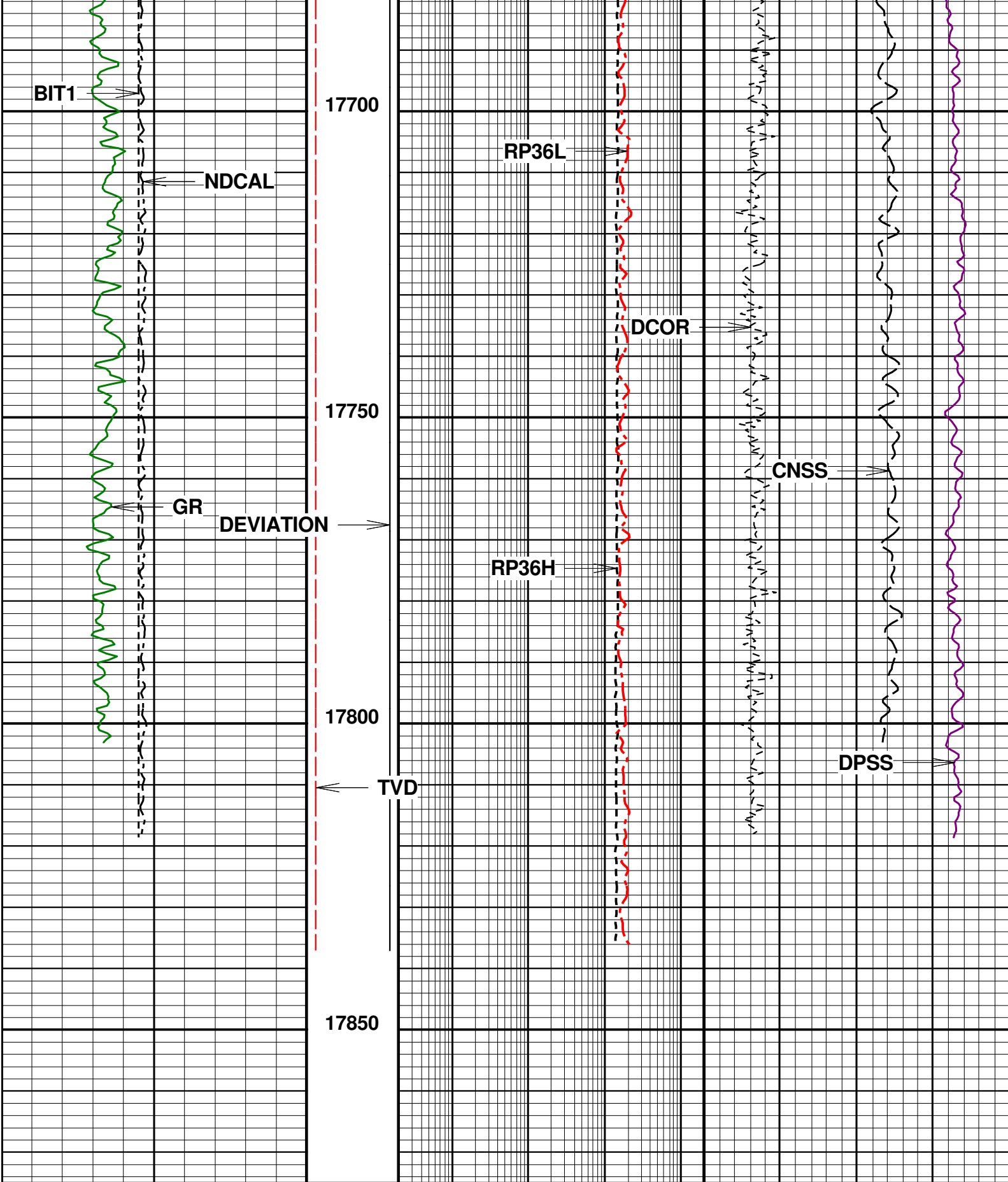

5" MAIN PASS LIMESTONE

Company : GREAT WESTERN OPERATING COMPANY
Well : SCHAEFER LD 13-033HN
Scale : 1 : 240
Depth in : Feet
Software : WinAPlot Ver. 5, 87, 2, 0

Date : 08-FEB-2019
Time :
Remarks : LIMESTONE MATRIX
File Name : 812_05-001-10253_MAIN MD

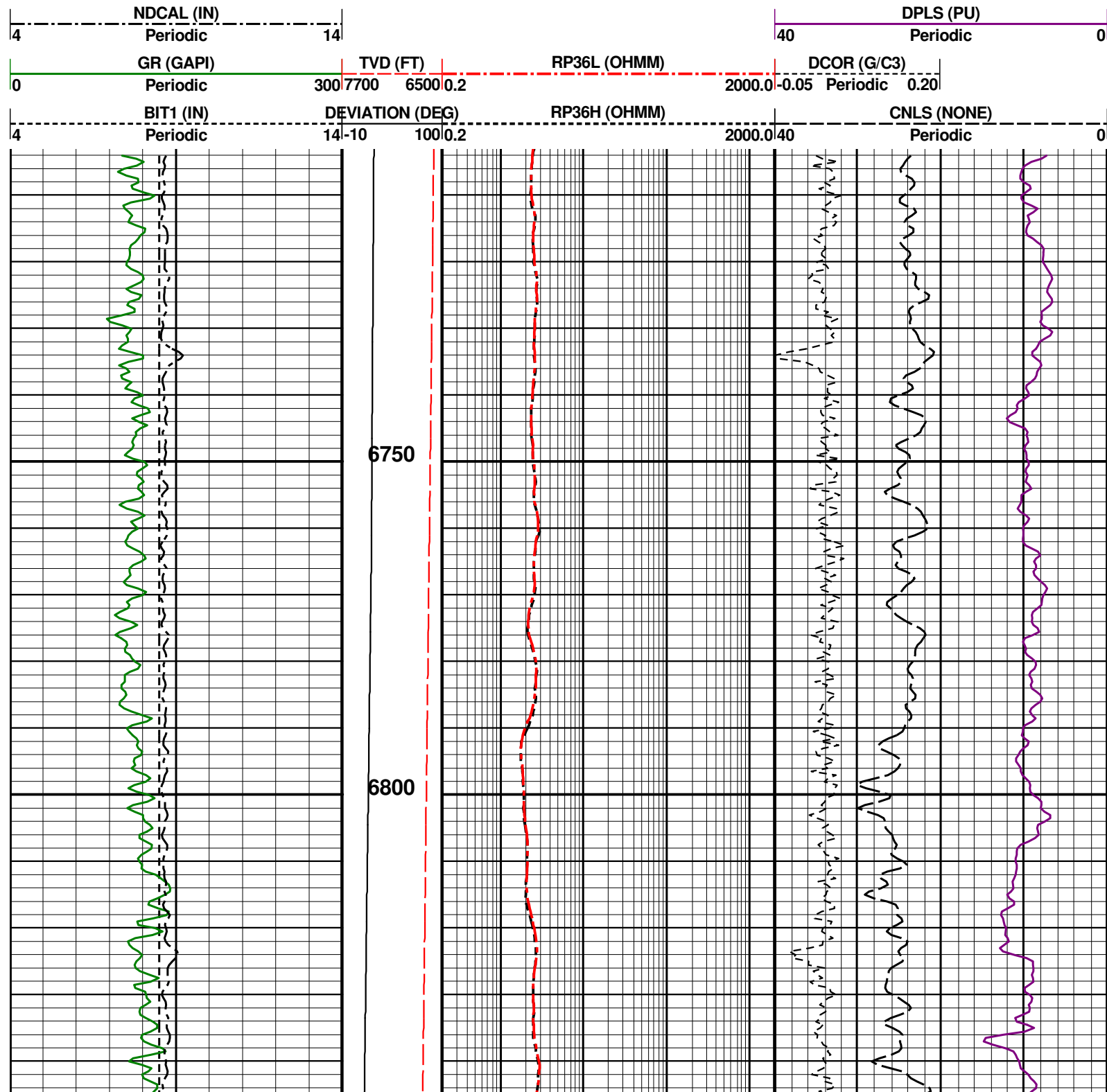

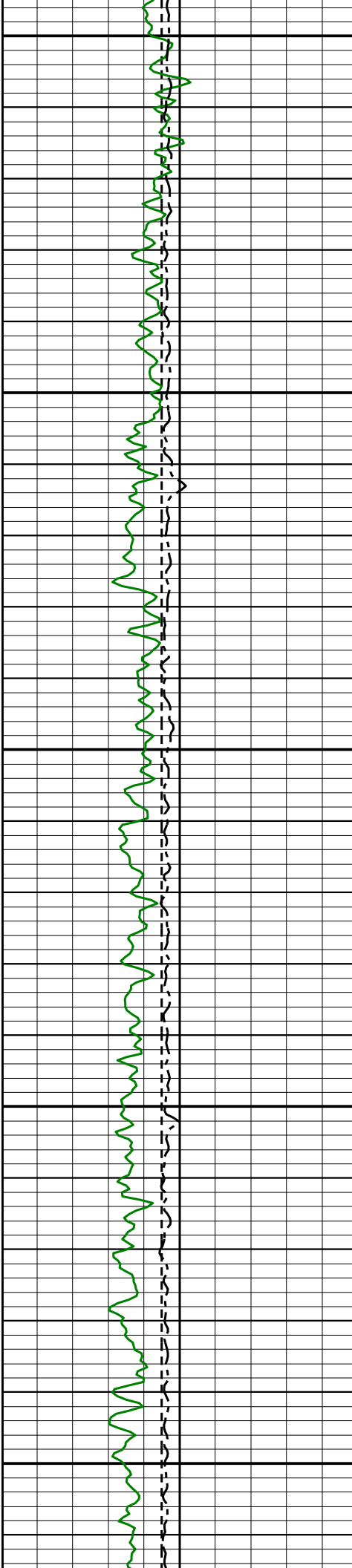

6850

6900

6950

7000

7050

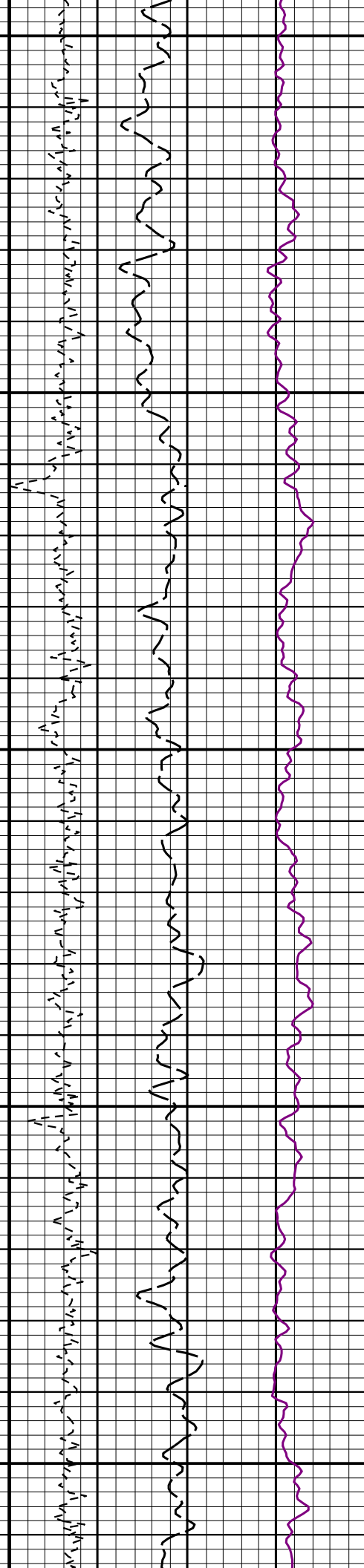
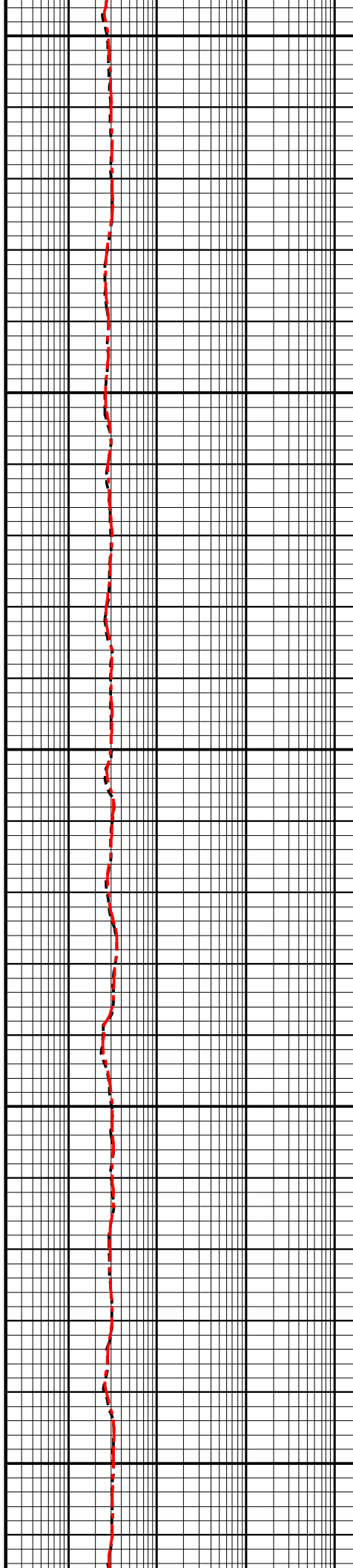

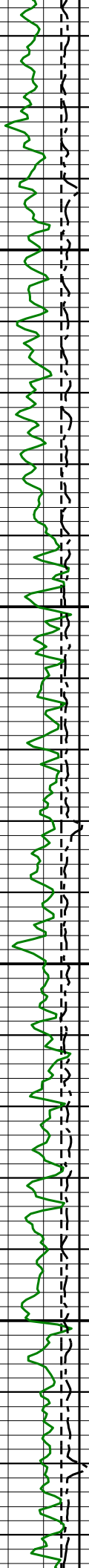

7100

7150

7200

7250

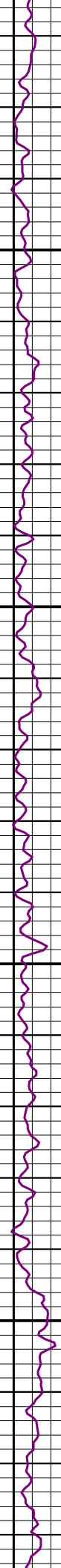
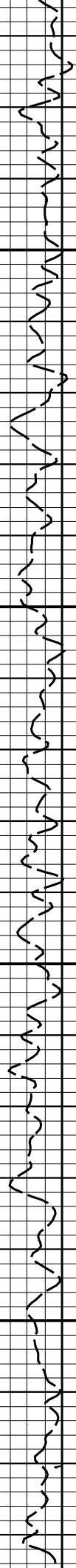
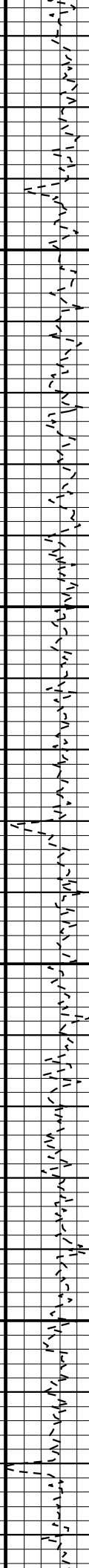
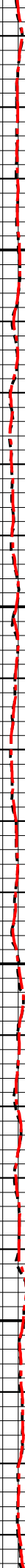

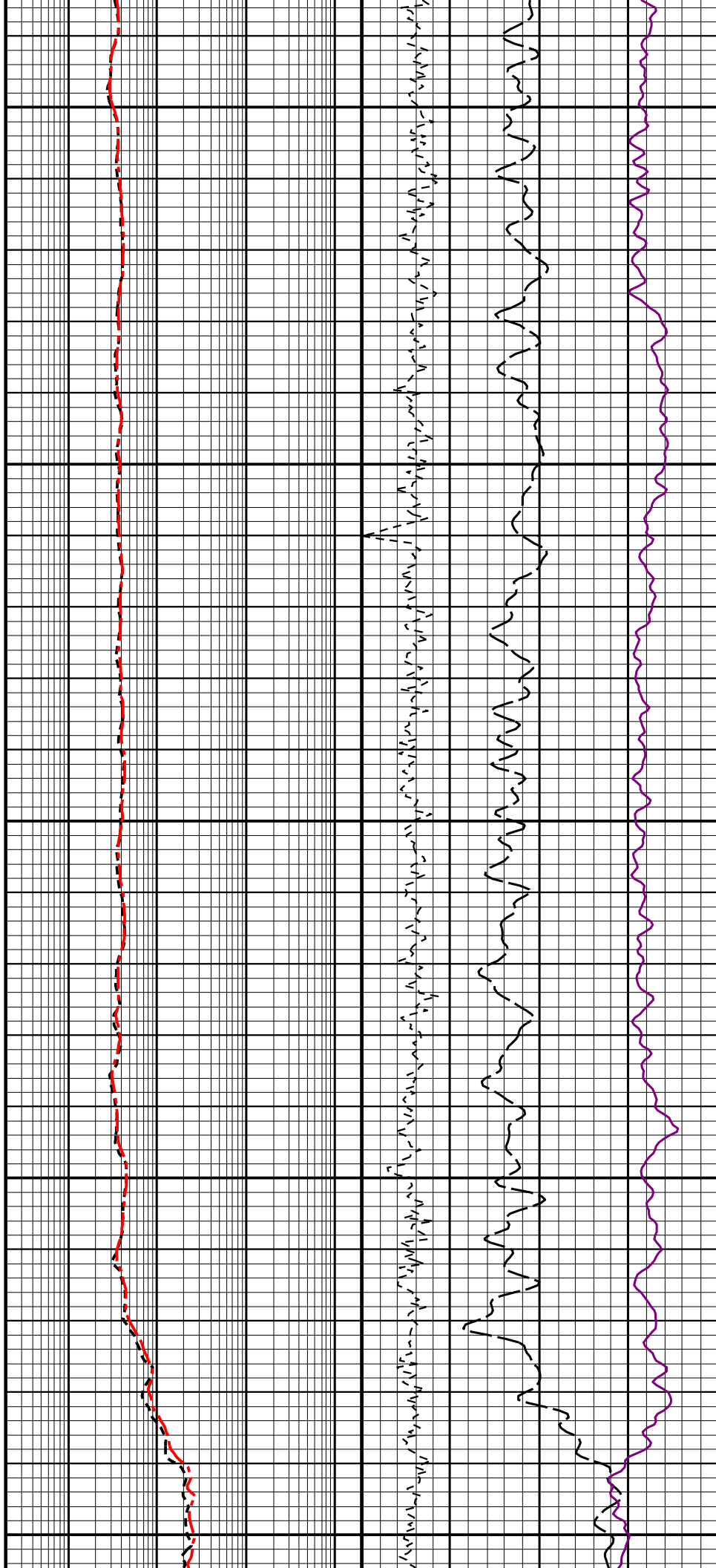
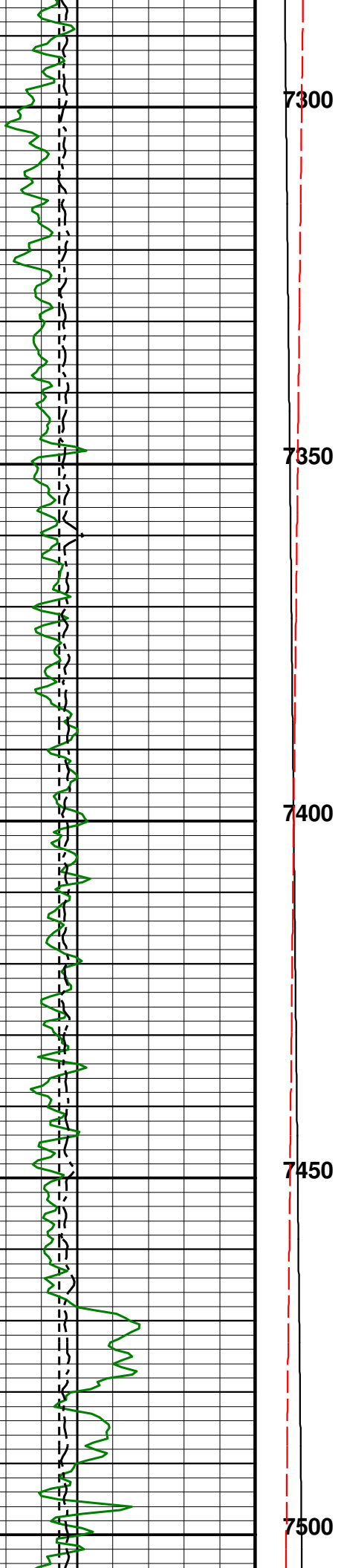



7550

7600

7650

7700

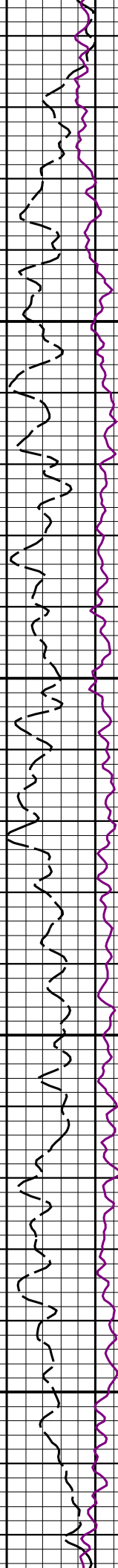
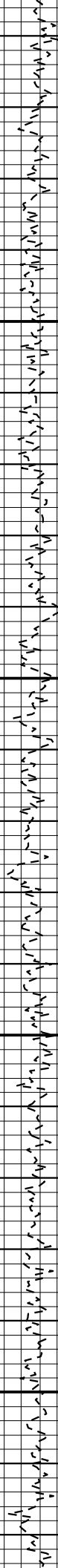
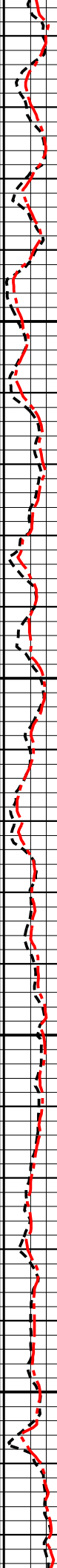

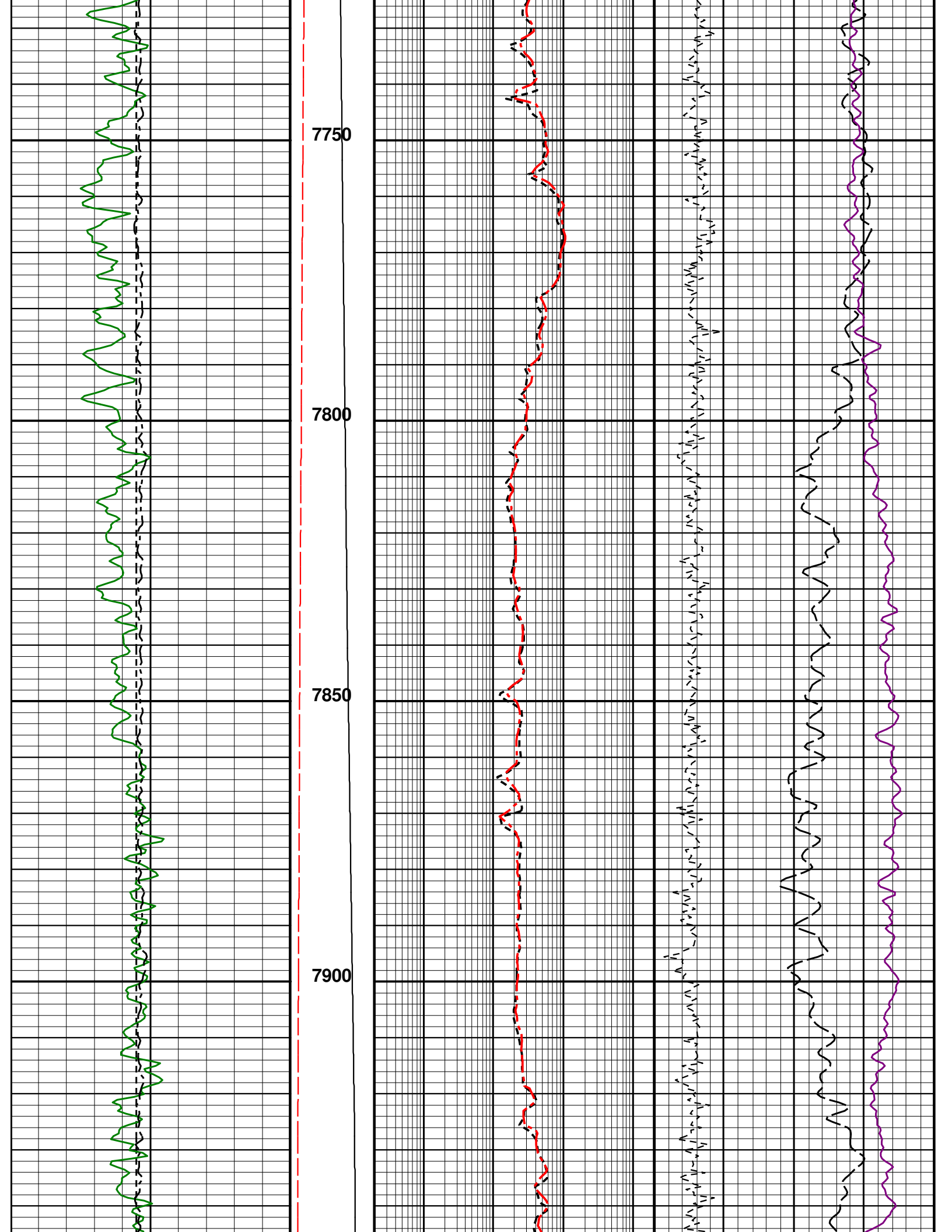

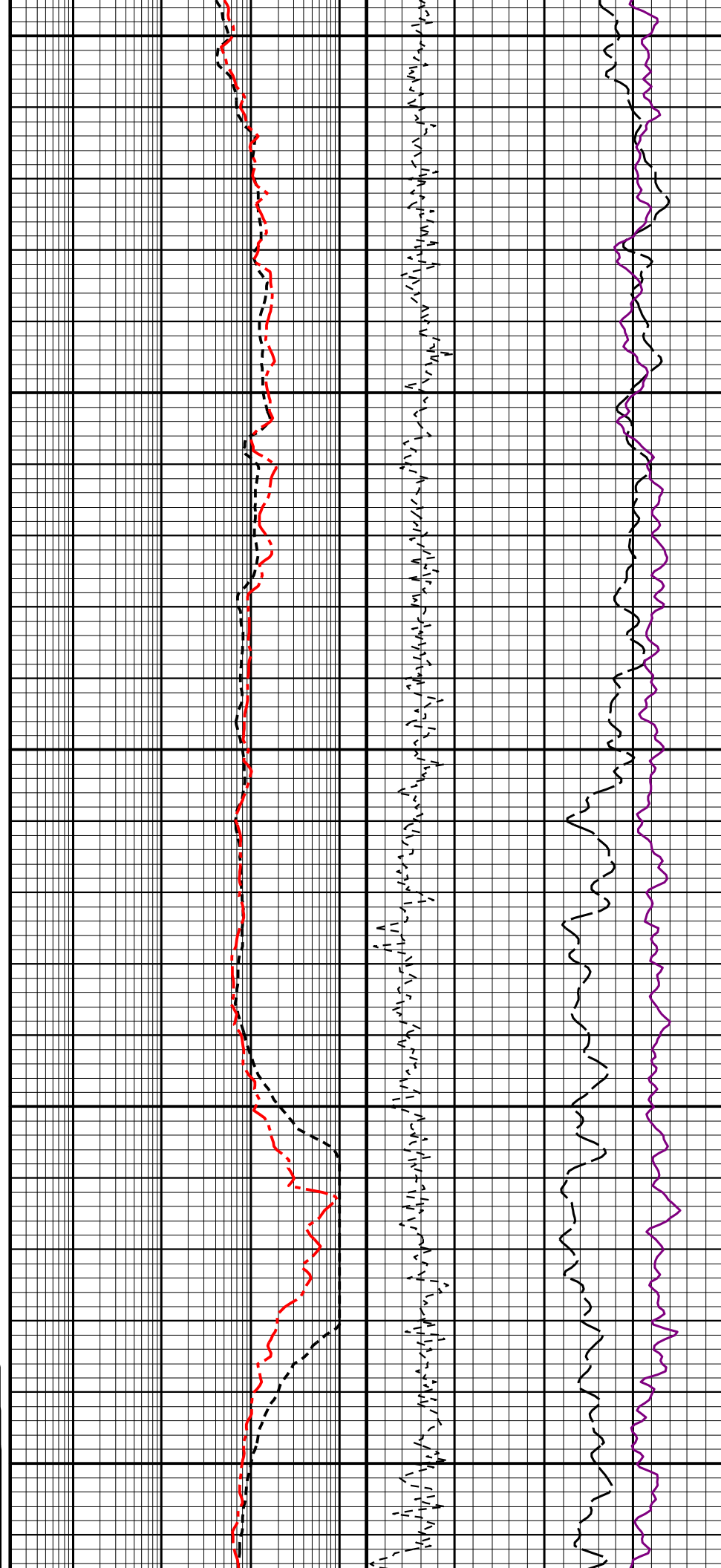
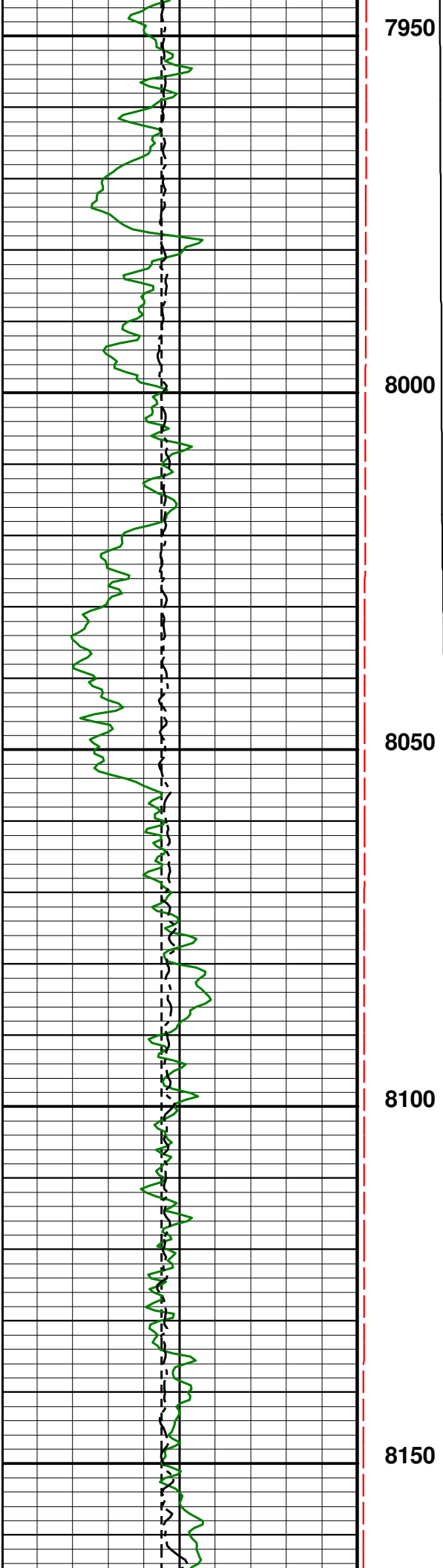

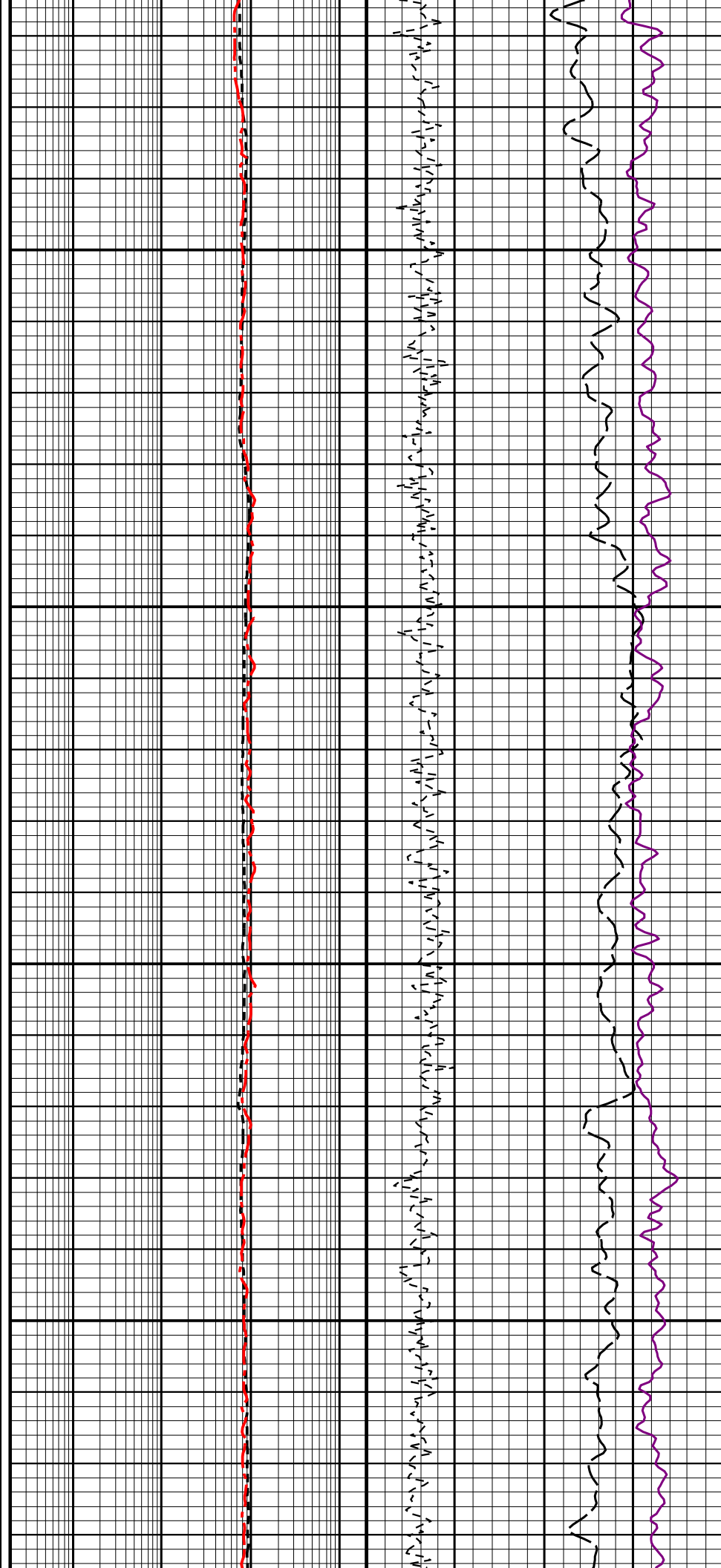
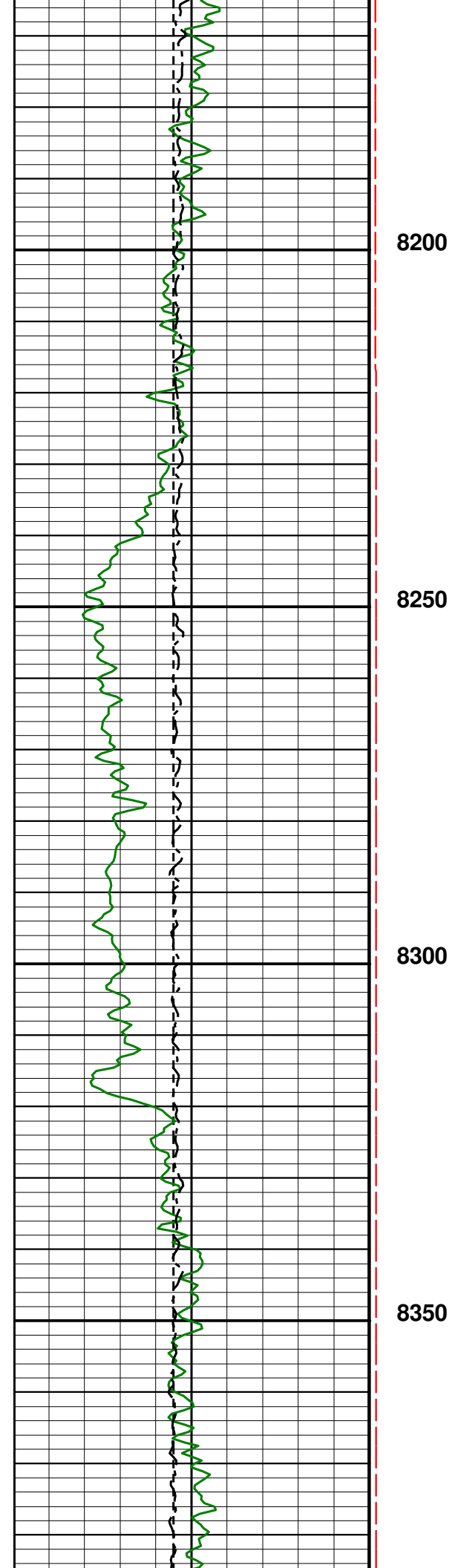

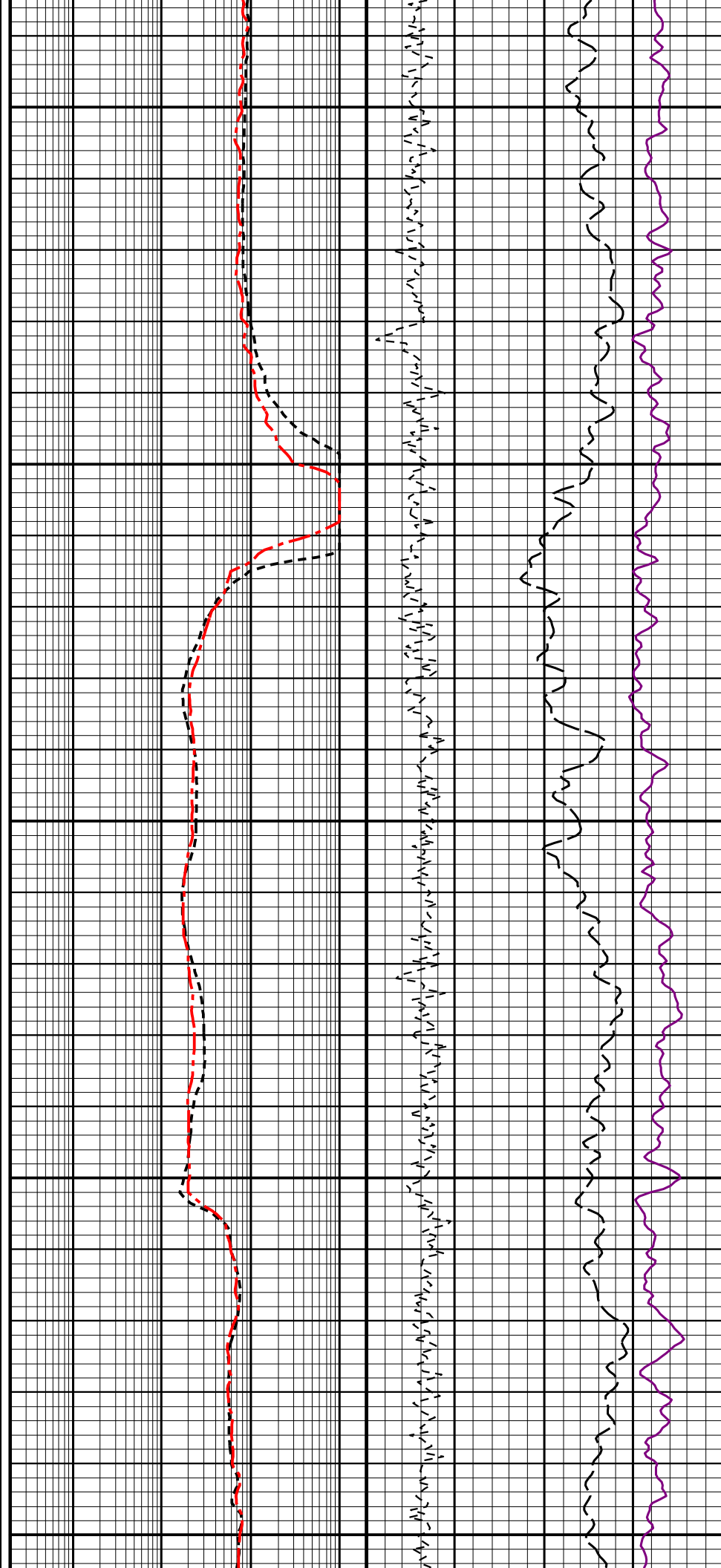
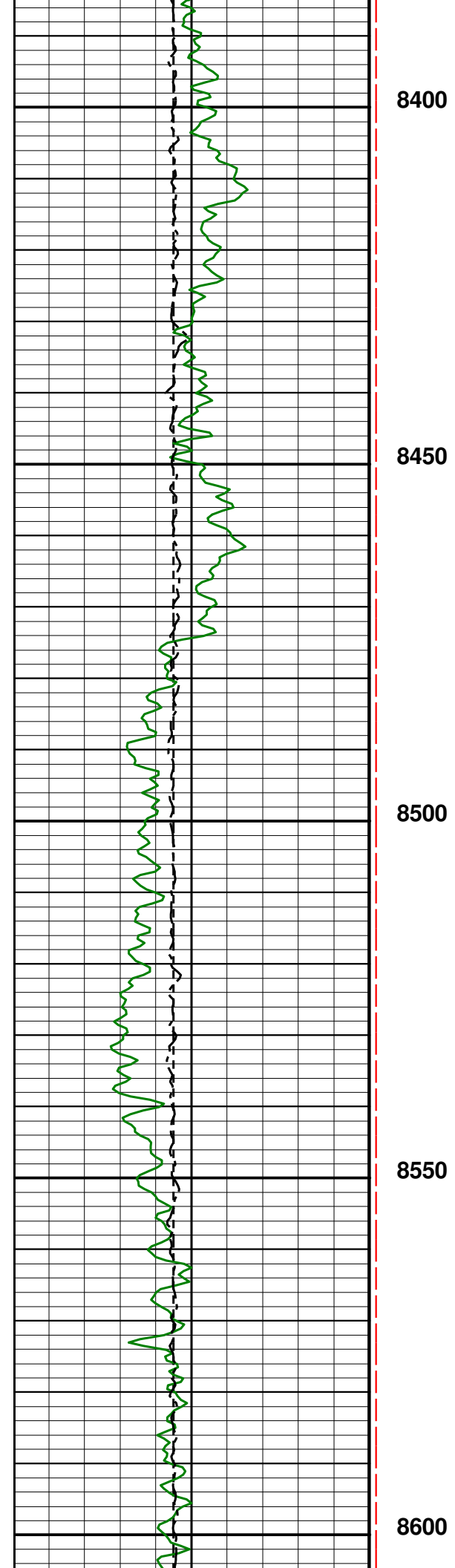

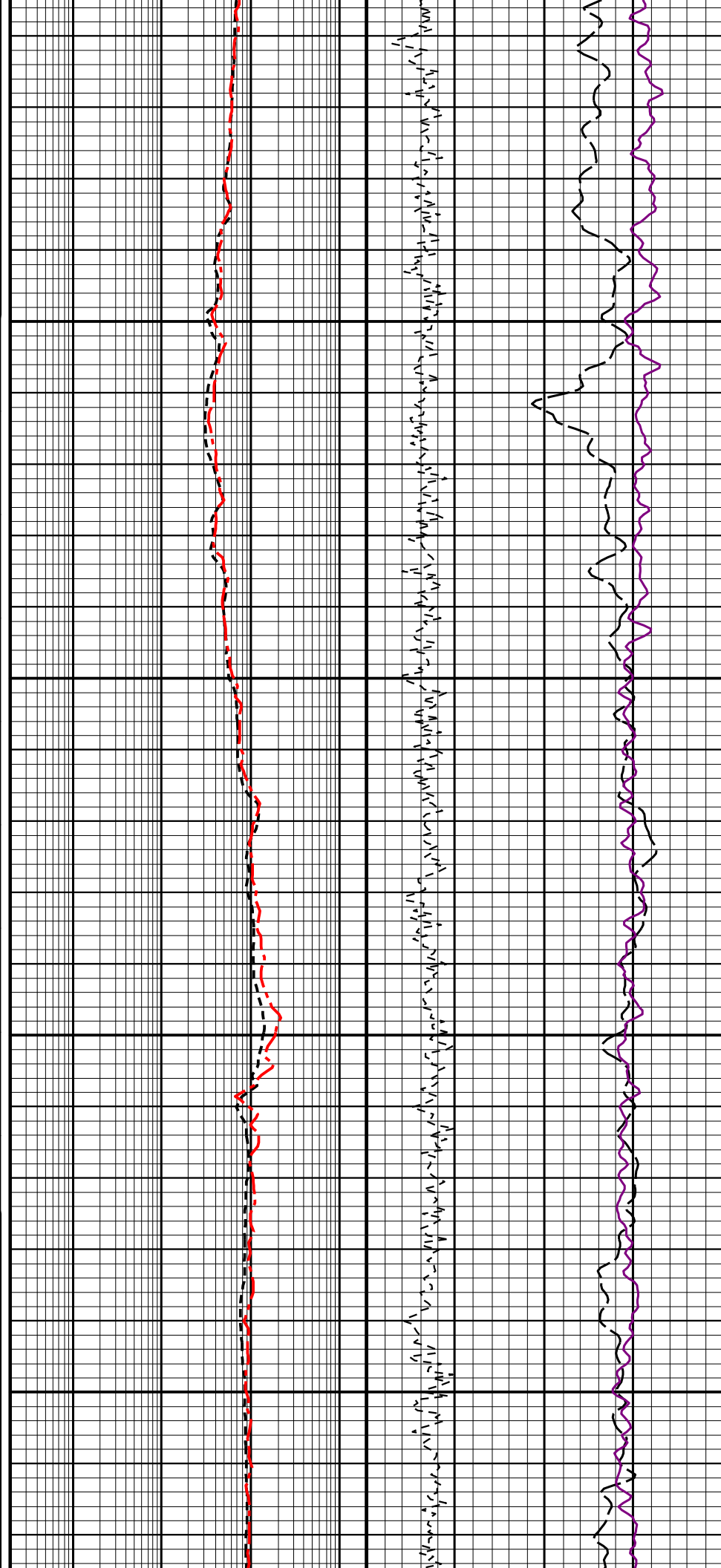
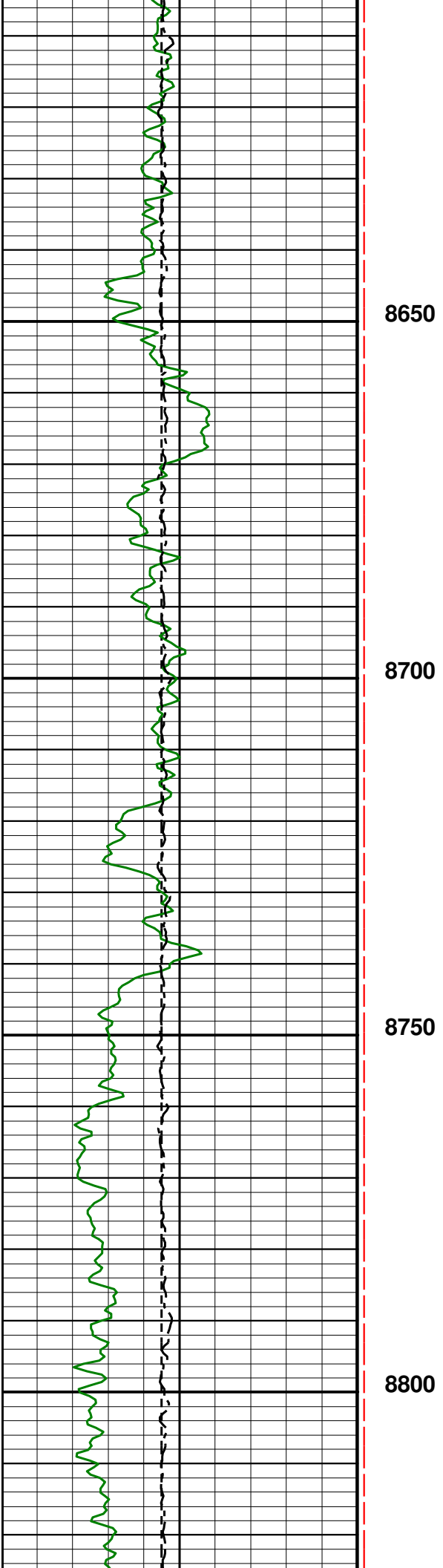

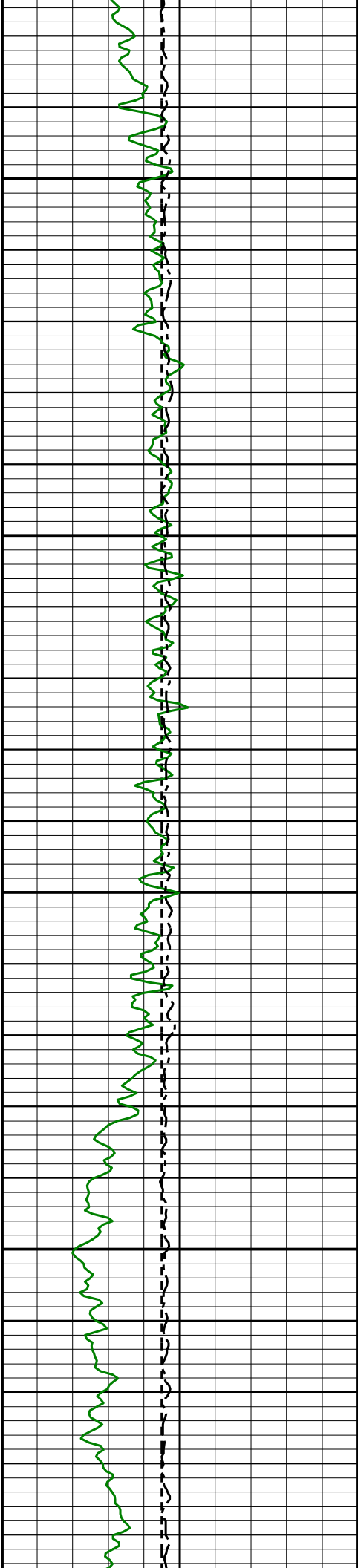

8850

8900

8950

9000

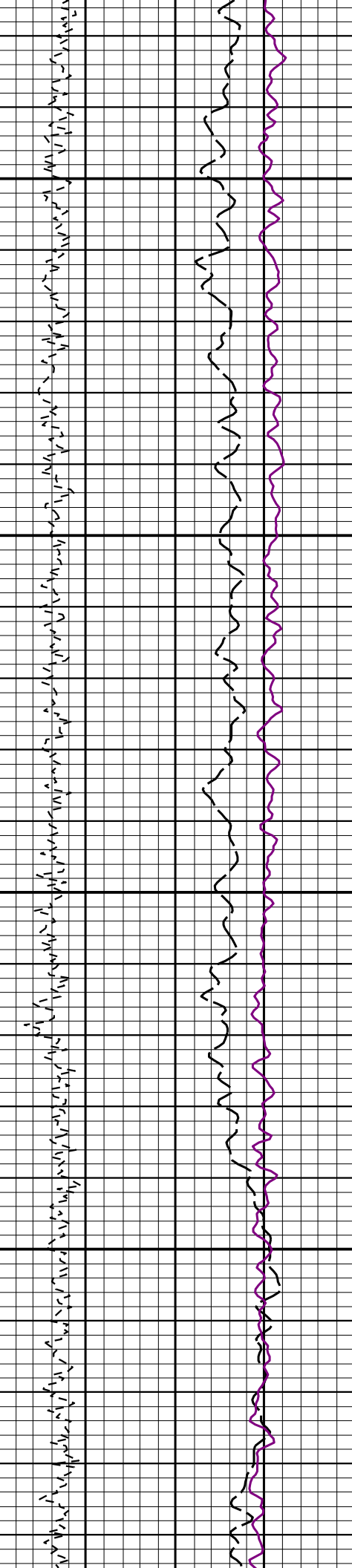
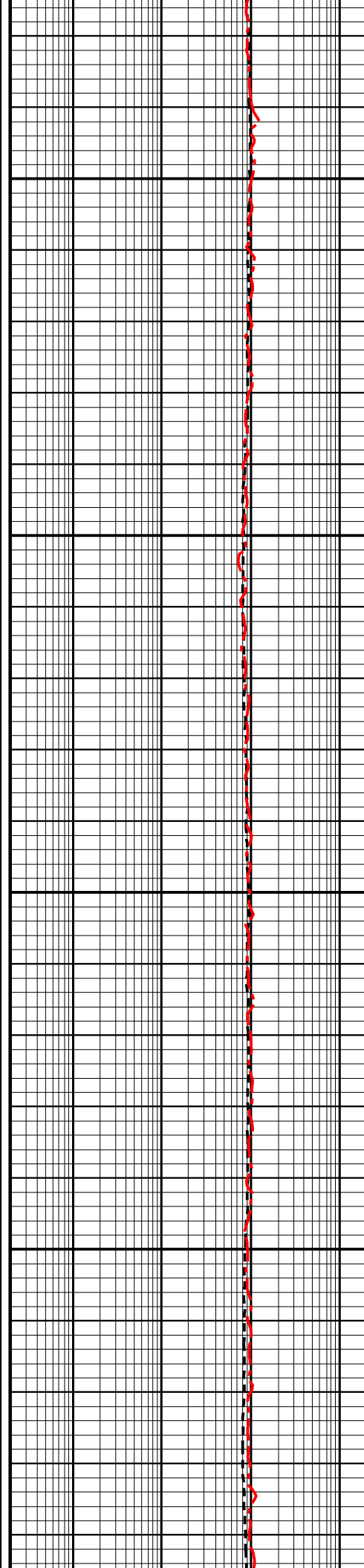

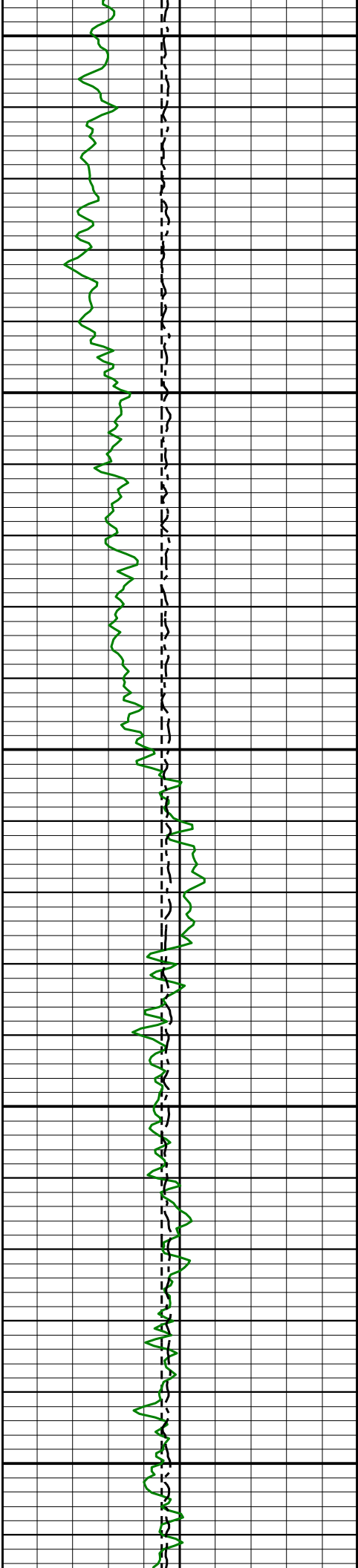

9050

9100

9150

9200

9250

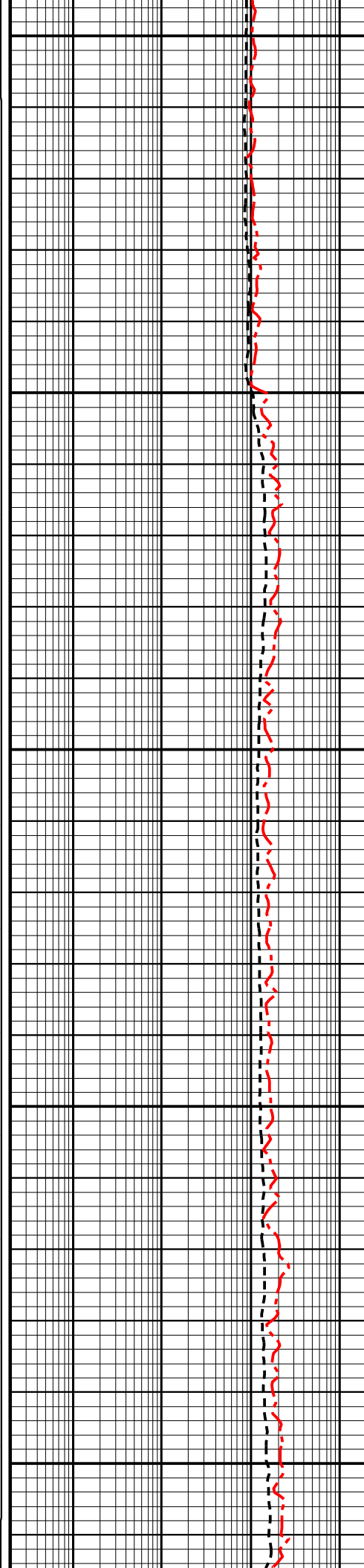

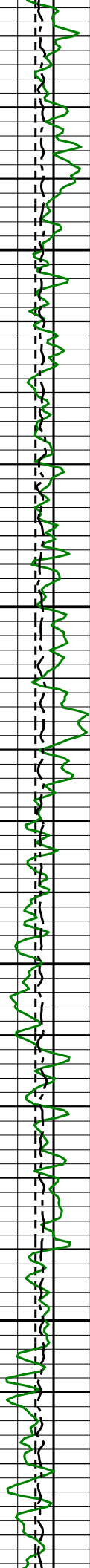

9300

9350

9400

9450

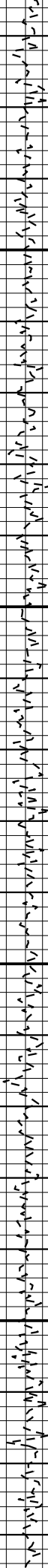

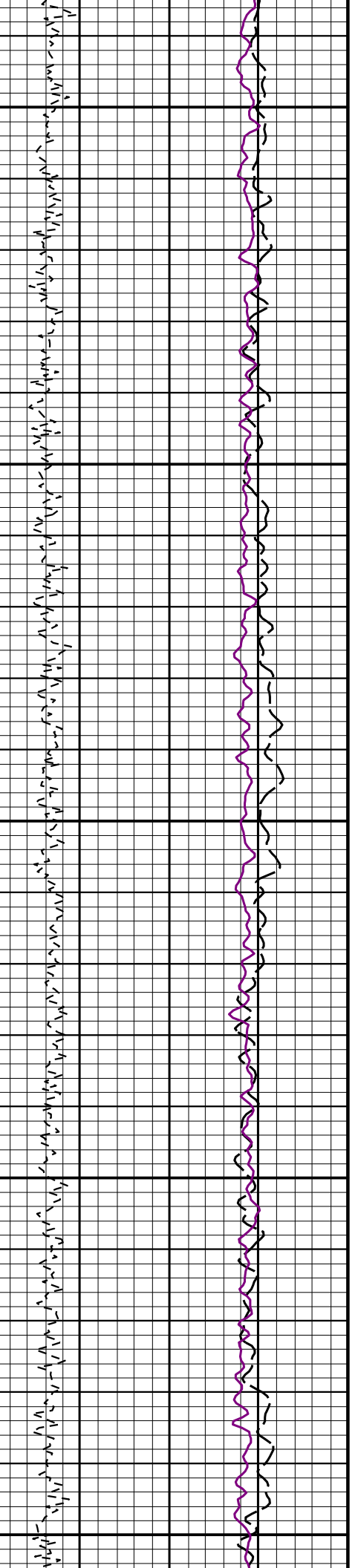
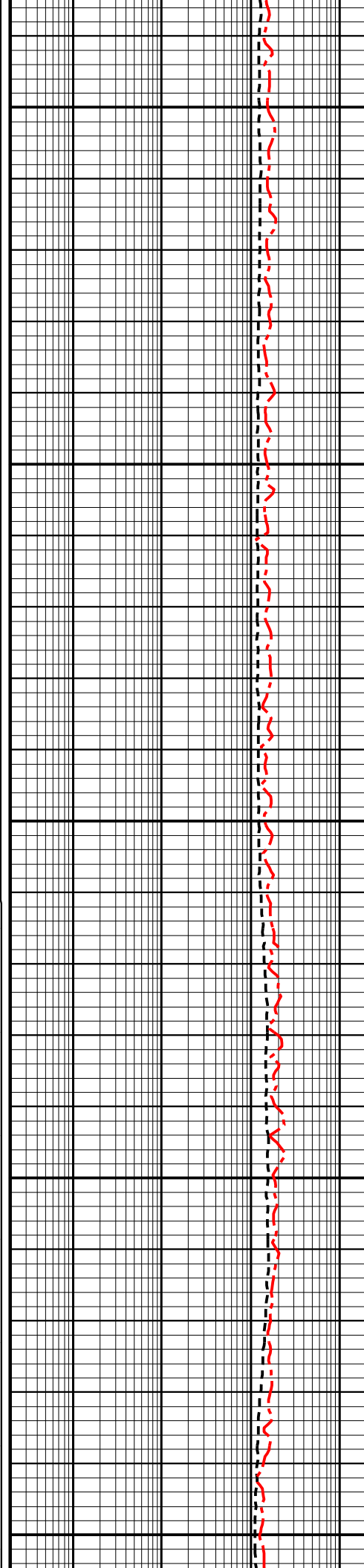
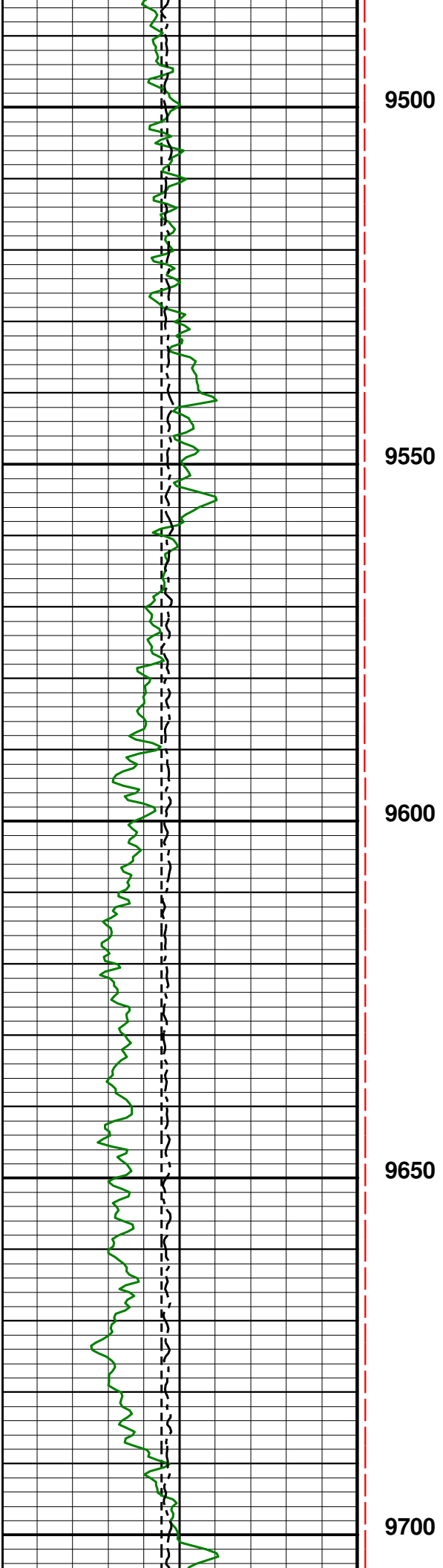

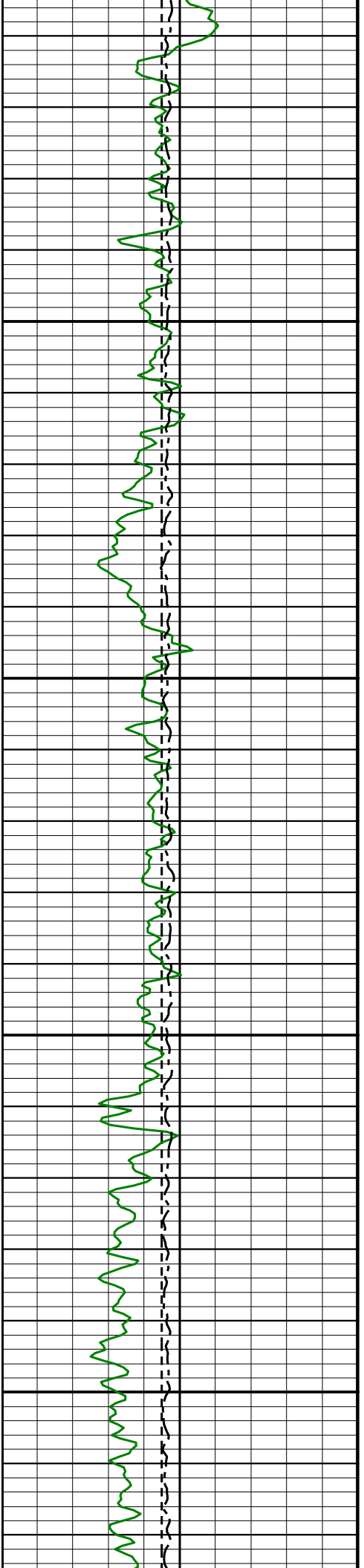

9750

9800

9850

9900

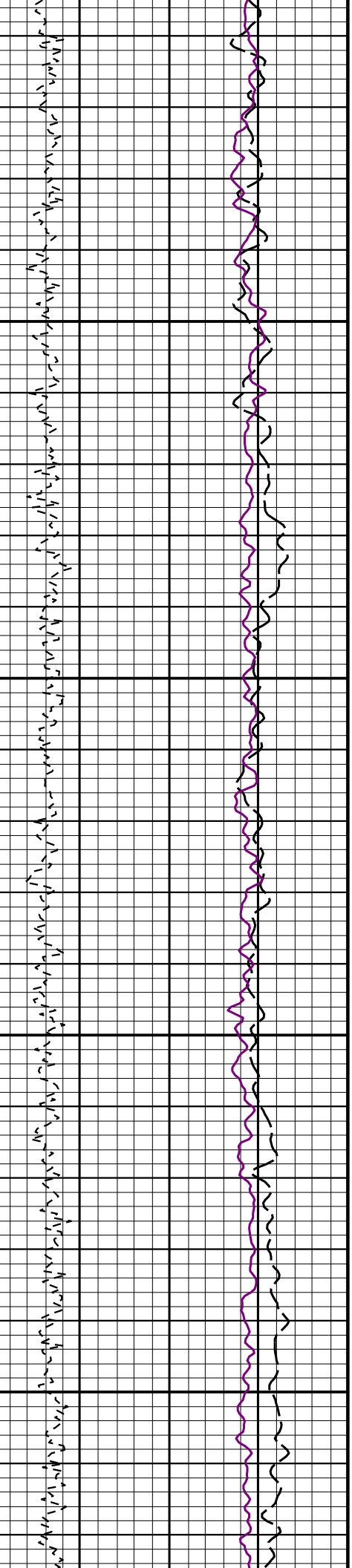
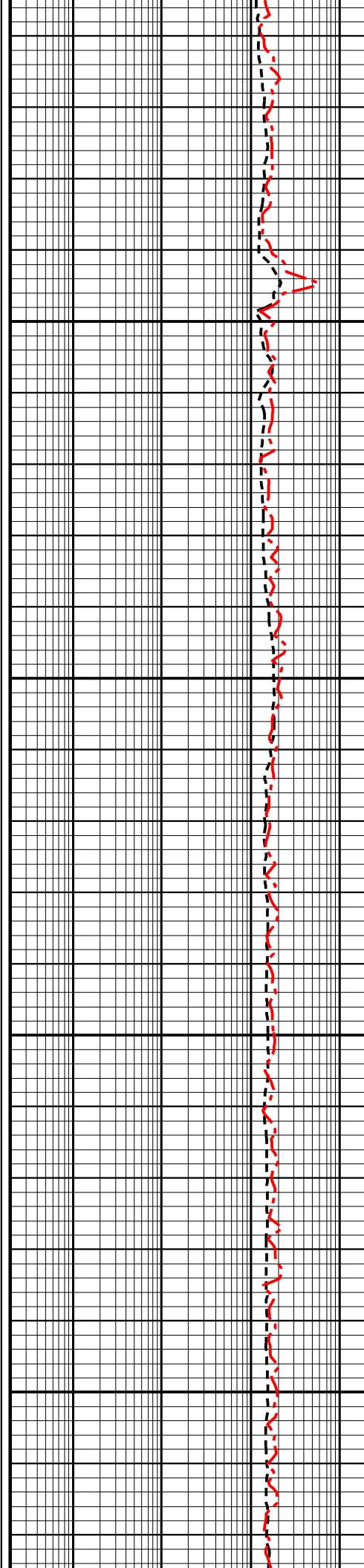

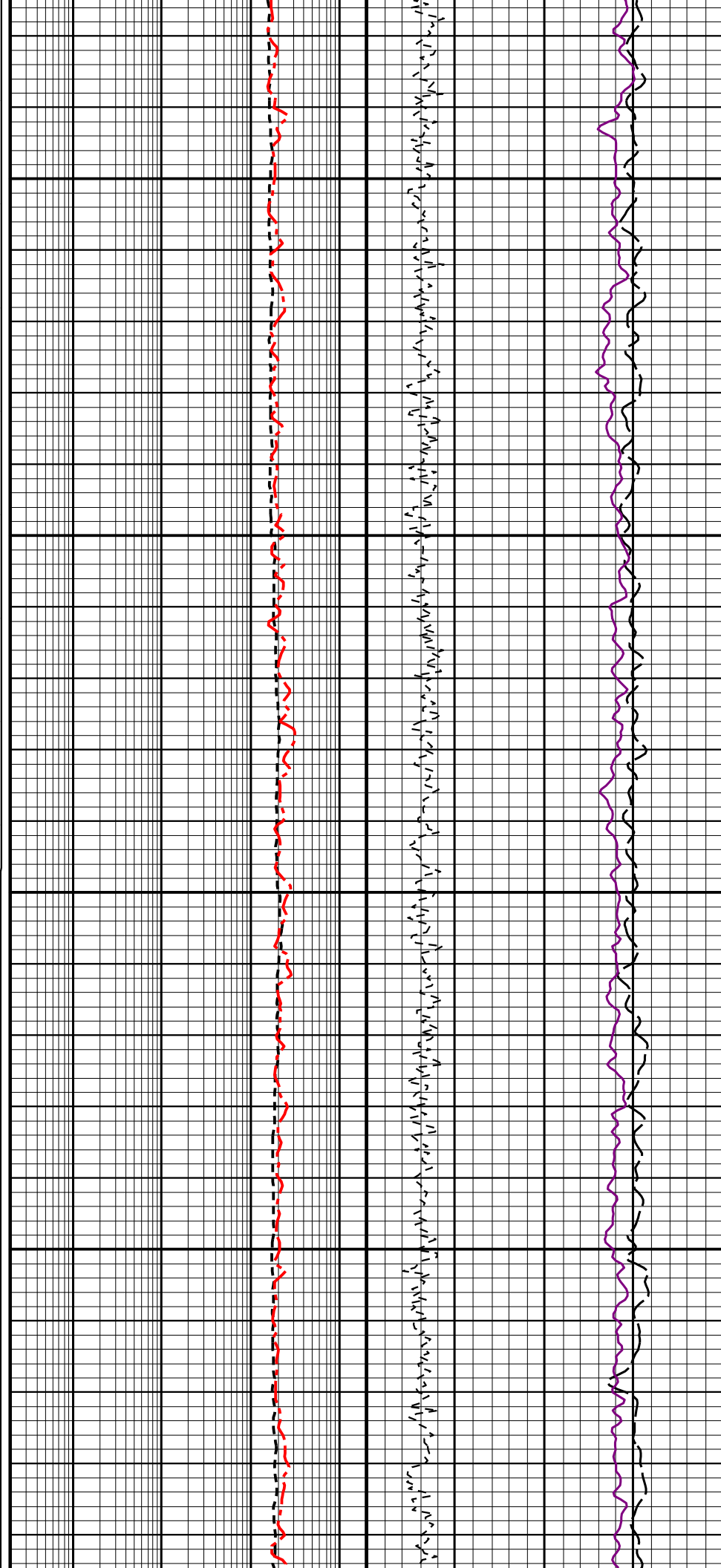
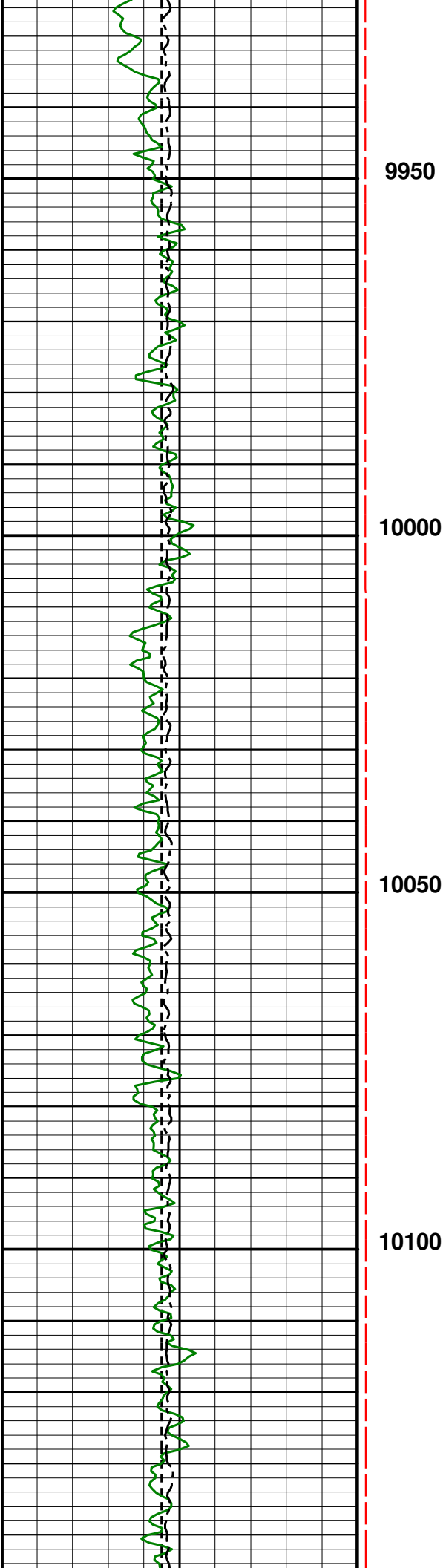

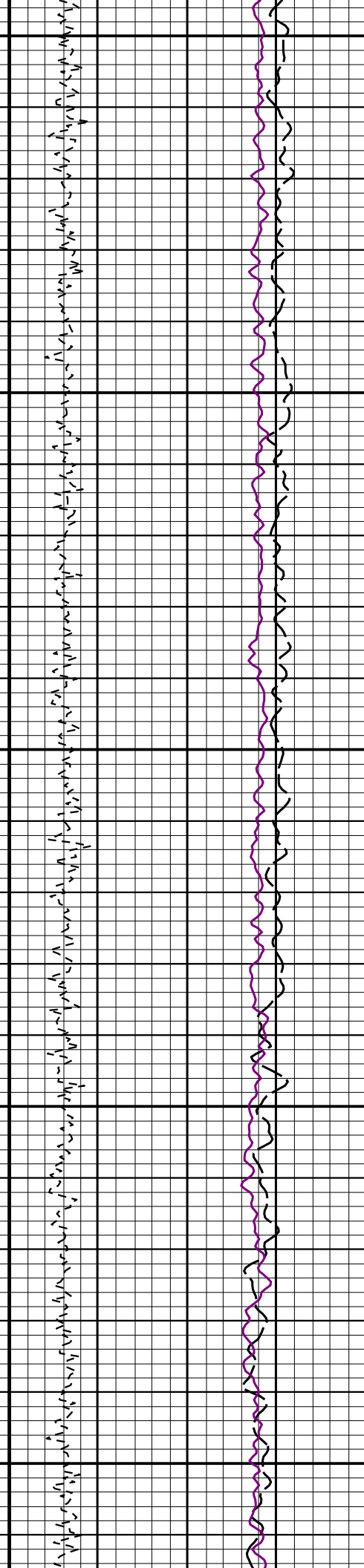
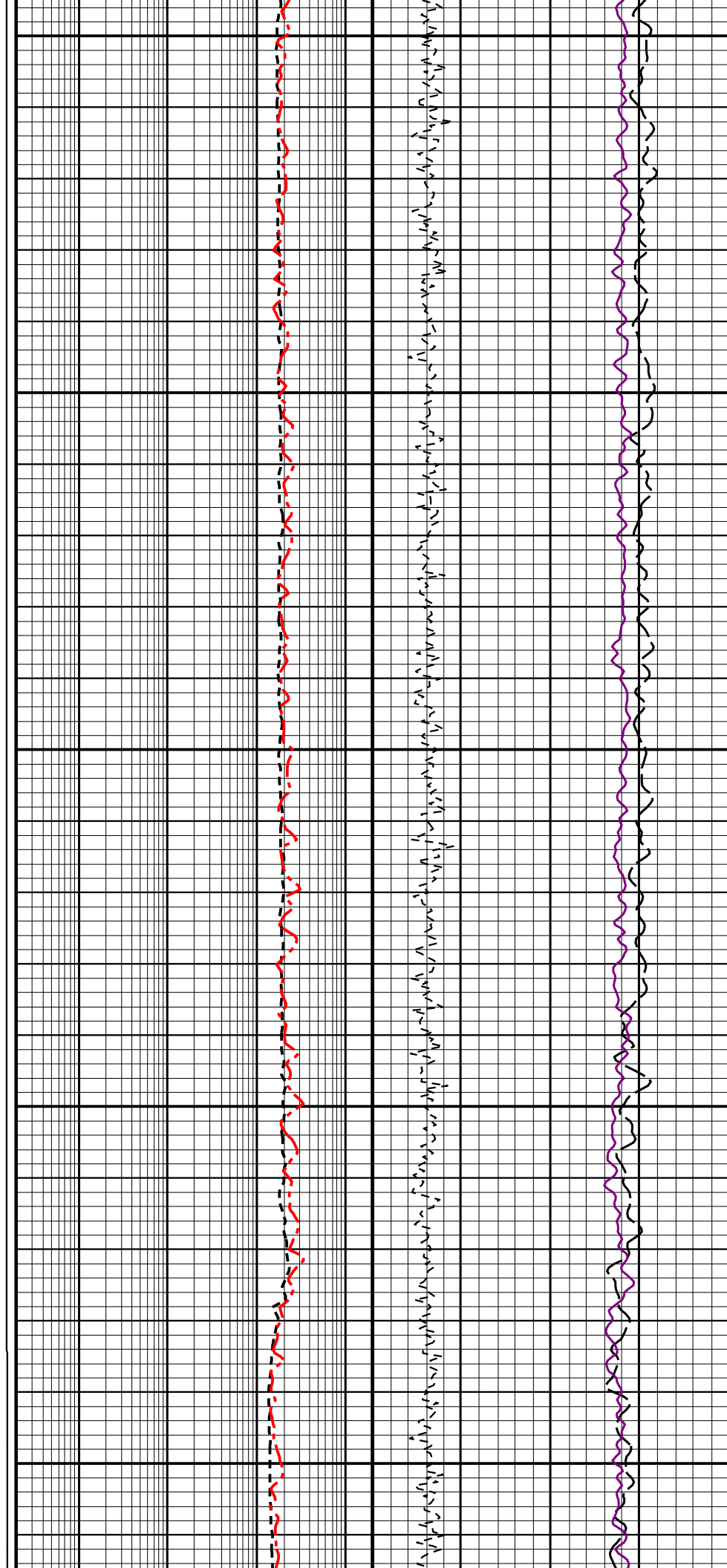
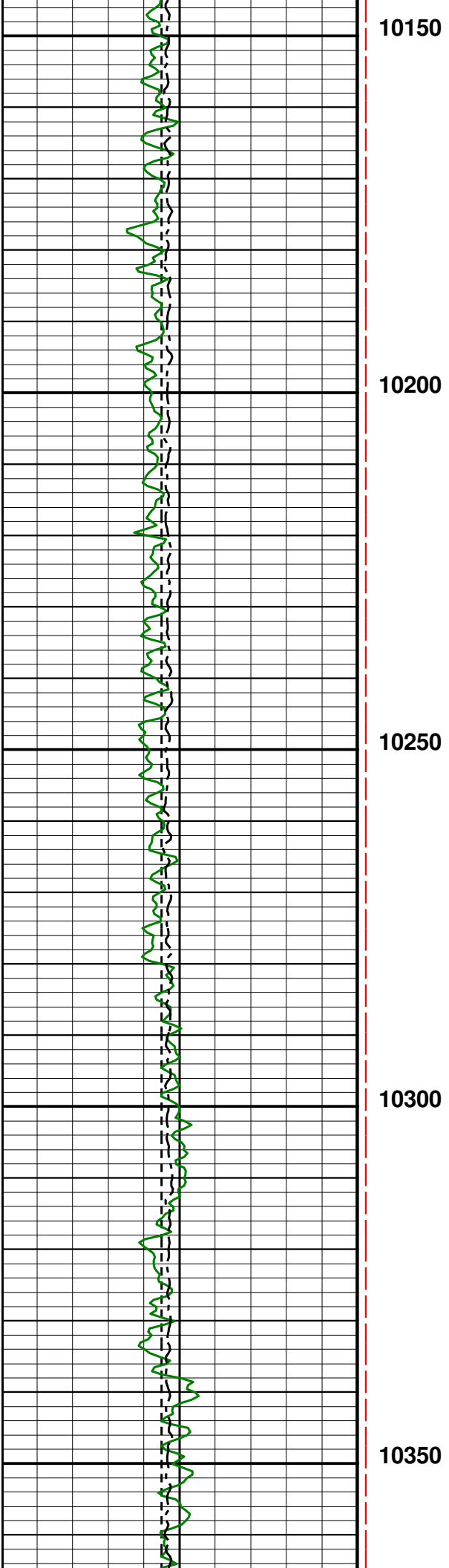

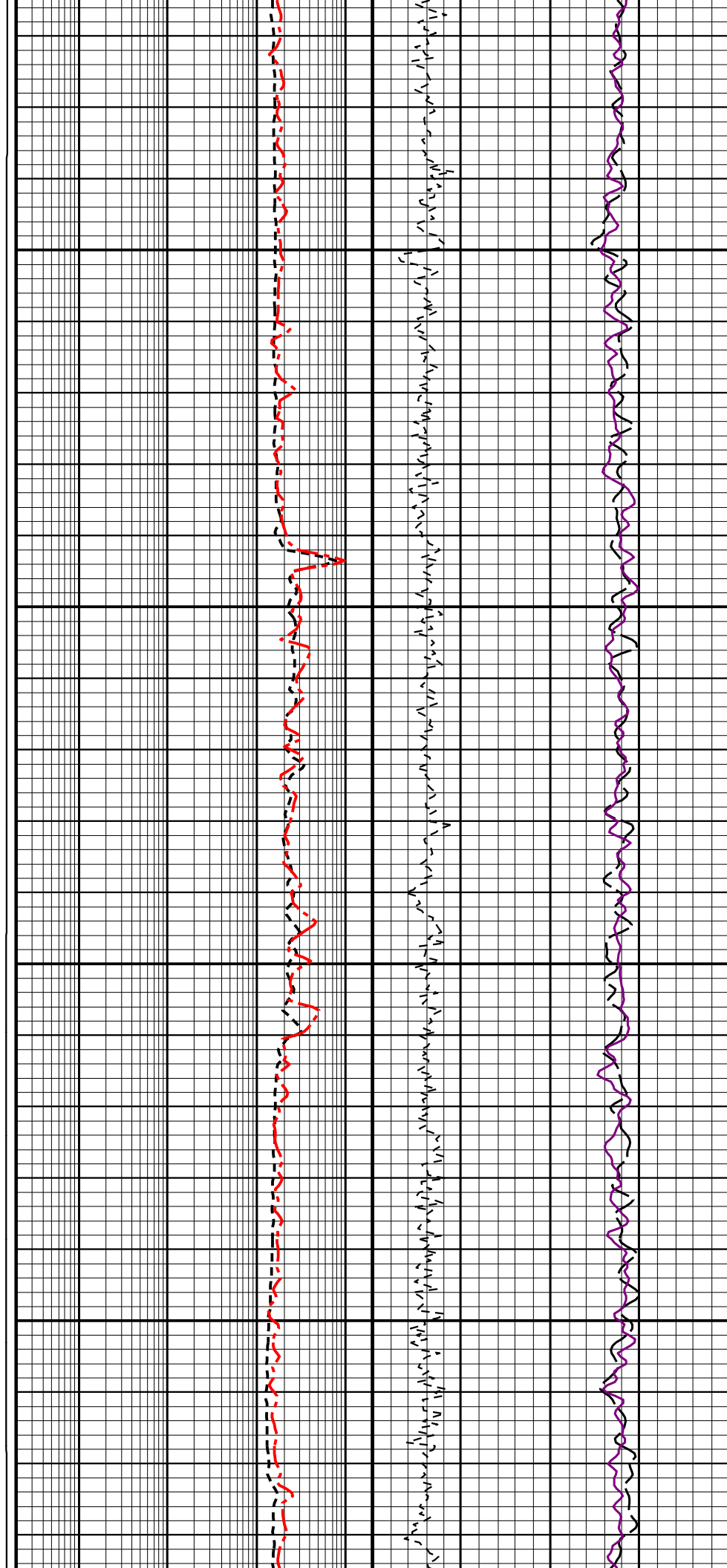
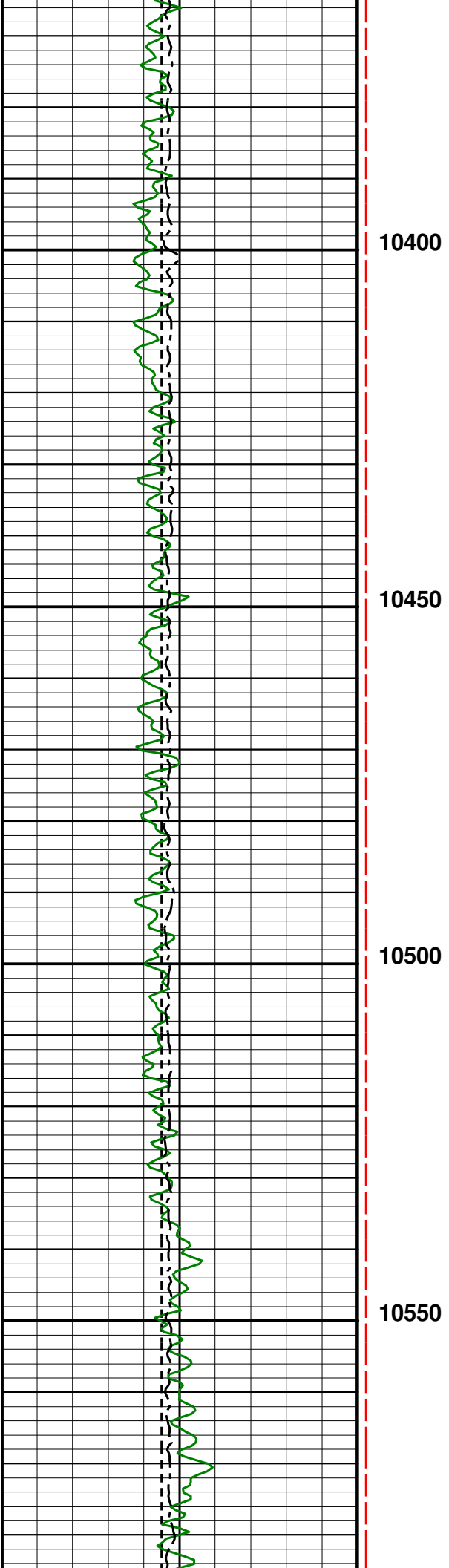

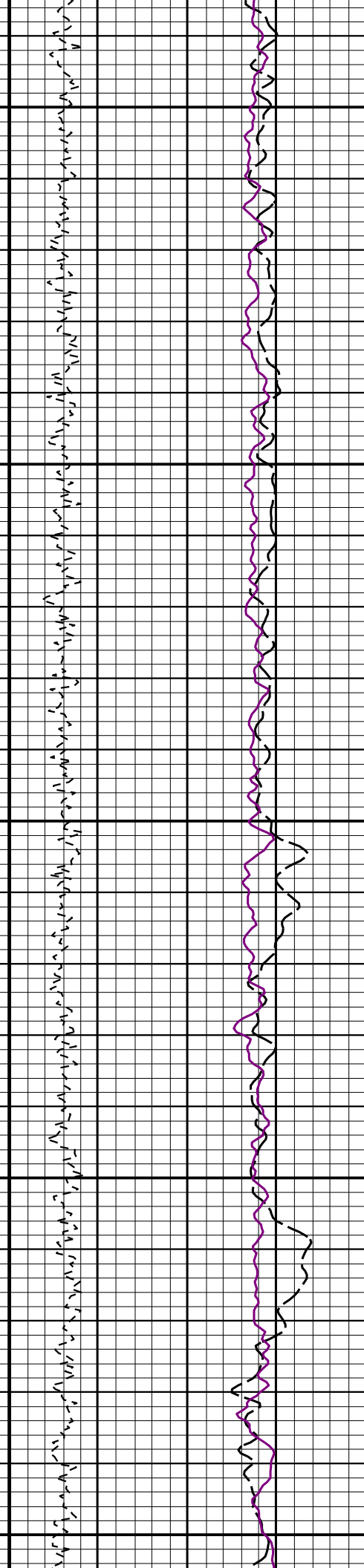
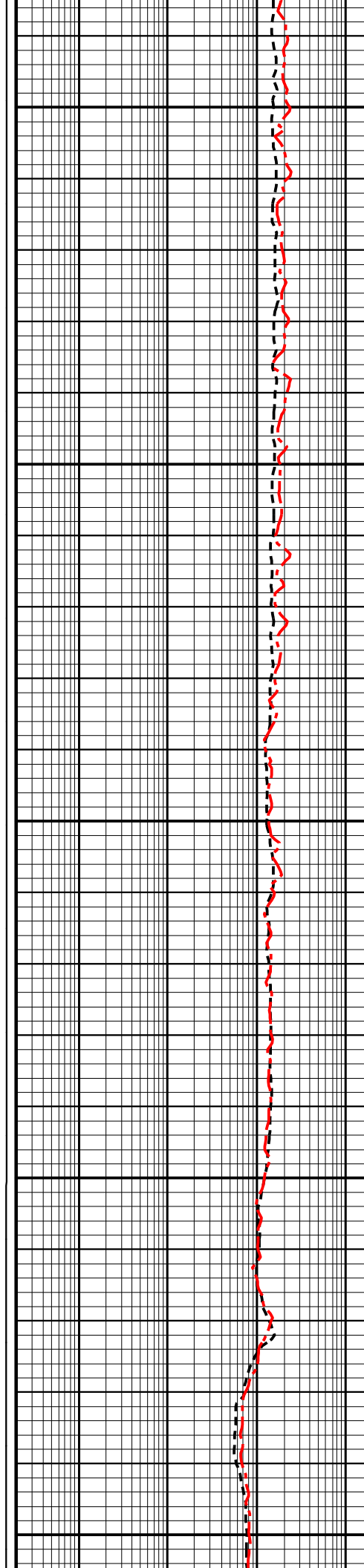
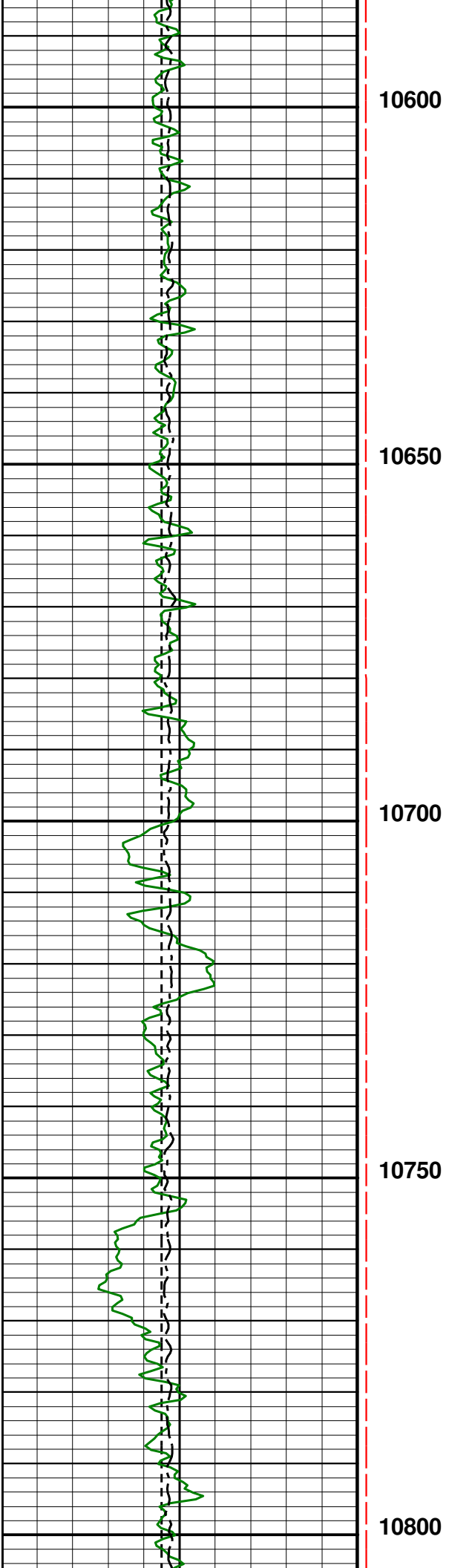

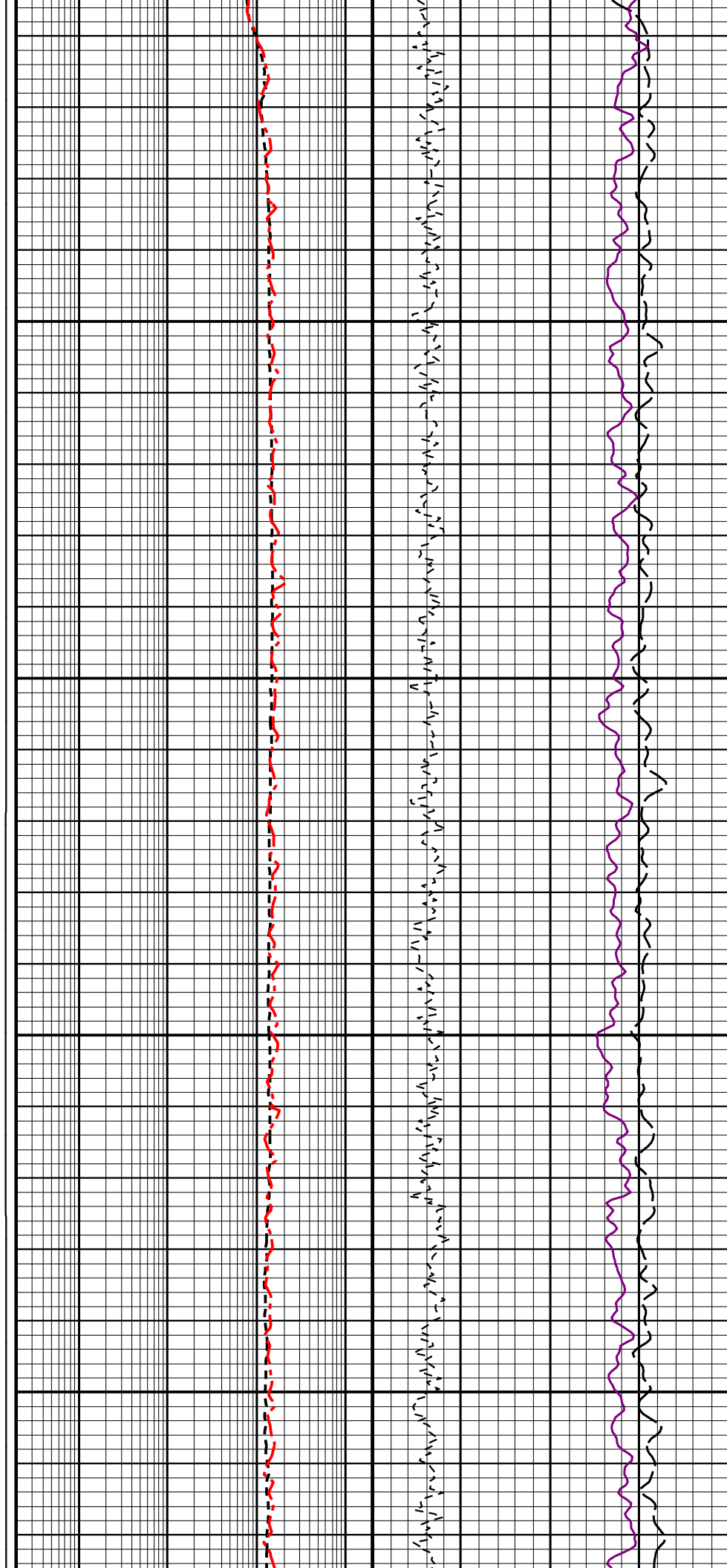
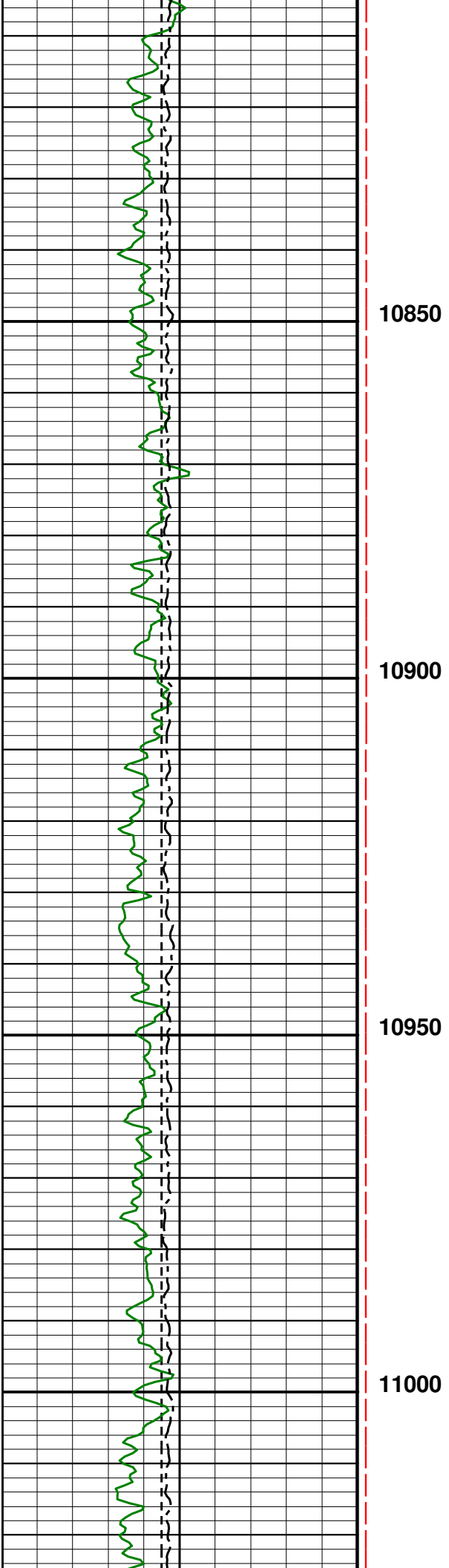

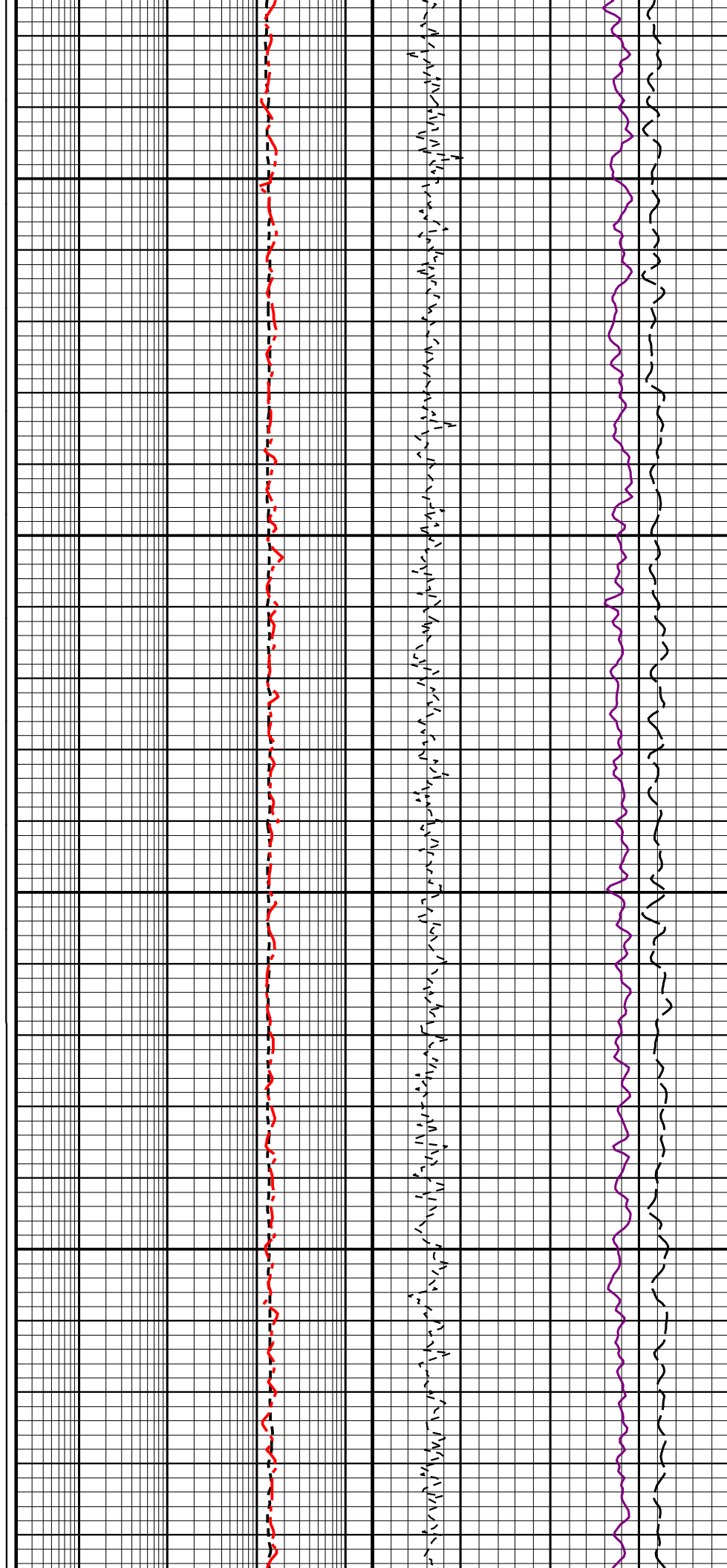
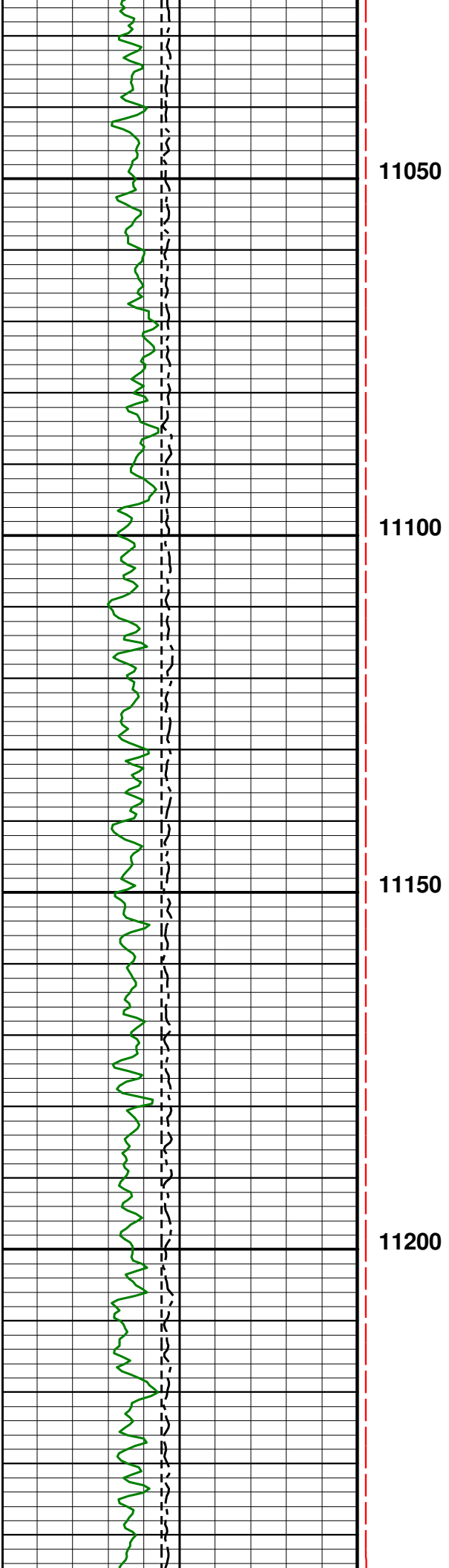

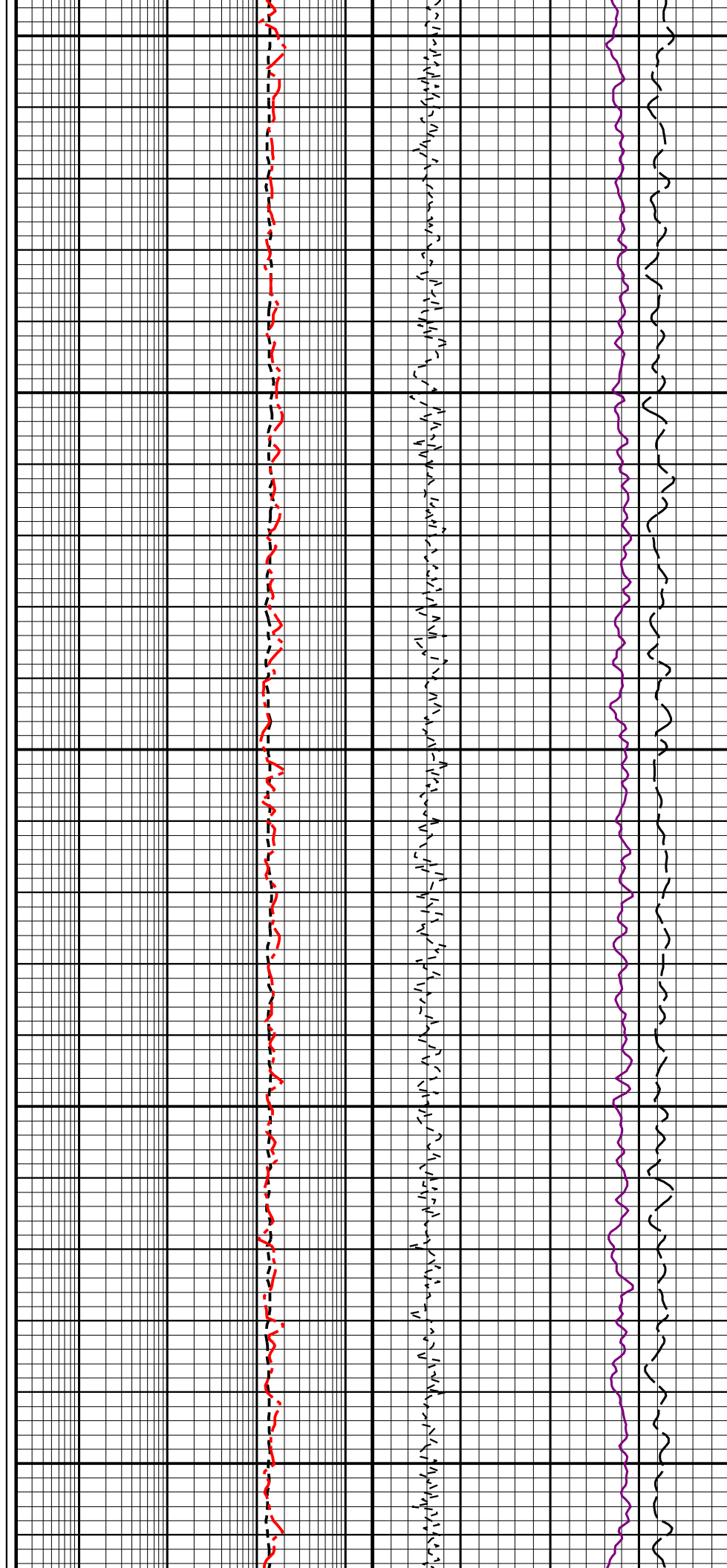
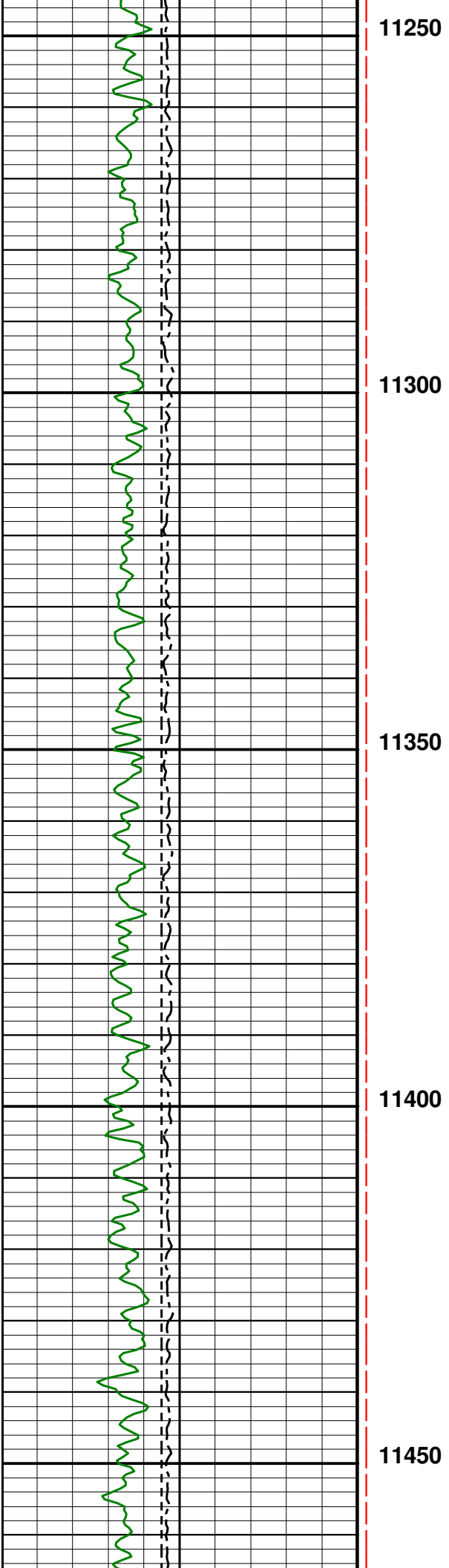

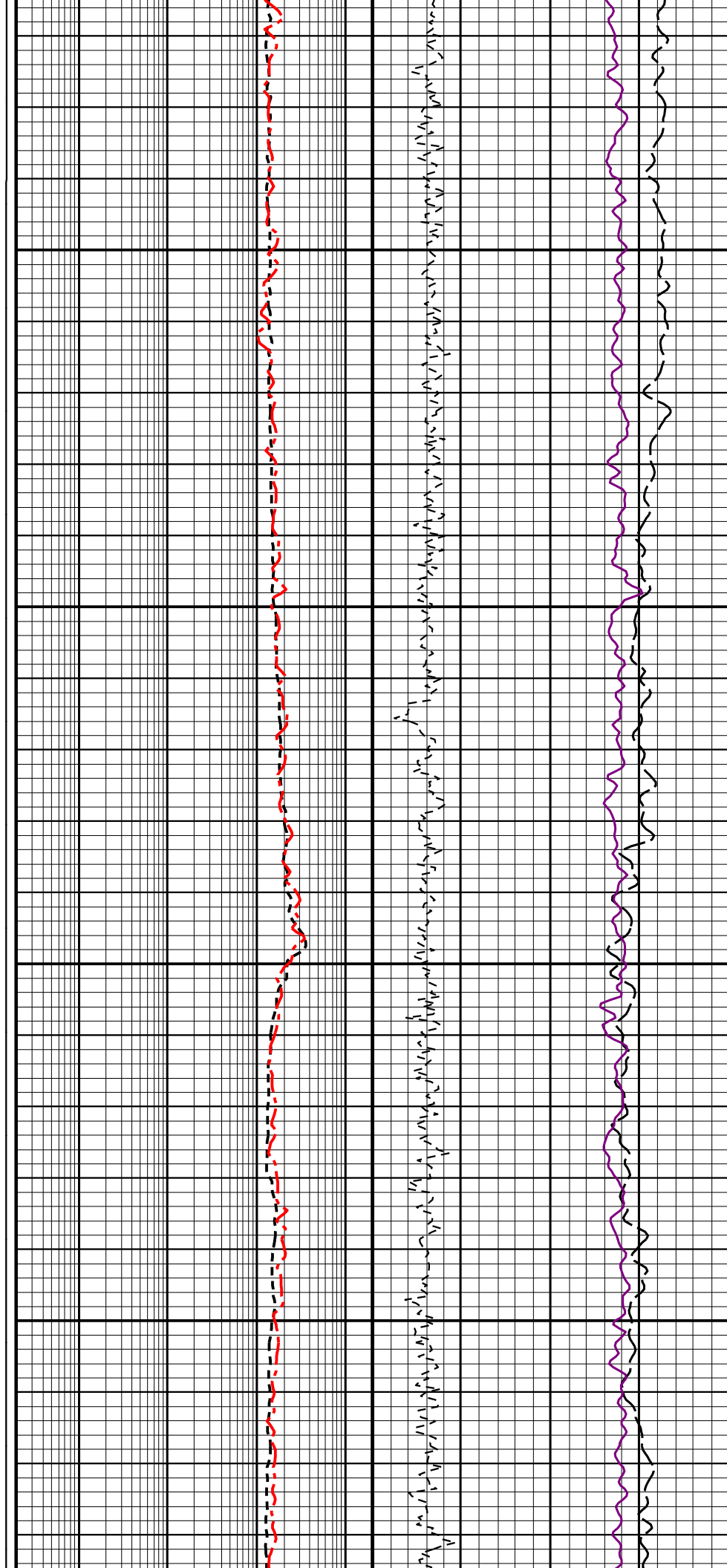
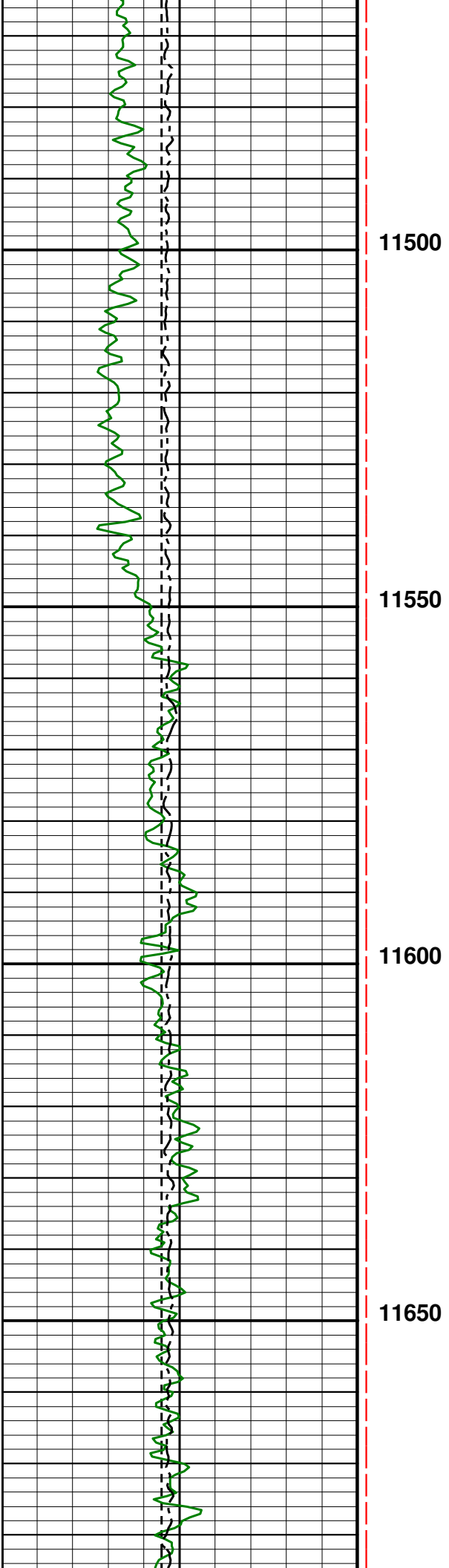

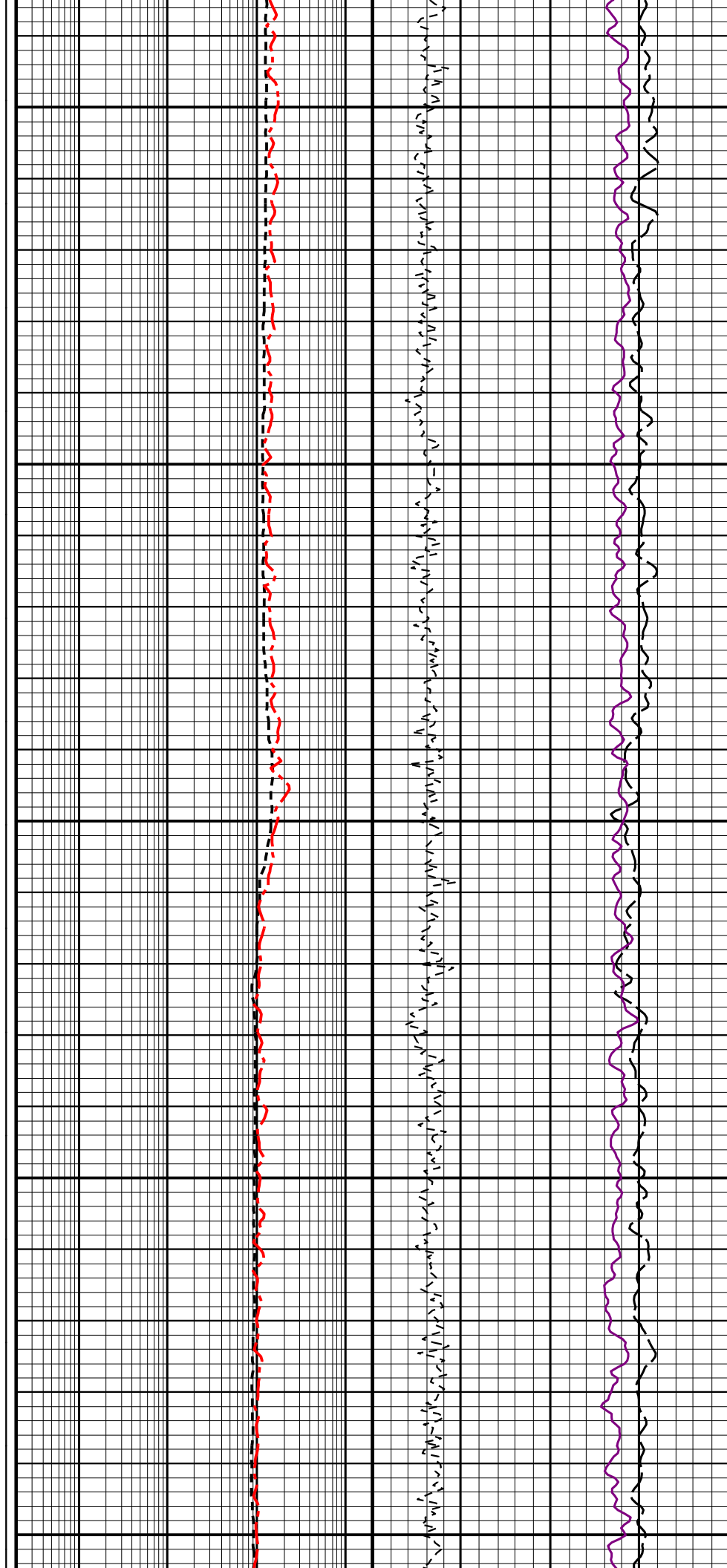
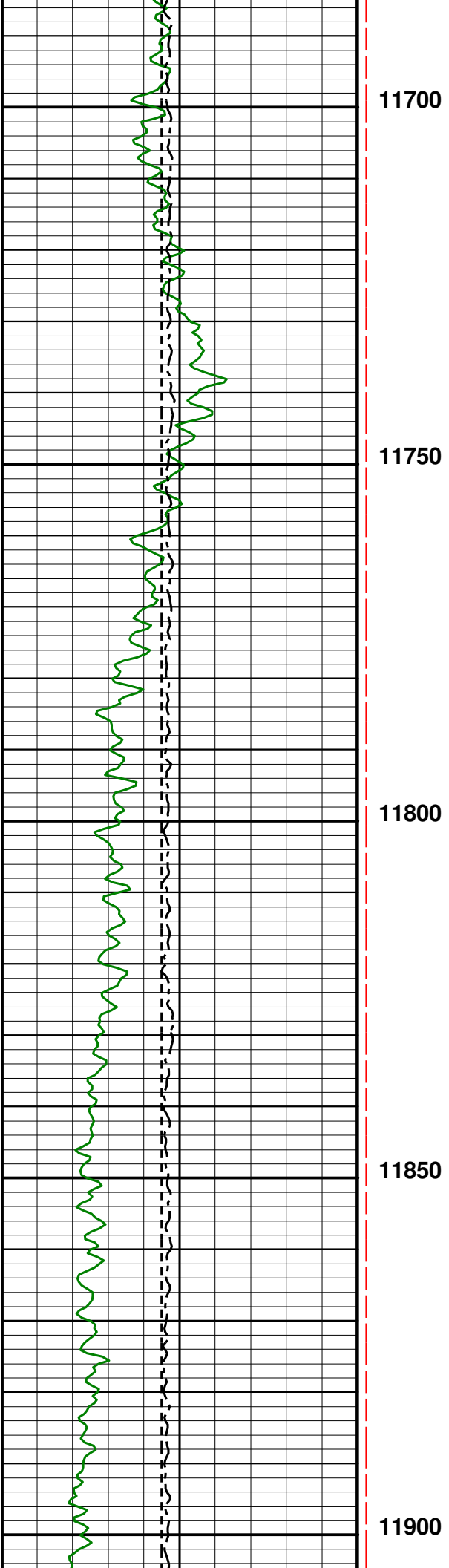

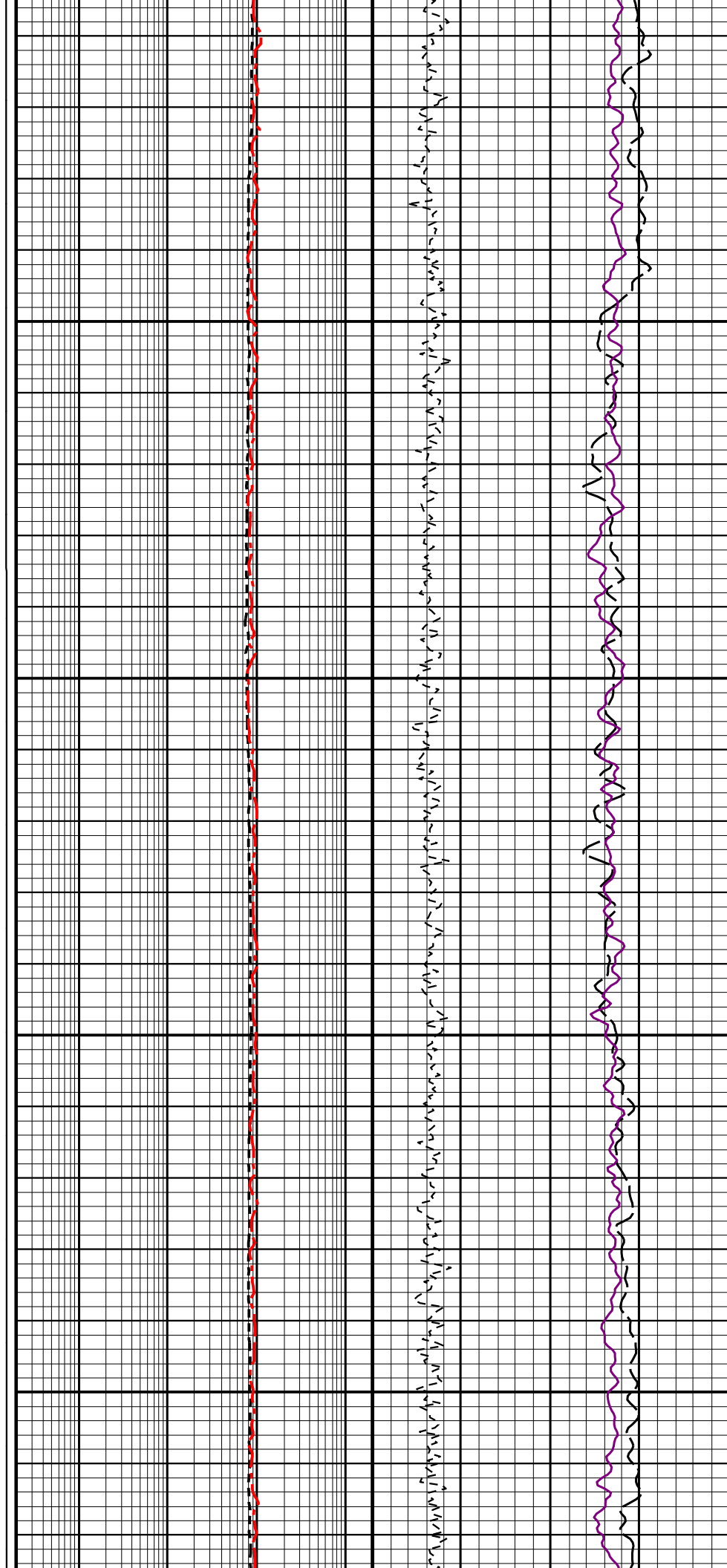
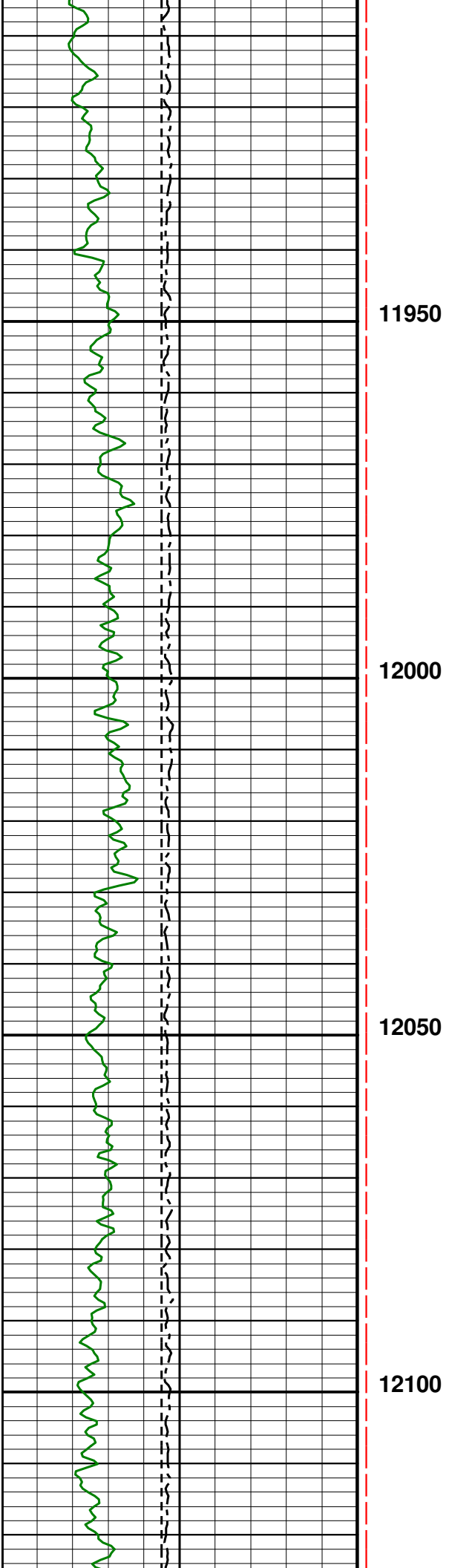

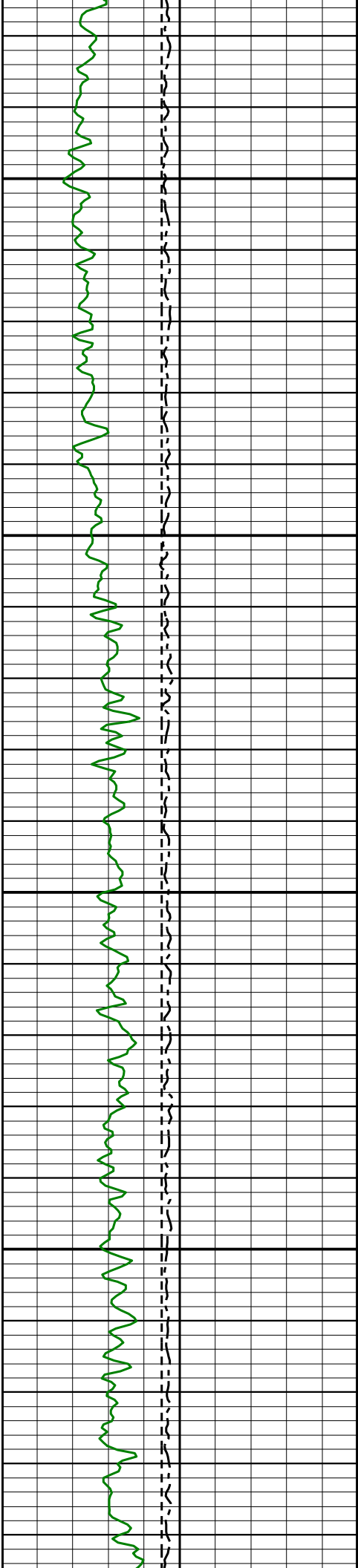

12150

12200

12250

12300

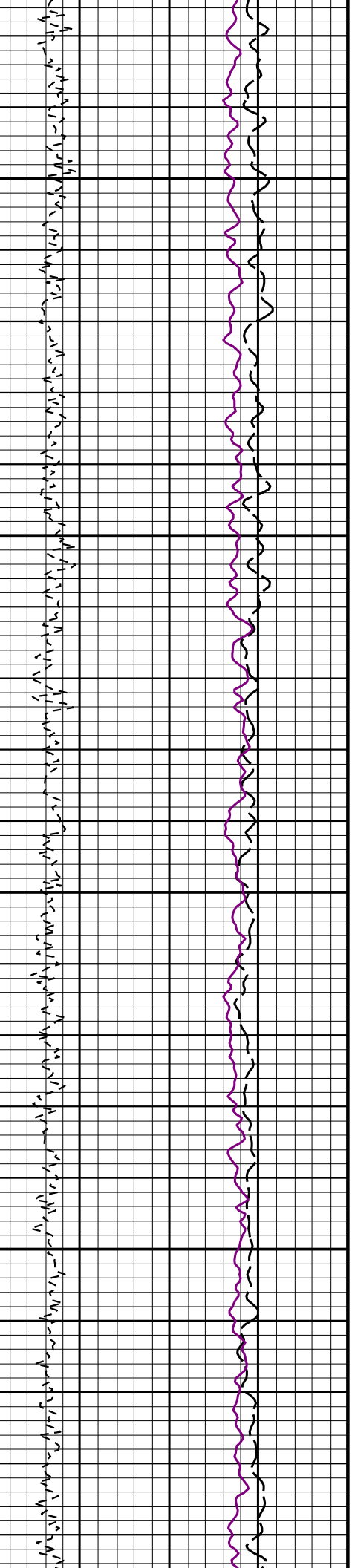
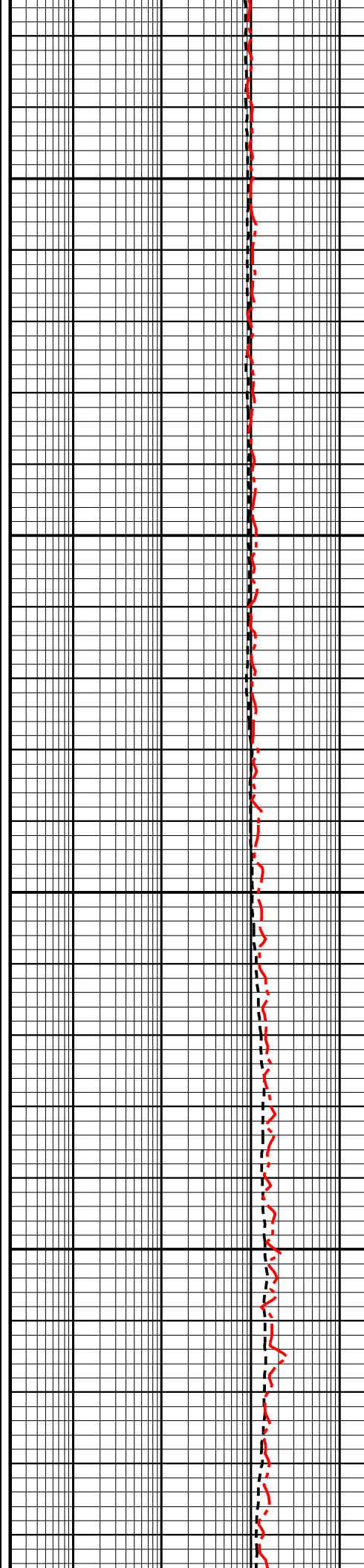

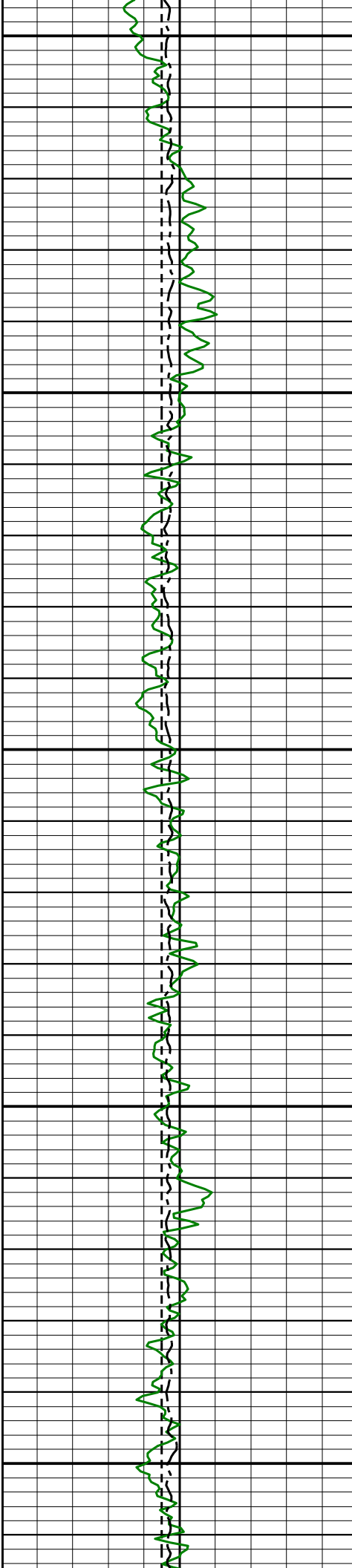

12550

12500

12450

12400

12350

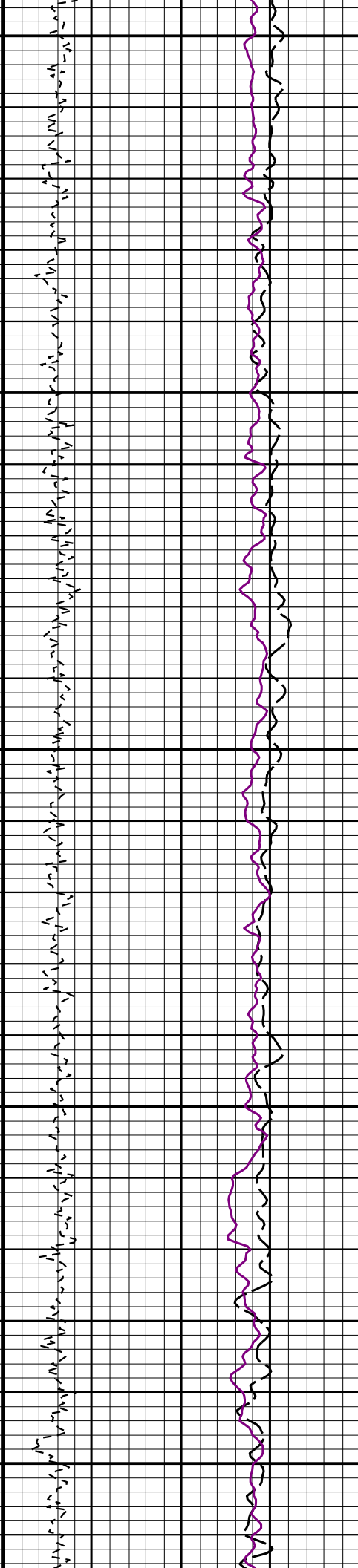
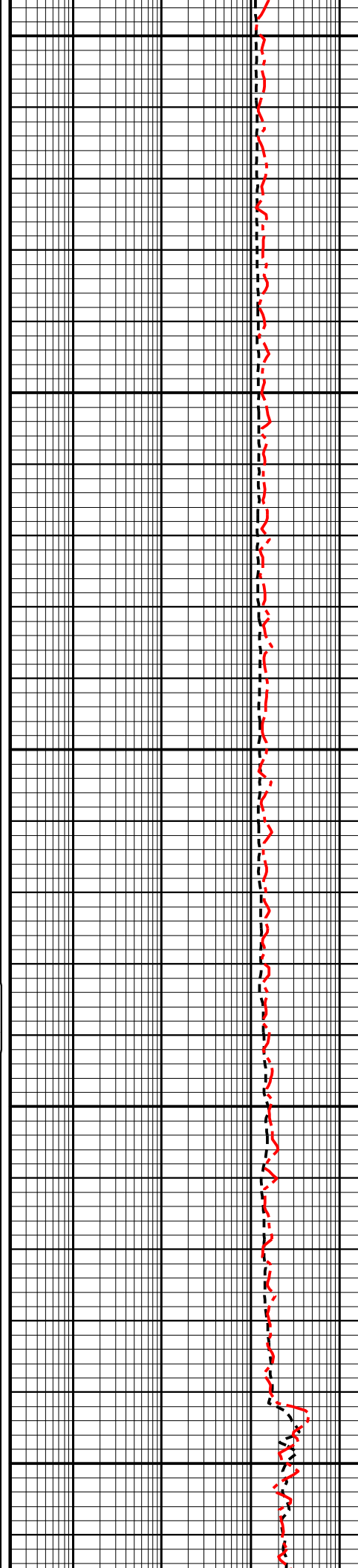

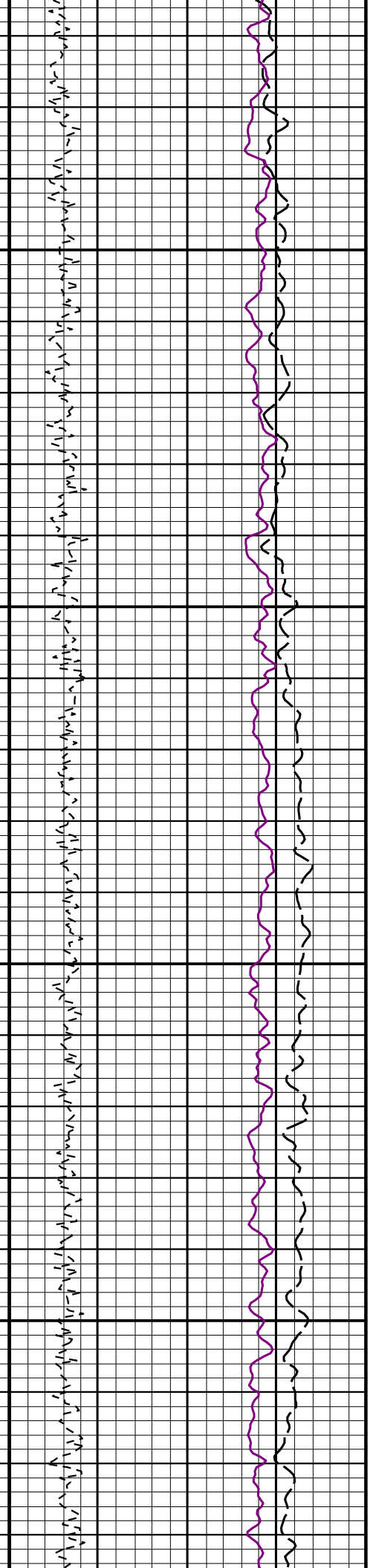
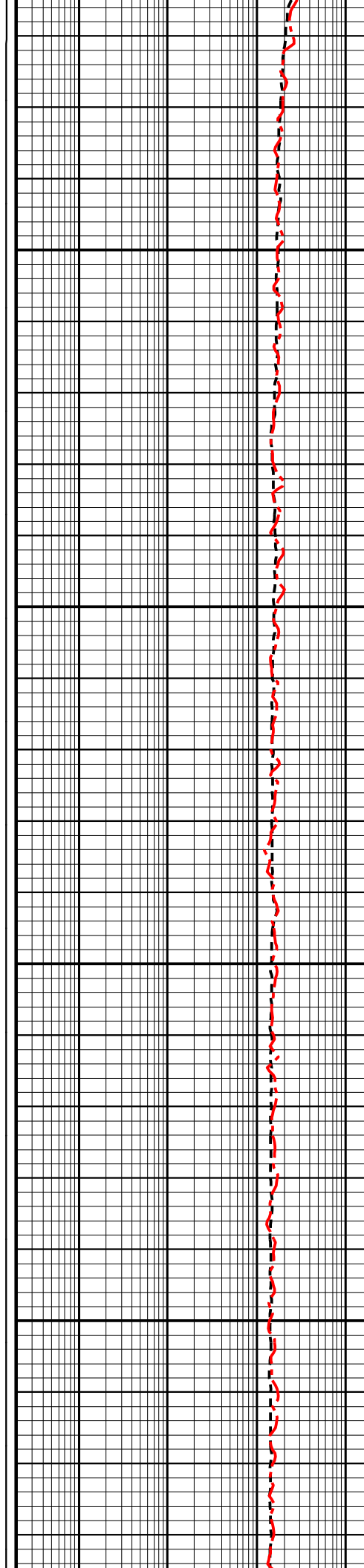
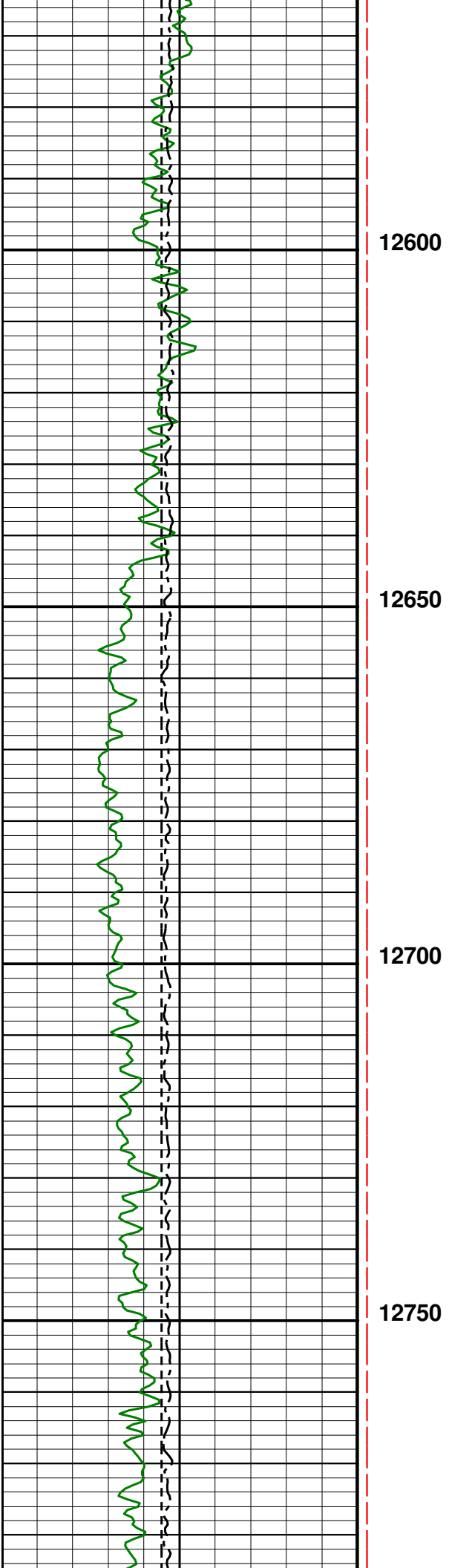

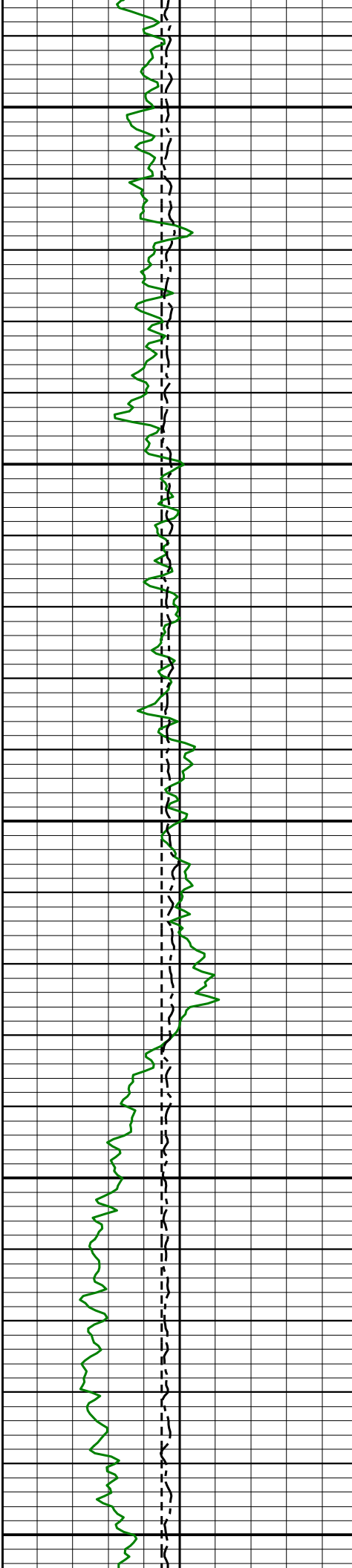

12800

12850

12900

12950

13000

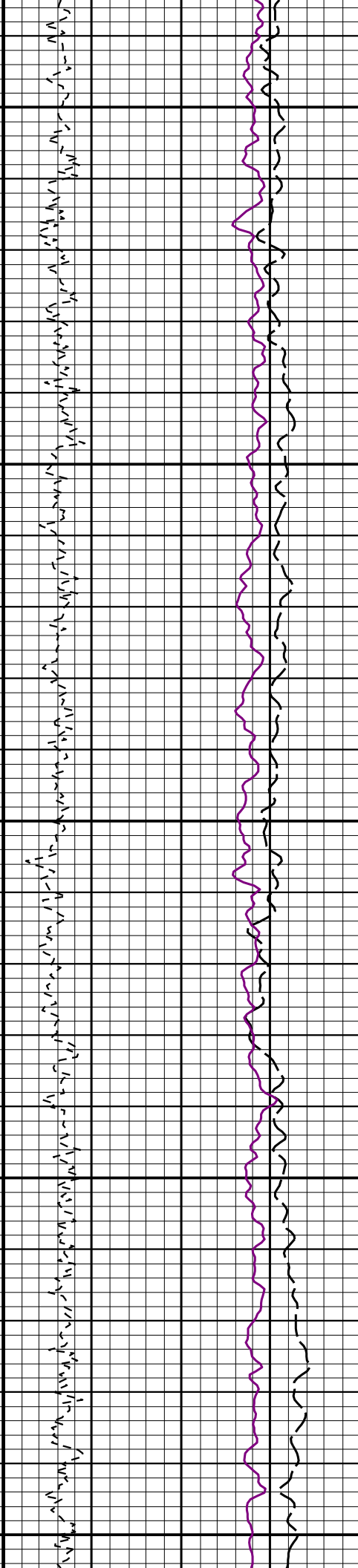
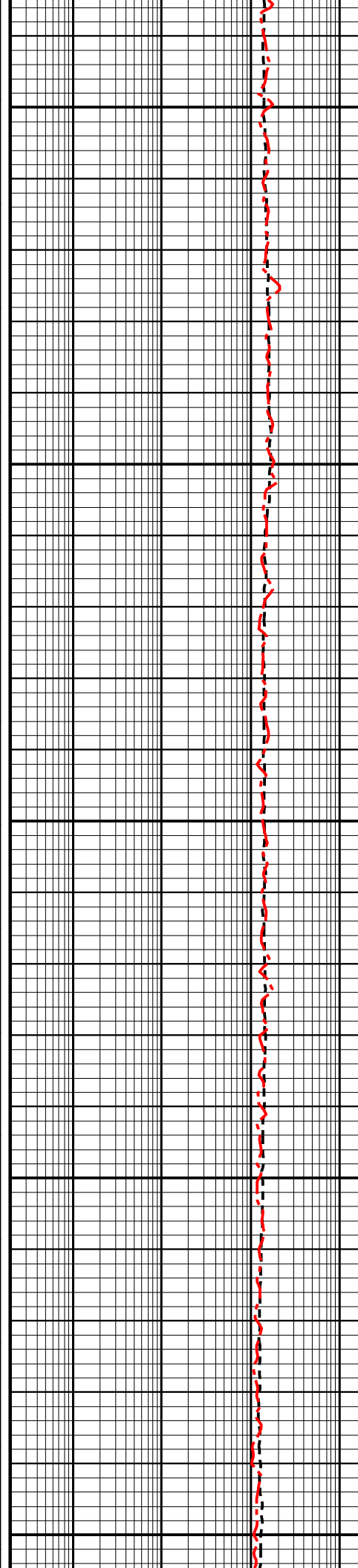

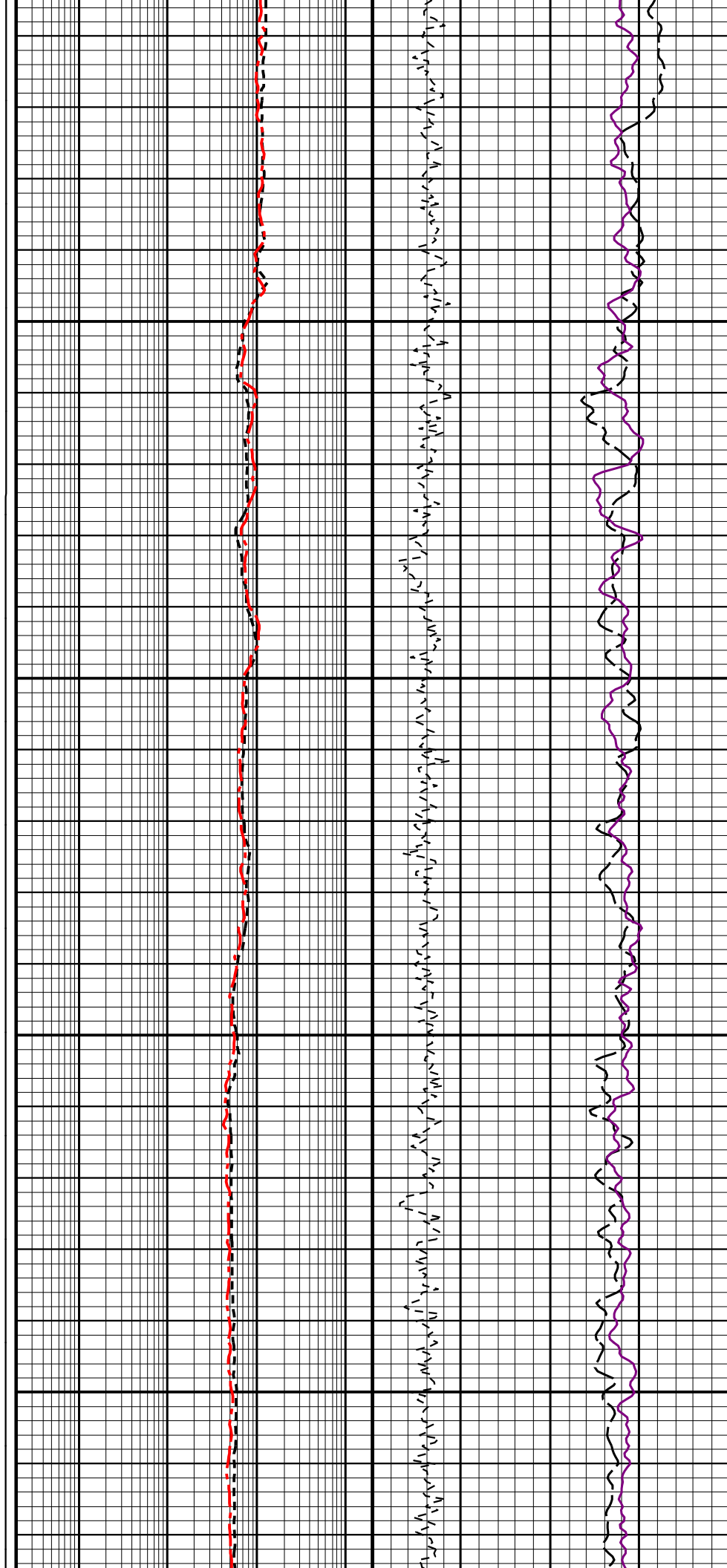
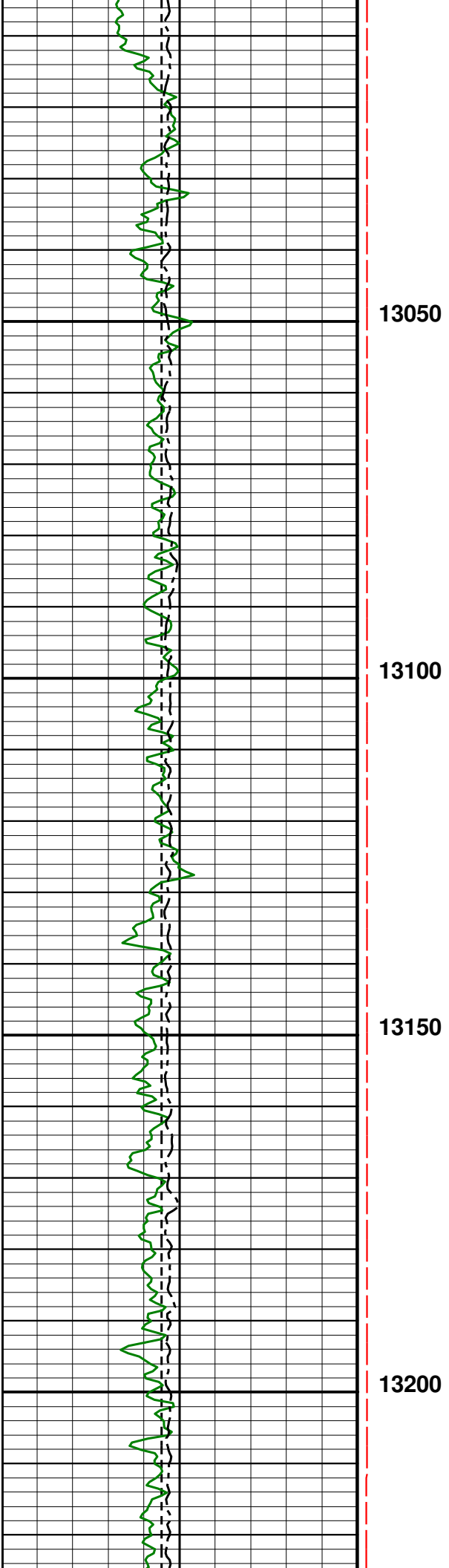

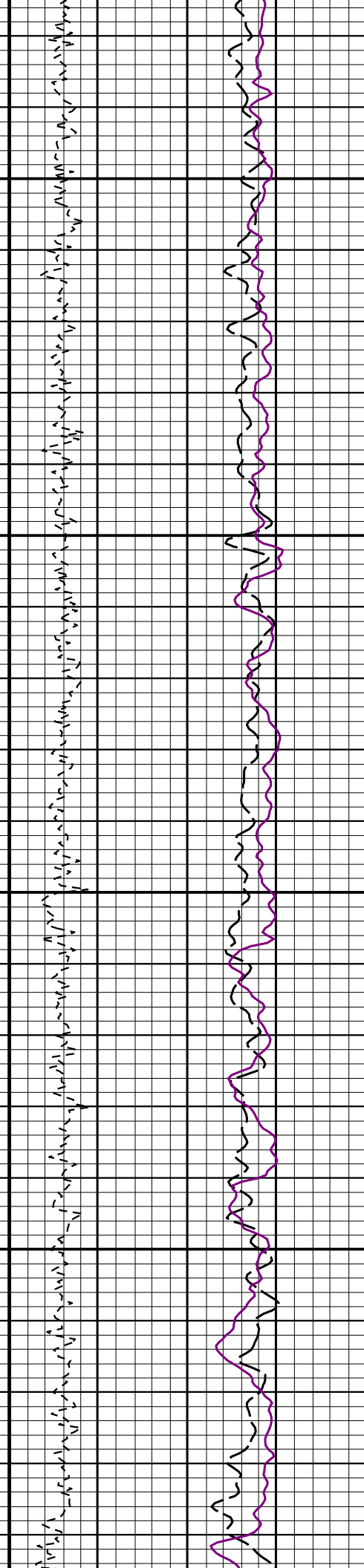
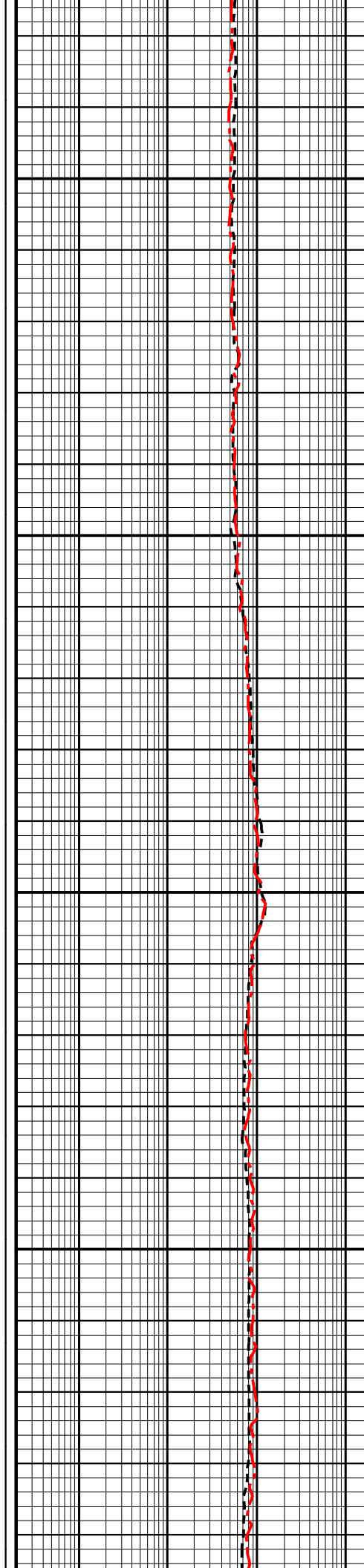
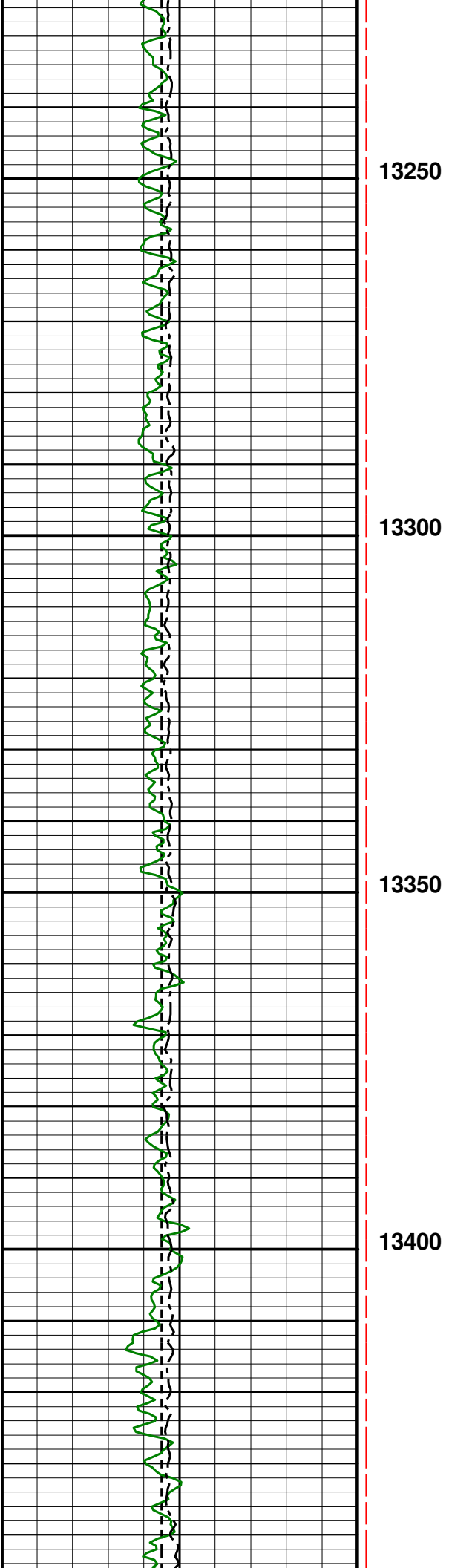

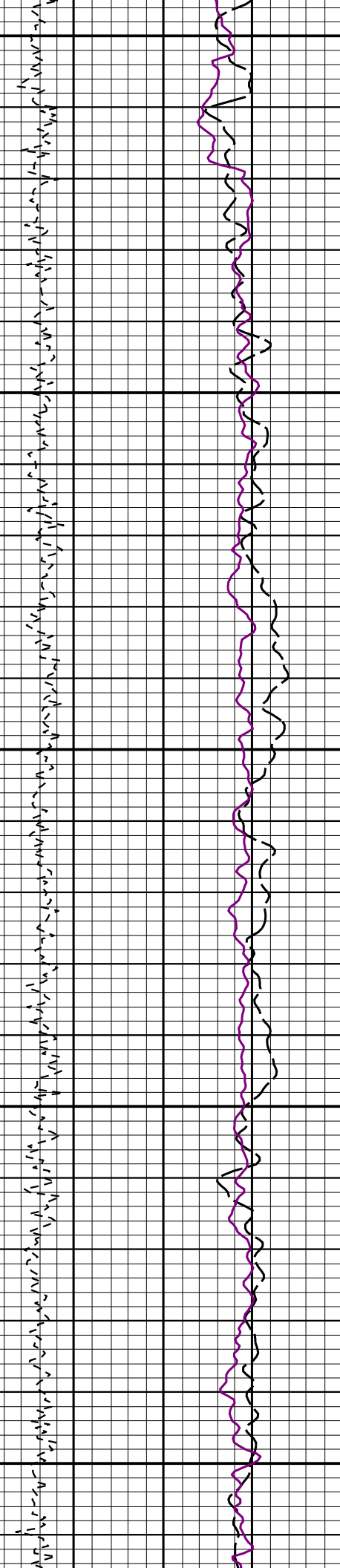
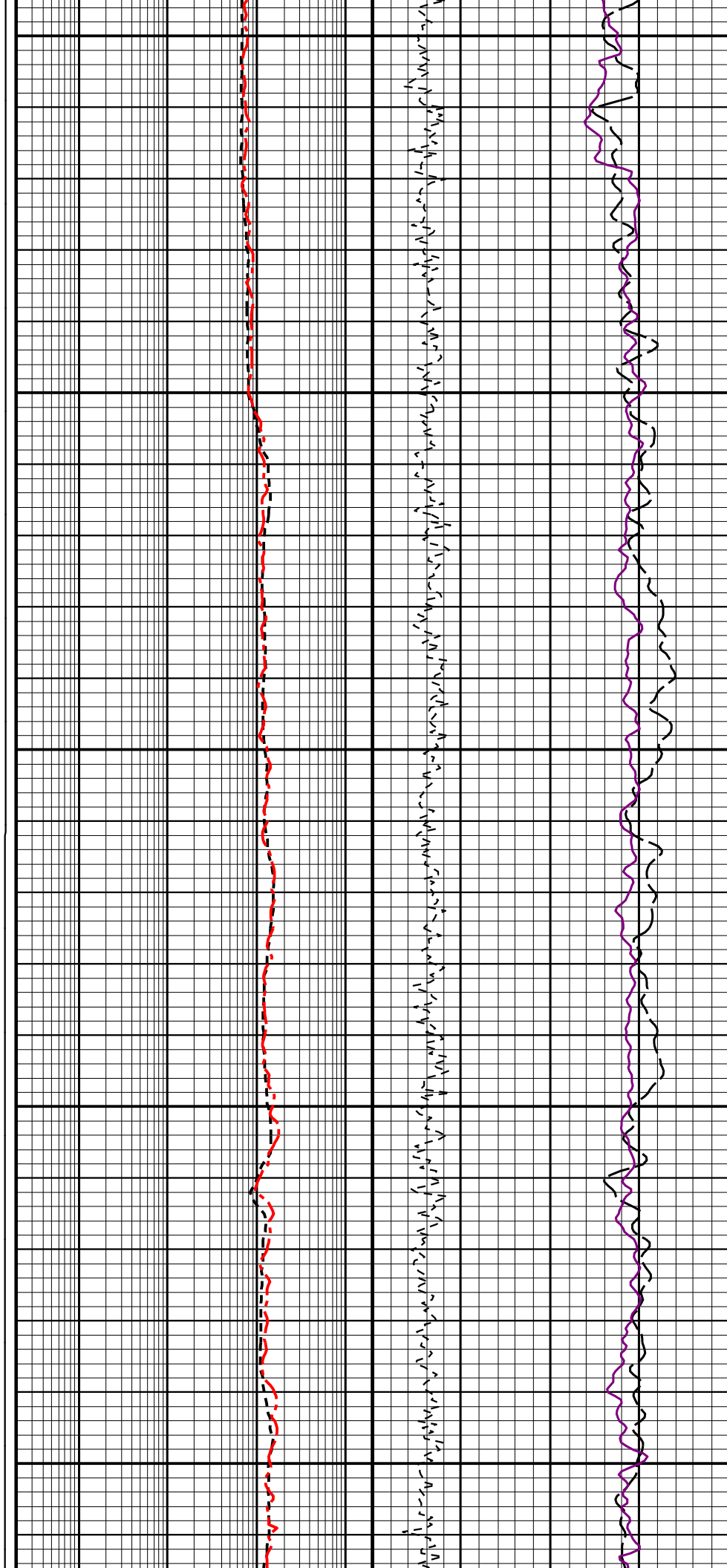
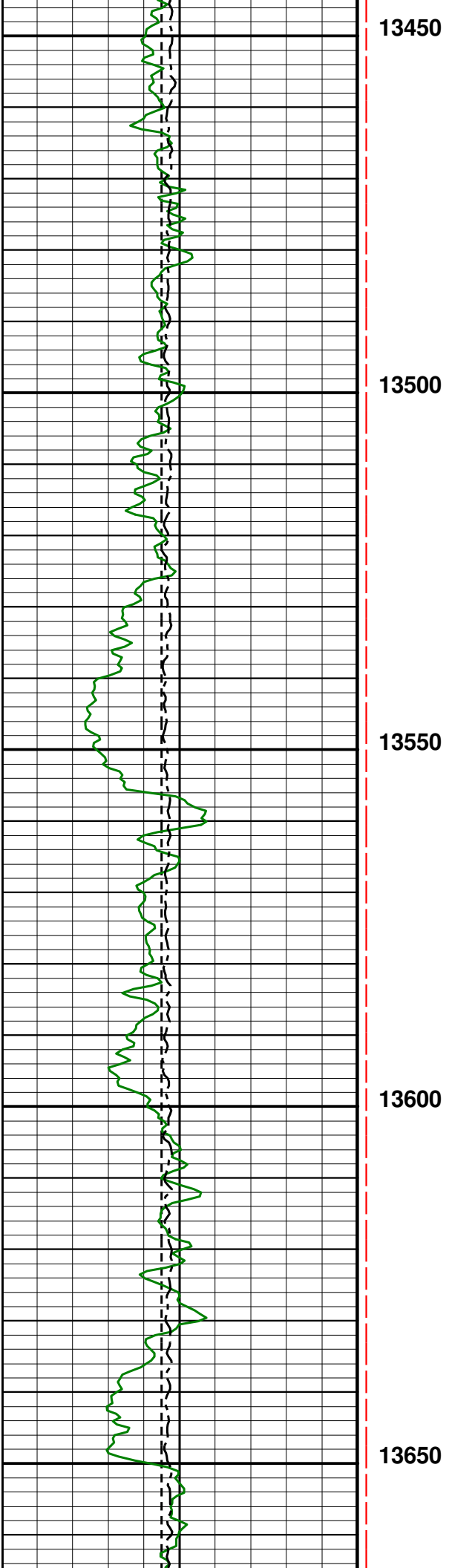

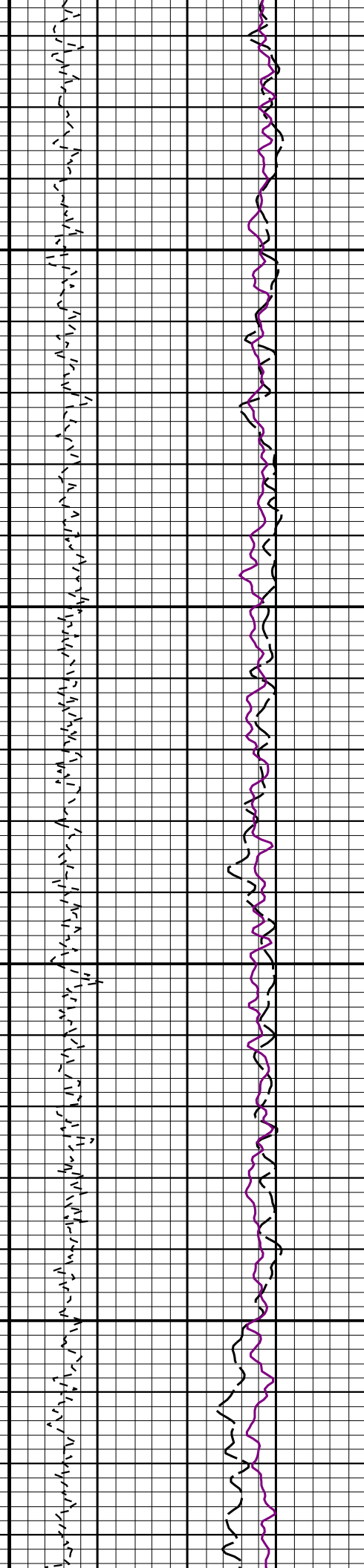
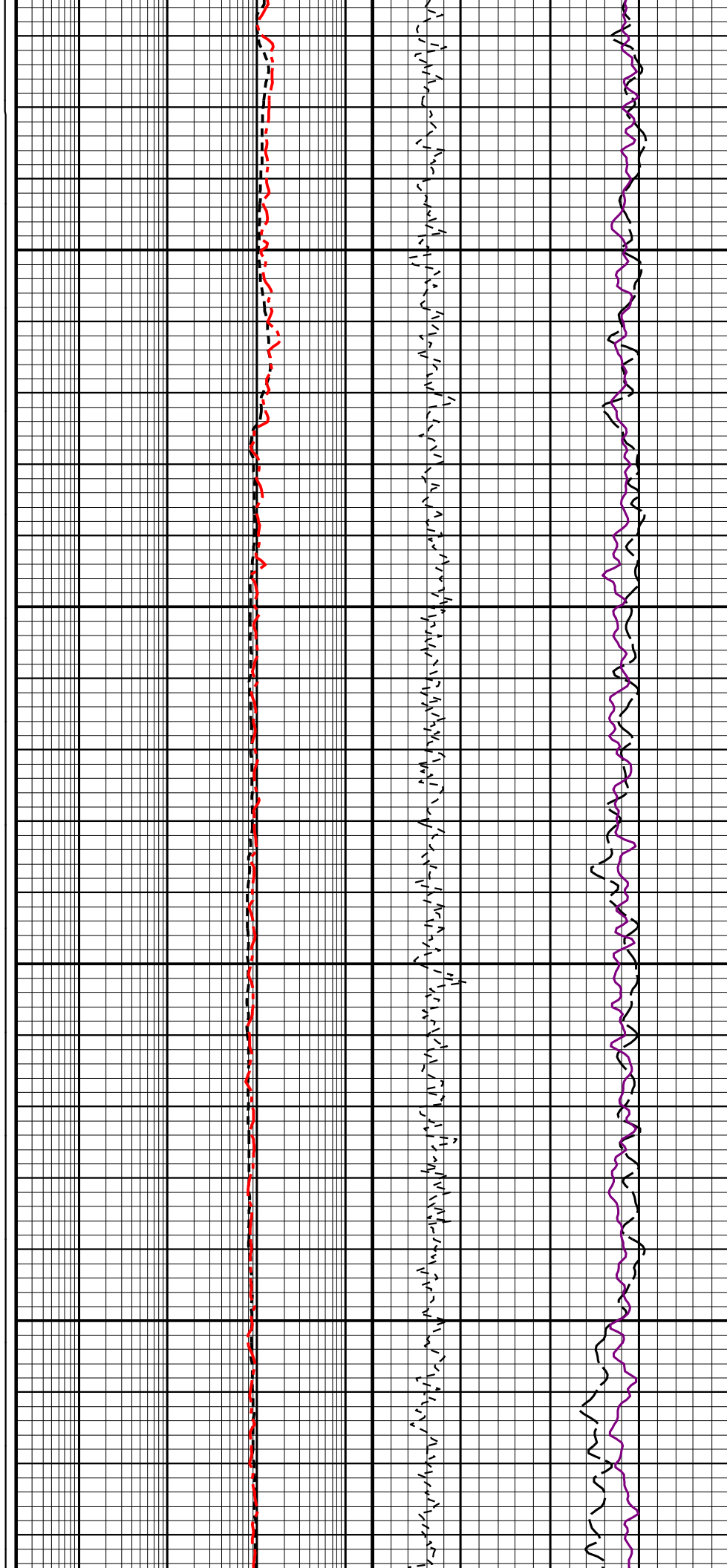
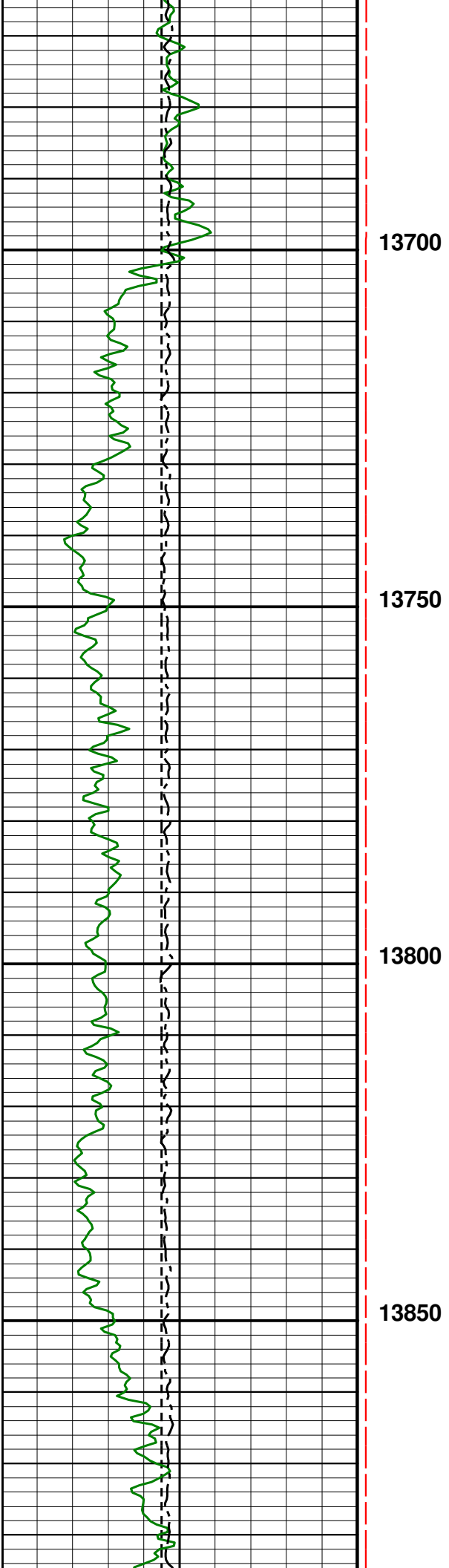

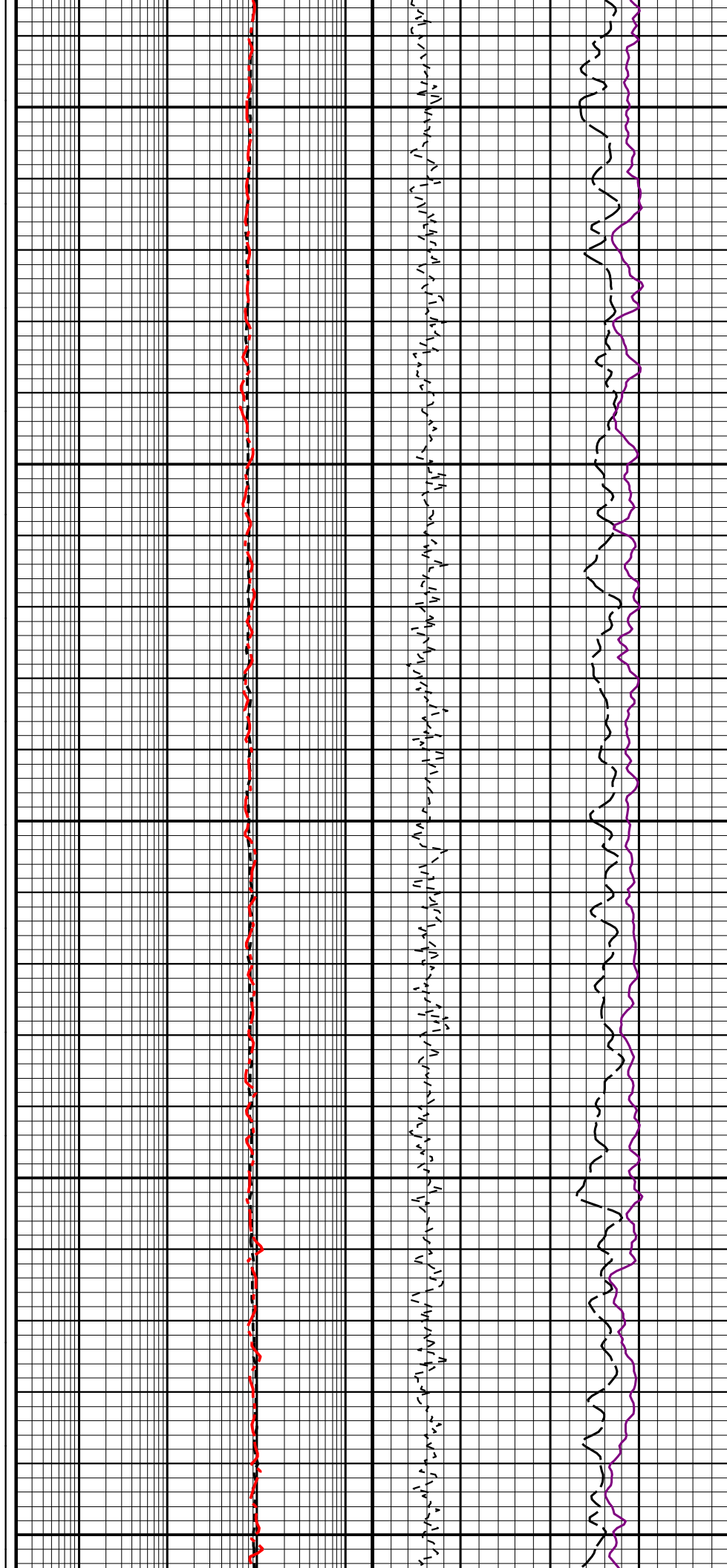
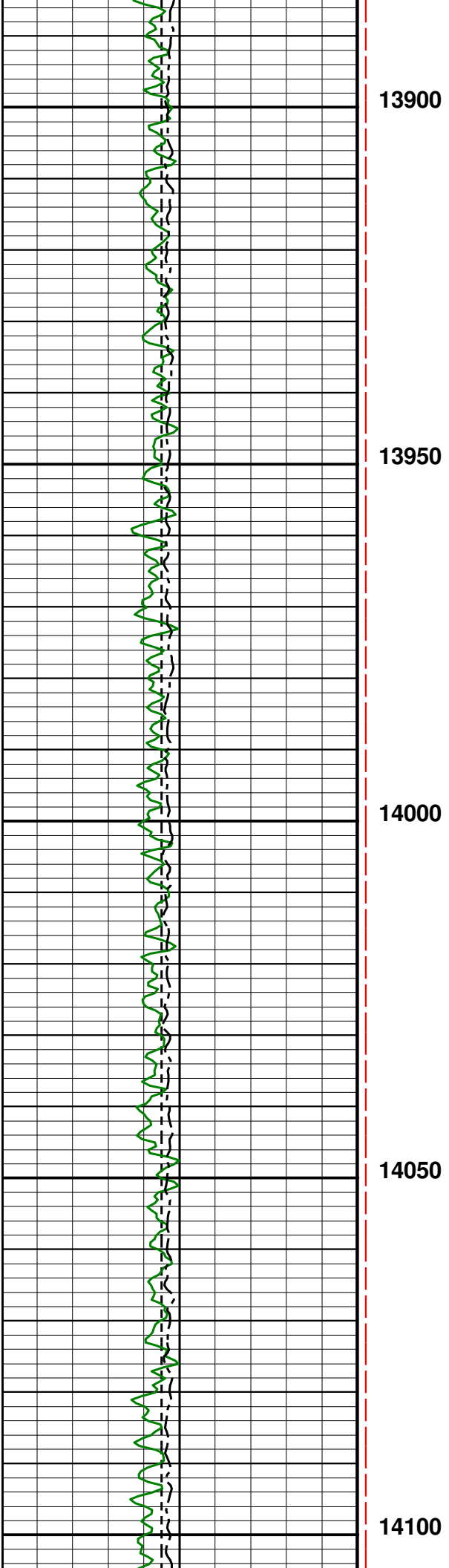

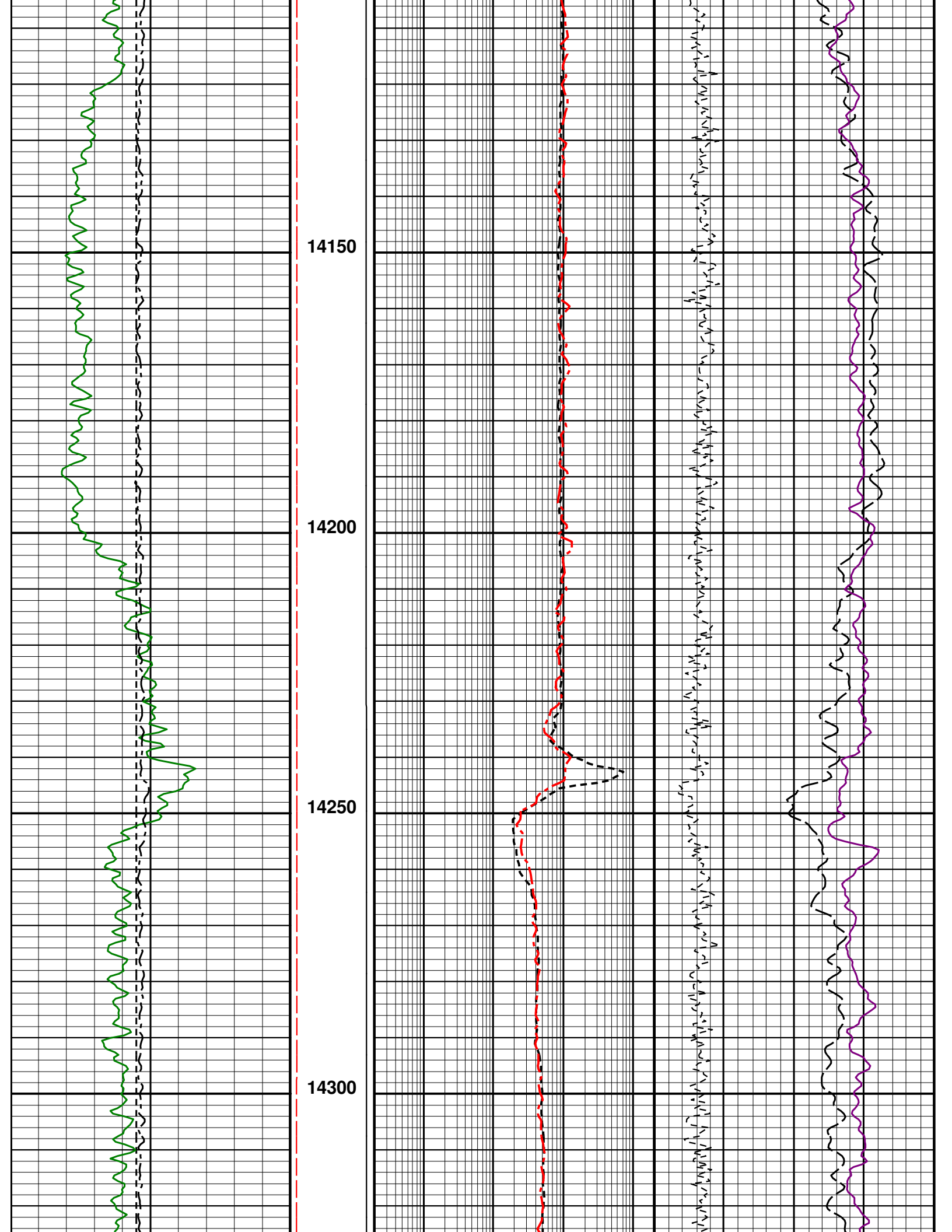

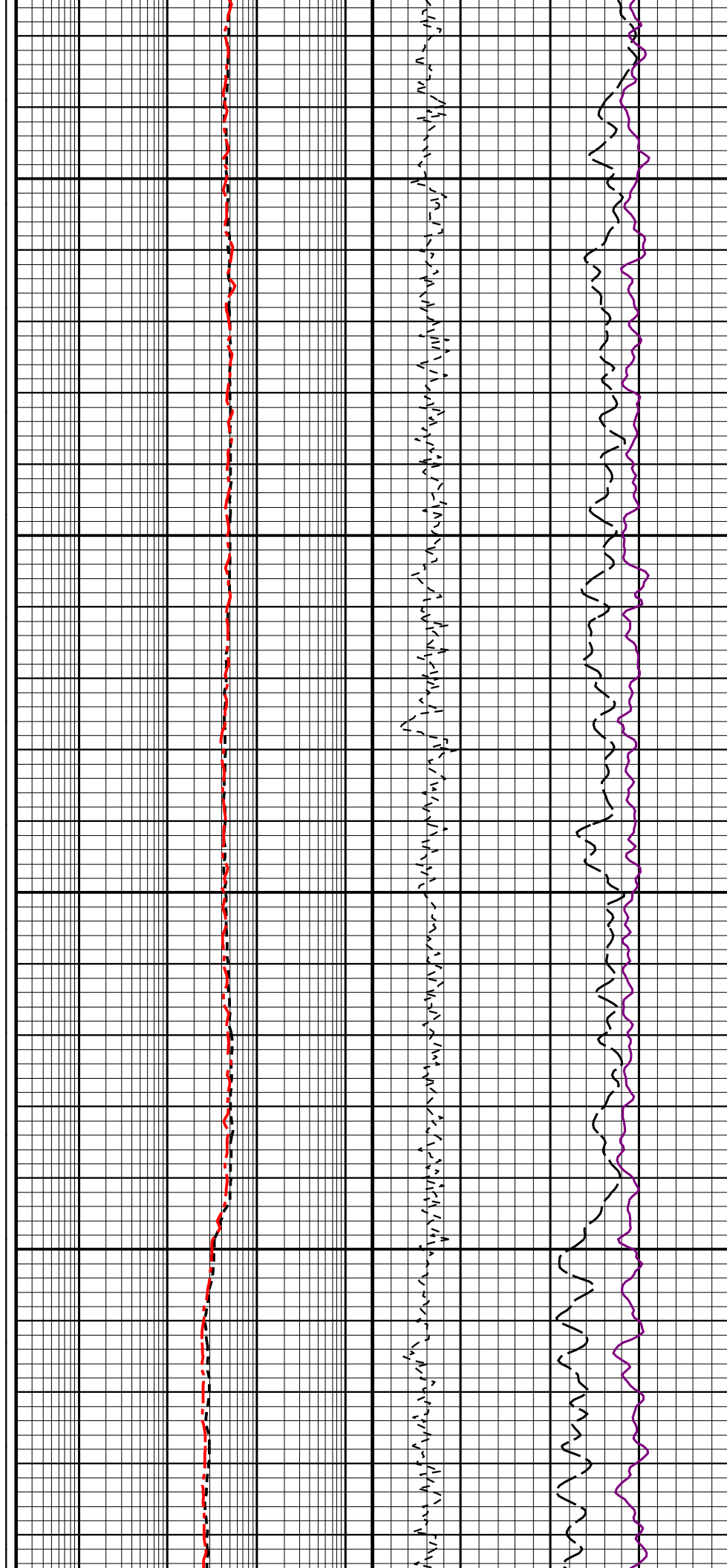
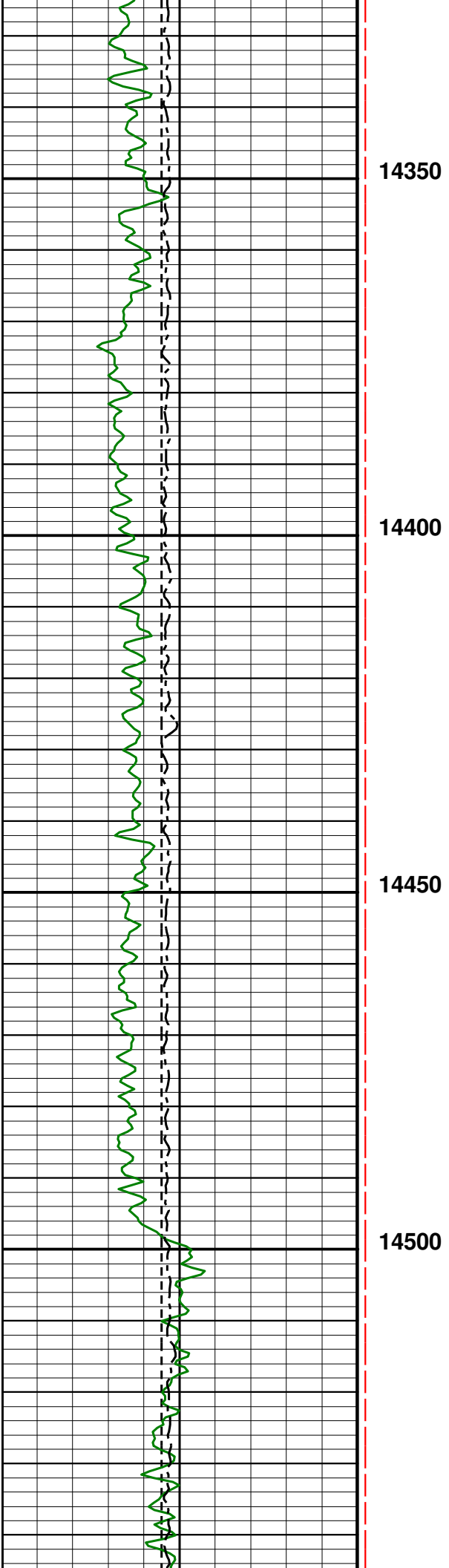

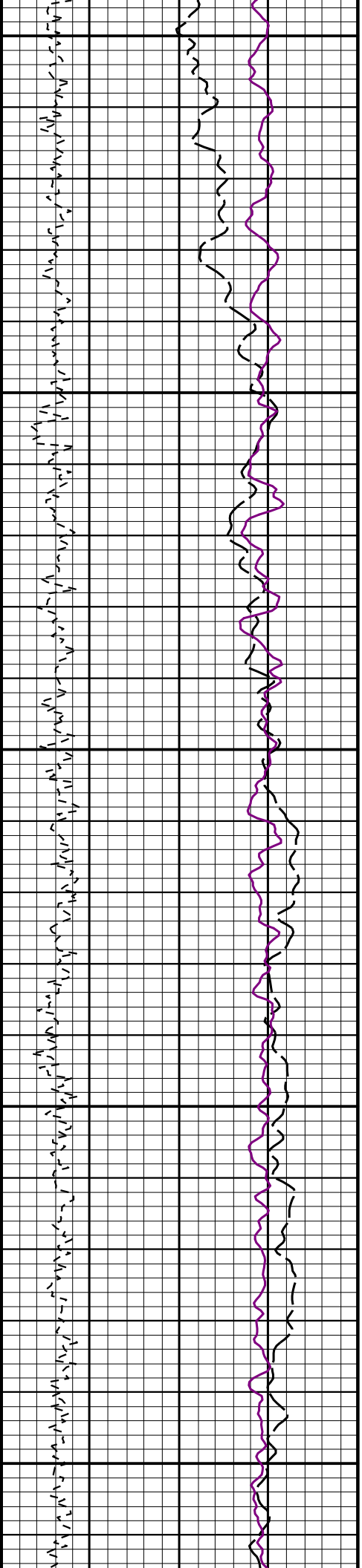
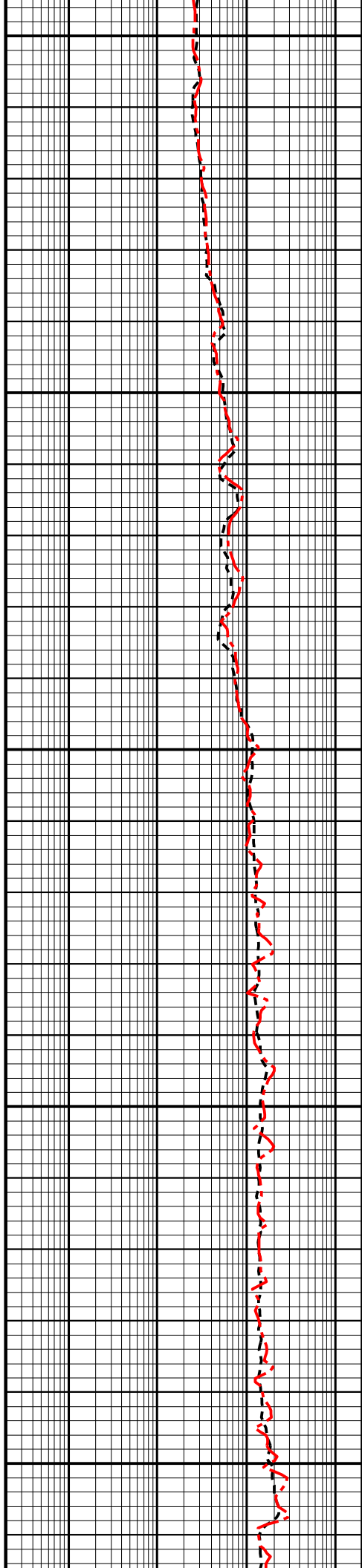
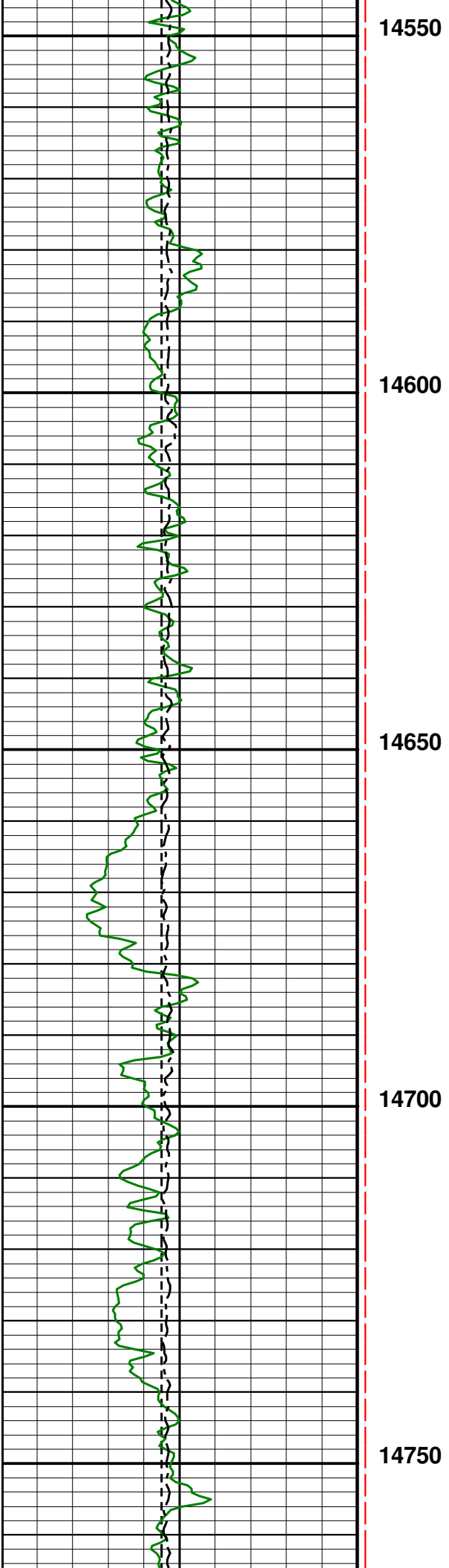

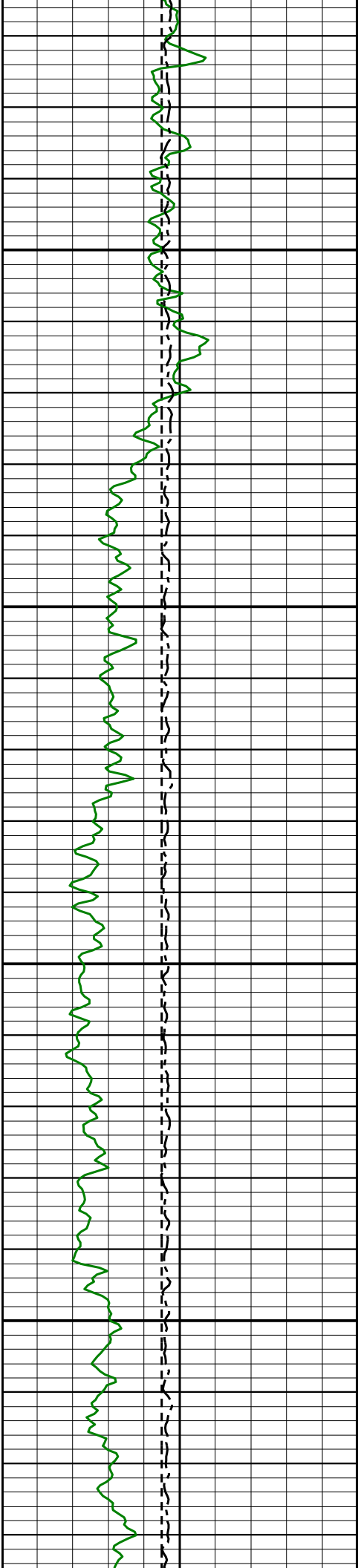

14800

14850

14900

14950

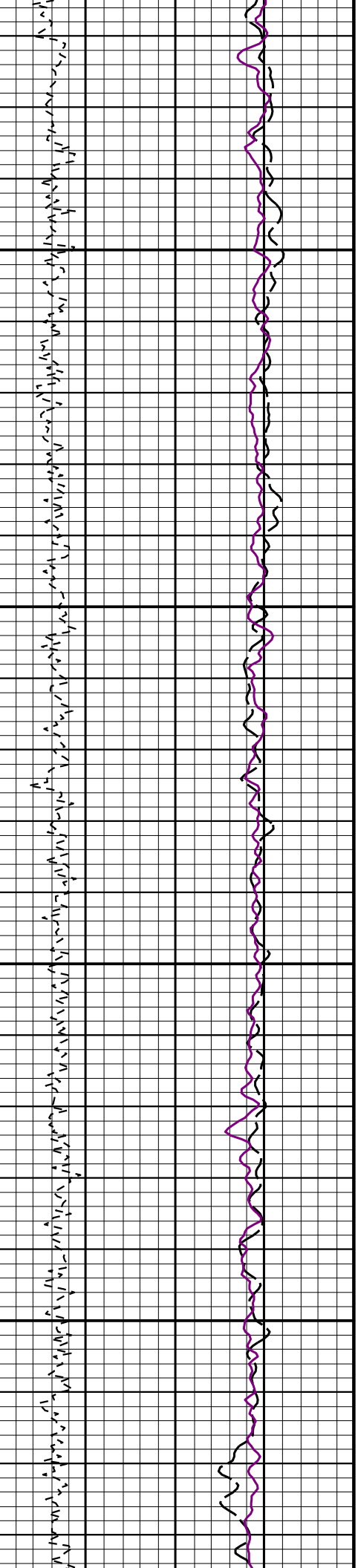
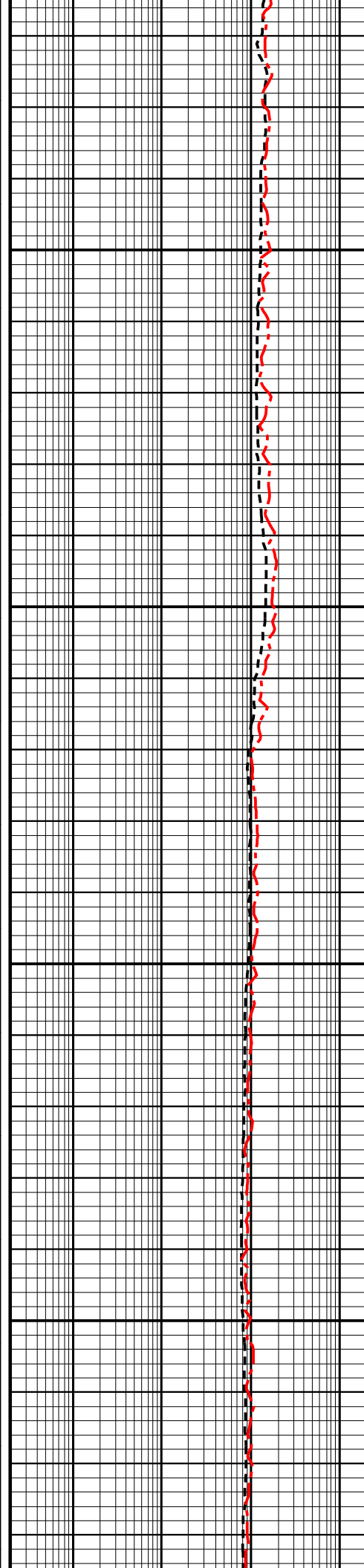

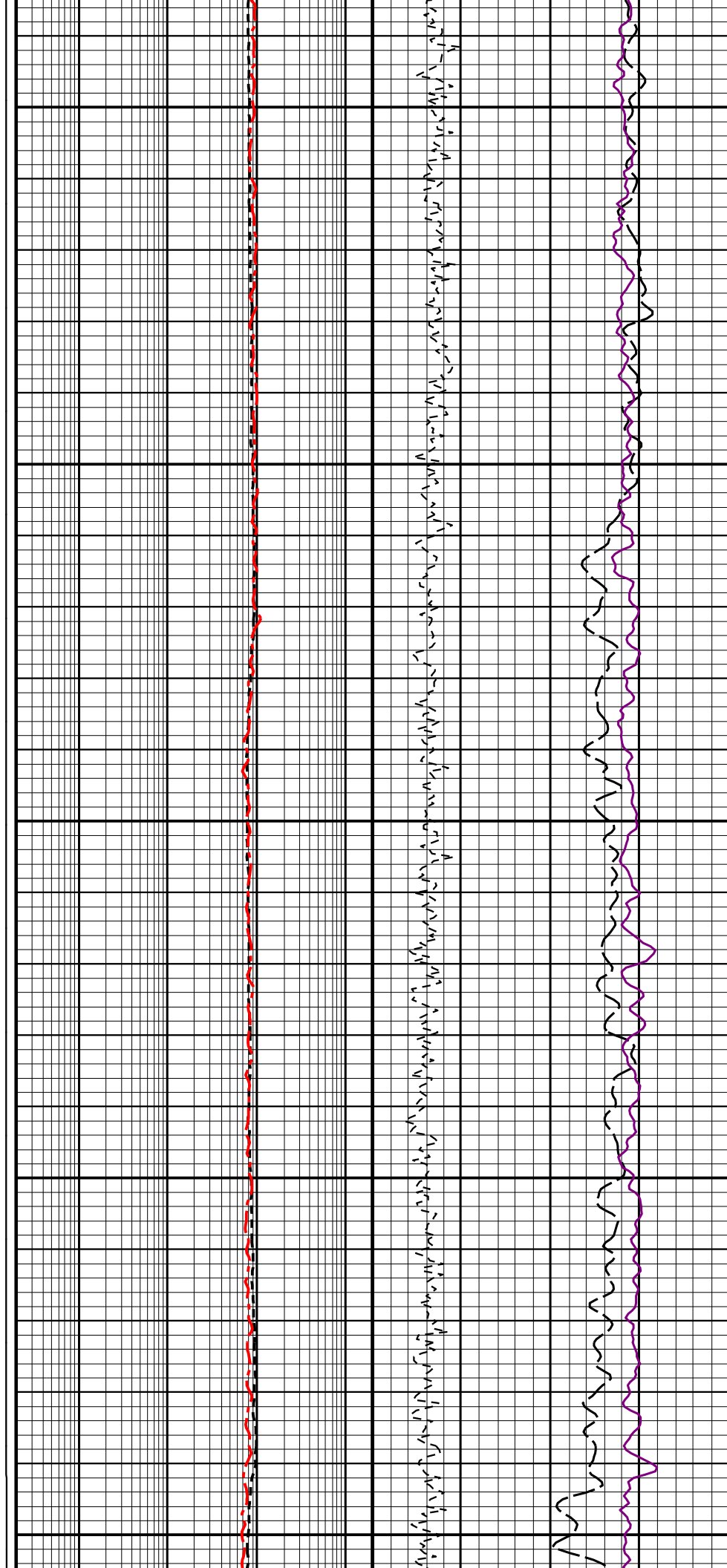
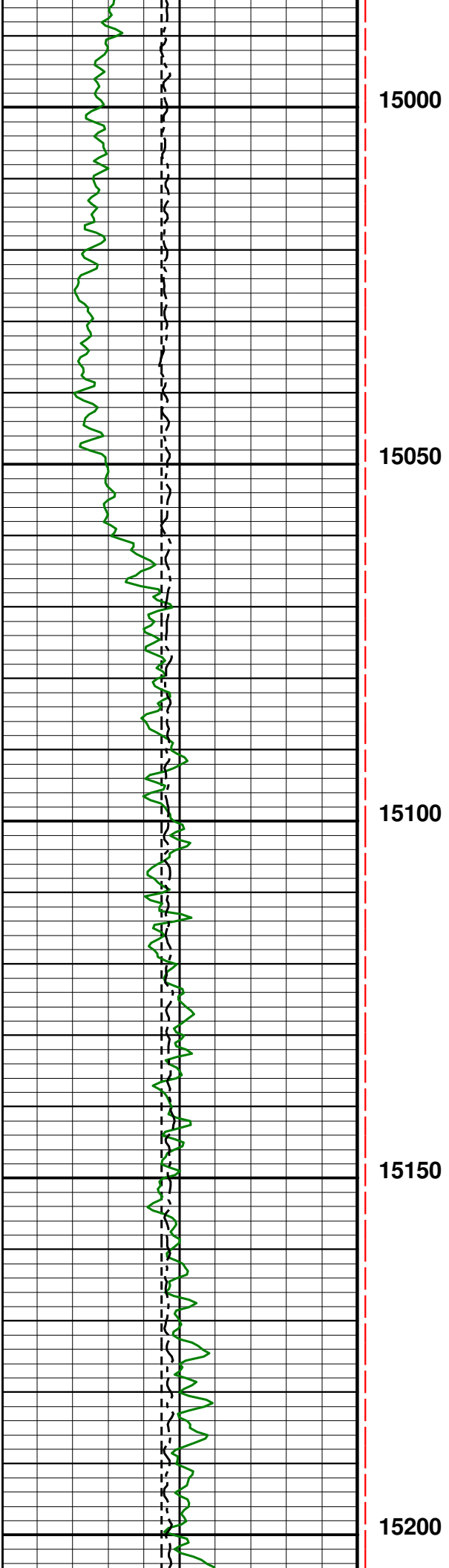

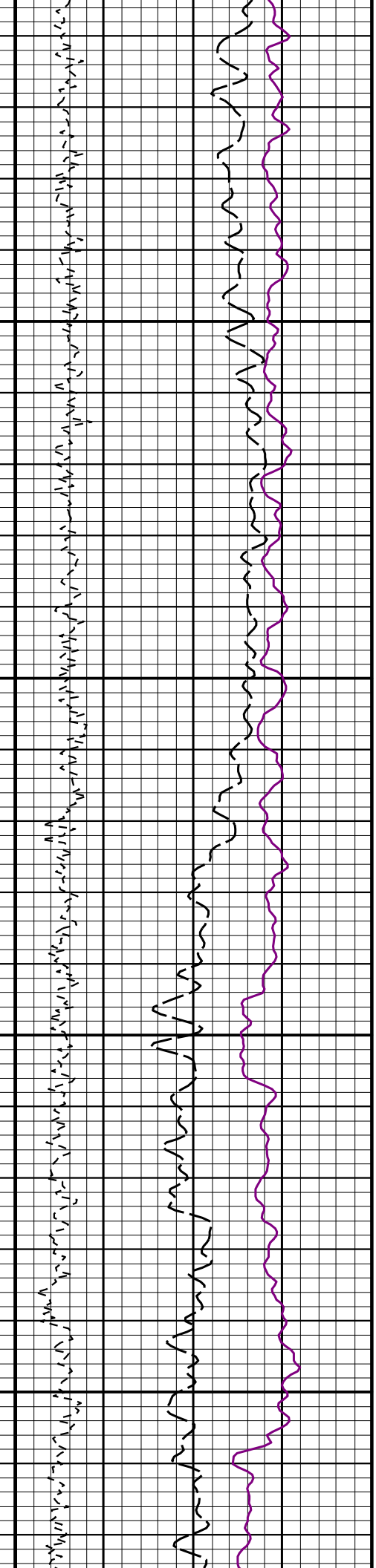
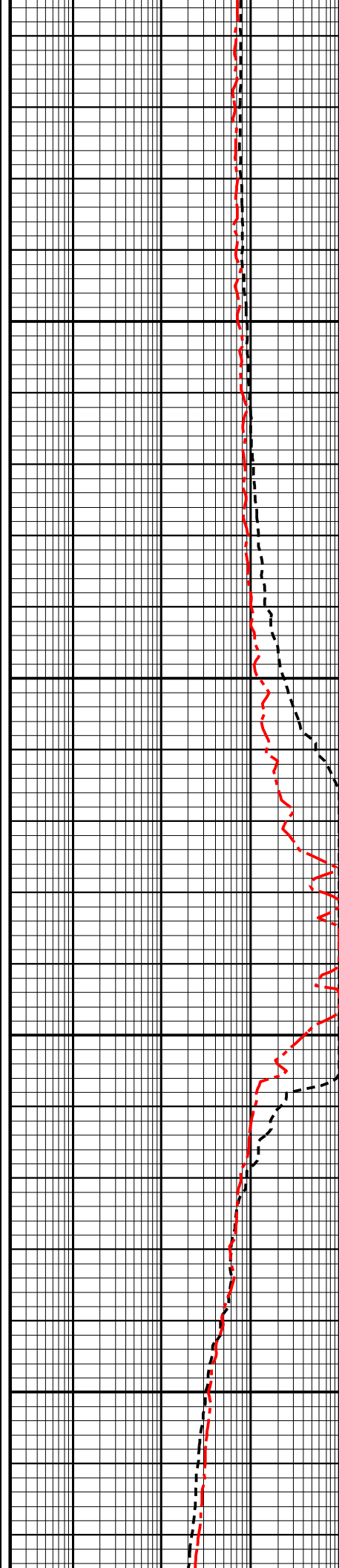
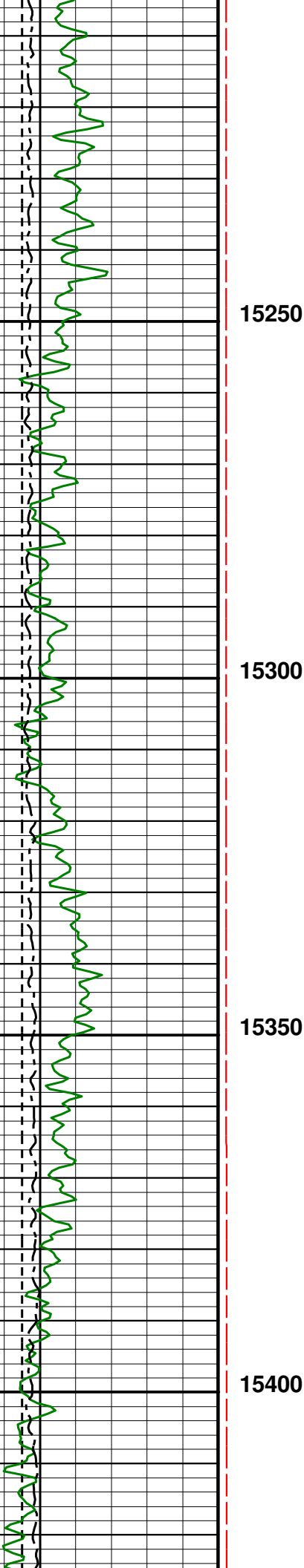

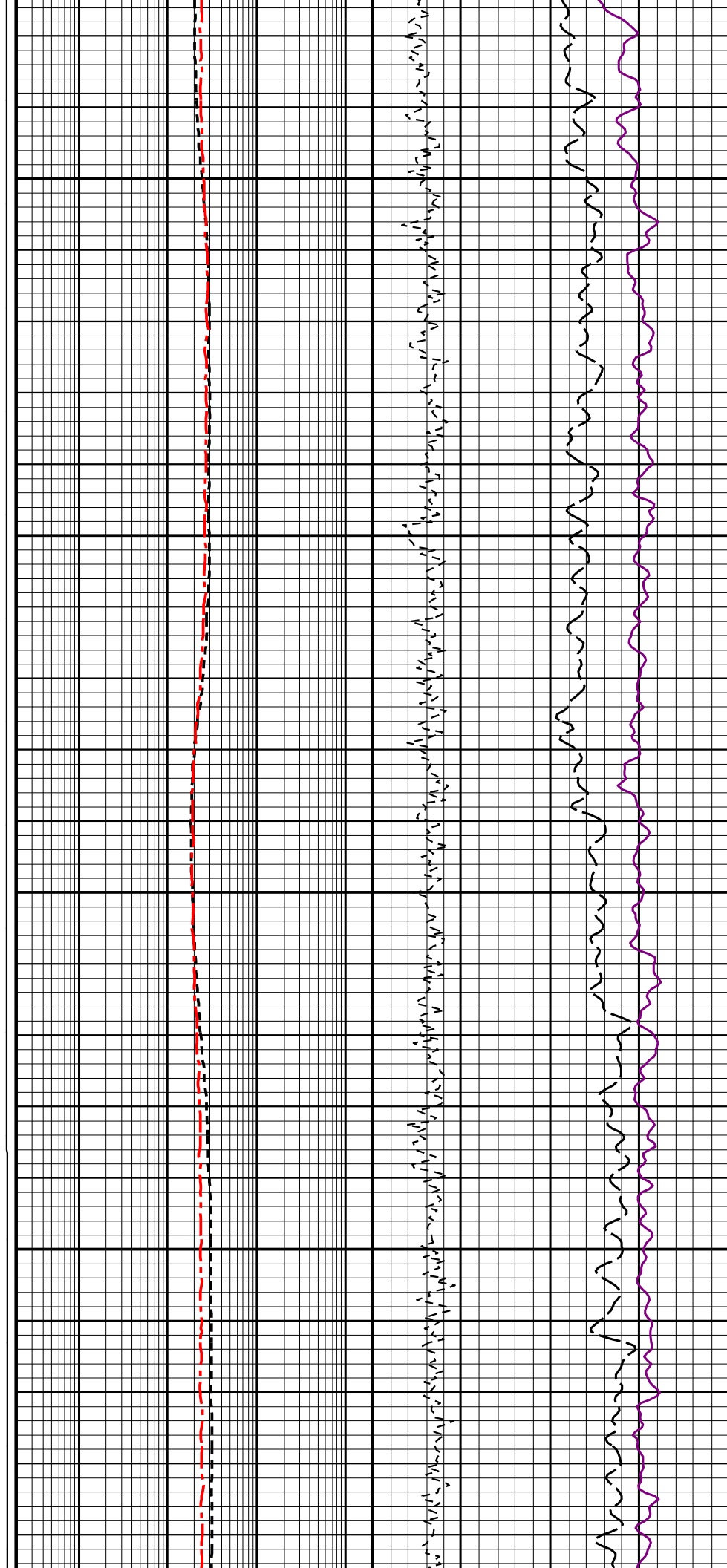
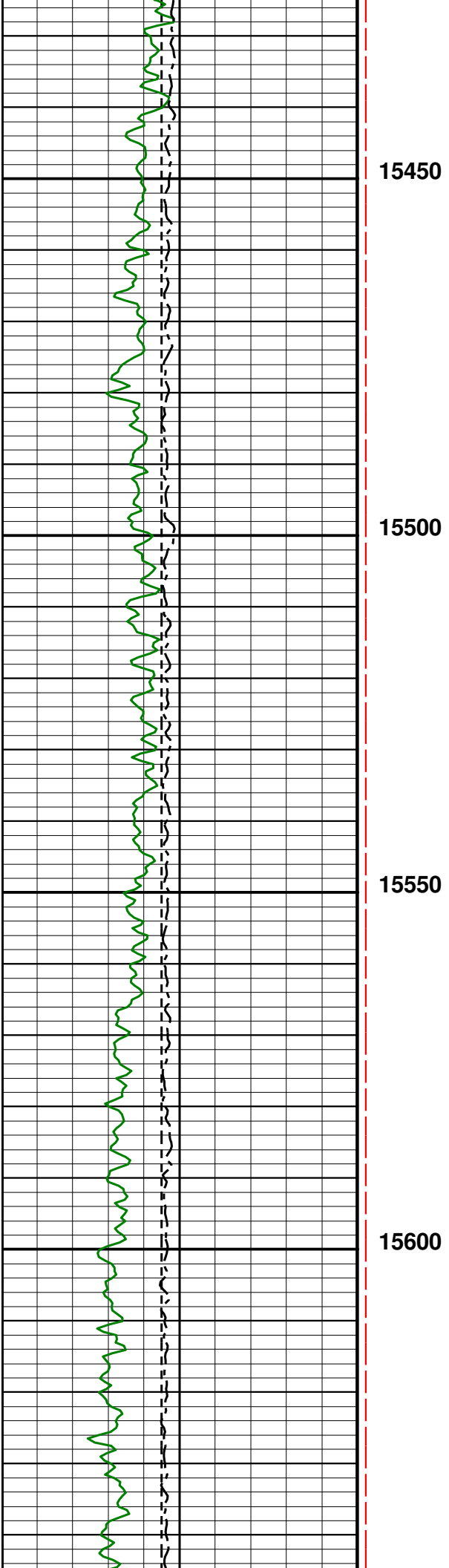

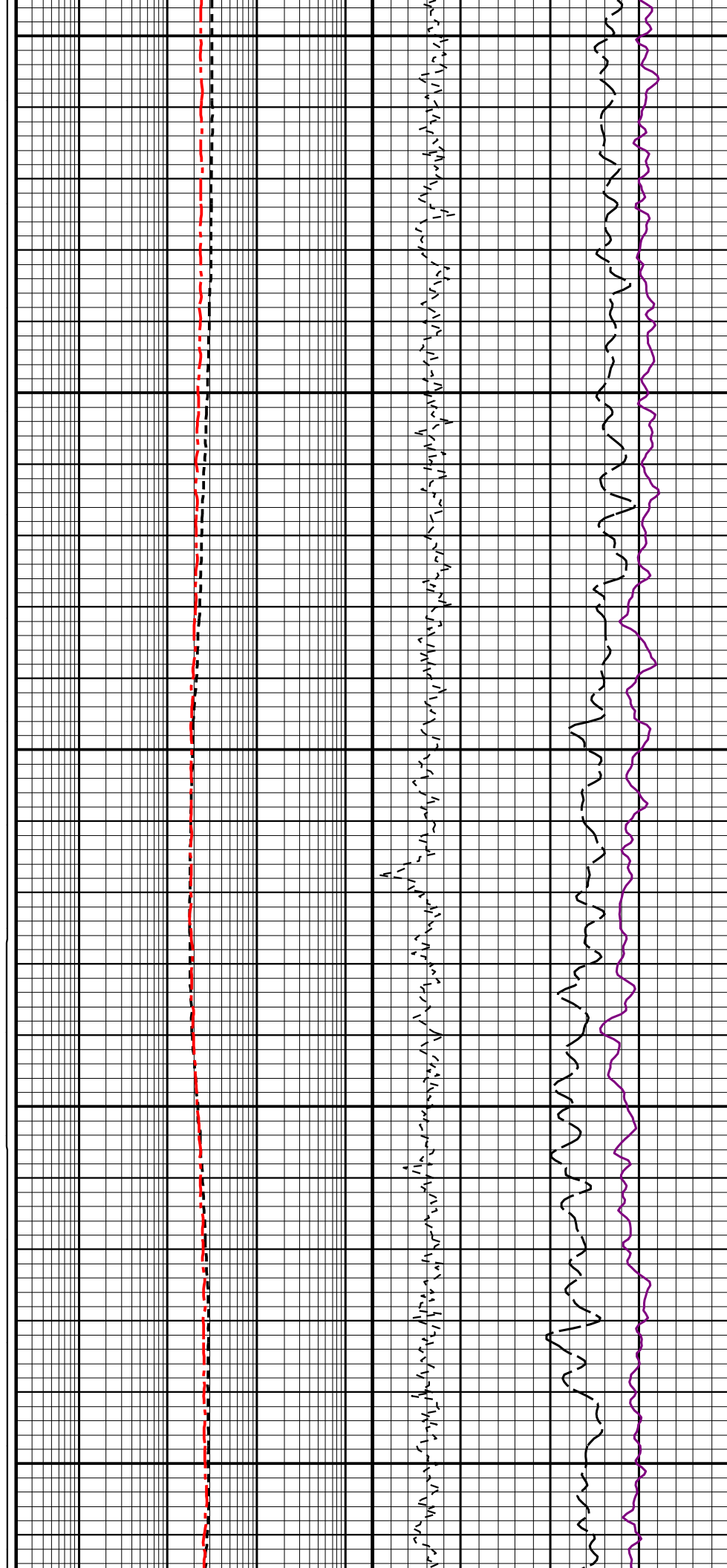
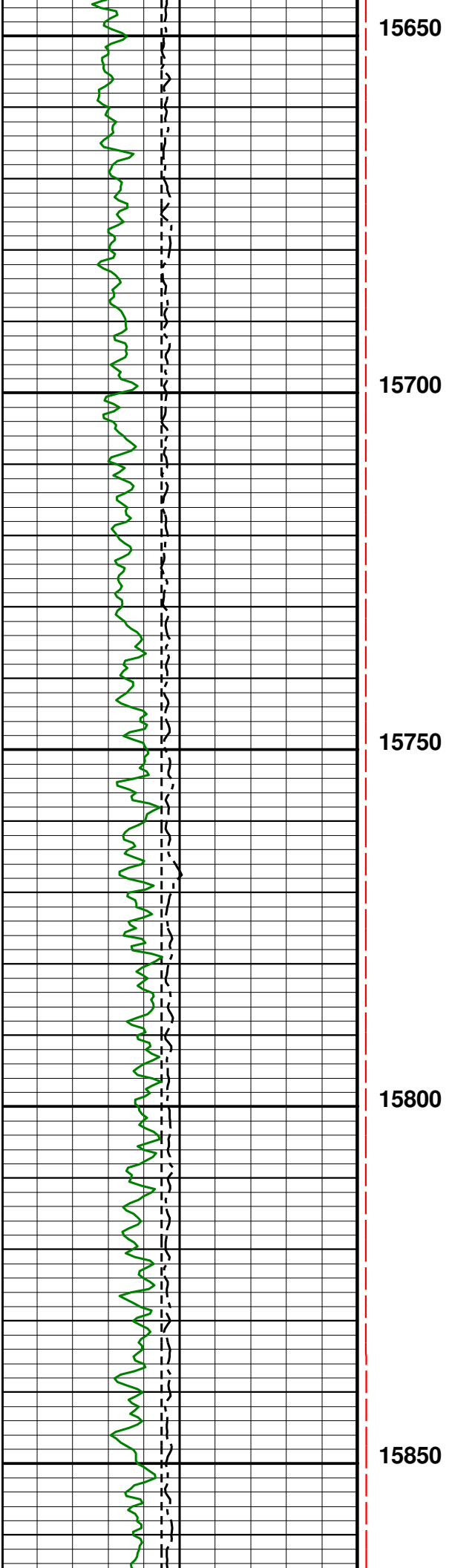

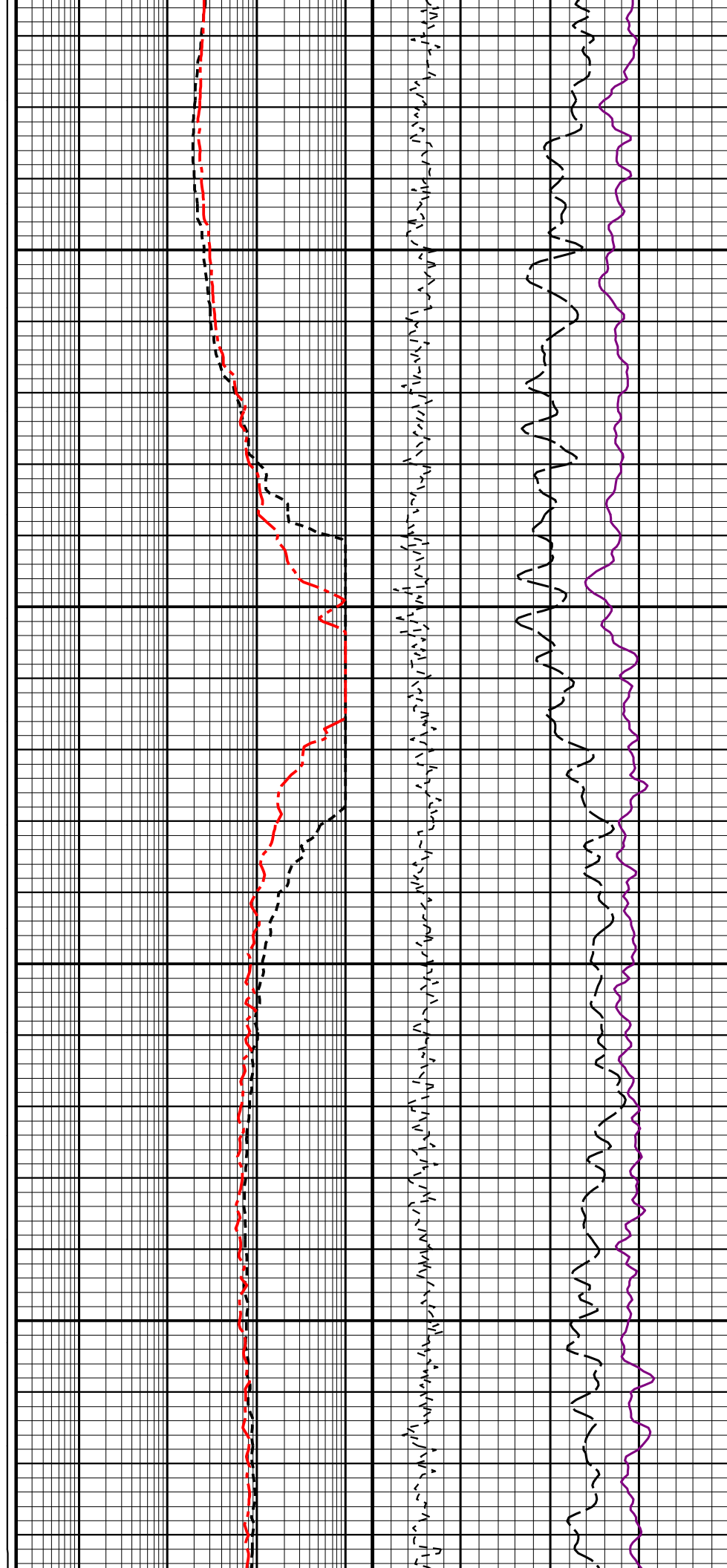
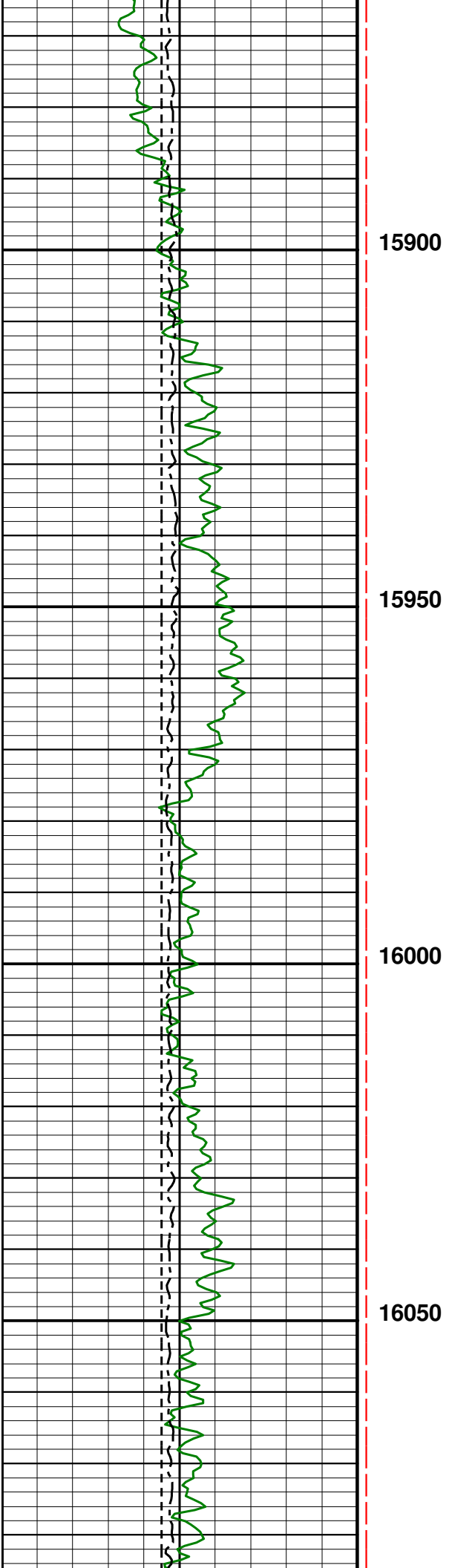

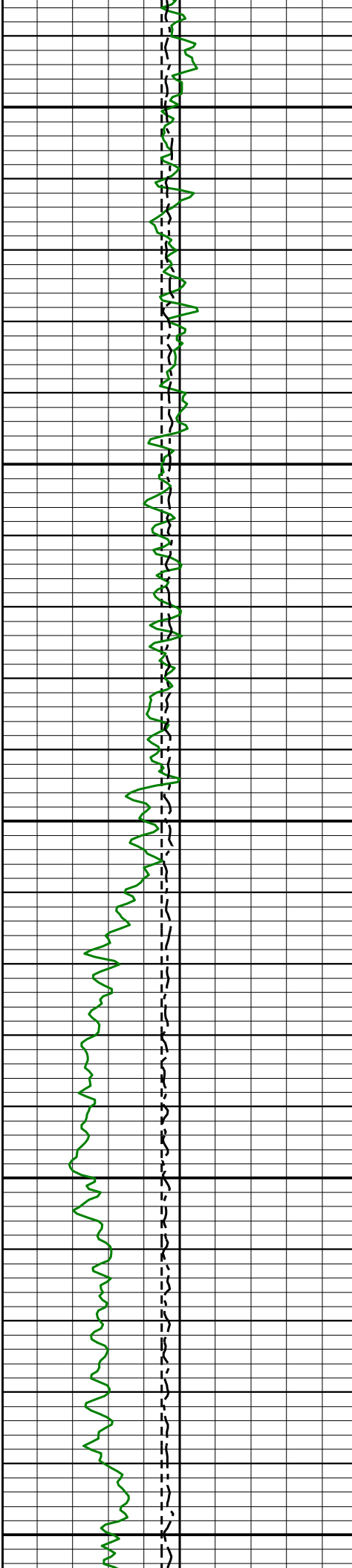

16100

16150

16200

16250

16300

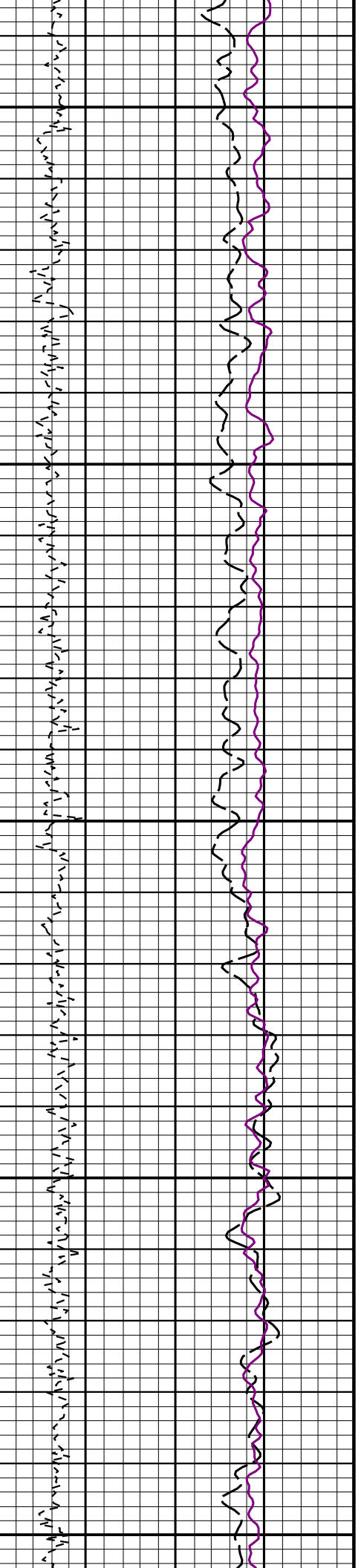
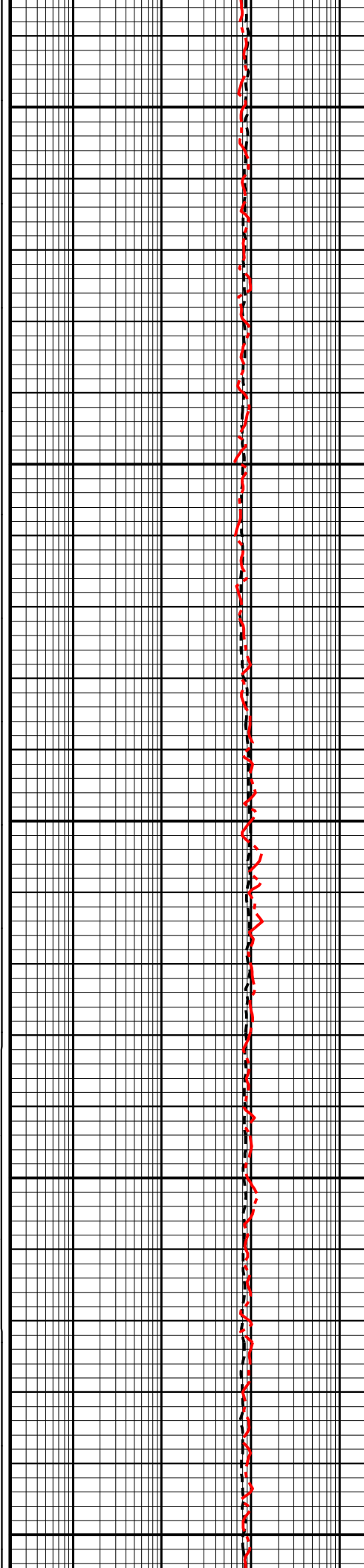

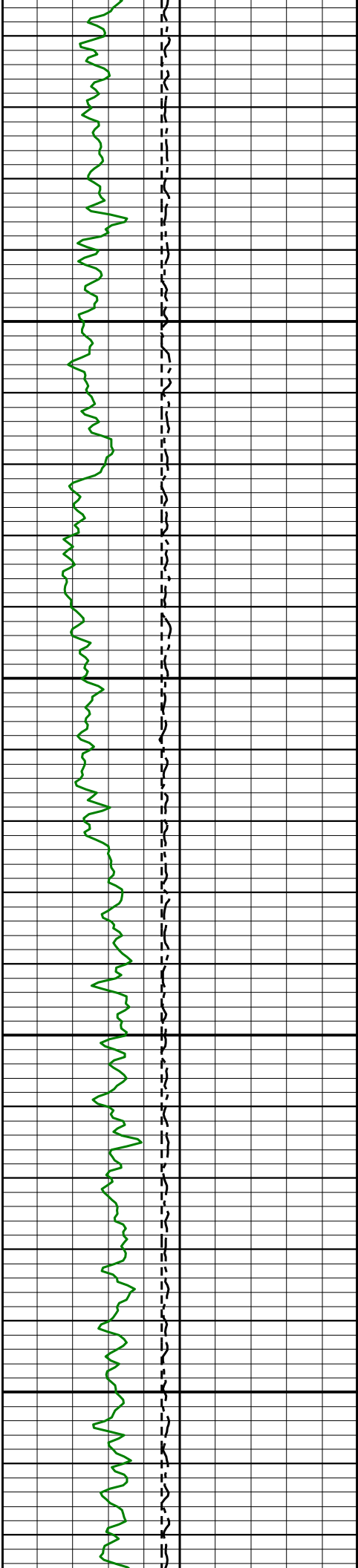

16350

16400

16450

16500

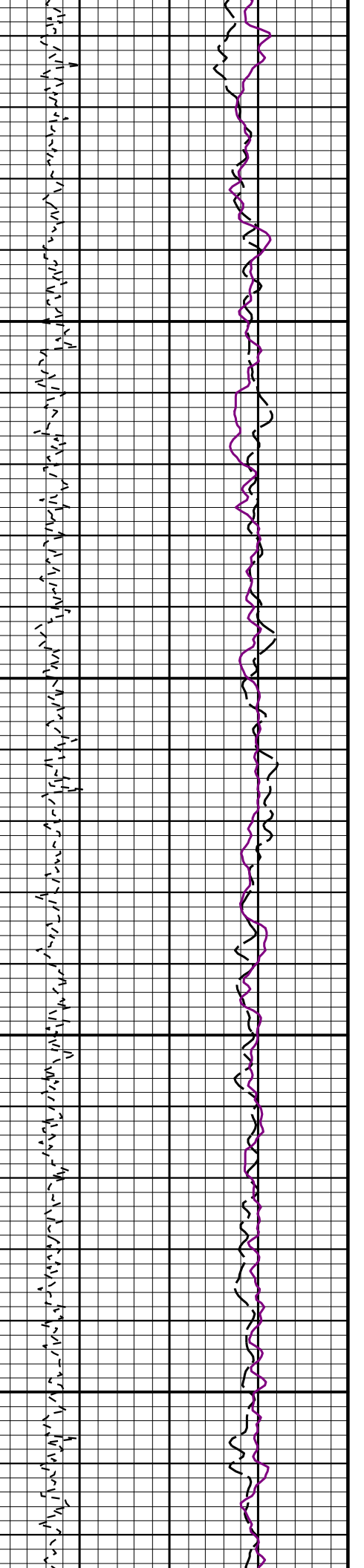
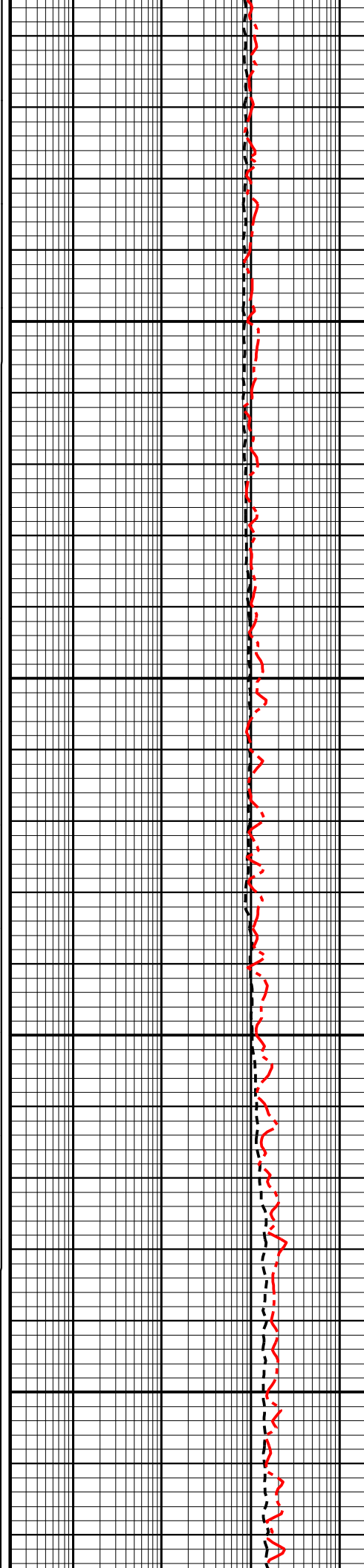

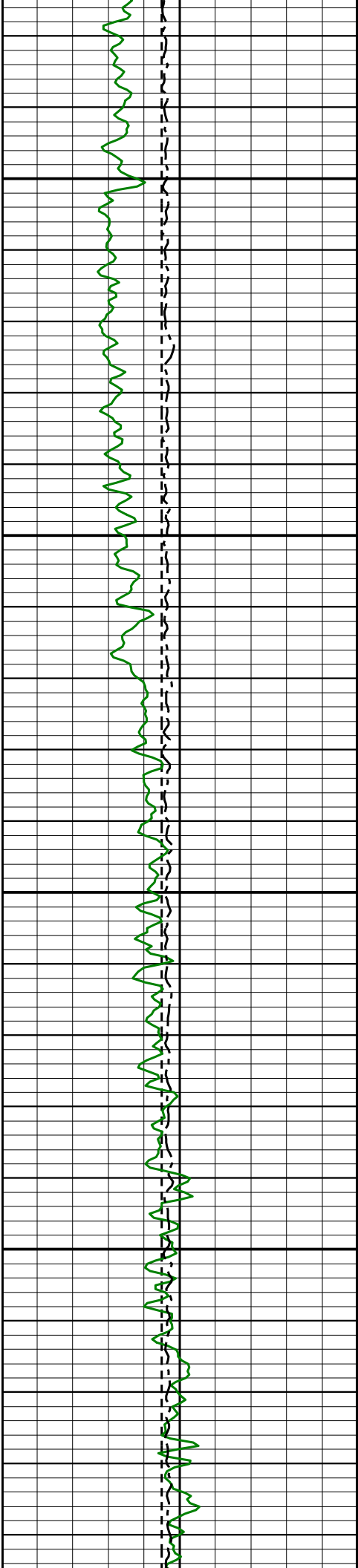

16550

16600

16650

16700

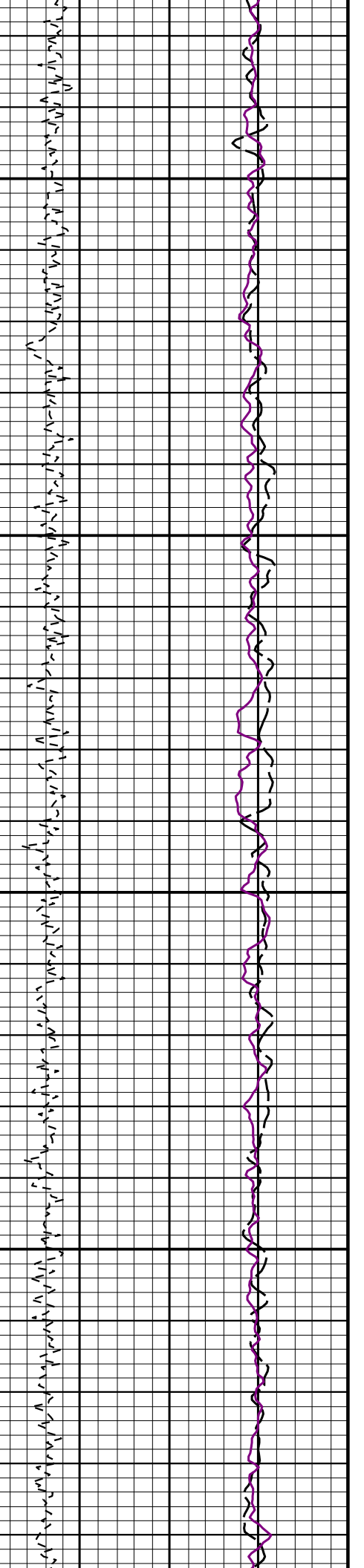
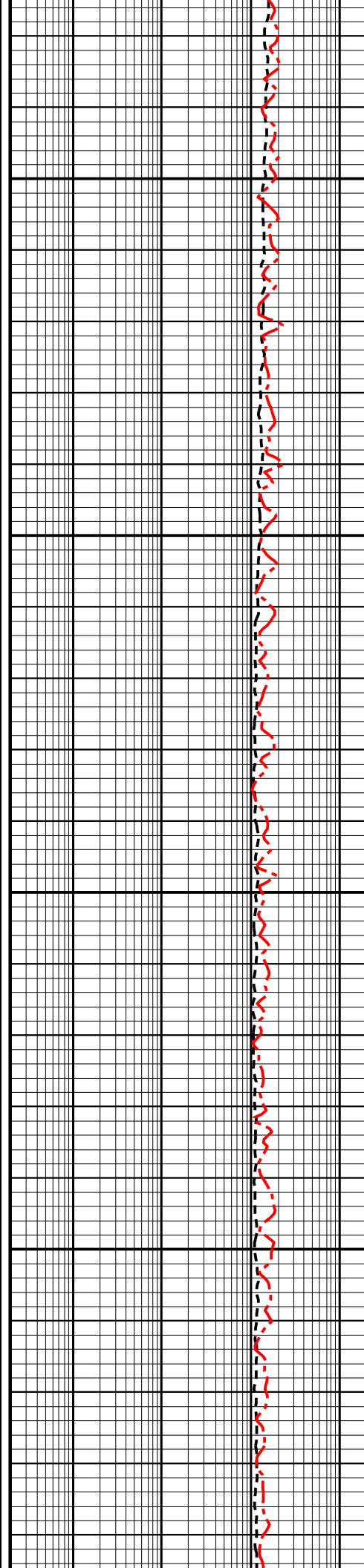

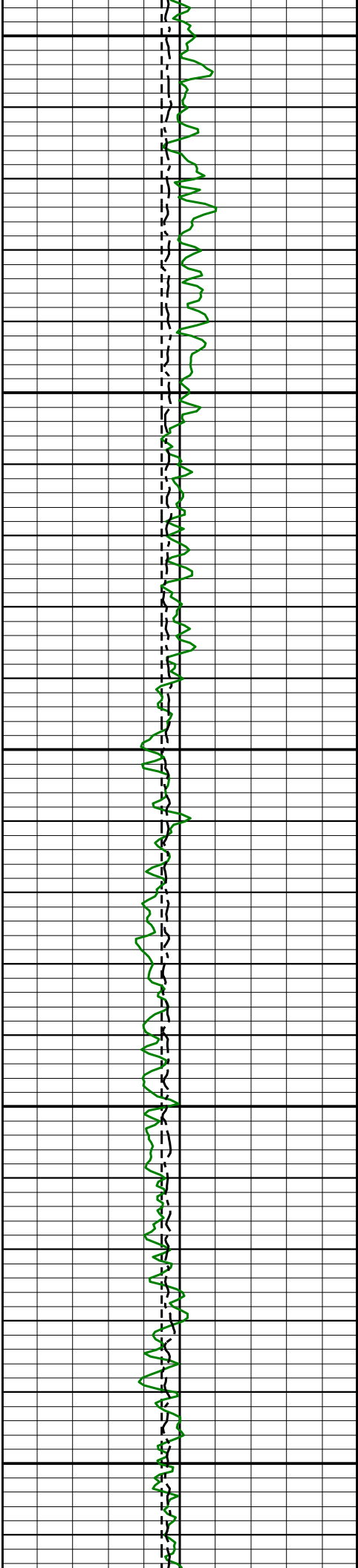

16950

16900

16850

16800

16750

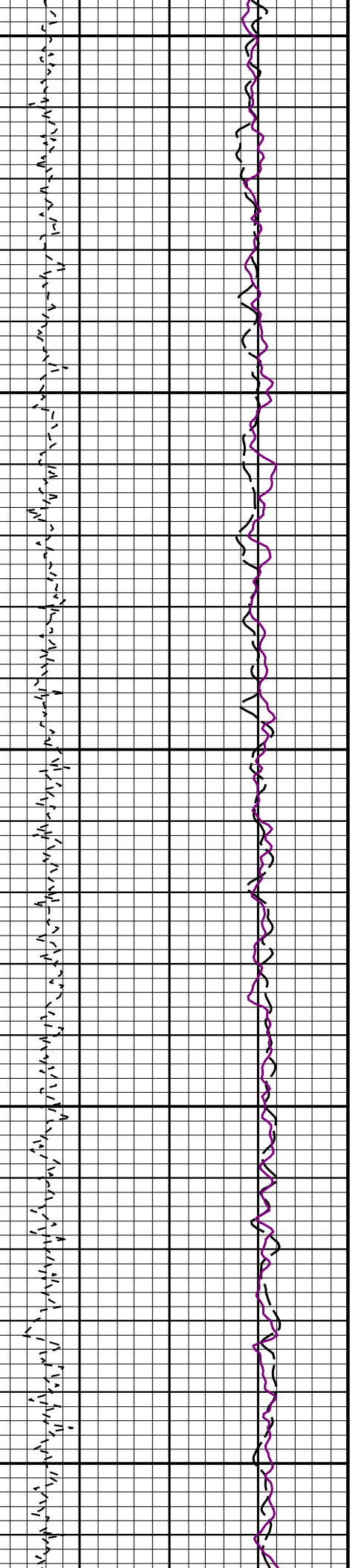
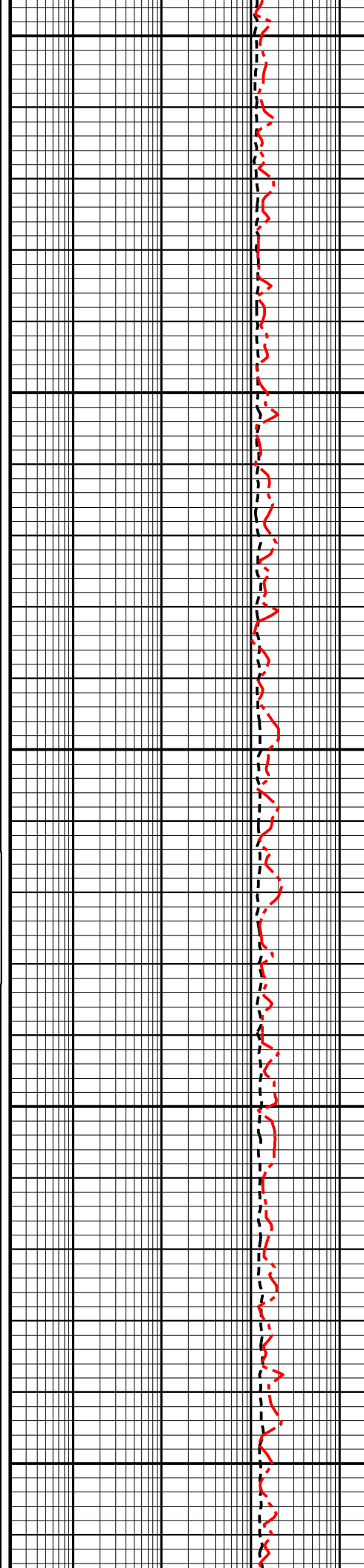

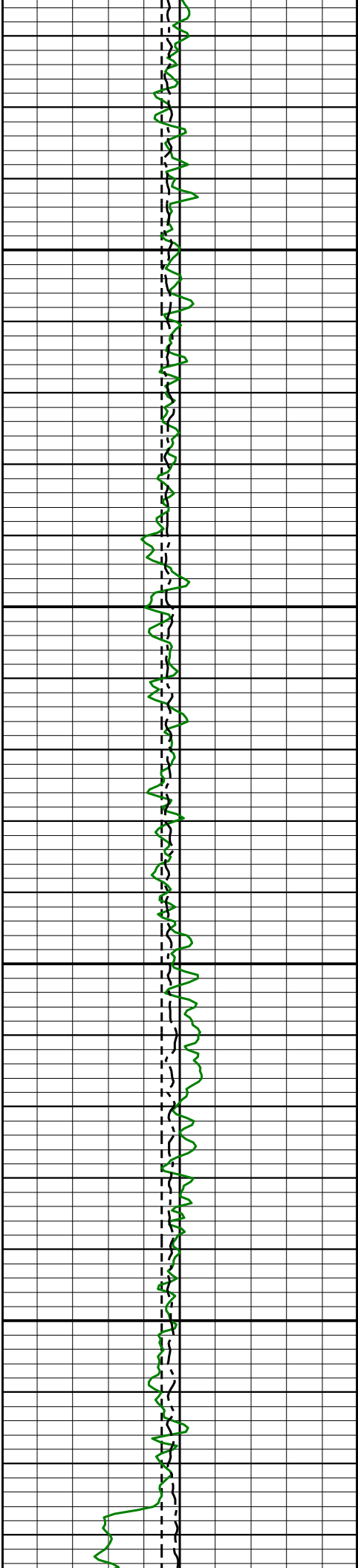

17000

17050

17100

17150

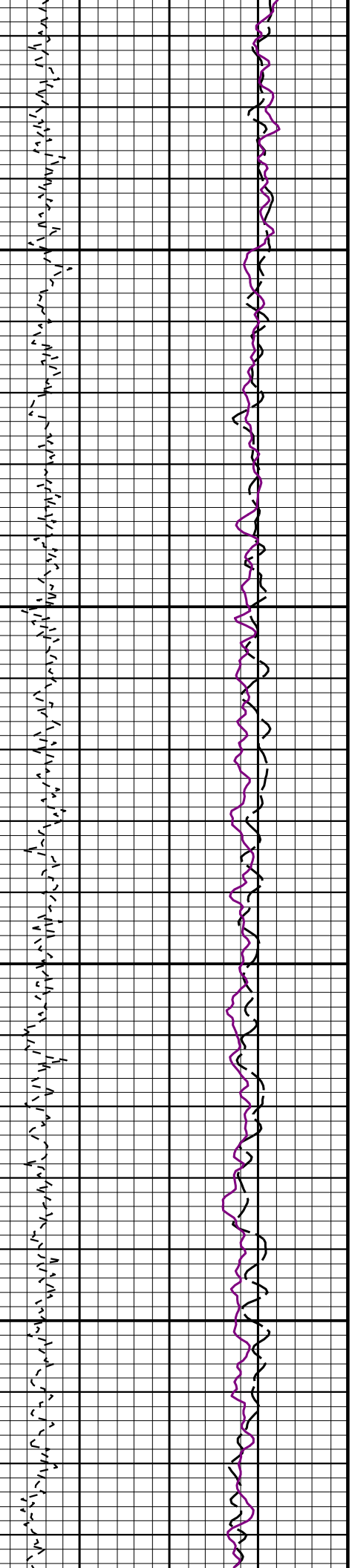
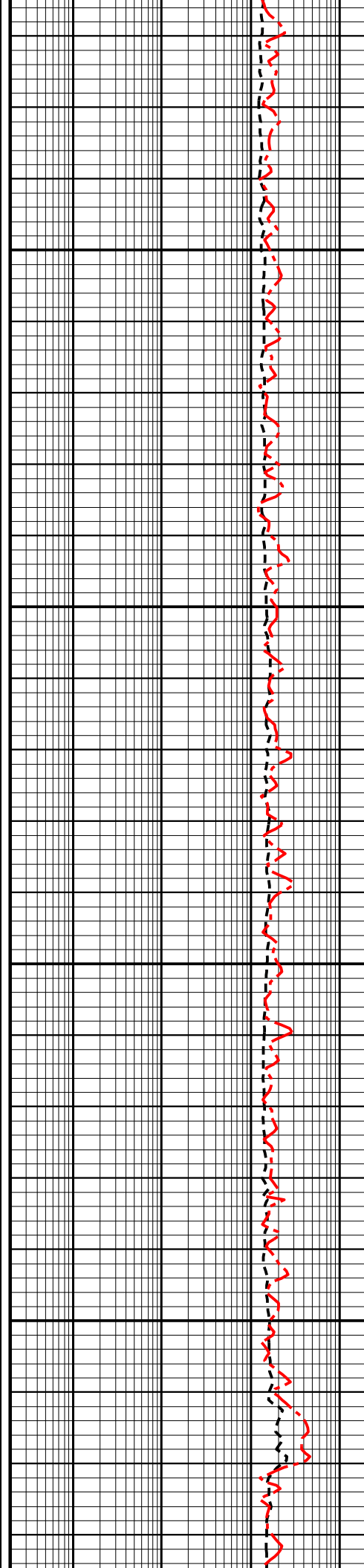

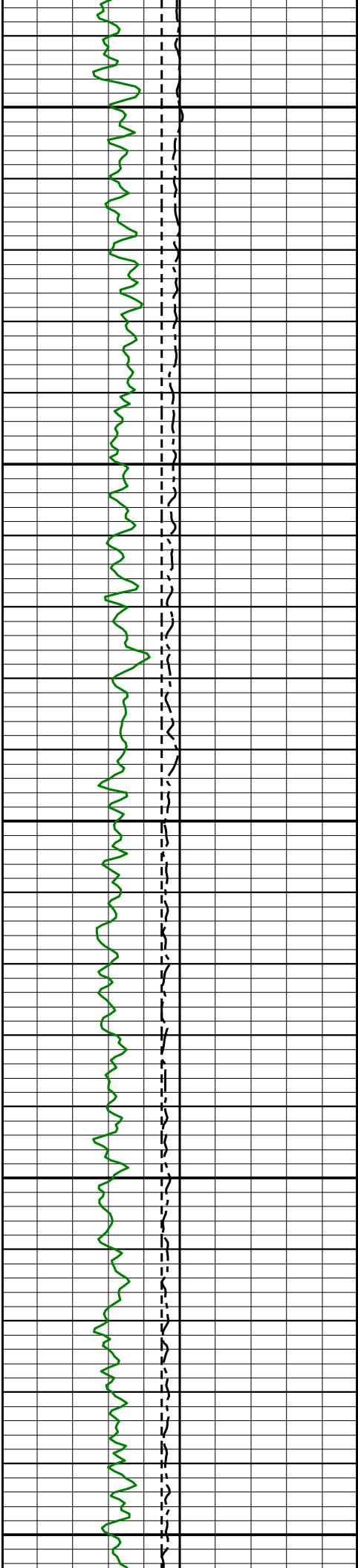

17200

17250

17300

17350

17400

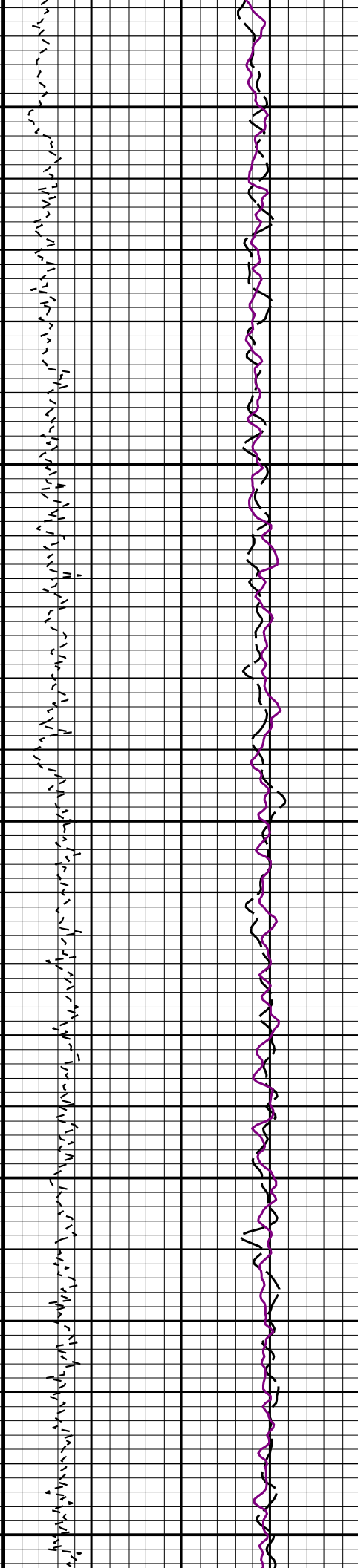
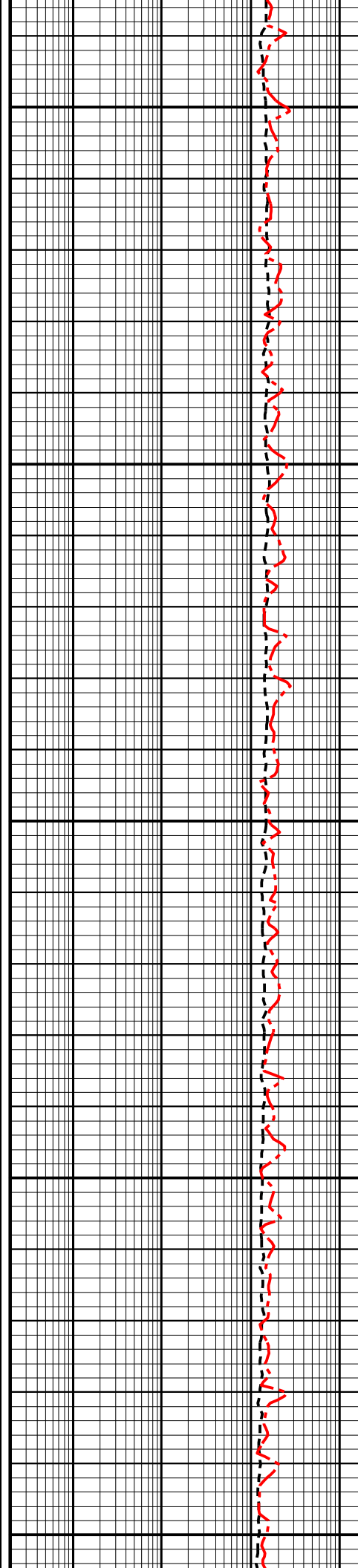

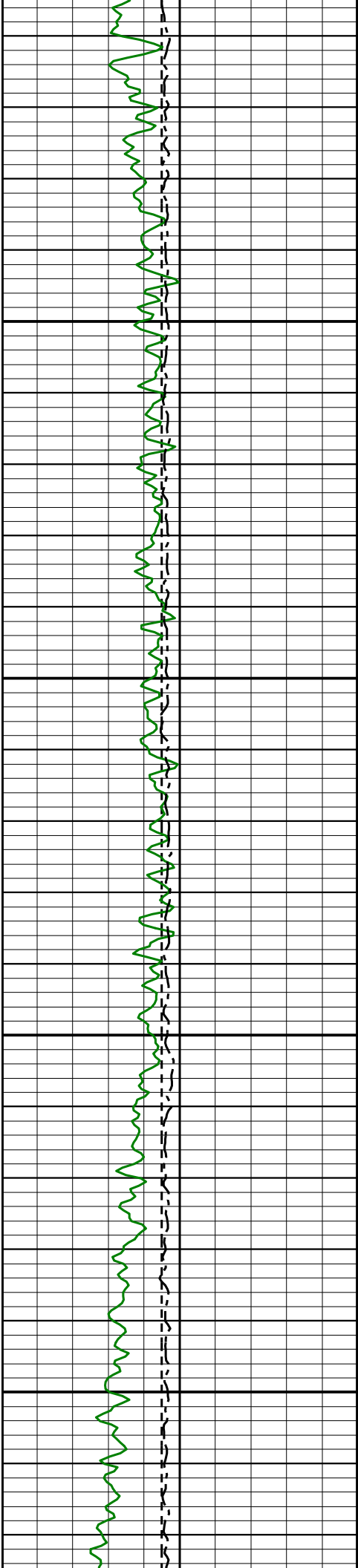

17450

17500

17550

17600

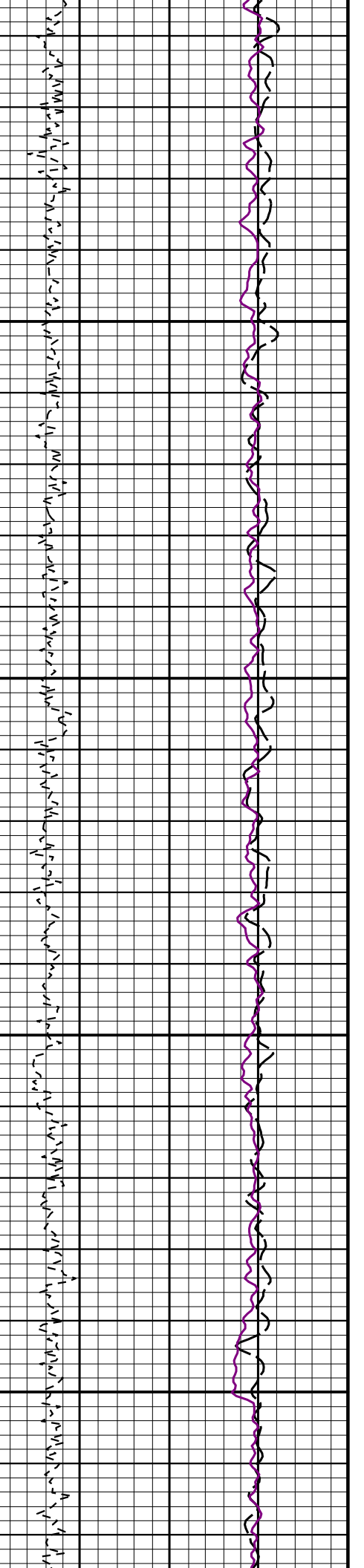
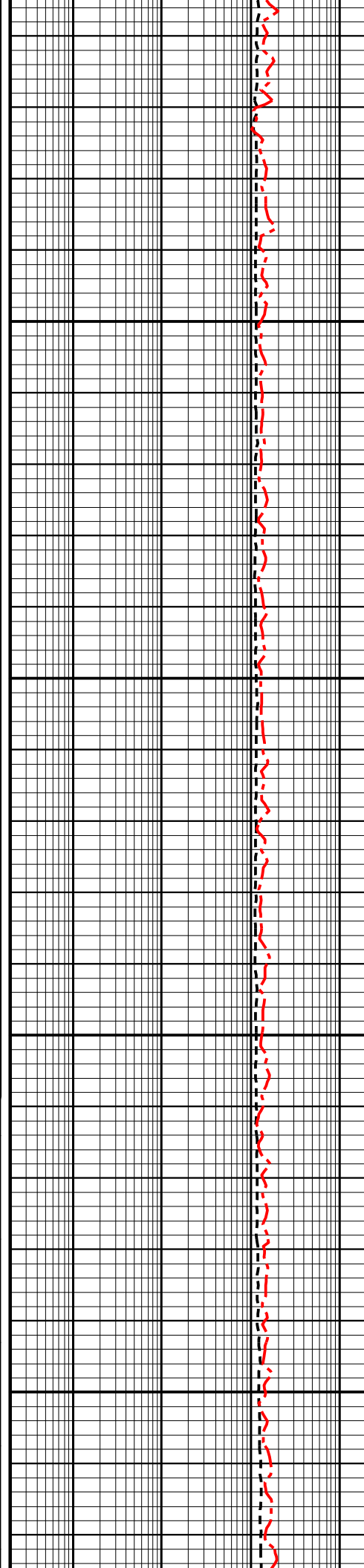

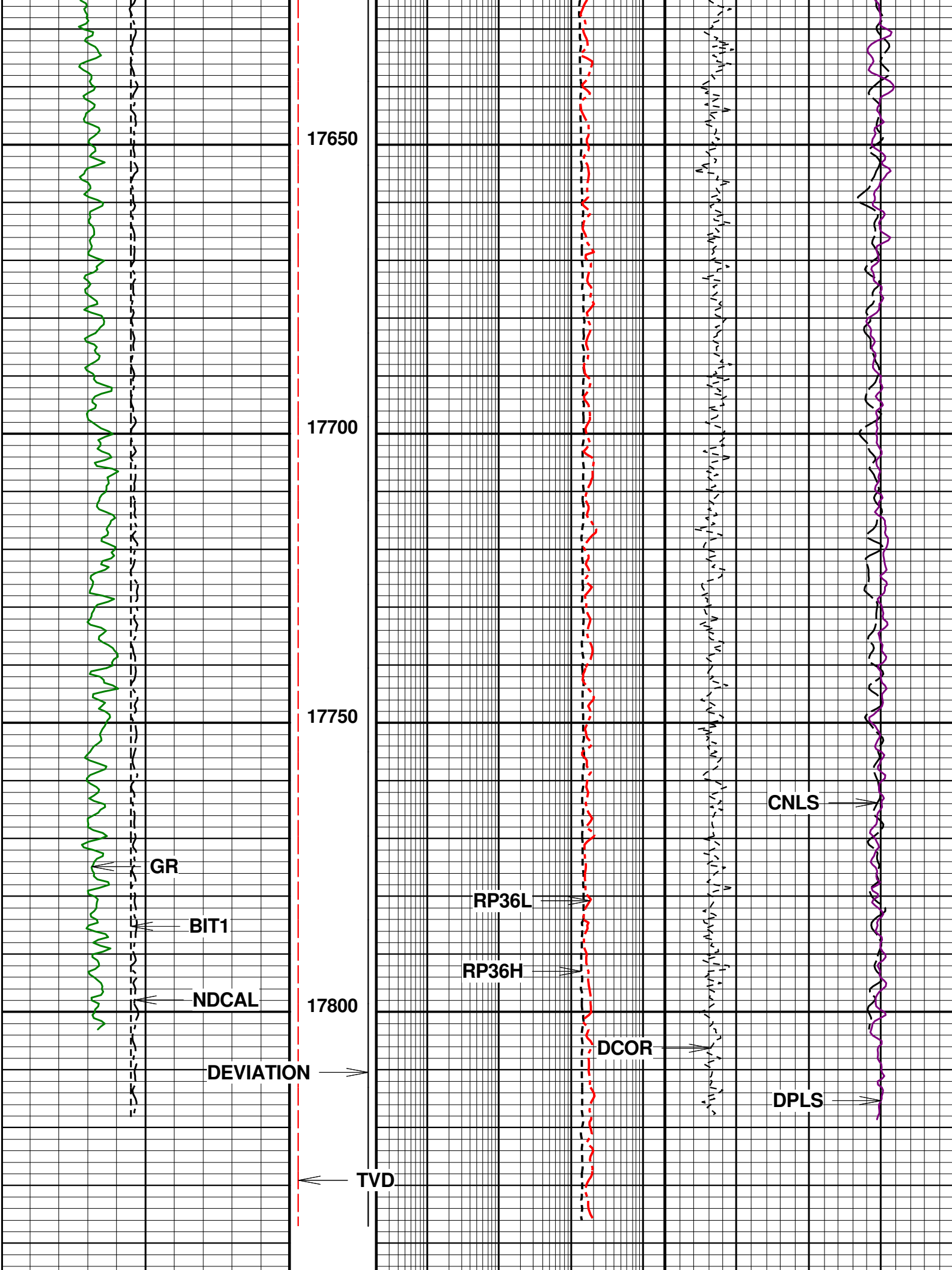

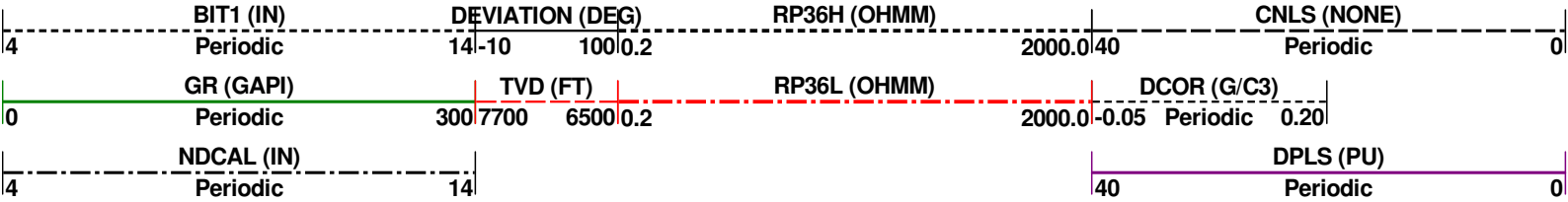
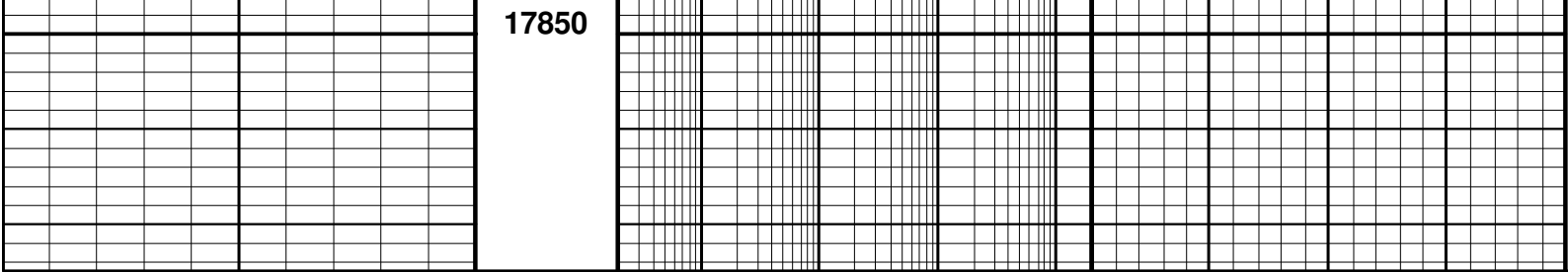

0913 Telemetry3102
Identifier : 0913
Asset Number : 003
Length : 4.003 ft
Diameter : 1.7 inch
Weight : 14.6 lbs
Measure Point : 0.000 ft : State

1460 Spectrum Gamma
Identifier : 1460
Asset Number : 018
Length : 3.950 ft
Diameter : 2.0 inch
Weight : 22.7 lbs
Measure Point : 1.247 ft : Spectrum

1473 Dual Neutron
Identifier : 1473
Asset Number : 013
Length : 10.069 ft
Diameter : 2.0 inch
Weight : 58.4 lbs
Measure Point : 1.854 ft : SSN
Measure Point : 2.343 ft : LSN
Measure Point : 9.383 ft : GR

0813 Knuckle Joint
Identifier : 0813
Length : 2.297 ft
Diameter : 1.7 inch
Weight : 16.1 lbs

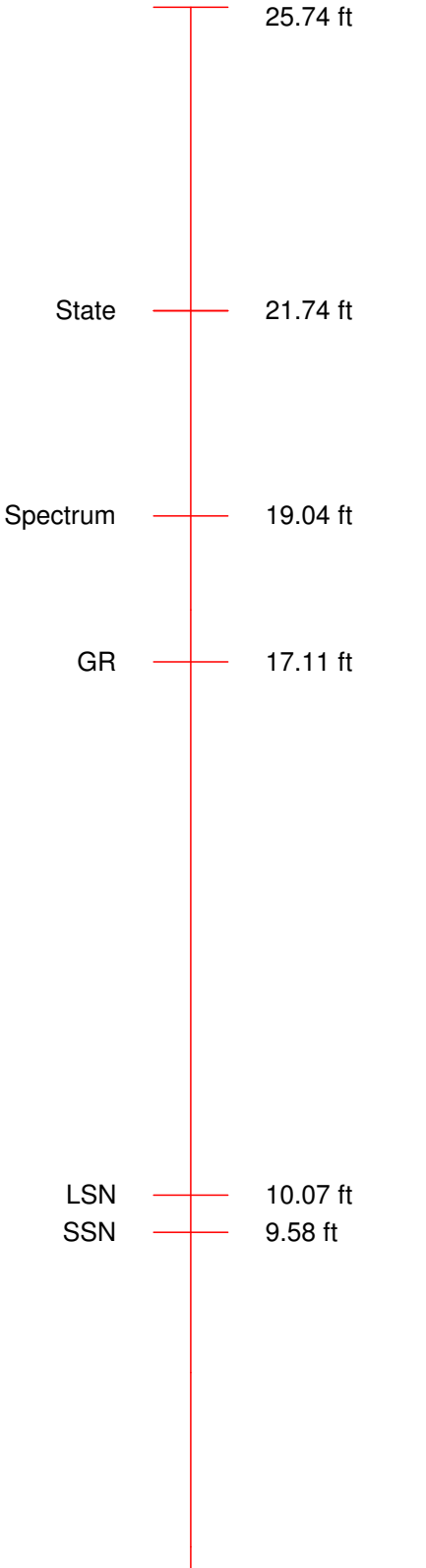

1481 Density

Identifier : 1481
Asset Number : 020
Length : 5.427 ft
Diameter : 2.0 inch
Weight : 38.4 lbs
Measure Point : 1.647 ft : Short
Measure Point : 1.870 ft : Mid
Measure Point : 2.139 ft : Long

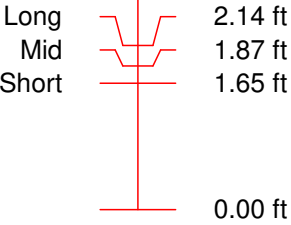

Total Length : 25.74 ft
Total Weight : 150.13 lbs
Max Diameter : 2.0 inch

File :

Tool name : **Density**Asset : **020**Series : **1481**Source ID :

Density

Density Calibration

TimeJan / 11 / 2019 18:22:23

Setup

Description1481020_63550B_2019JAN11_JS

Setup Version00046

Curve Name	pt	Raw Value	User Value	Device	Mult.	Add.
LSDensity	1	0.24828	1.71 g/c3	Concrete Block	31.754180	-6.174
MSDensity	1	0.212014	1.71 g/c3	Concrete Block	72.294490	-13.617
SSDensity	1	0.240355	1.71 g/c3	Concrete Block	117.913300	-26.631
LSDensity	2	0.279457	2.7 g/c3	Aluminum Block		
MSDensity	2	0.225708	2.7 g/c3	Aluminum Block		
SSDensity	2	0.248751	2.7 g/c3	Aluminum Block		

File :

Tool name : **Dual Neutron**Asset : **021**Series : **1473**Source ID :

Gamma

Gamma Calibration

TimeJan / 11 / 2019 15:59:50

Setup

Description1473013_1619-93_2019JAN11_JS

Setup Version00046

Block	Raw Value	User Value	Device	Device SN	Mult.
Background	42.772				
Jig ON	360.952				
Gamma	318.18	250.0002 gAPI	Gamma Ray Jig	1619-93	0.7857194

Gamma Primary Verification

Time Jan / 11 / 2019 16:07:25
Setup
Description 1473013_1619-93_2019JAN11_JS
Setup Version 00046

Block	Device	Device SN	Raw Value	User Value
Background			42.1103	
Jig ON	Gamma Ray JI	1619-93	356.879	
Gamma			247.3201 gAPI	
			244.5	255.5

Tool name : Dual Neutron Asset : 021 Series : 1473 Source ID :

Ratio

Compensated Neutron Calibration

Time Jan / 11 / 2019 16:21:32
Setup
Description 1473013_34181B_2019JAN11_JS
Setup Version 00046

Curve Name	pt	Raw Value	User Value	Device	Mult.
Ratio	1	16.9899	17 none	Neutron Ratio	1.000594
		16.15	17.85		

Compensated Neutron Primary Verification

Time Jan / 11 / 2019 16:24:48
Setup
Description 1473013_34181B_2019JAN11_JS
Setup Version 00046

Curve Name	pt	Device	Device Value	User Value
CN	1	Neutron Porosity	23 pu	23.4469 pu
				21.16 24.84

CORDAX™

COMPANY: GREAT WESTERN OPERATING COMPANY LLC
WELL: SCHAEFER LD 13-033HN
FIELD: WATTENBERG
COUNTY: ADAMS
STATE: COLORADO