

LWD MEMORY LOG												
<div><div><div>BAKER HUGHES</div><div>a GE company</div></div><div></div></div>			Gamma Ray									
Scale: 1:240 Measured Depth			Company: Great Western Operating CO LLC									
Well: OTTESSEN LE 09-368HC												
Field: Weld County												
County: Weld			Country: United States									
State: Colorado												
Driller's Depth												
Depth Reference:			Surface Location:						Other Services:			
Status: Final Print			Latitude: 040° 00' 16.560" N Longitude: 104° 46' 40.231" W						Directional			
API No: 05-123-44343												
Job ID: 109524961			SEC: 33		TWN: 1N		RGE: 66W					
Permanent Datum (P.D.): Ground Level			Elevation: Above P.D.		5076.50 ft		Elev. KB: 5096.50 ft		N/A			
Log Measured From: Rig Floor					20.00 ft		Elev. DF: 5076.50 ft		Elev. GL:			
Dates			Interval Drilled			Magnetic Field Reference						
Date From: 2018-12-11			Top: (ft) 0.00			Azi Reference North: True			Dip Angle: (deg) 66.49			
Date To: 2018-12-16			Bottom: (ft) 17980.00			Total Magnetic Field Strength: (nT)			52056			
Spud Date: 2018-11-02						Mag to Reference North Correction: (deg)			8.22			
Borehole Record												
Casing Record												
Hole Size (in)			From (ft)		To (ft)		Size (in)		Weight (lb/ft)		From (ft) To (ft)	
13.500			20.00		1773.00		9.625		36.00		20.00 1773.00	
8.500			1773.00		17980.00							

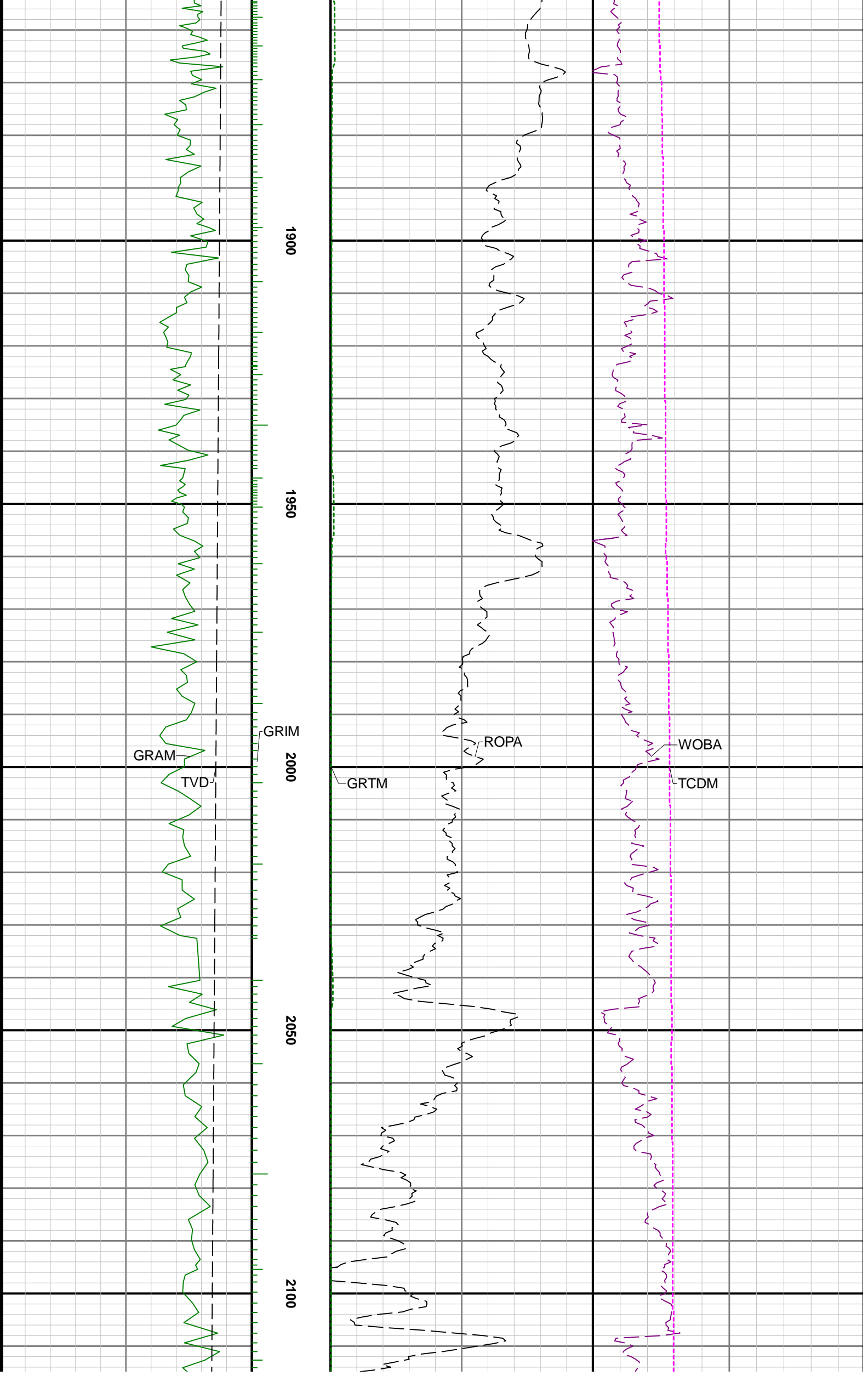

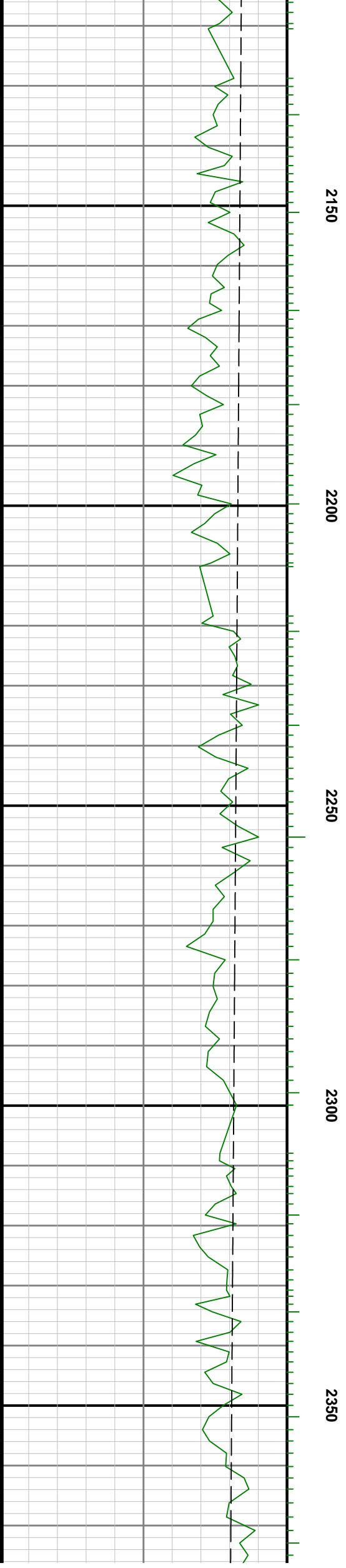

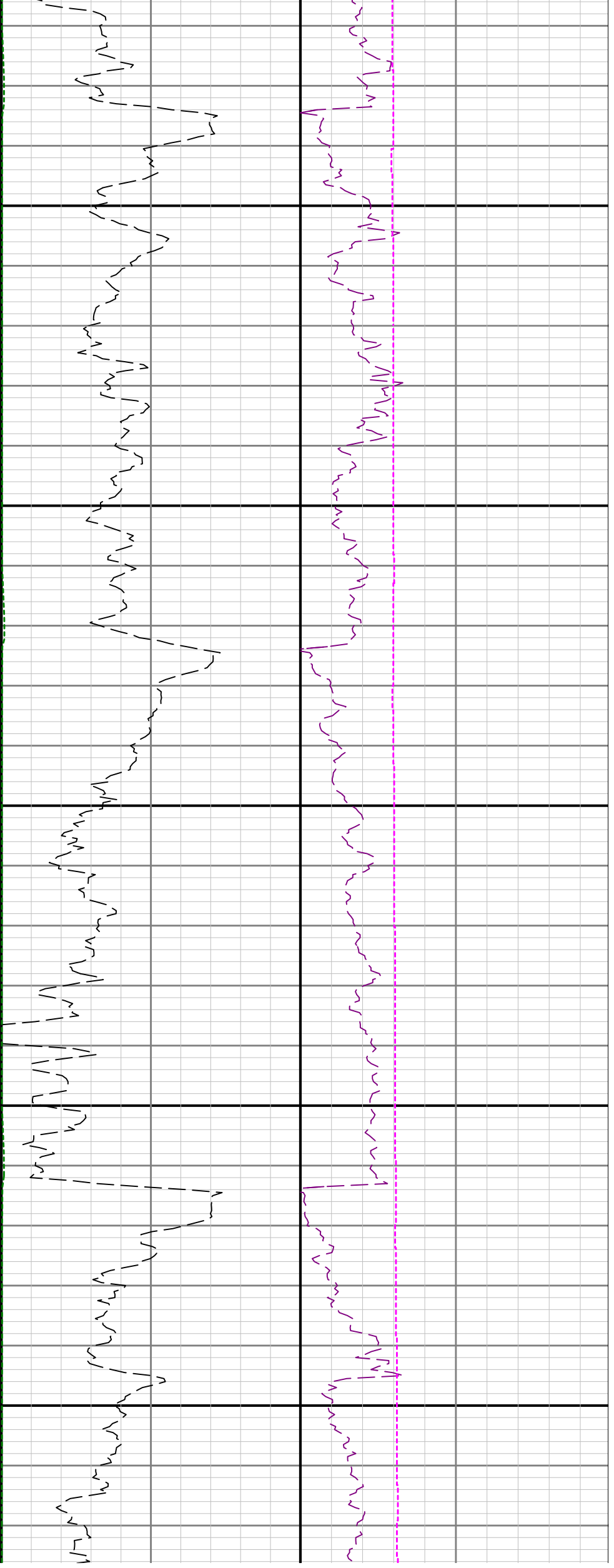

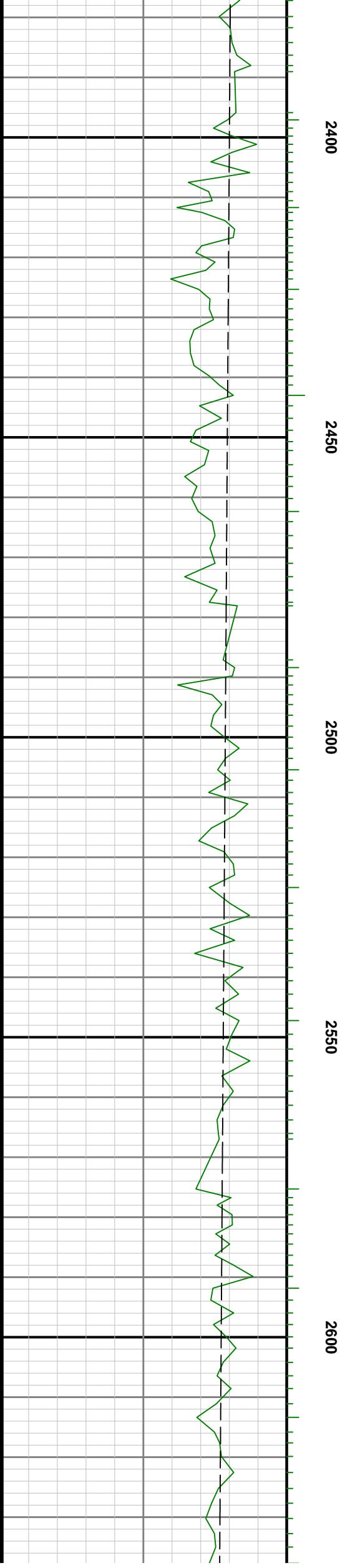

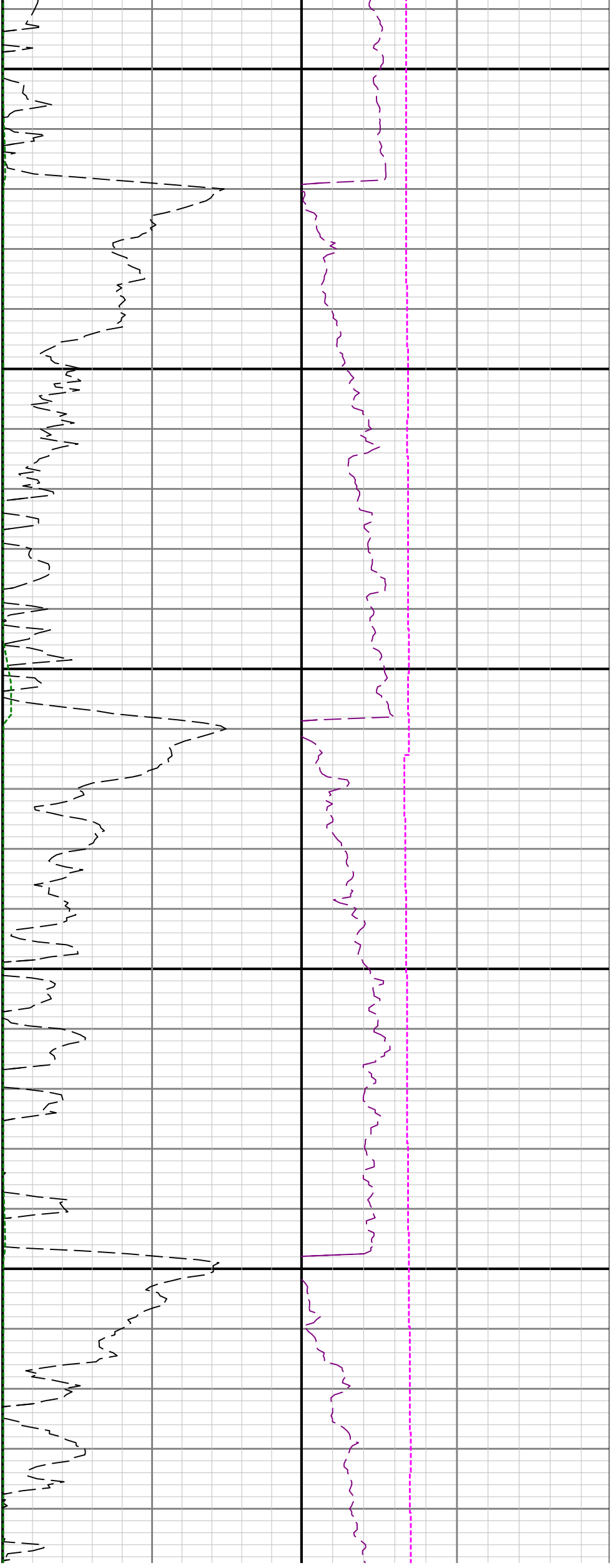

2650

2700

2750

2800

2850

21

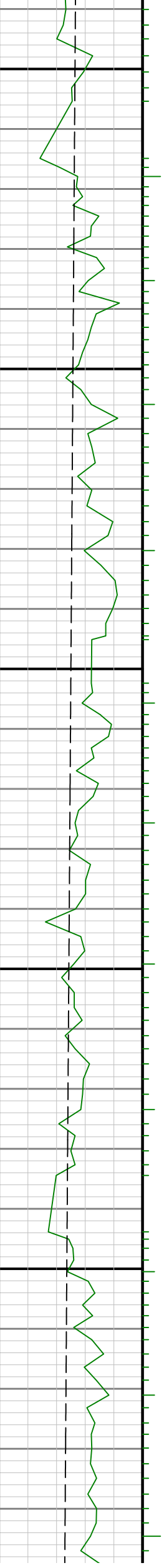

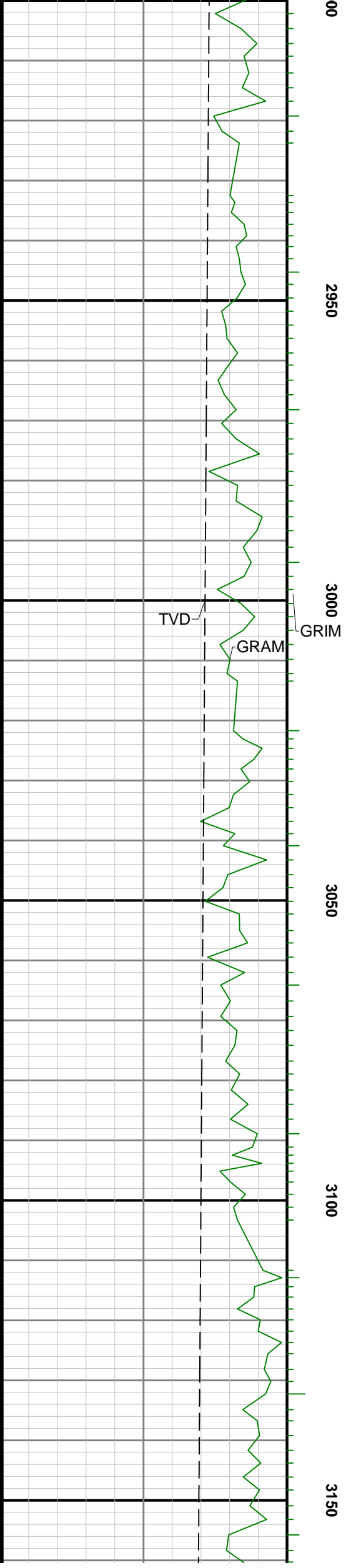
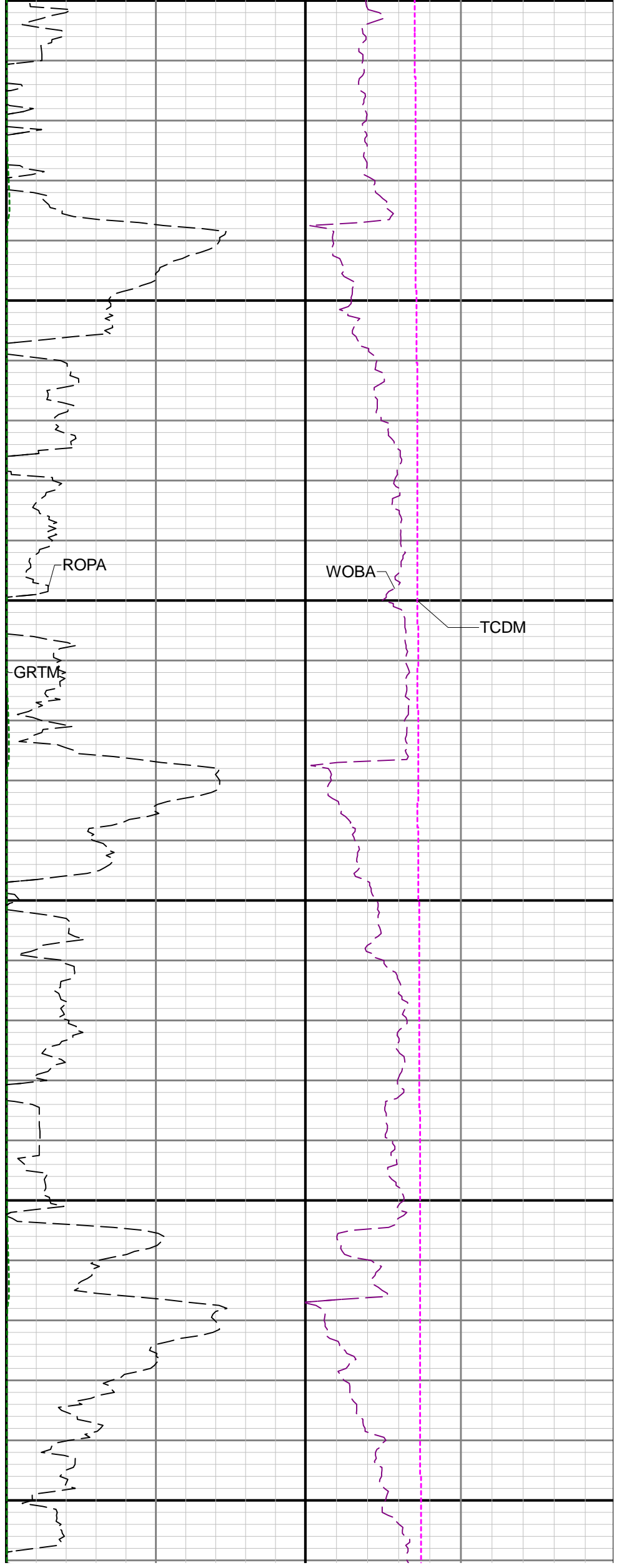

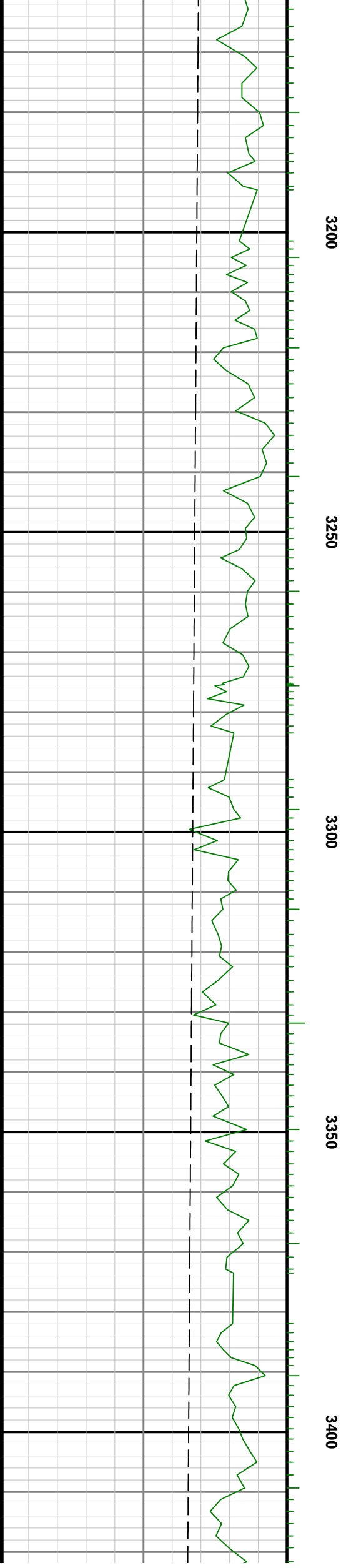
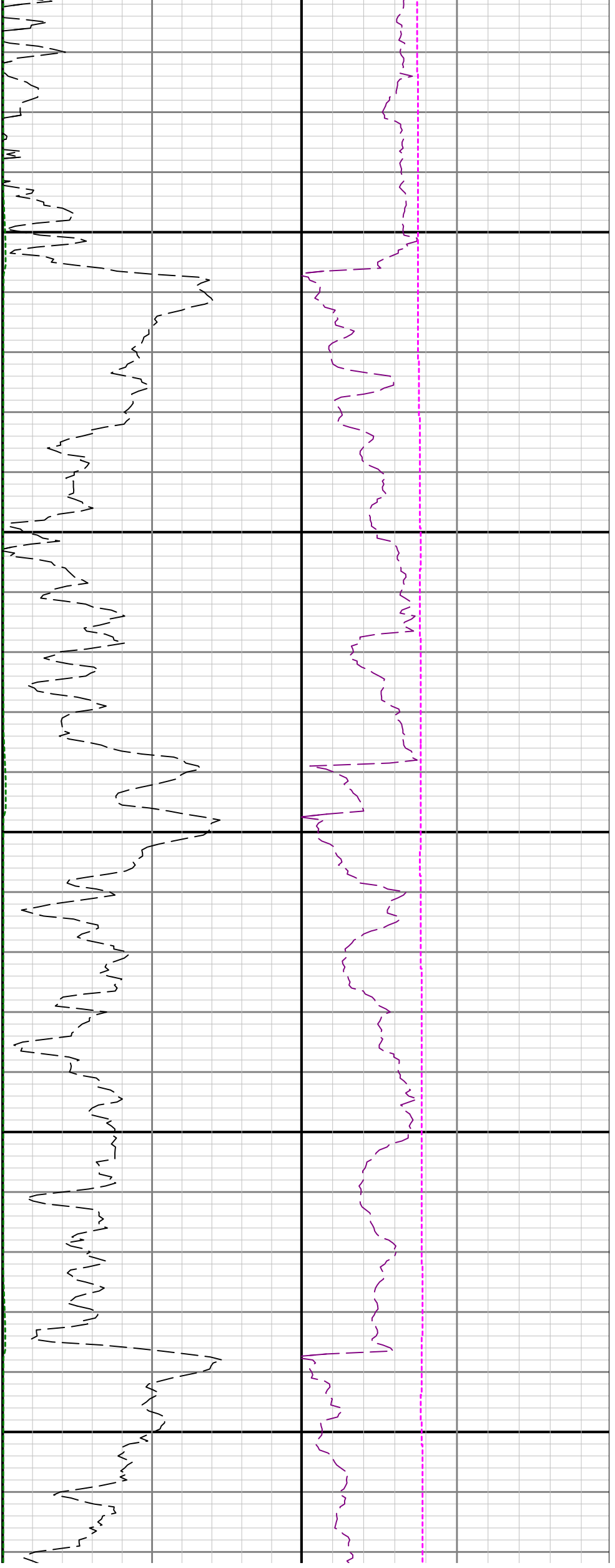



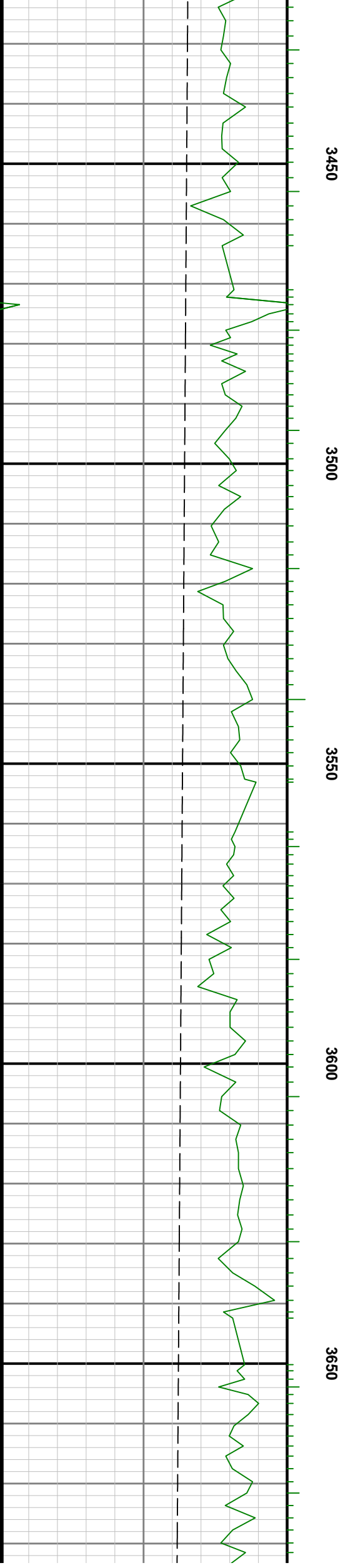
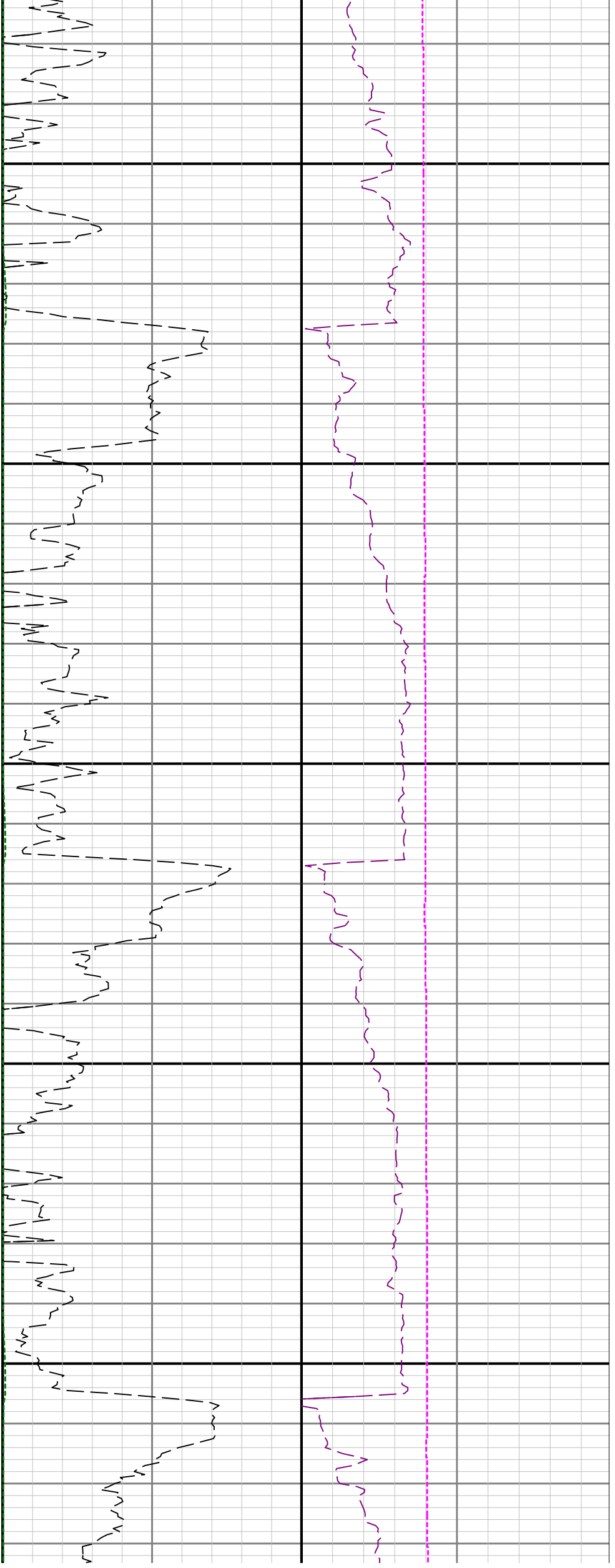

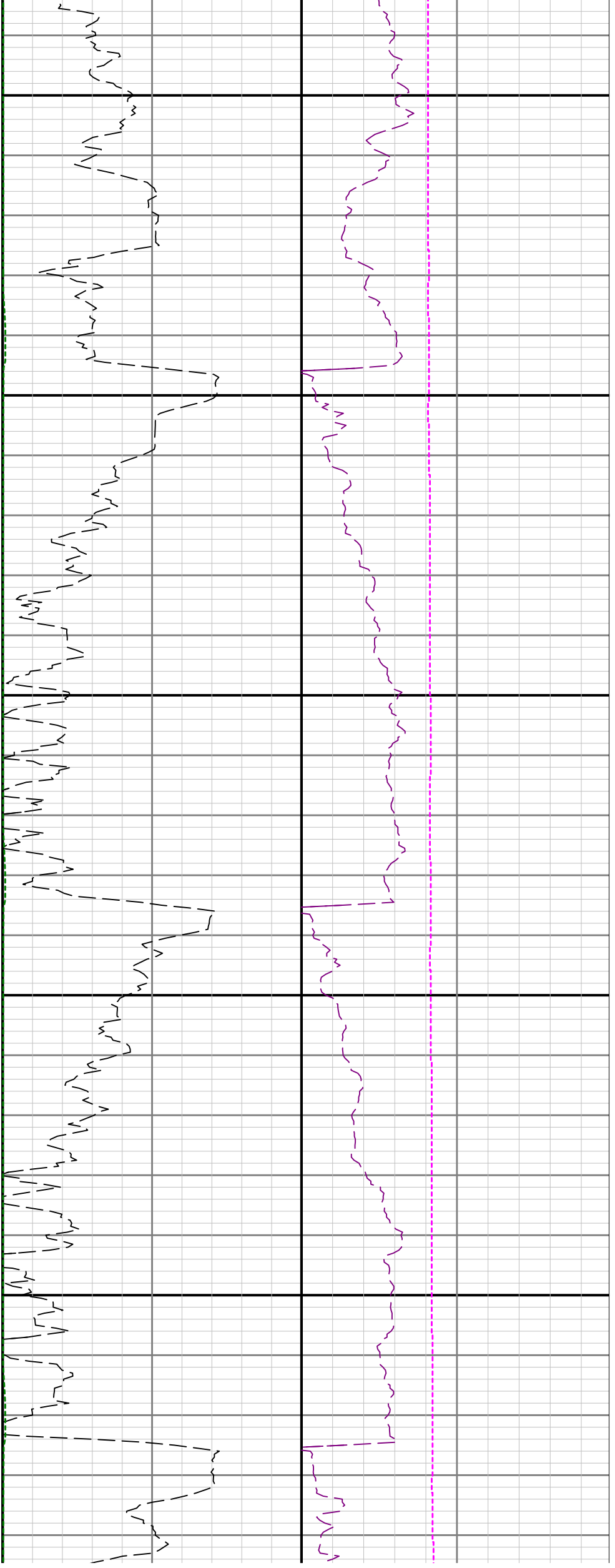

3700

3750

3800

3850

3900

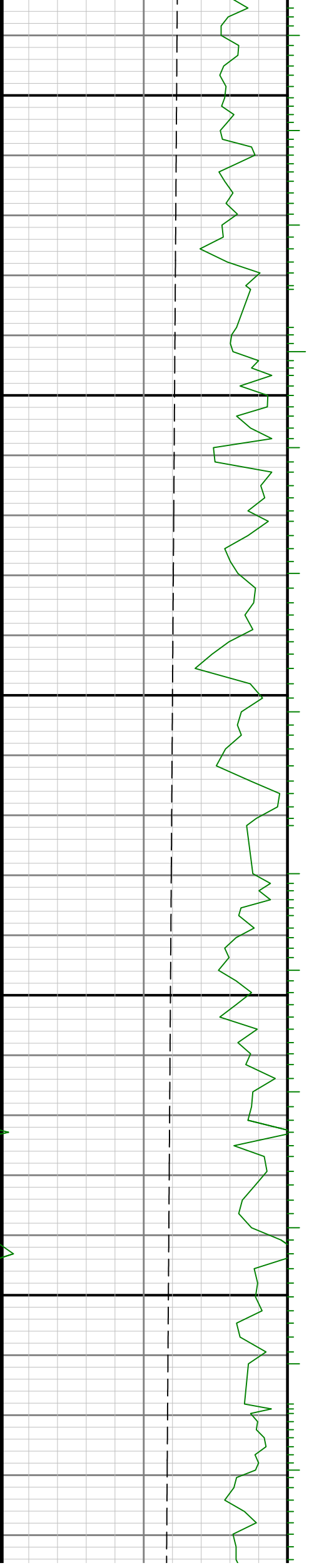

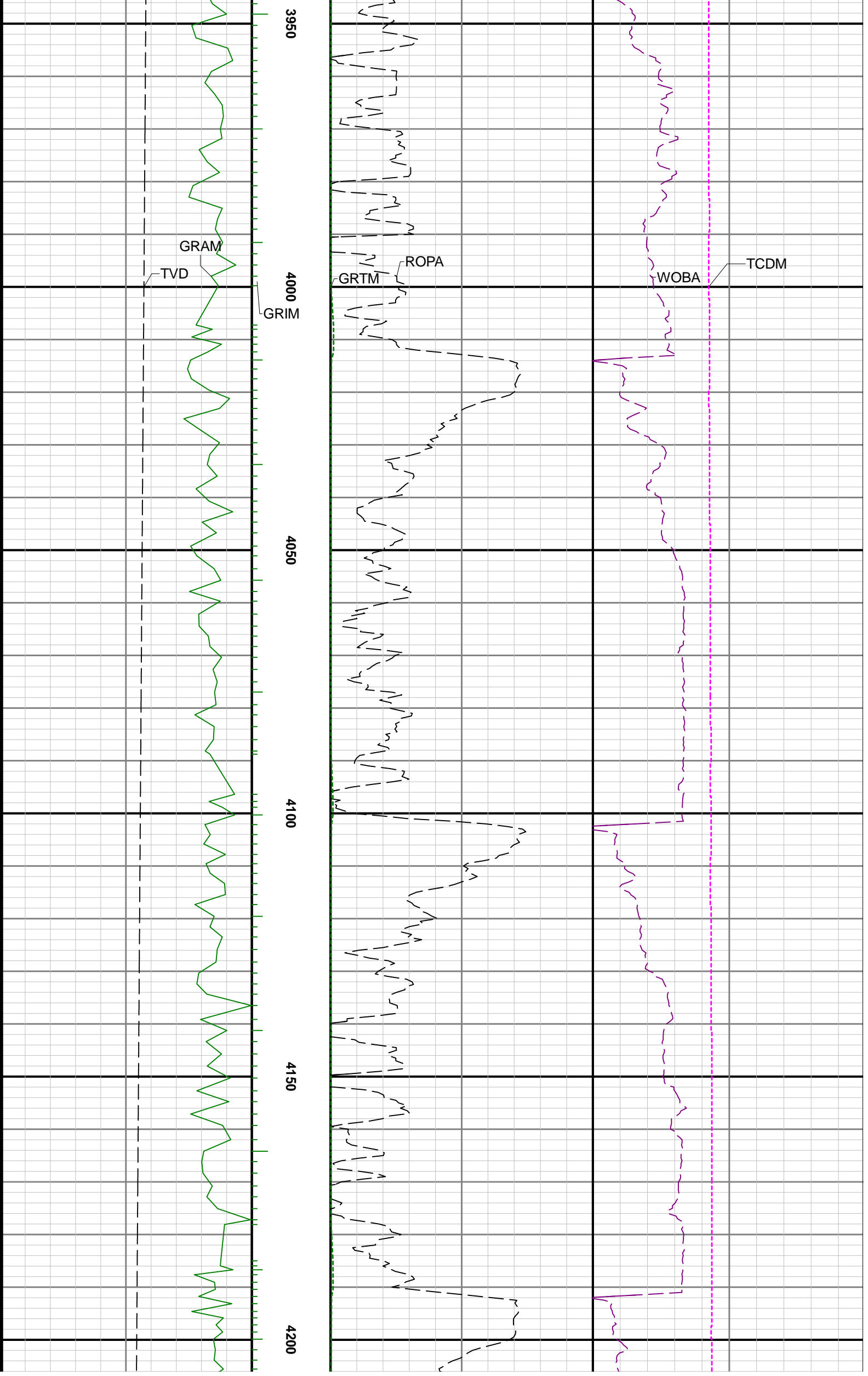

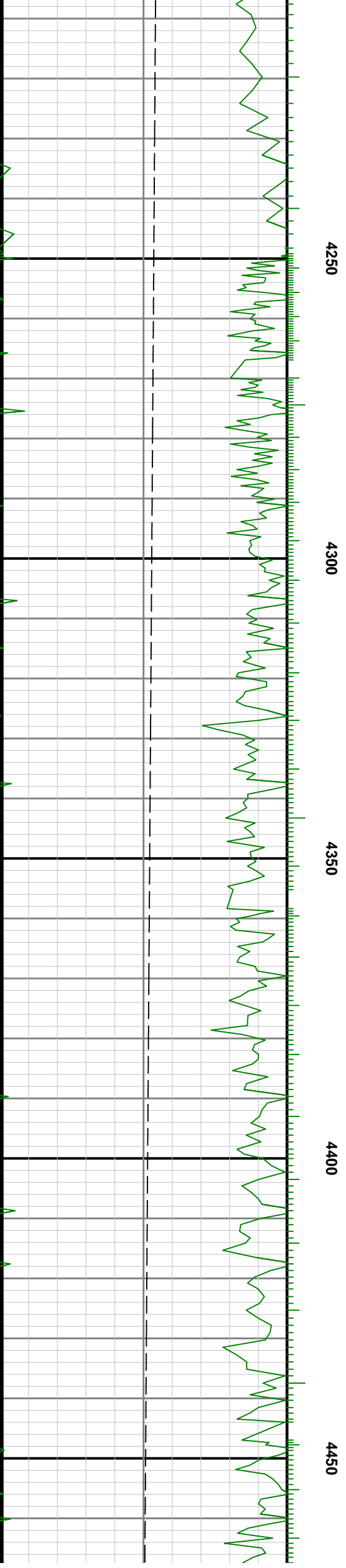
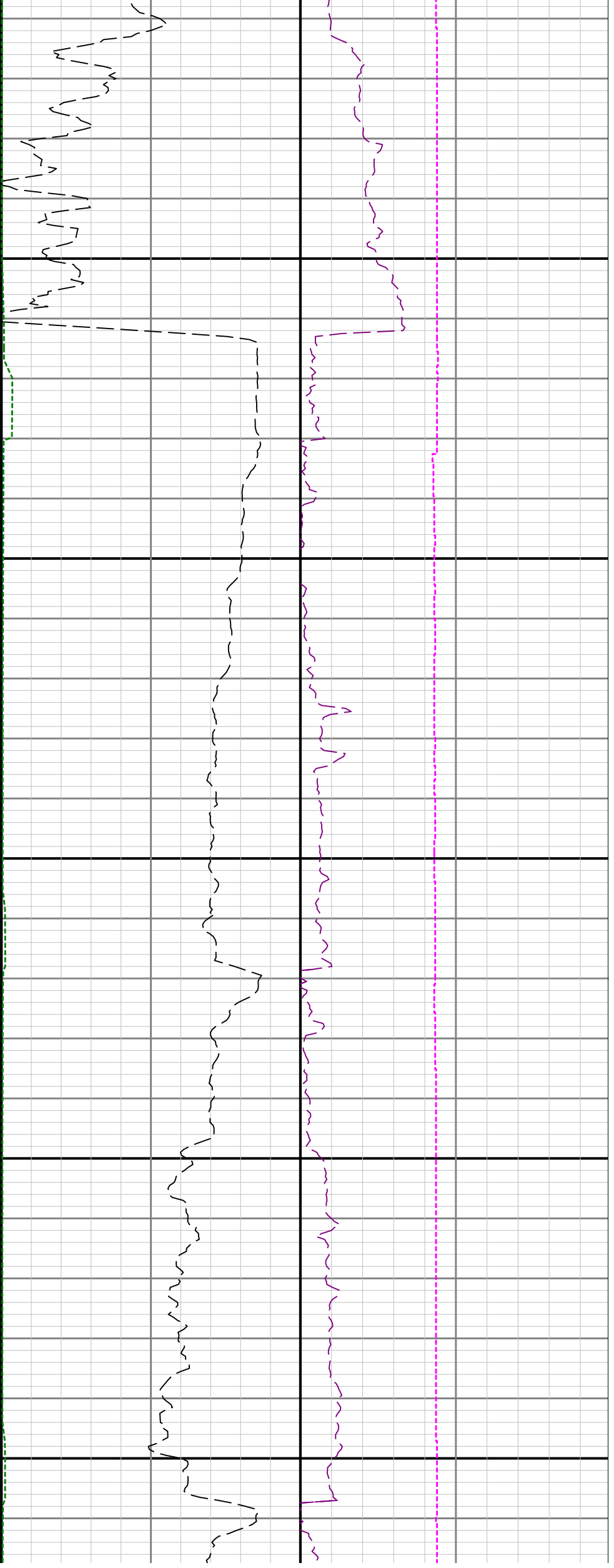

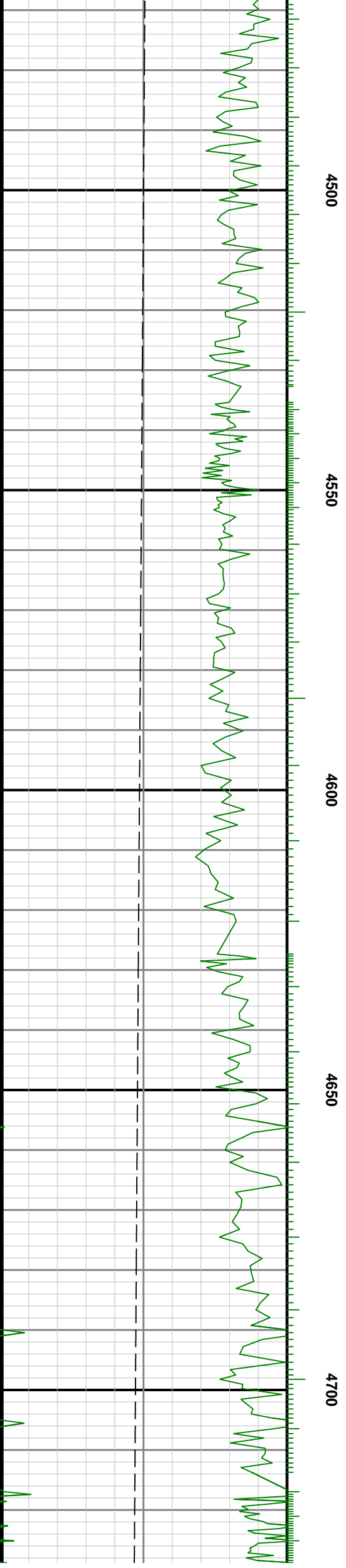
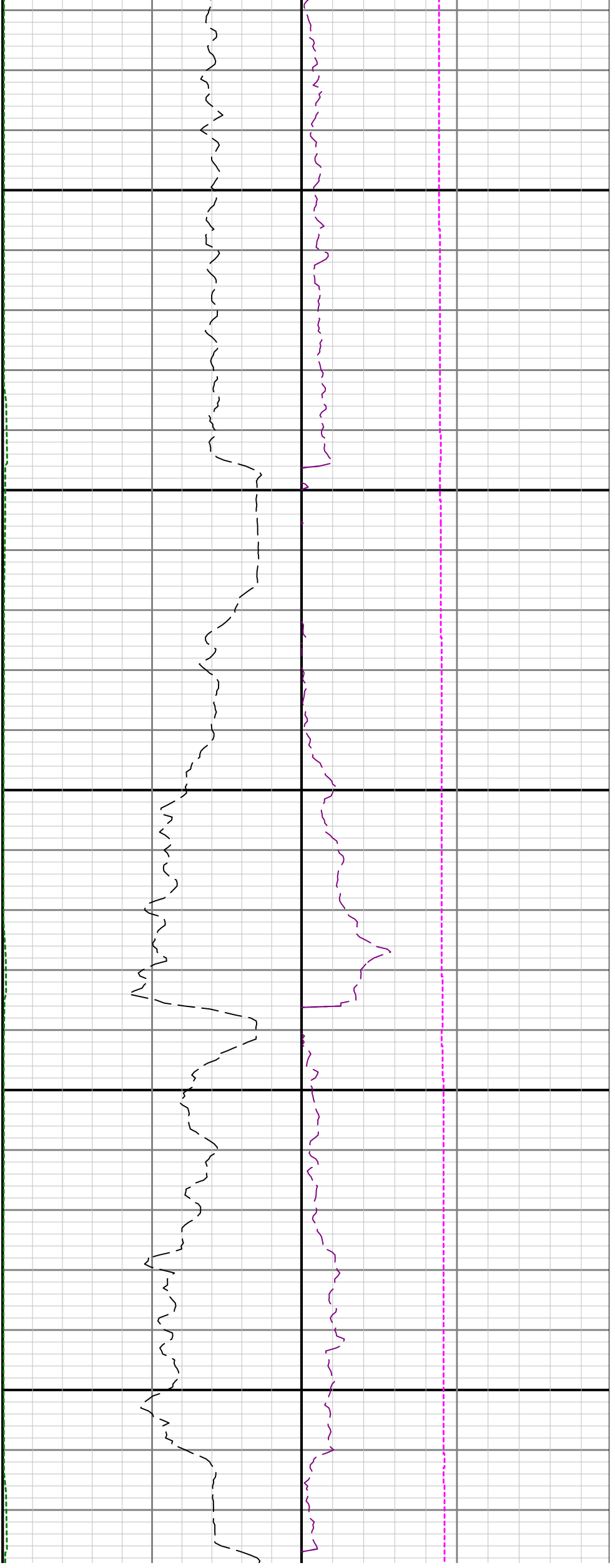

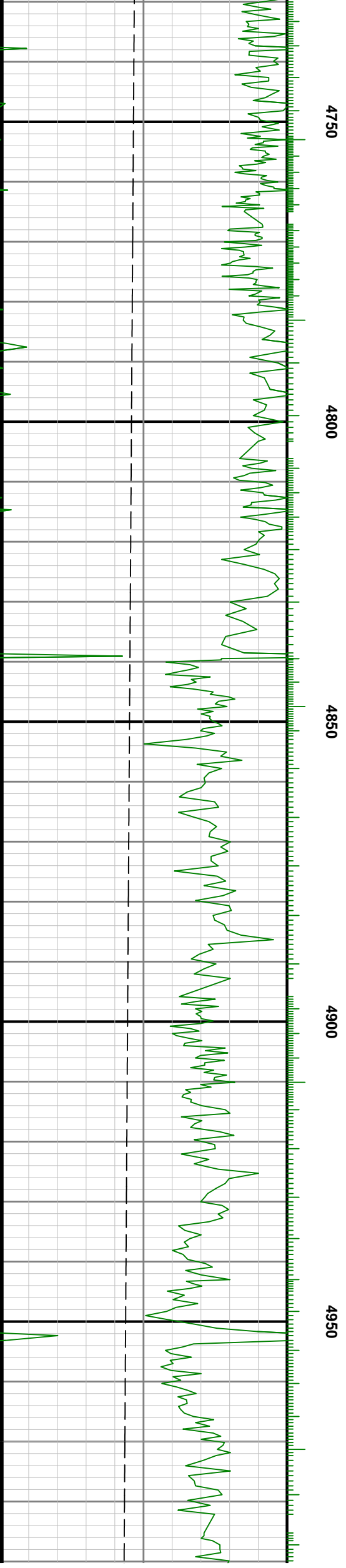

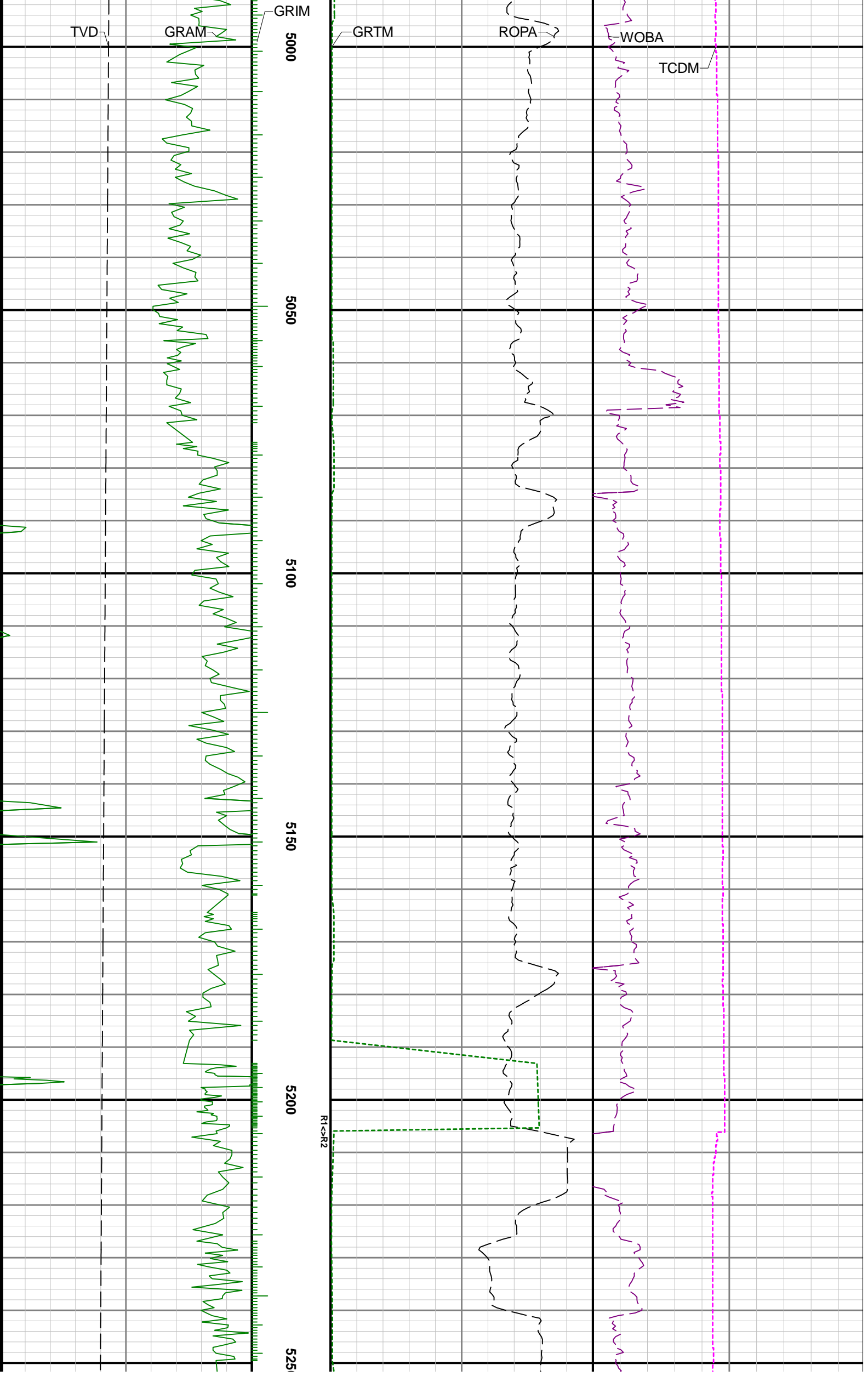

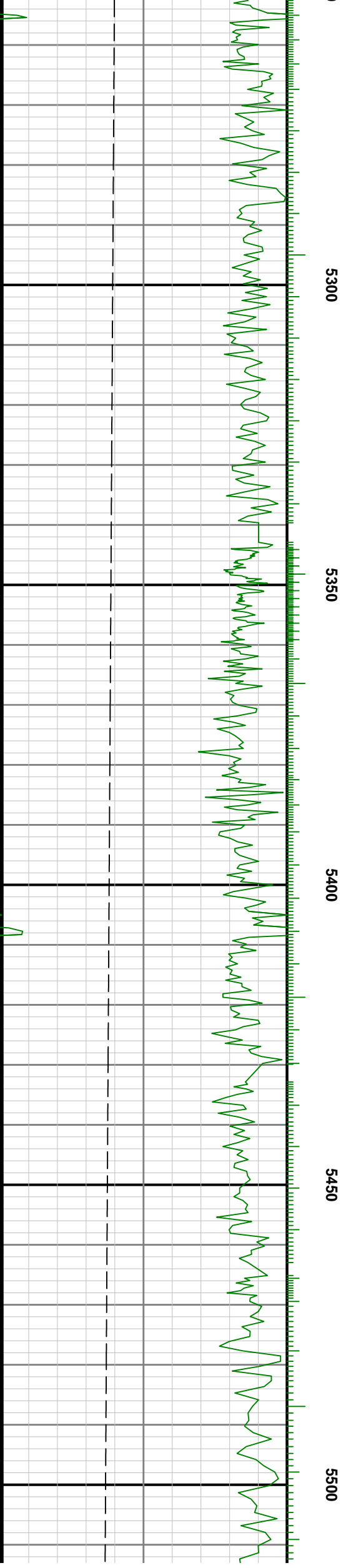



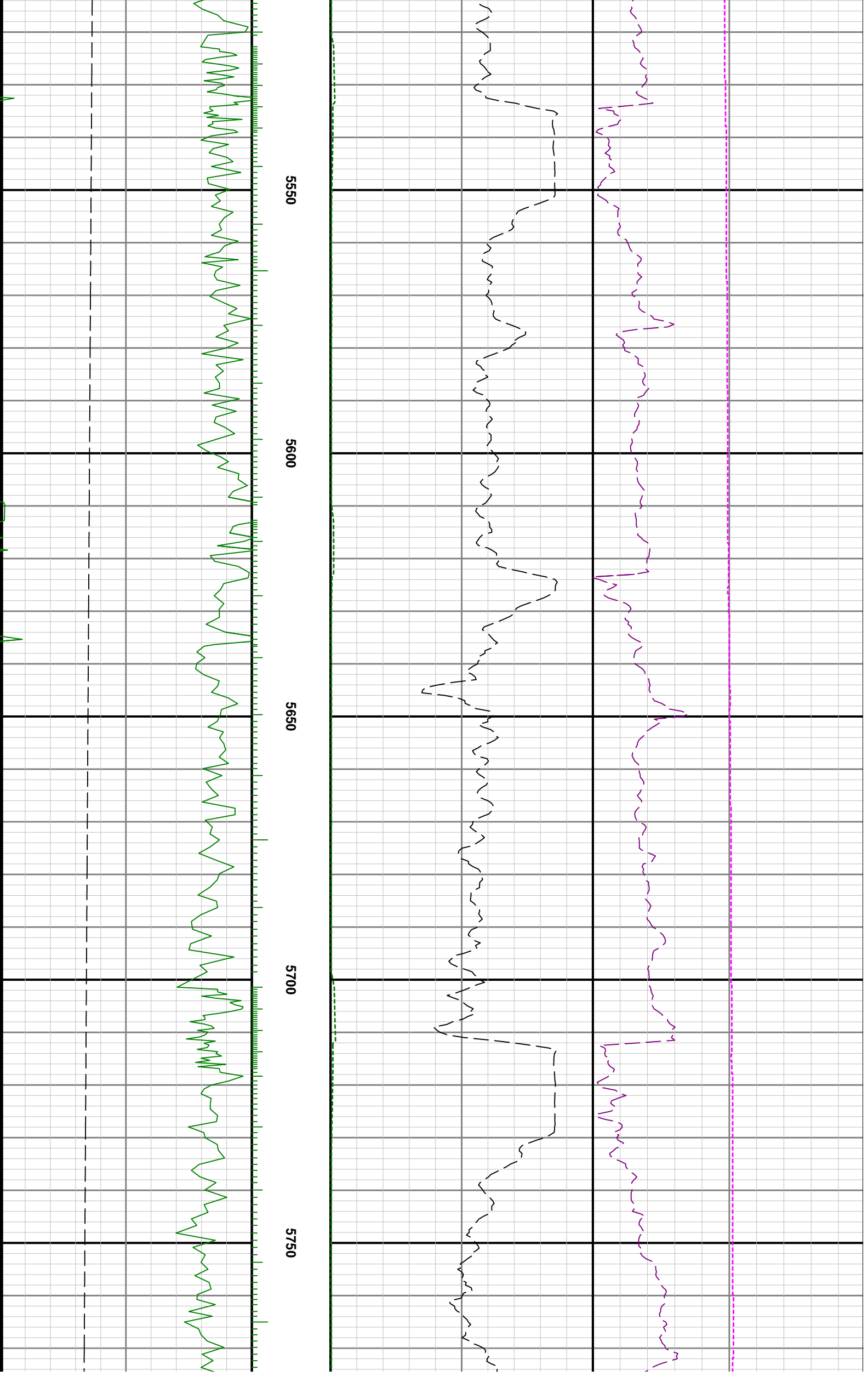

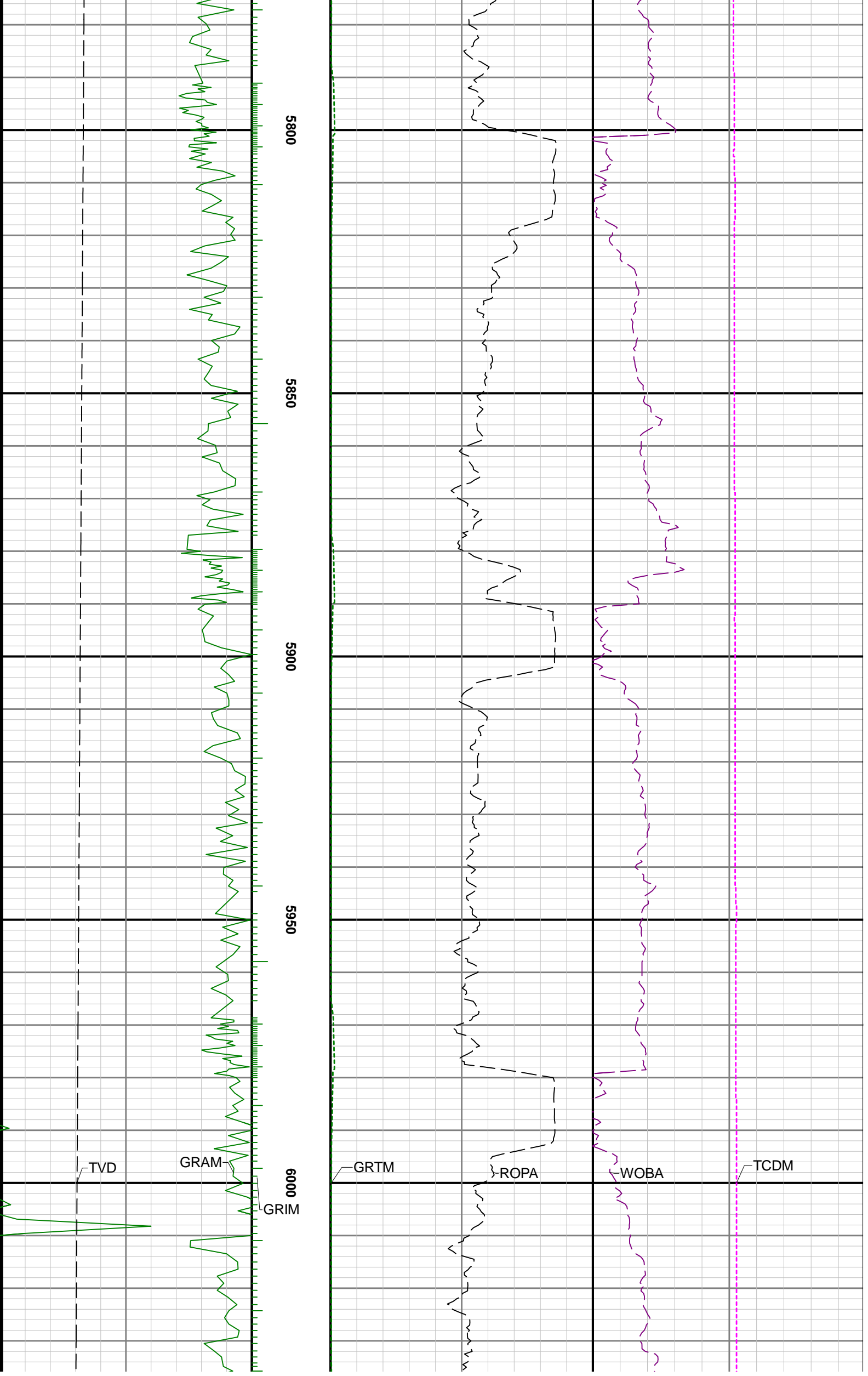

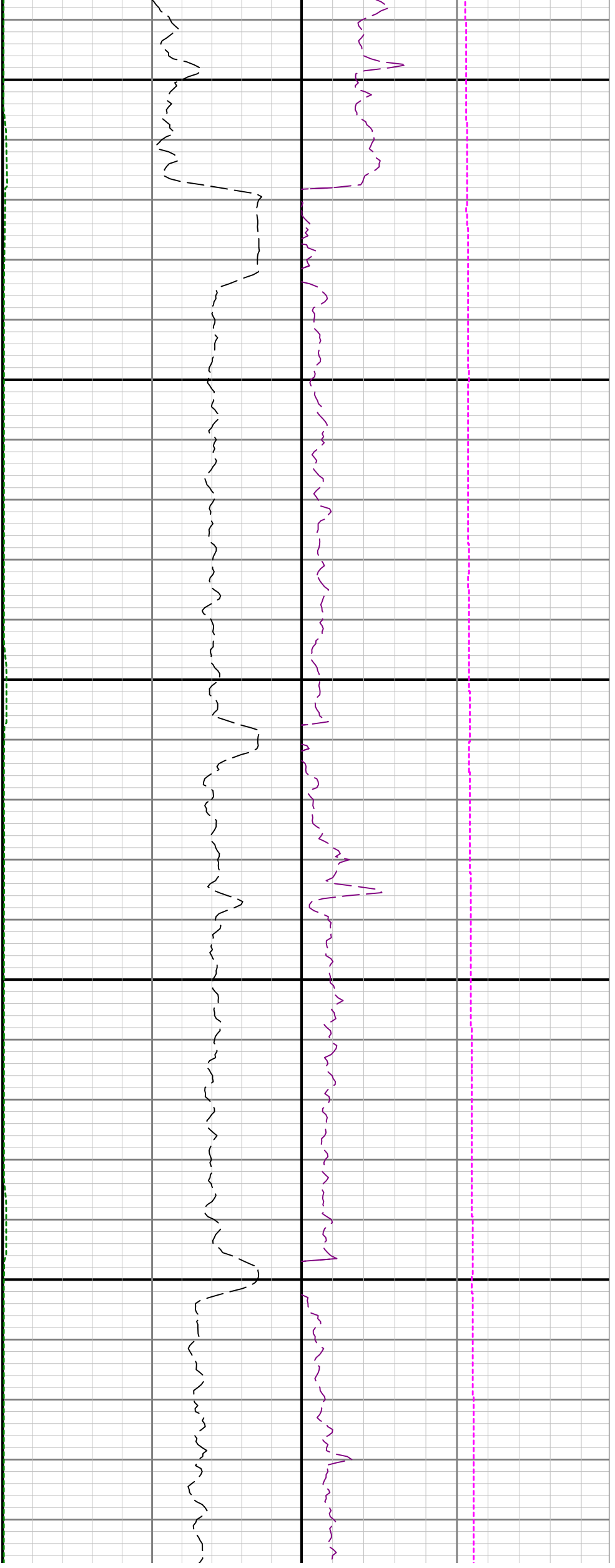

6050

6100

6150

6200

6250

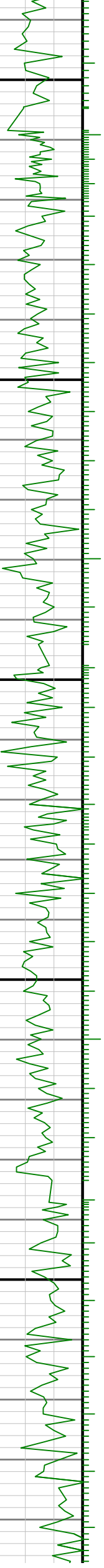

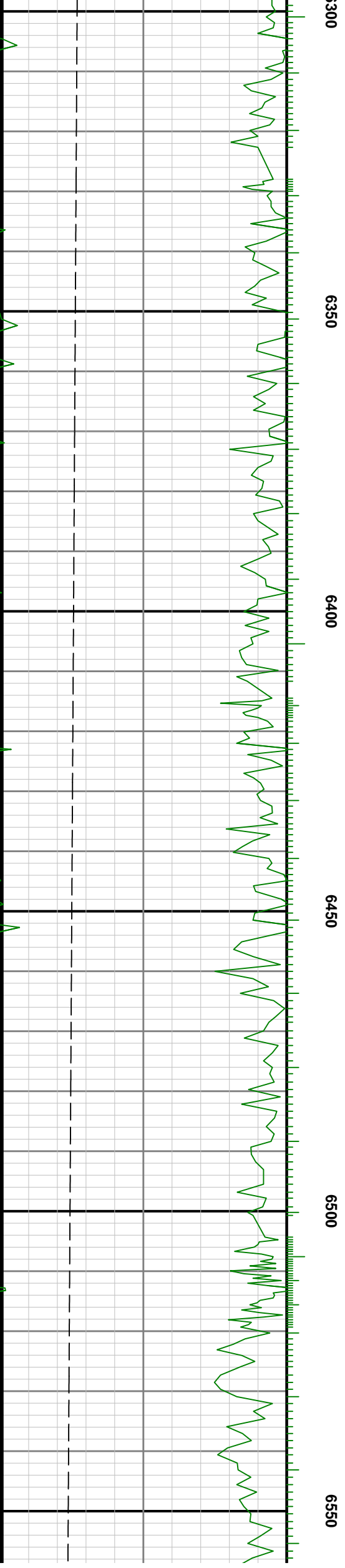
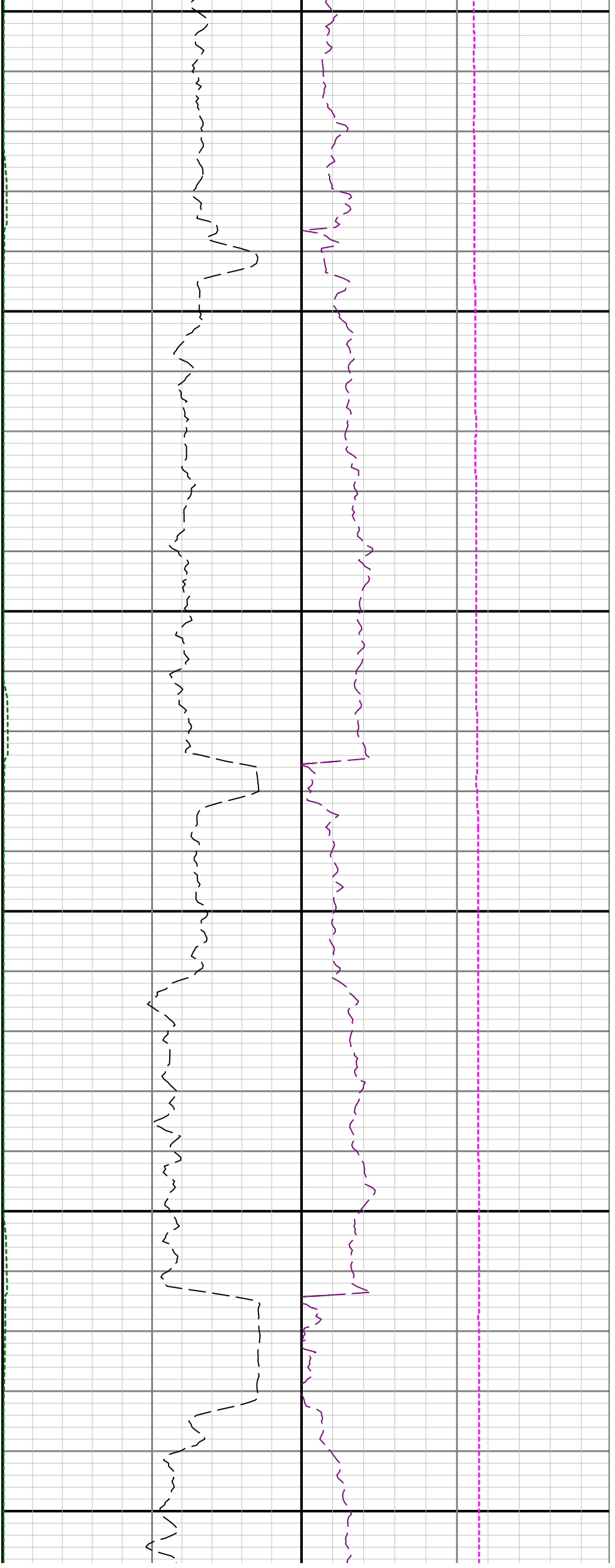

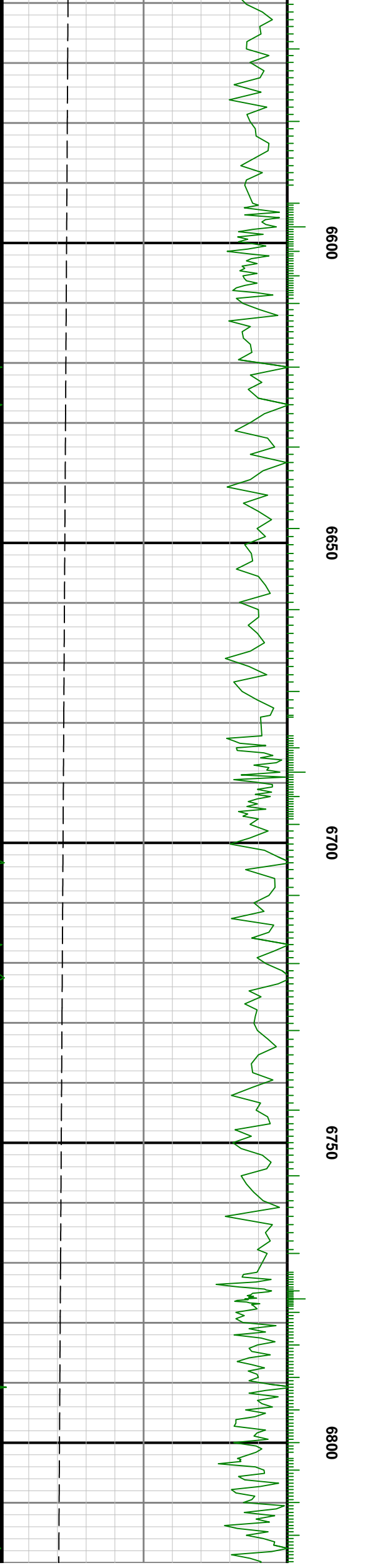

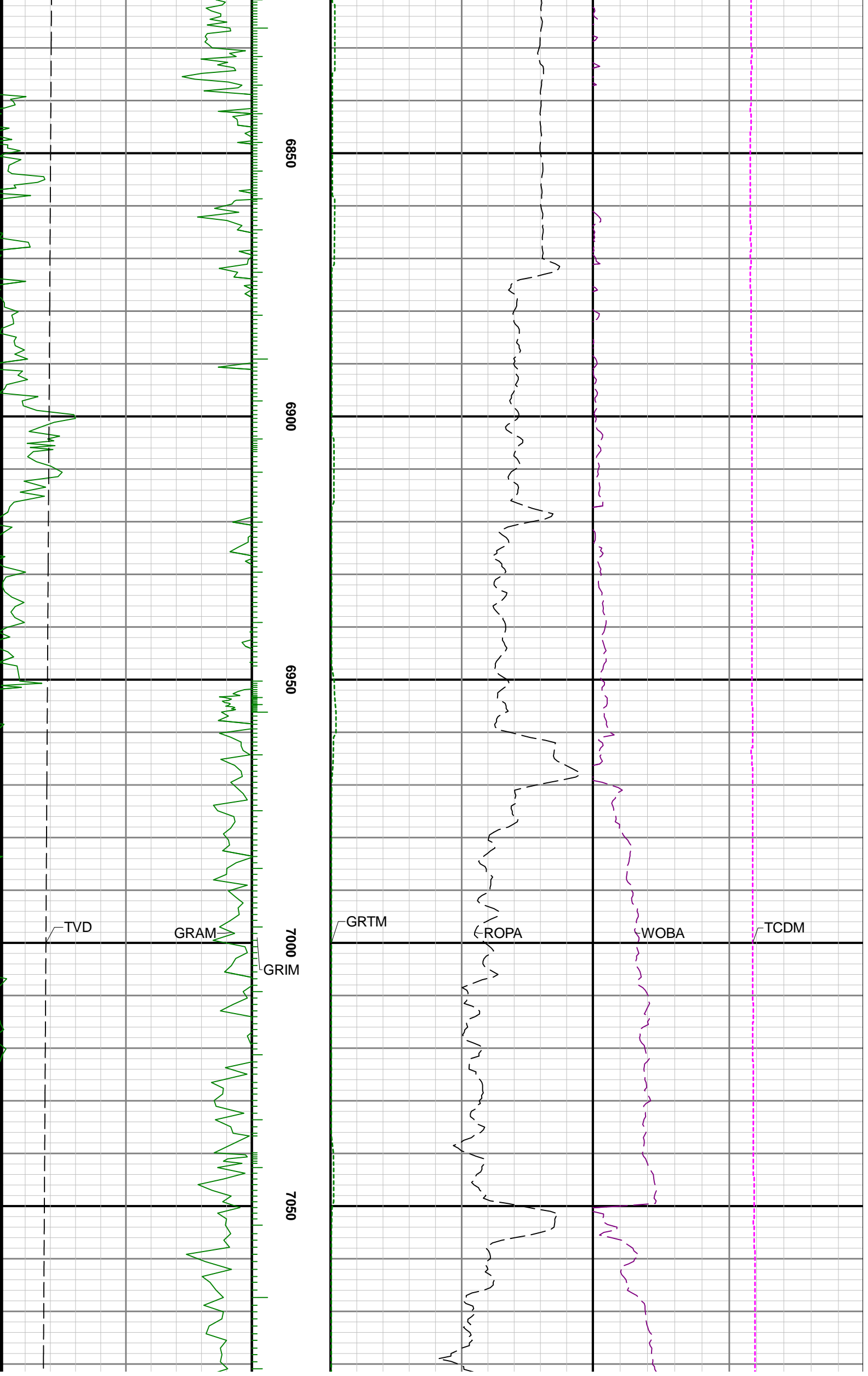

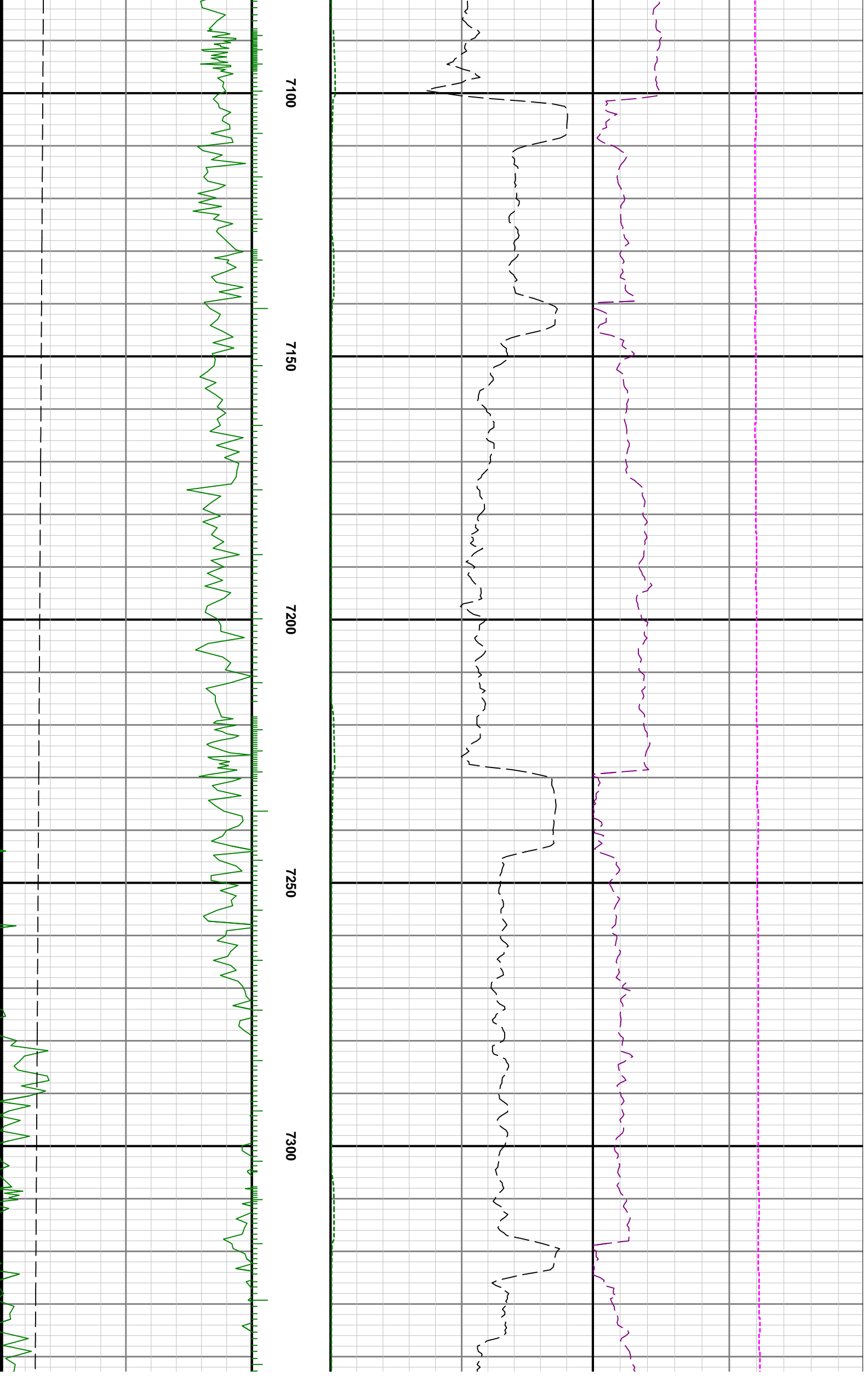

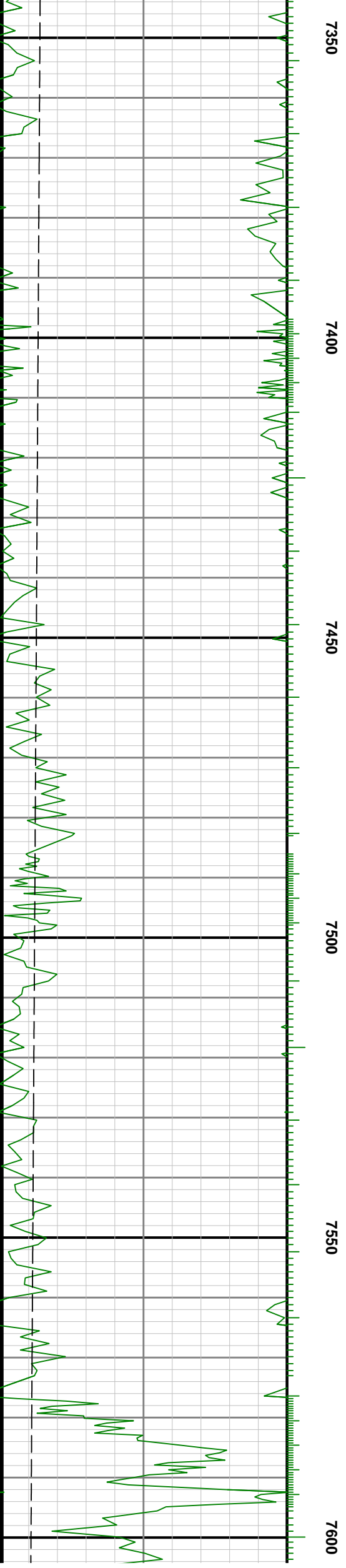



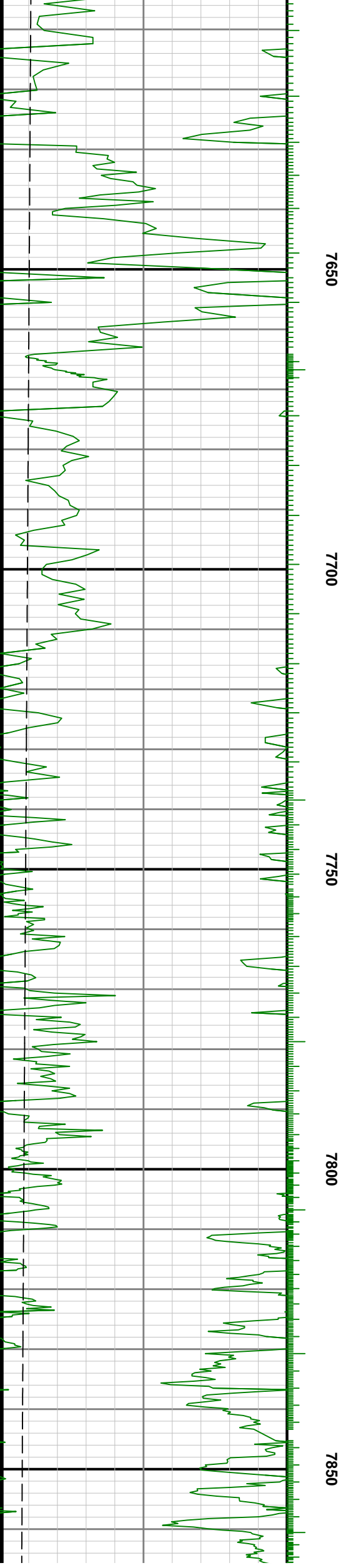

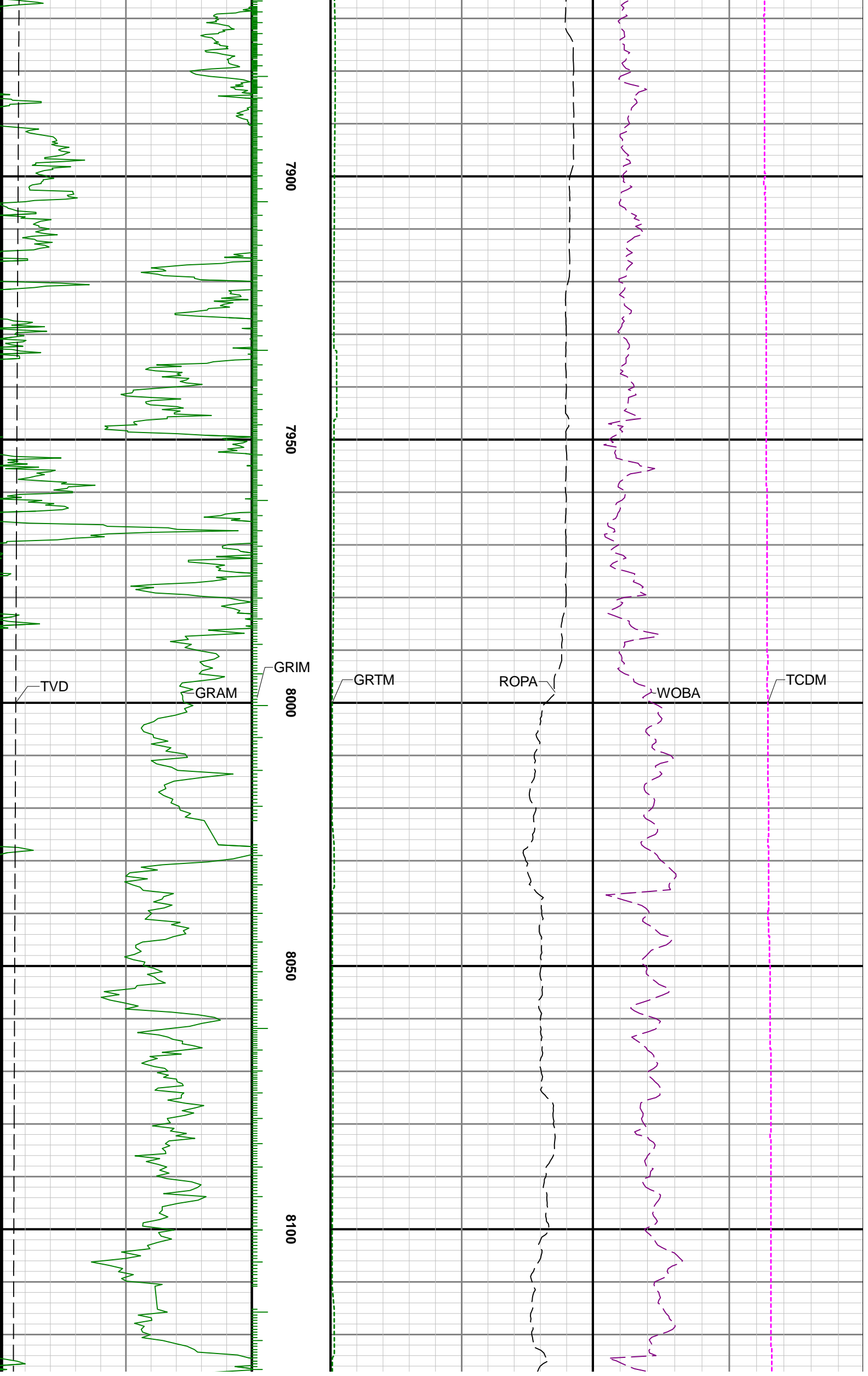

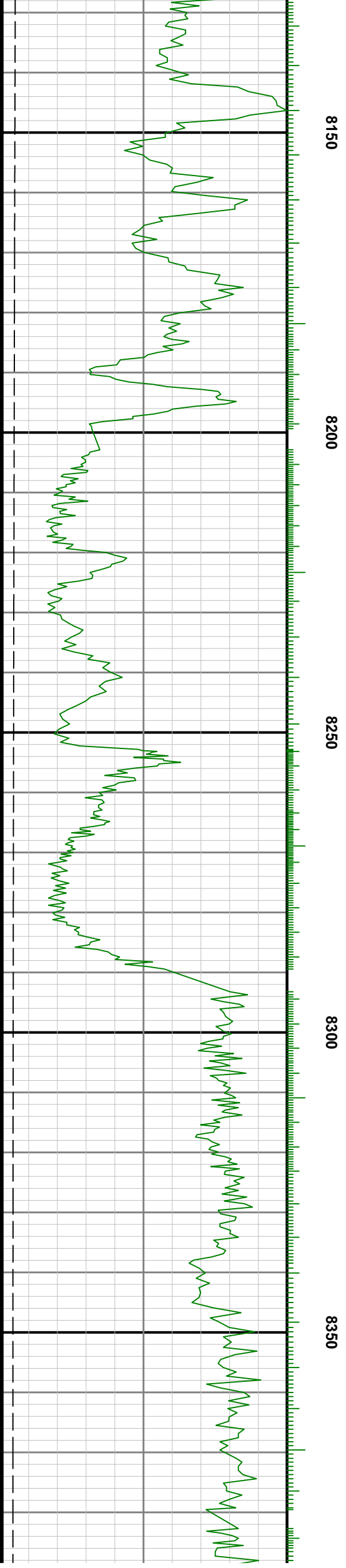
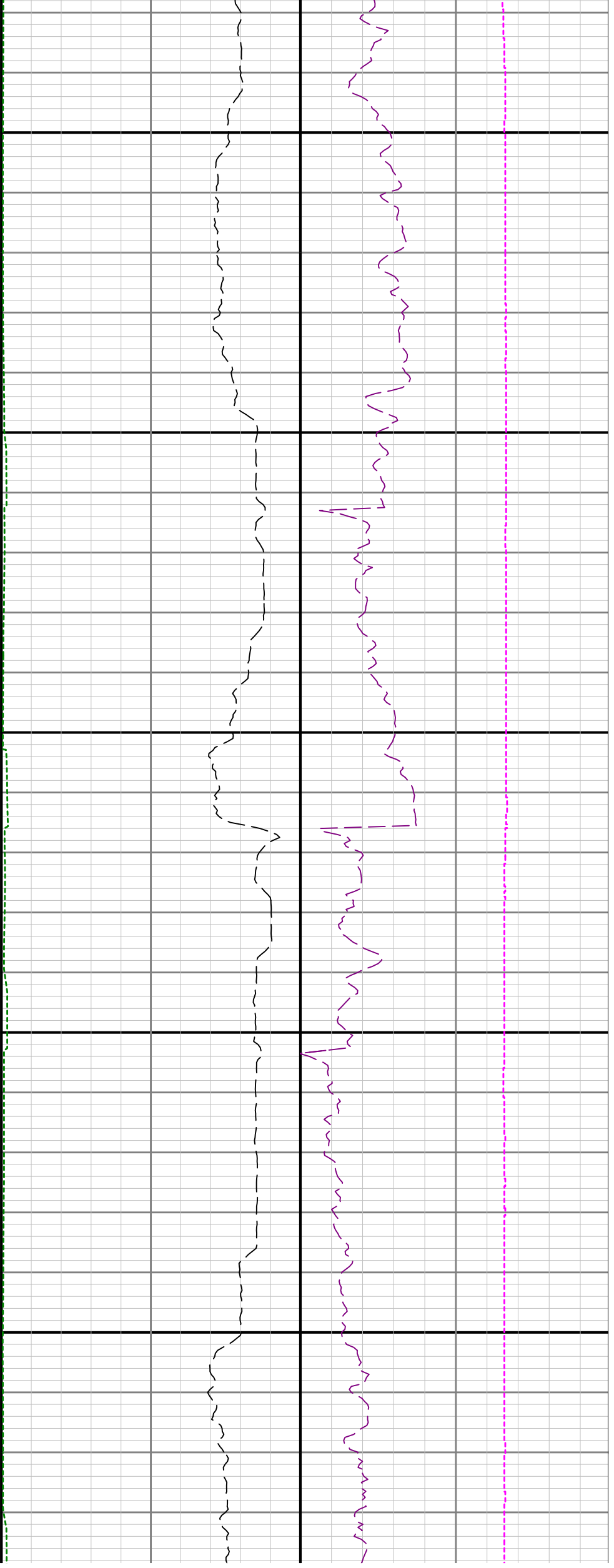

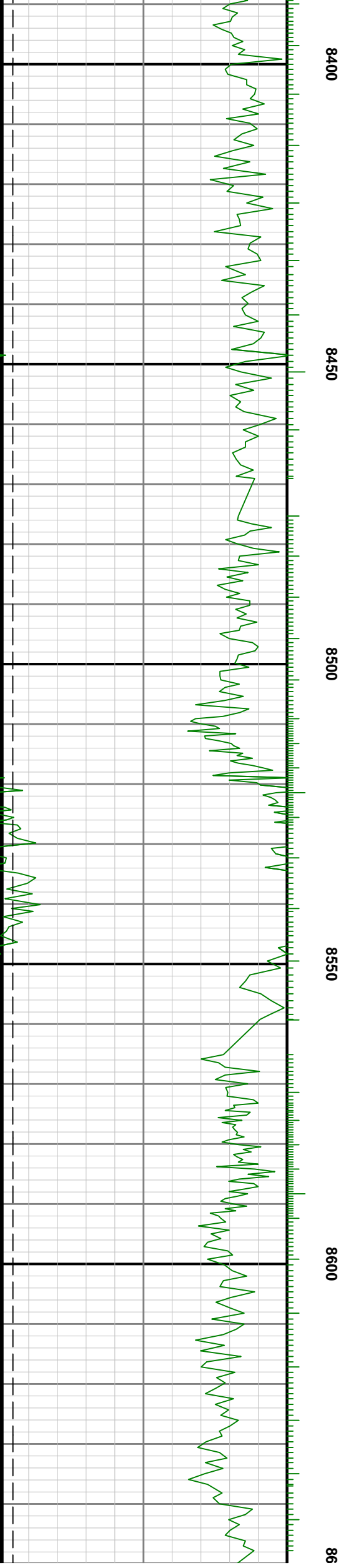
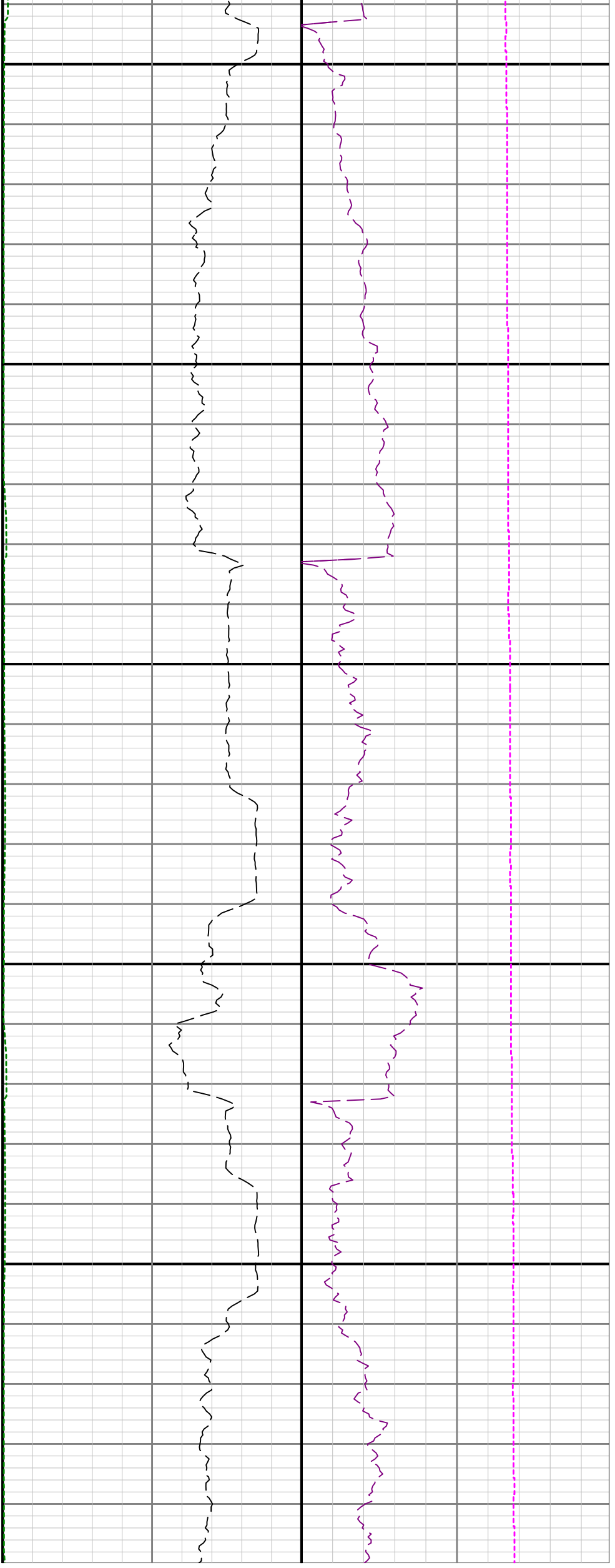

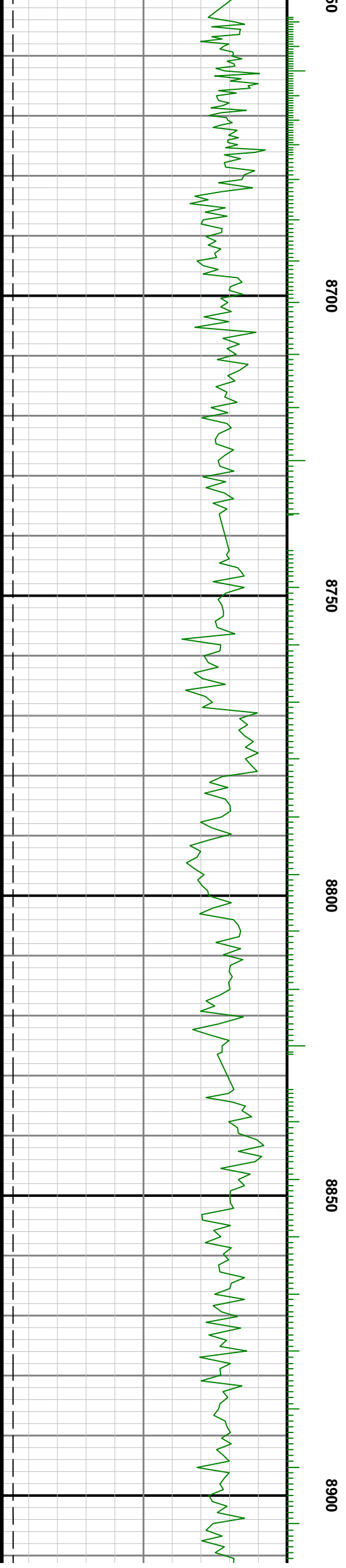
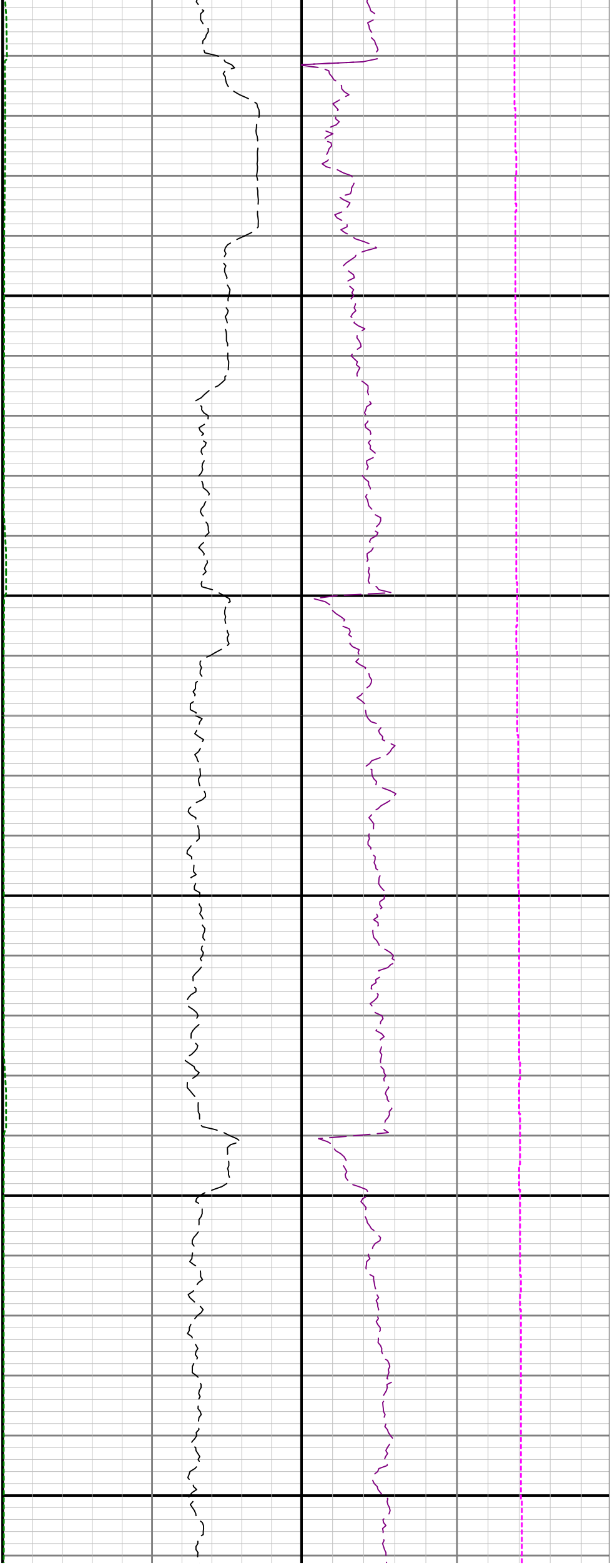

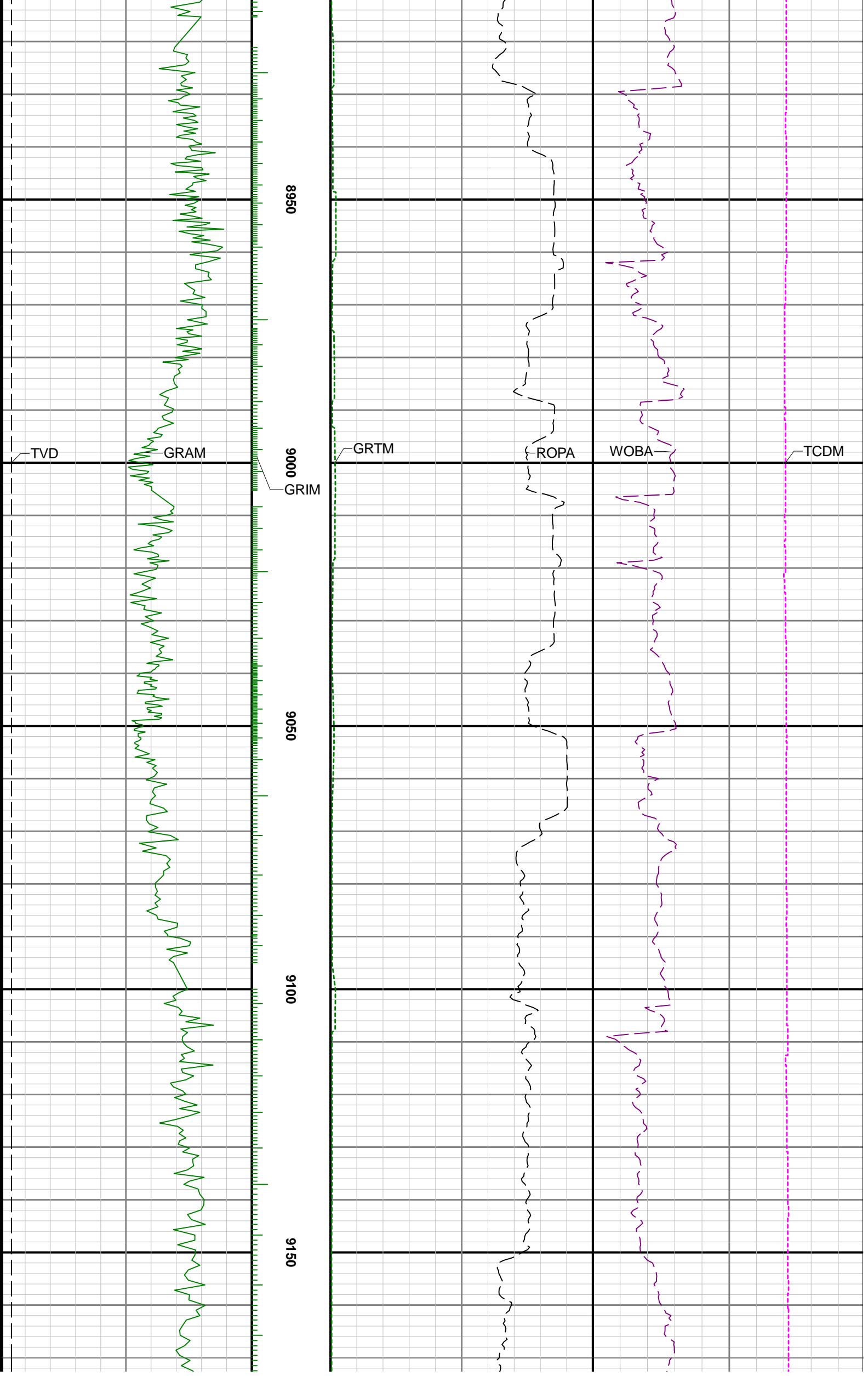

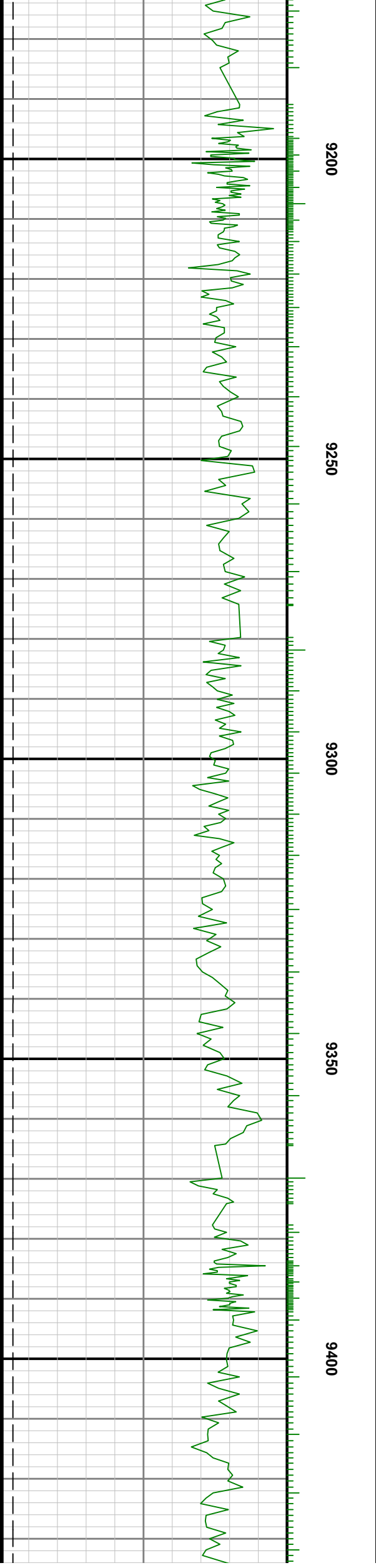
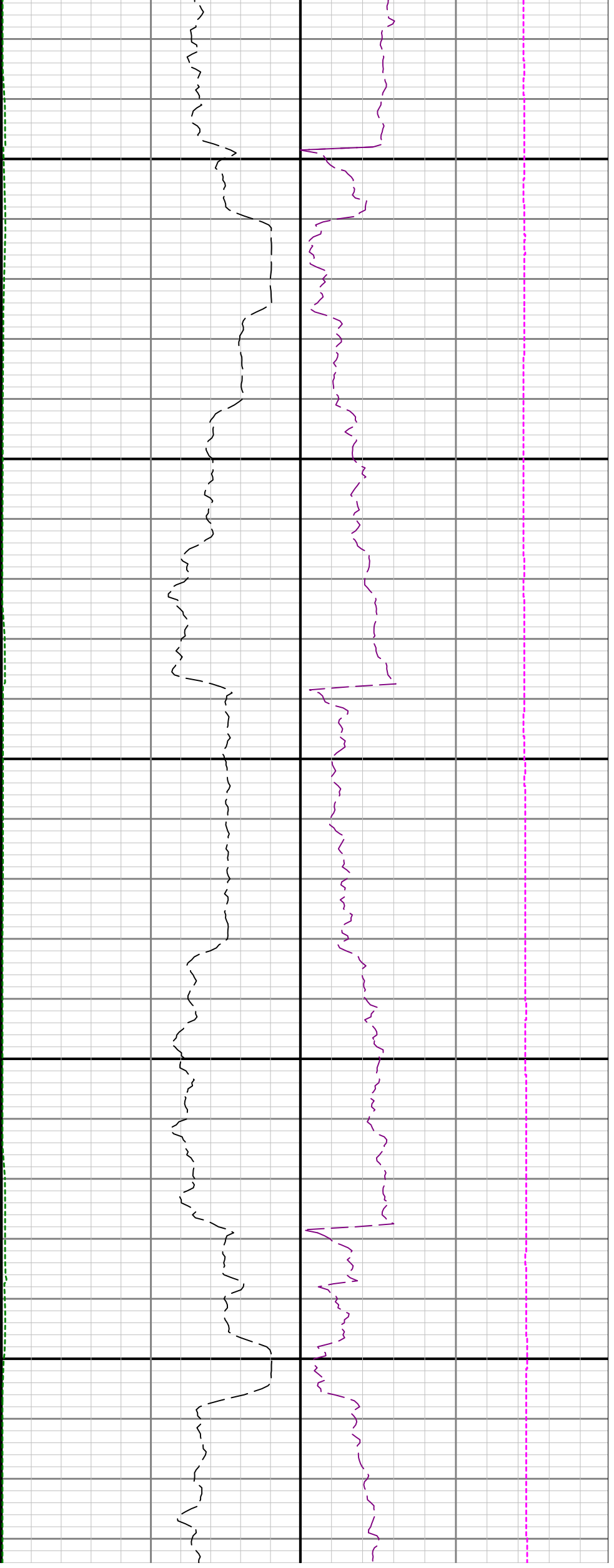

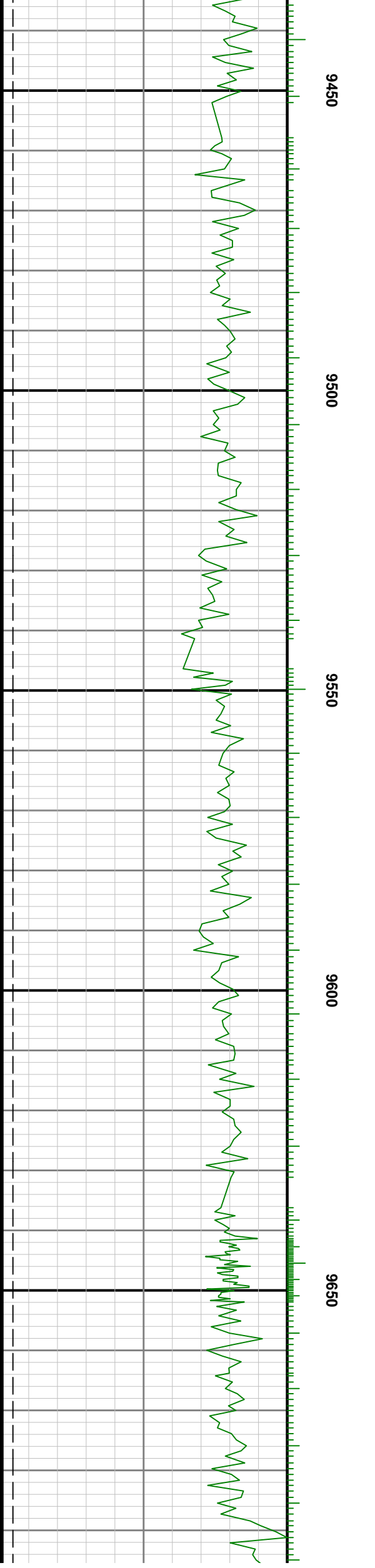
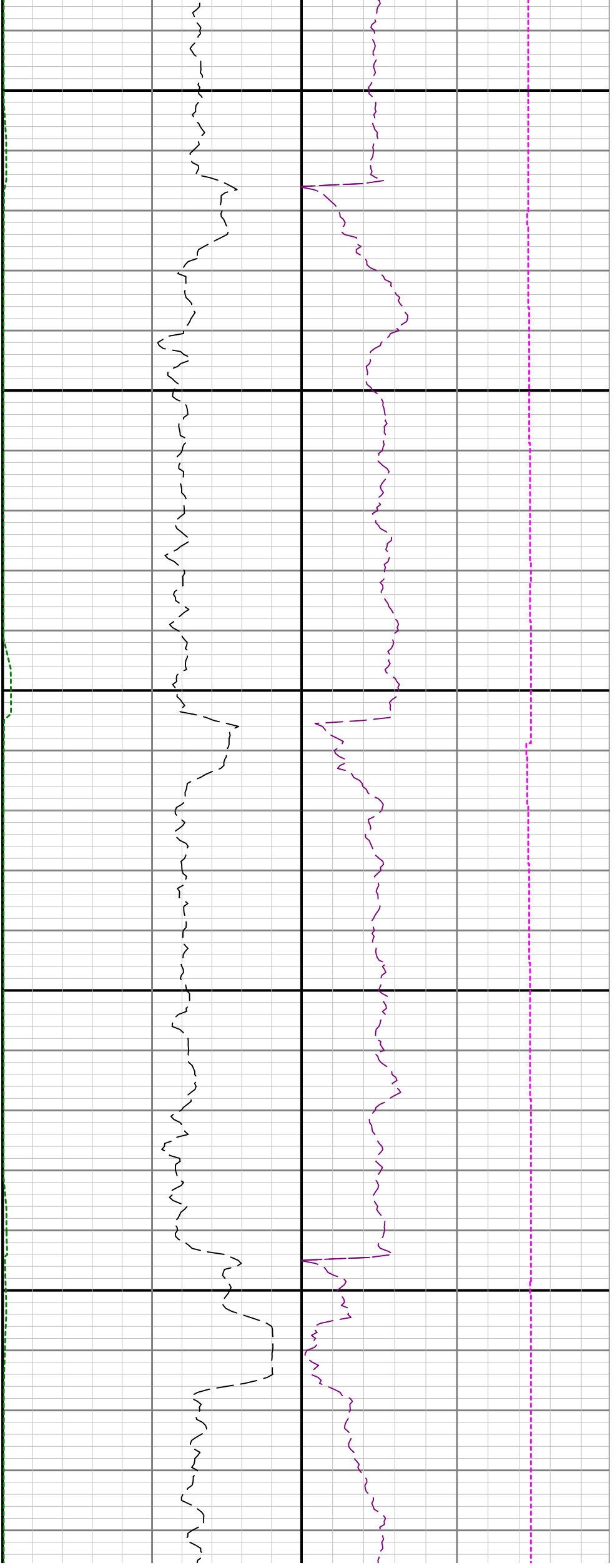



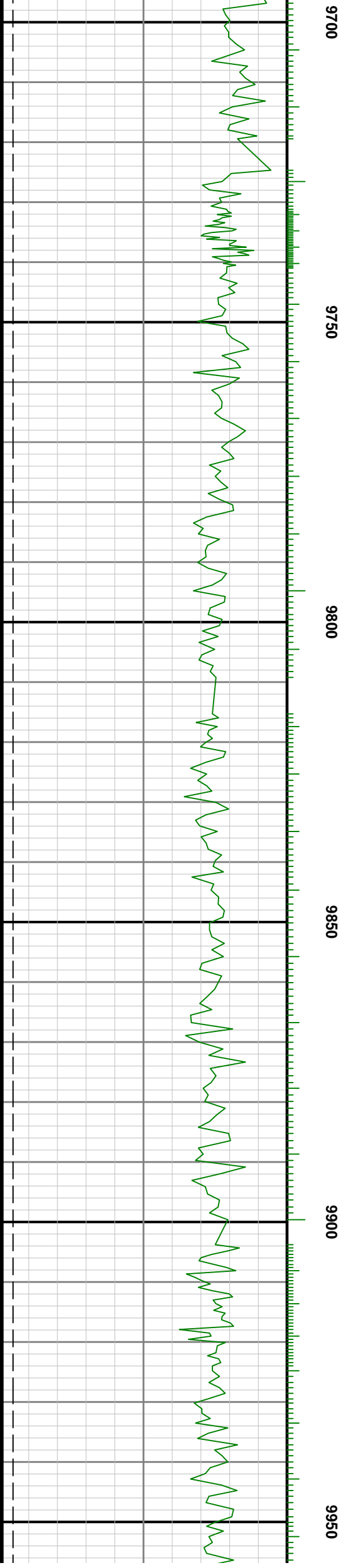
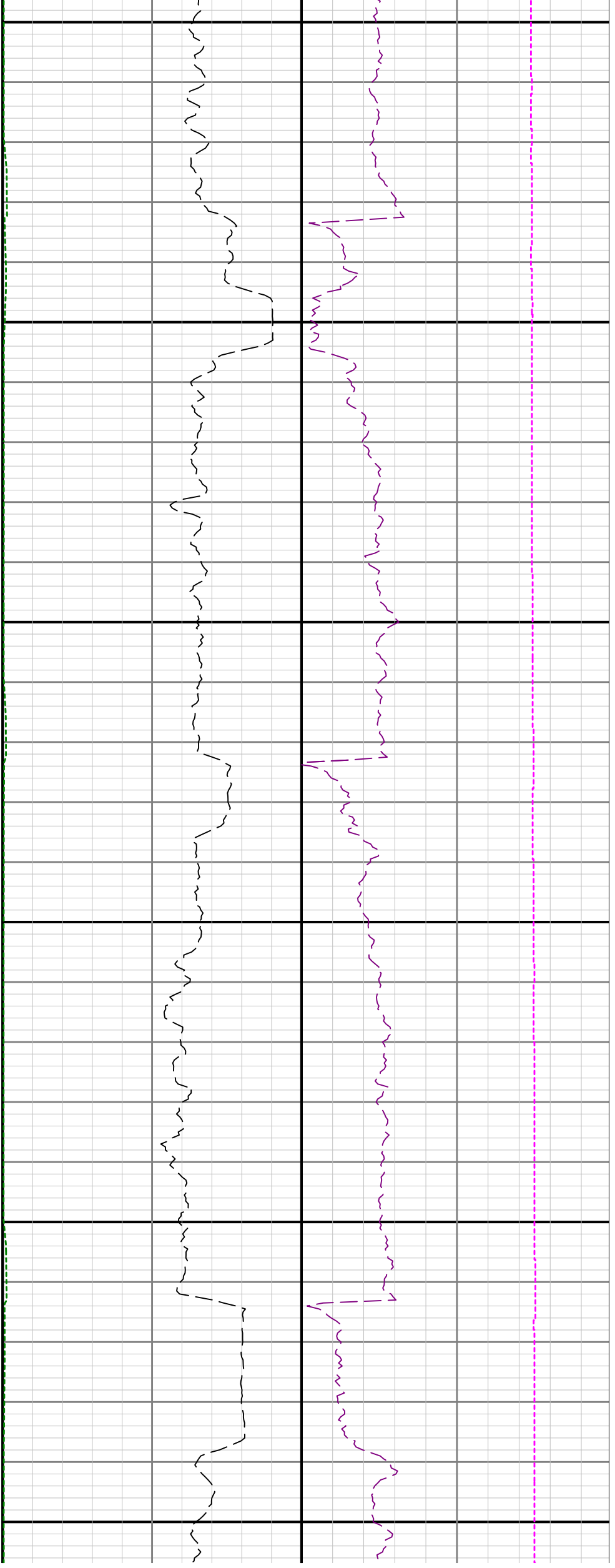

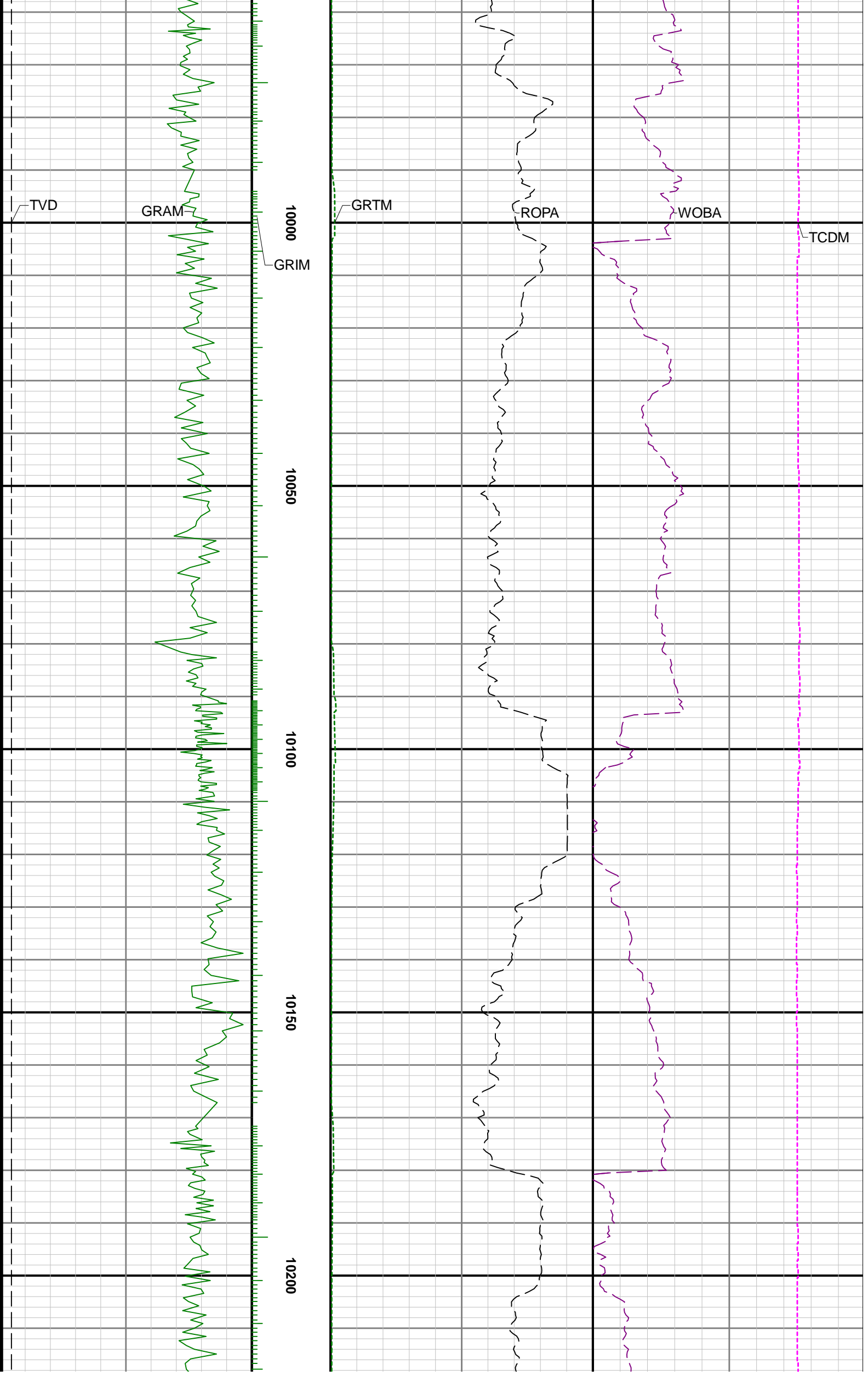

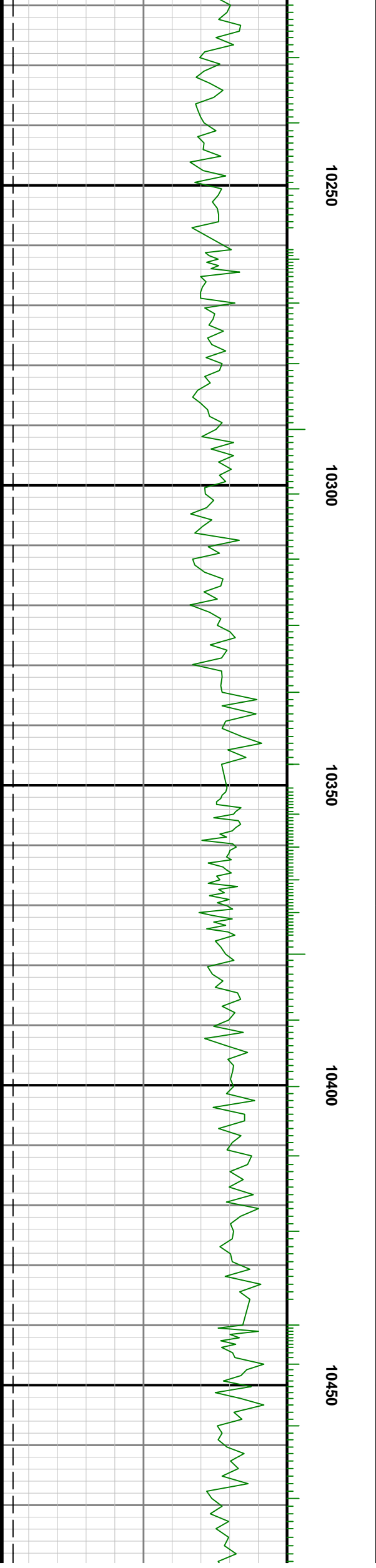
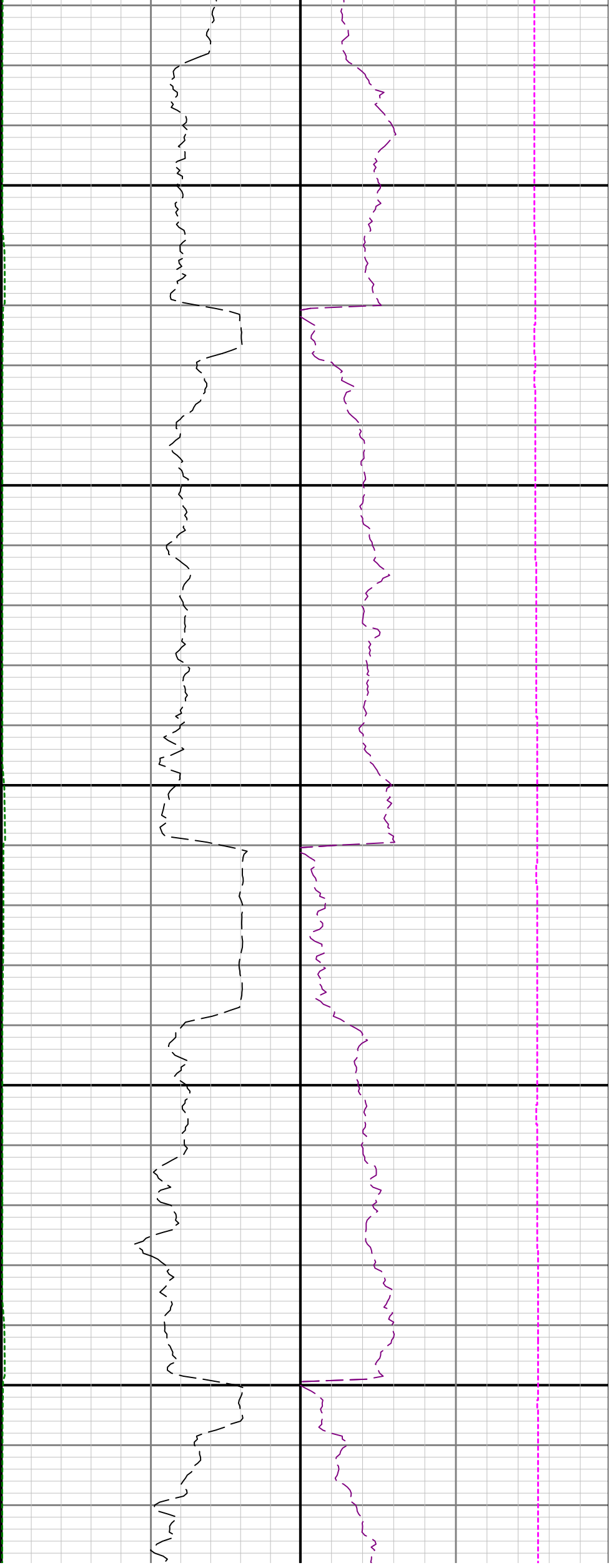

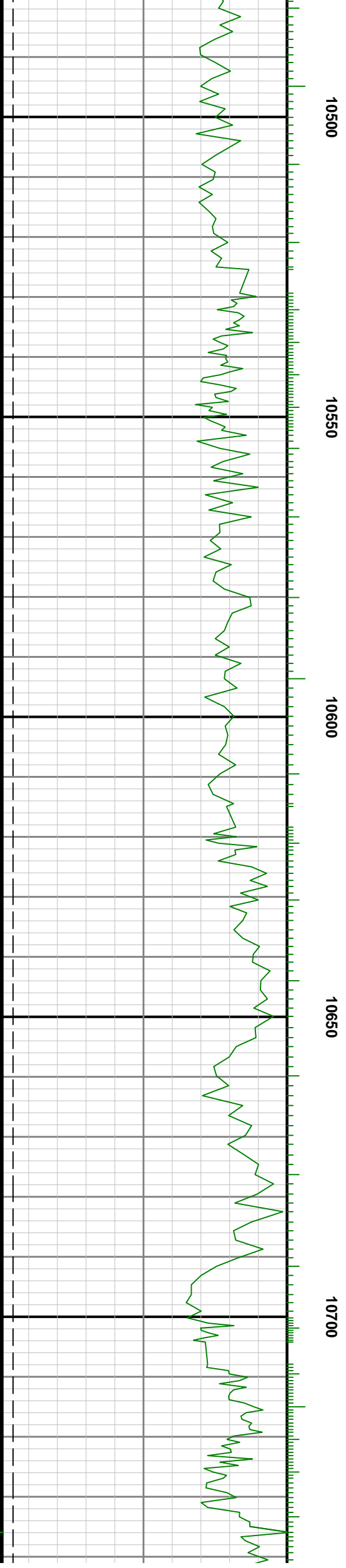
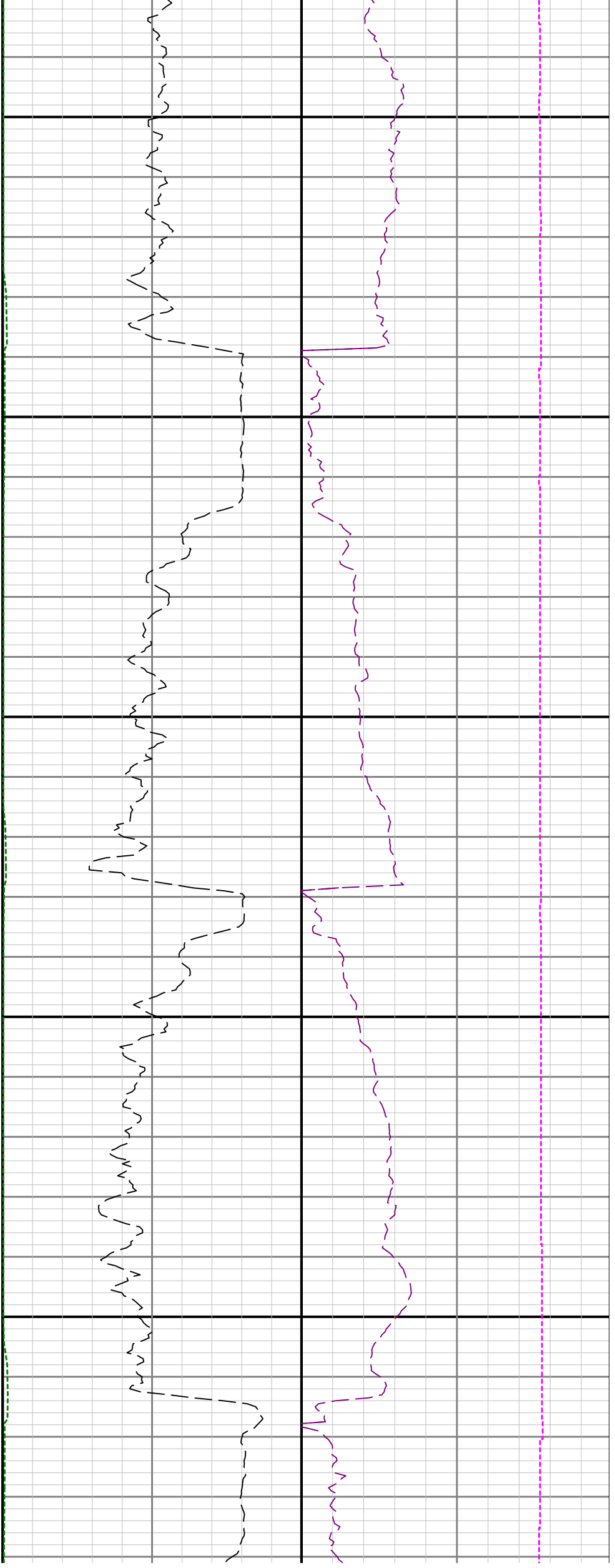

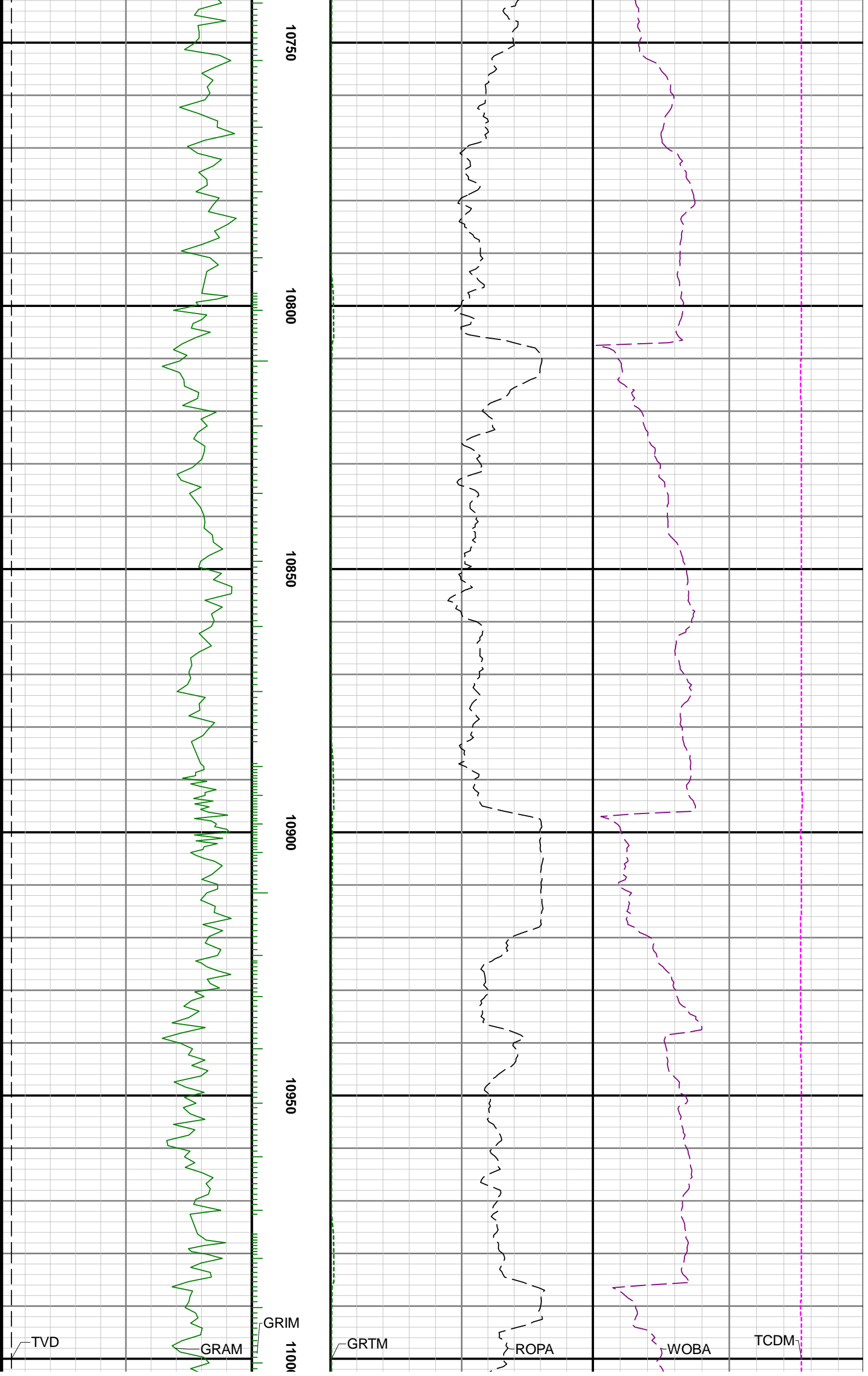

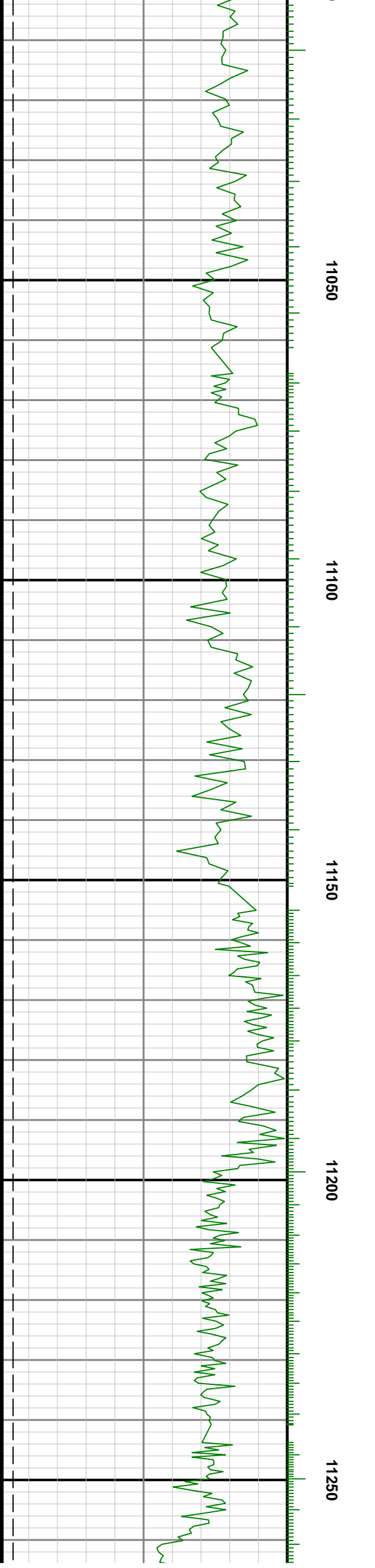

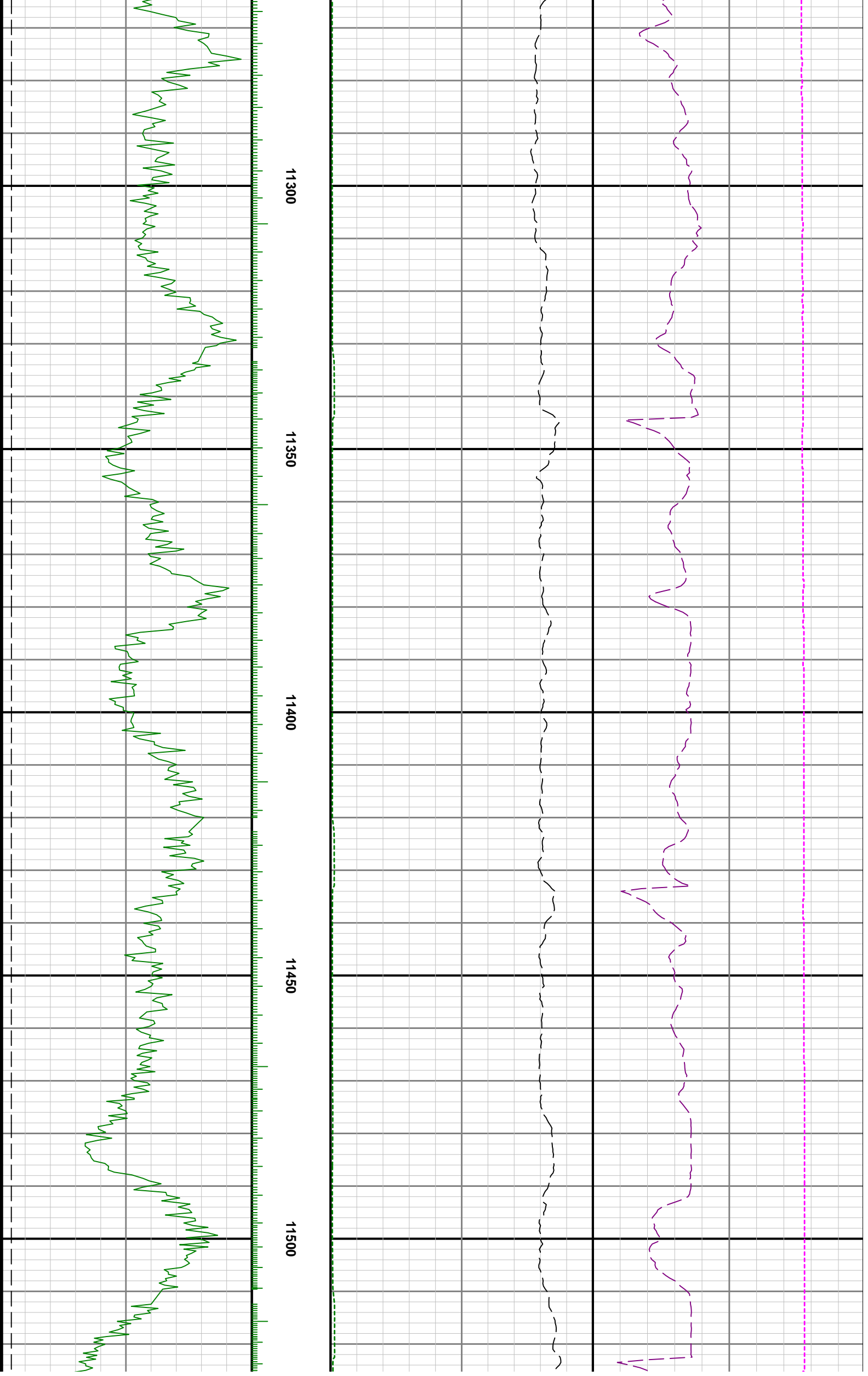

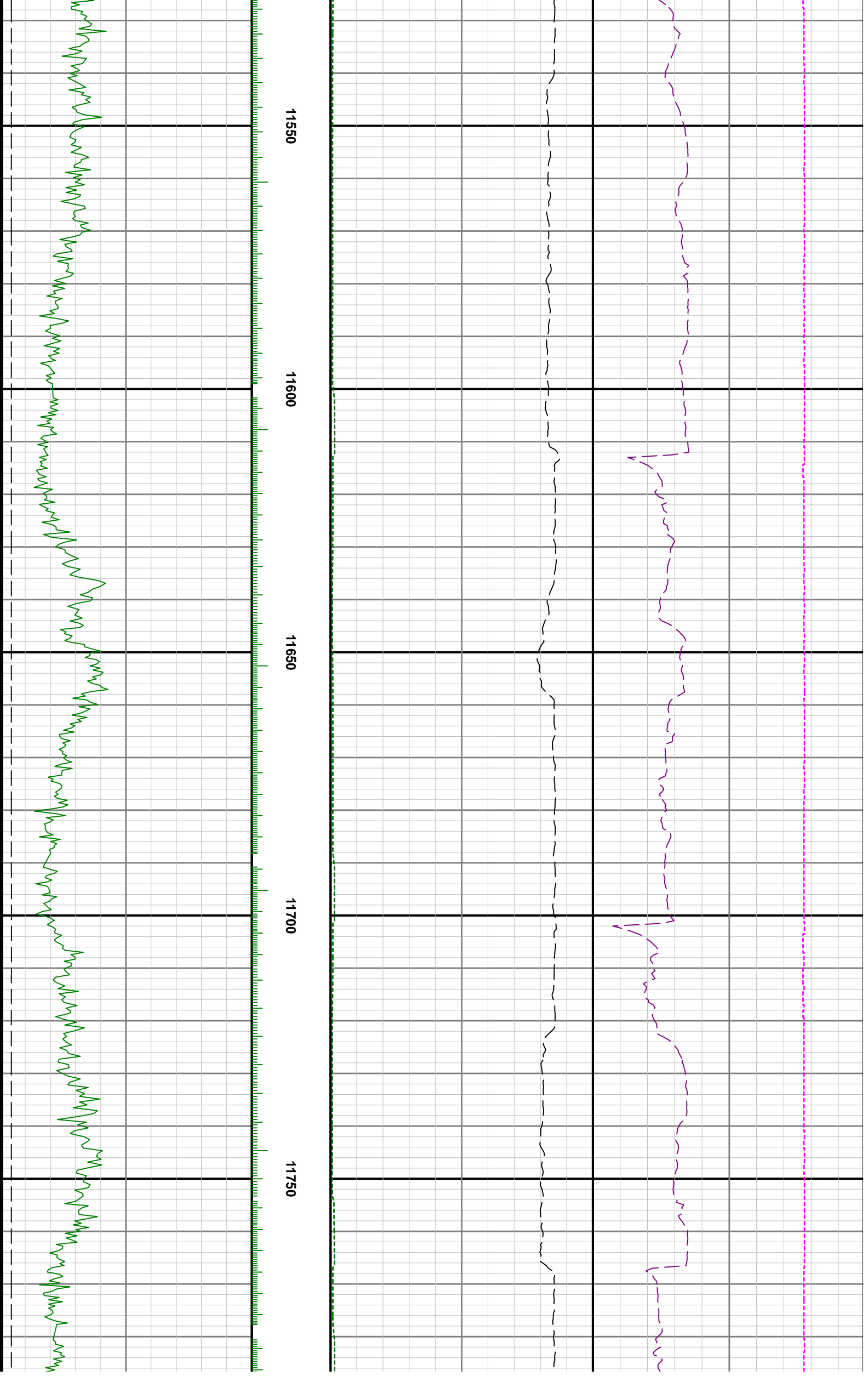



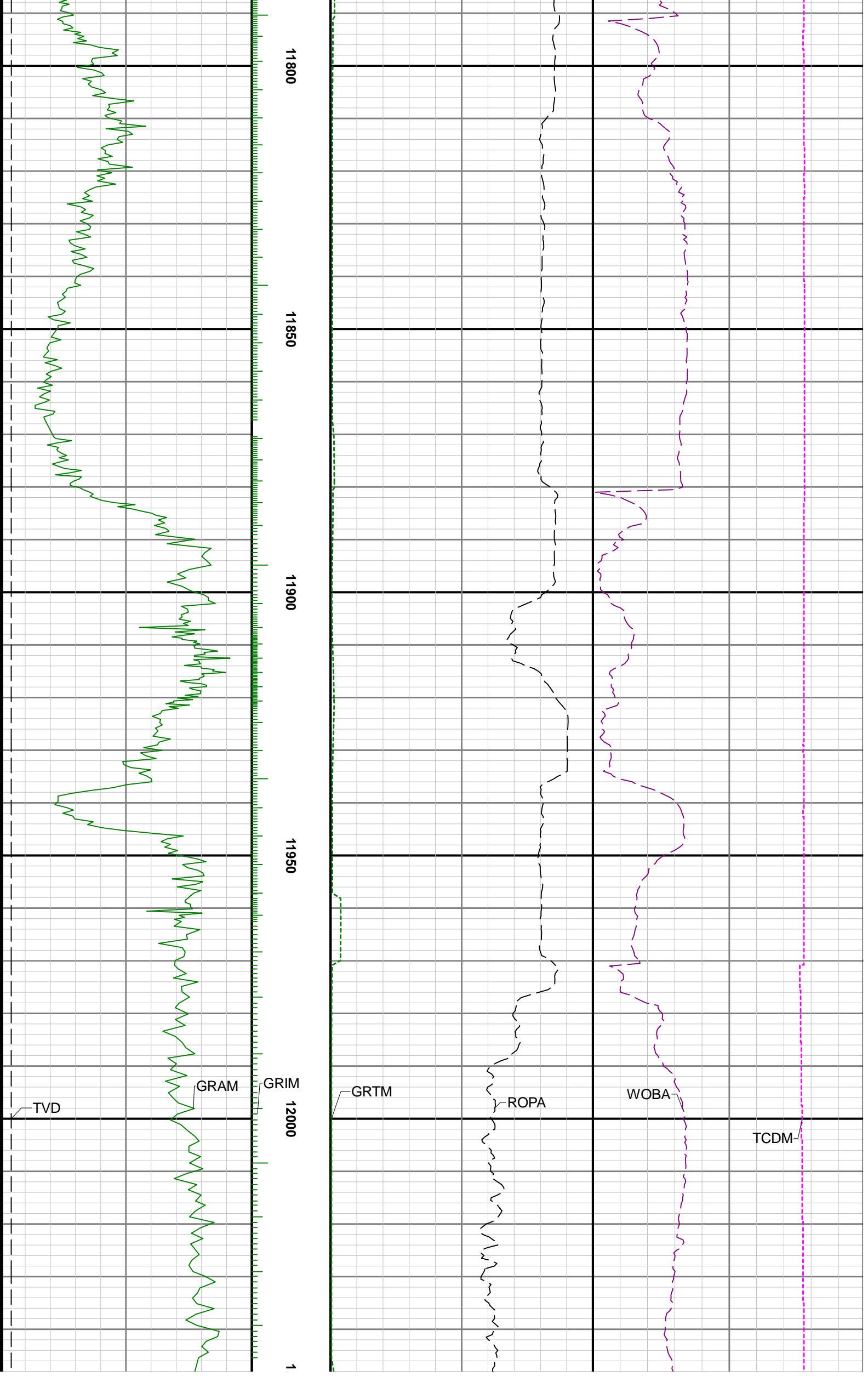

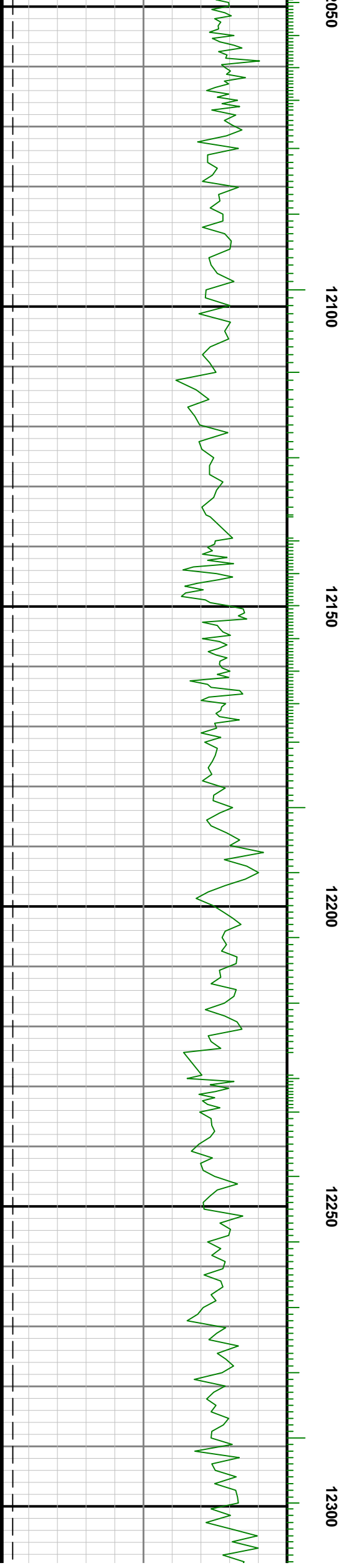
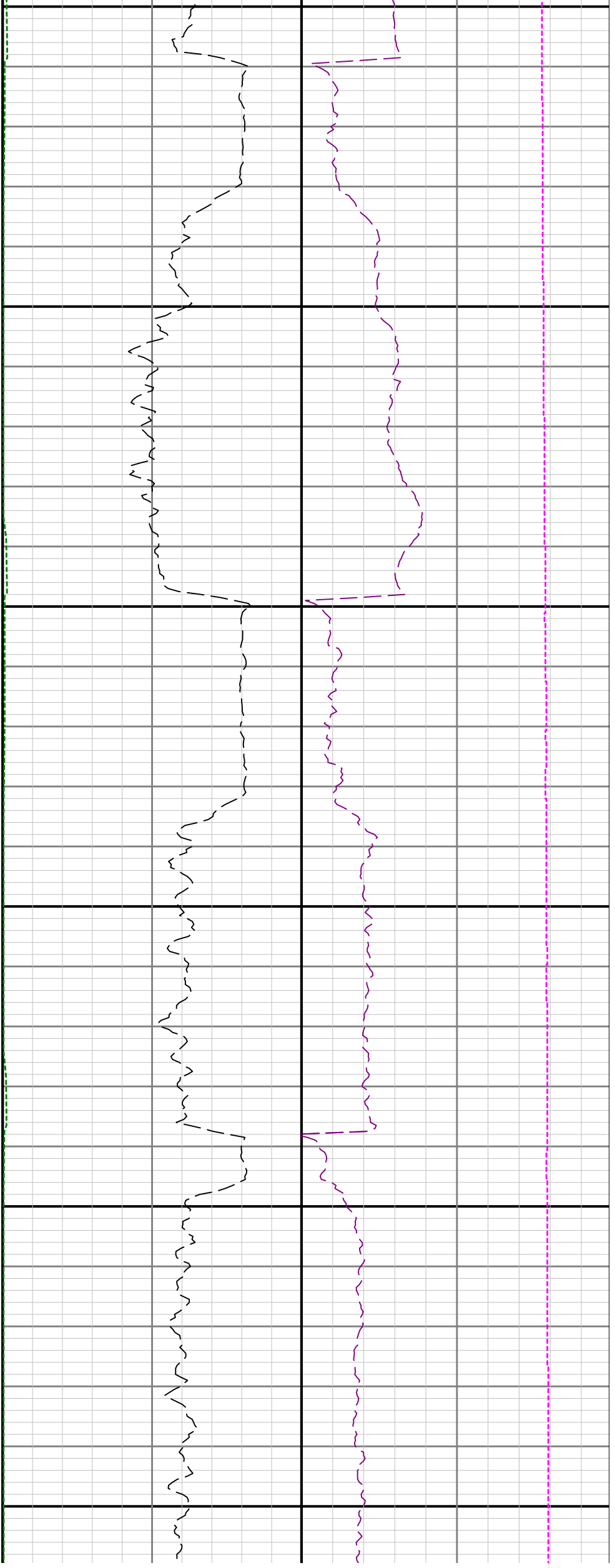



12350

12400

12450

12500

12550

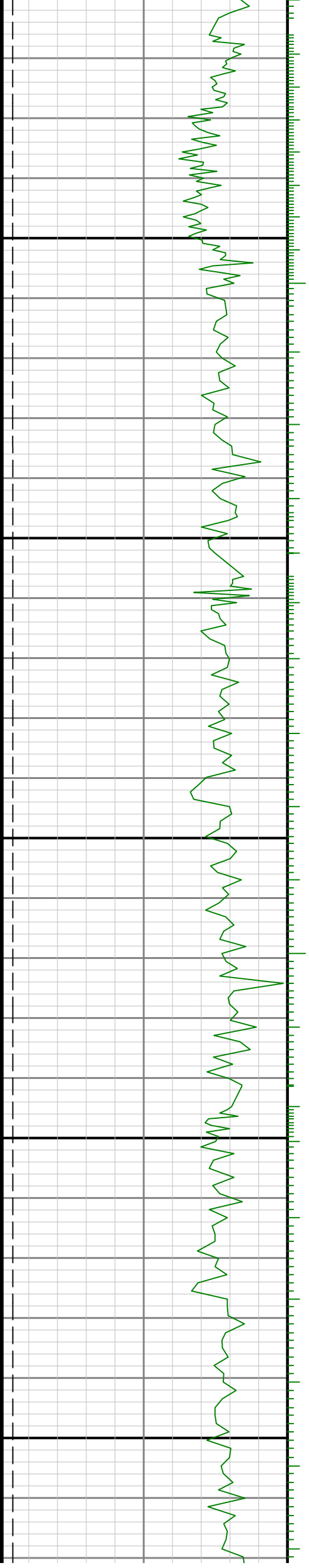

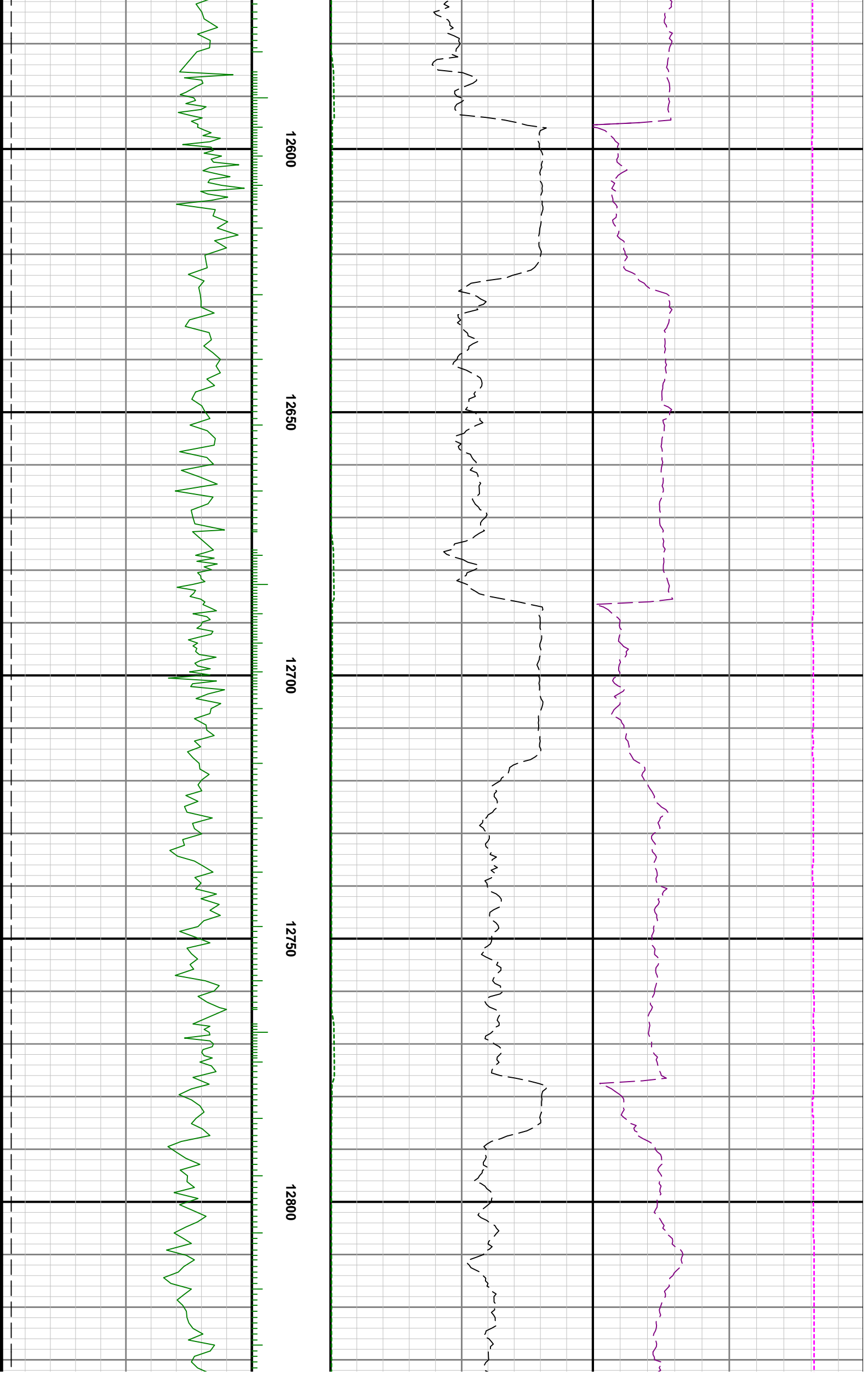

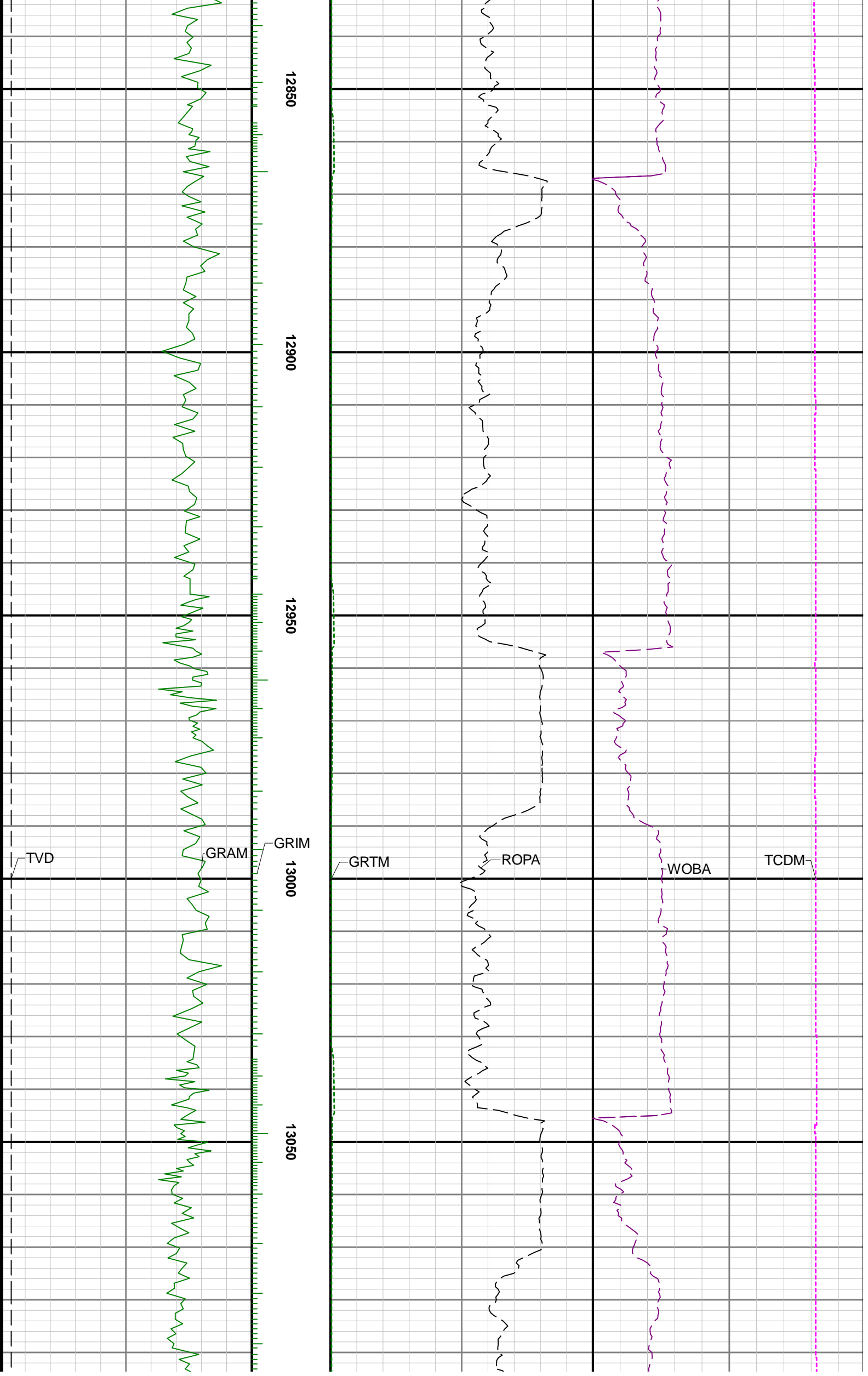

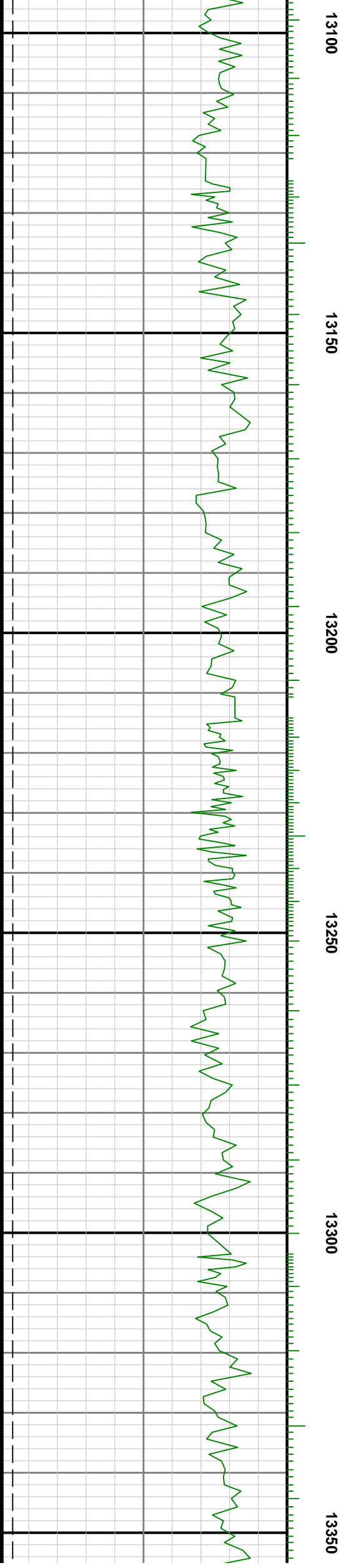

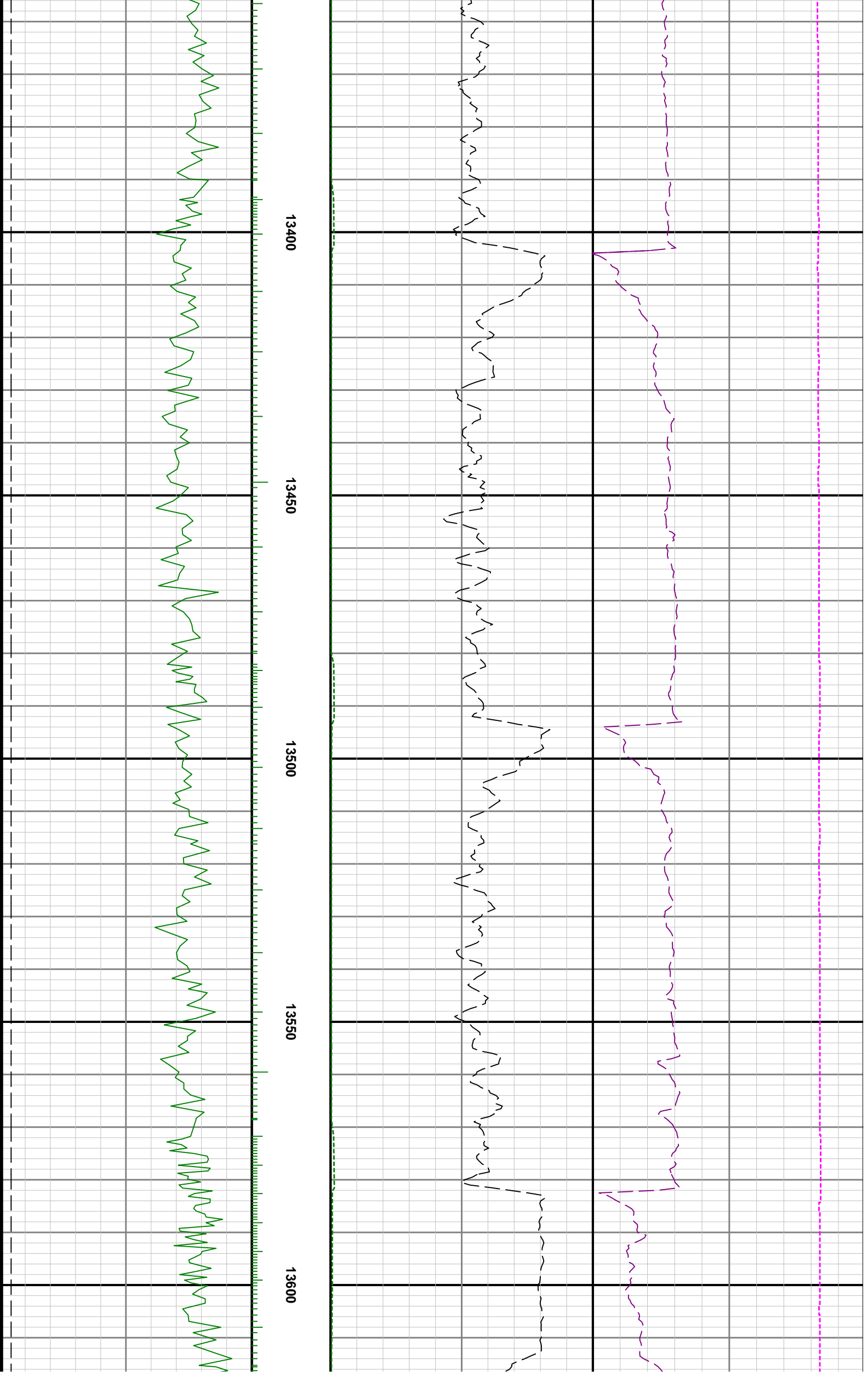

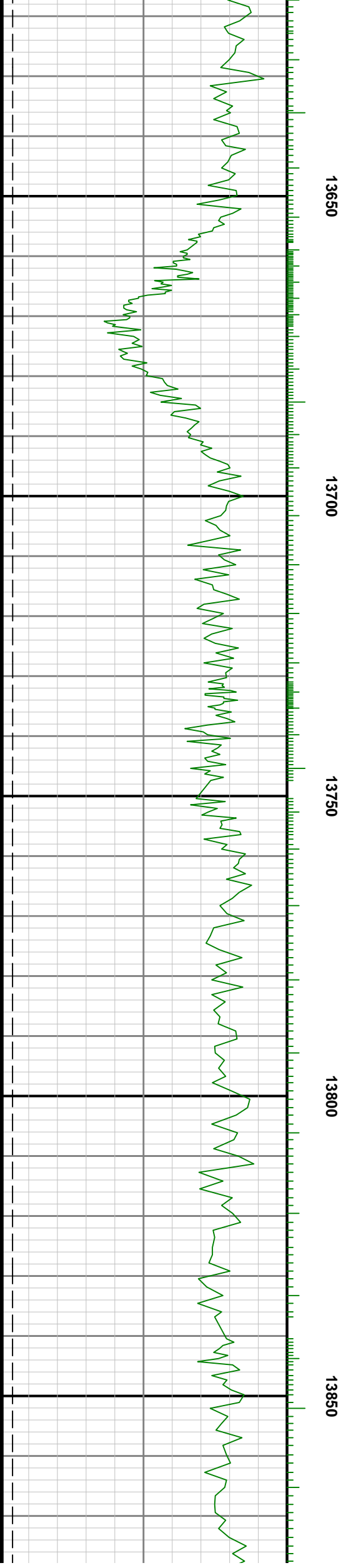
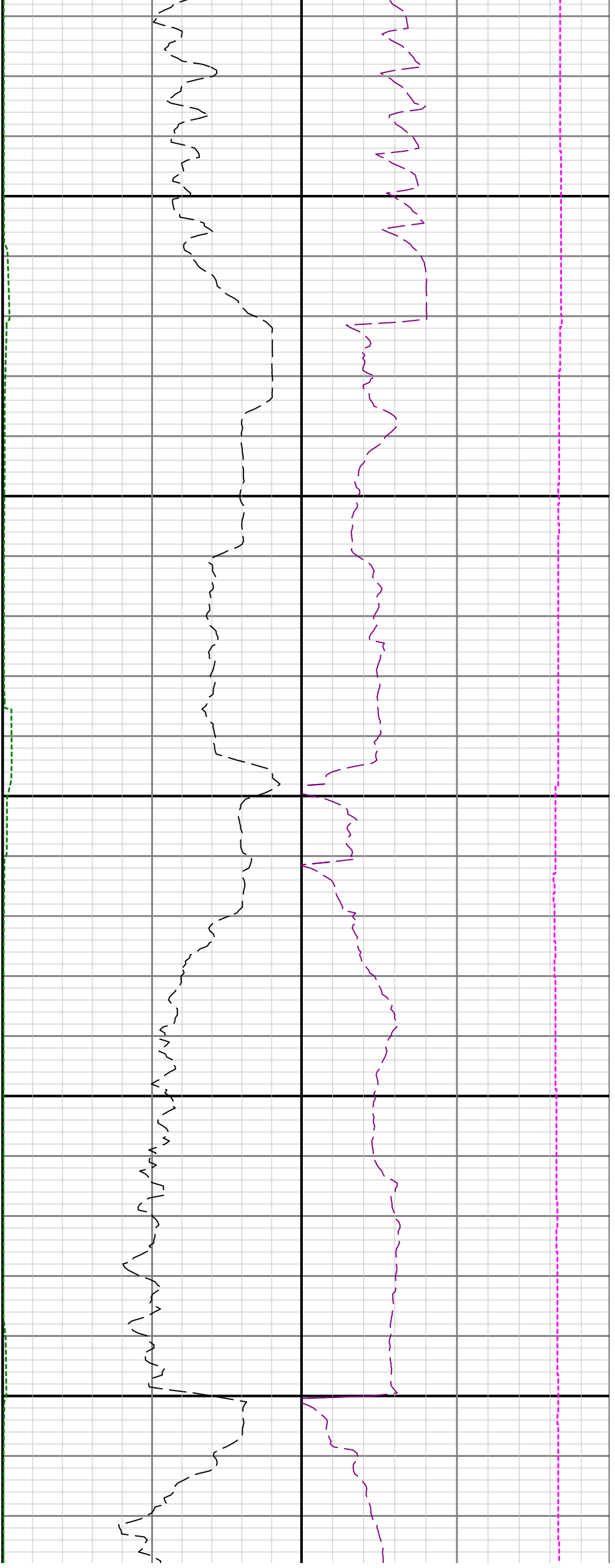



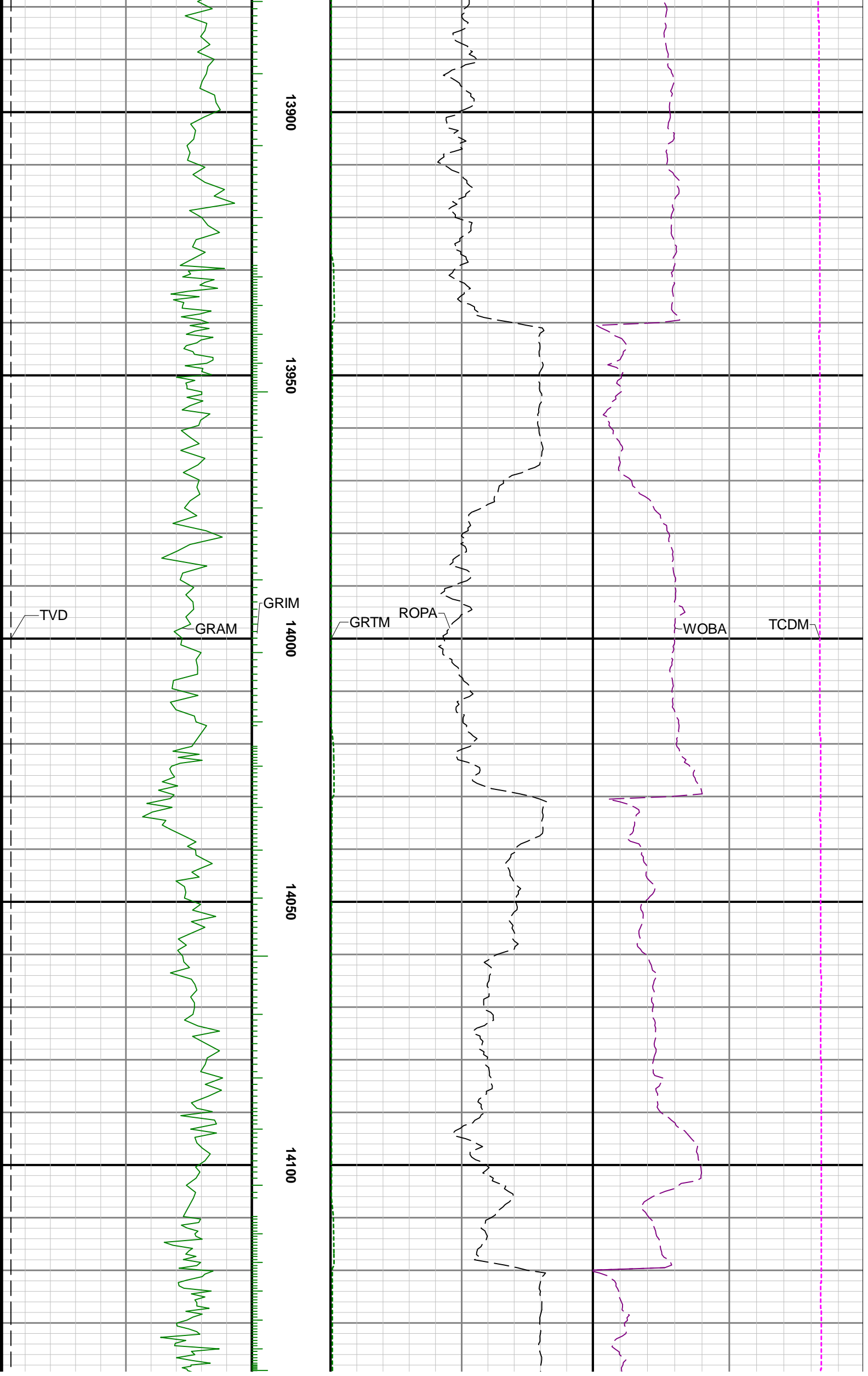

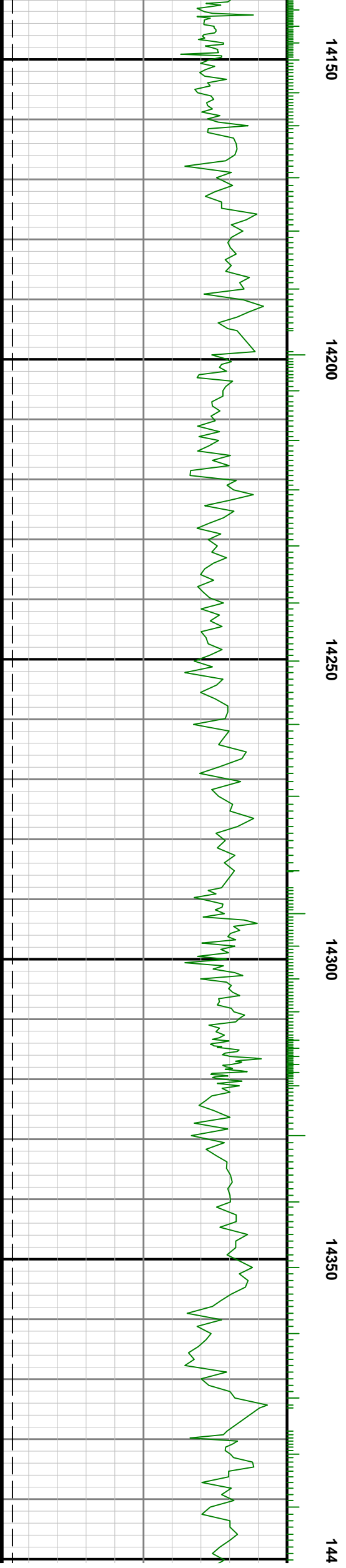
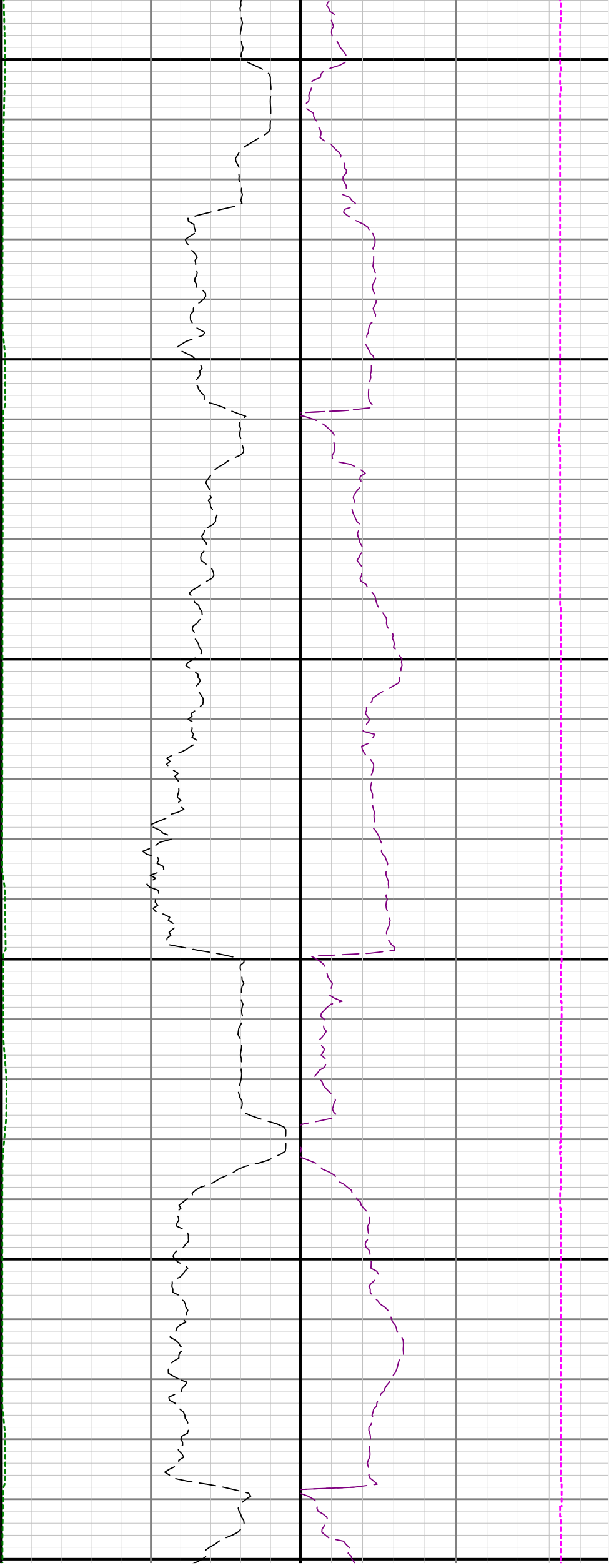

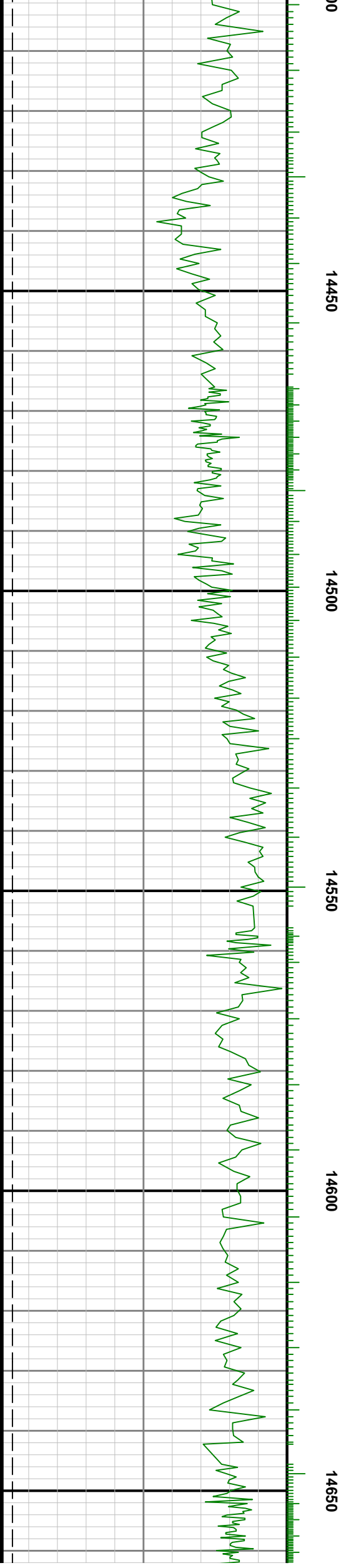
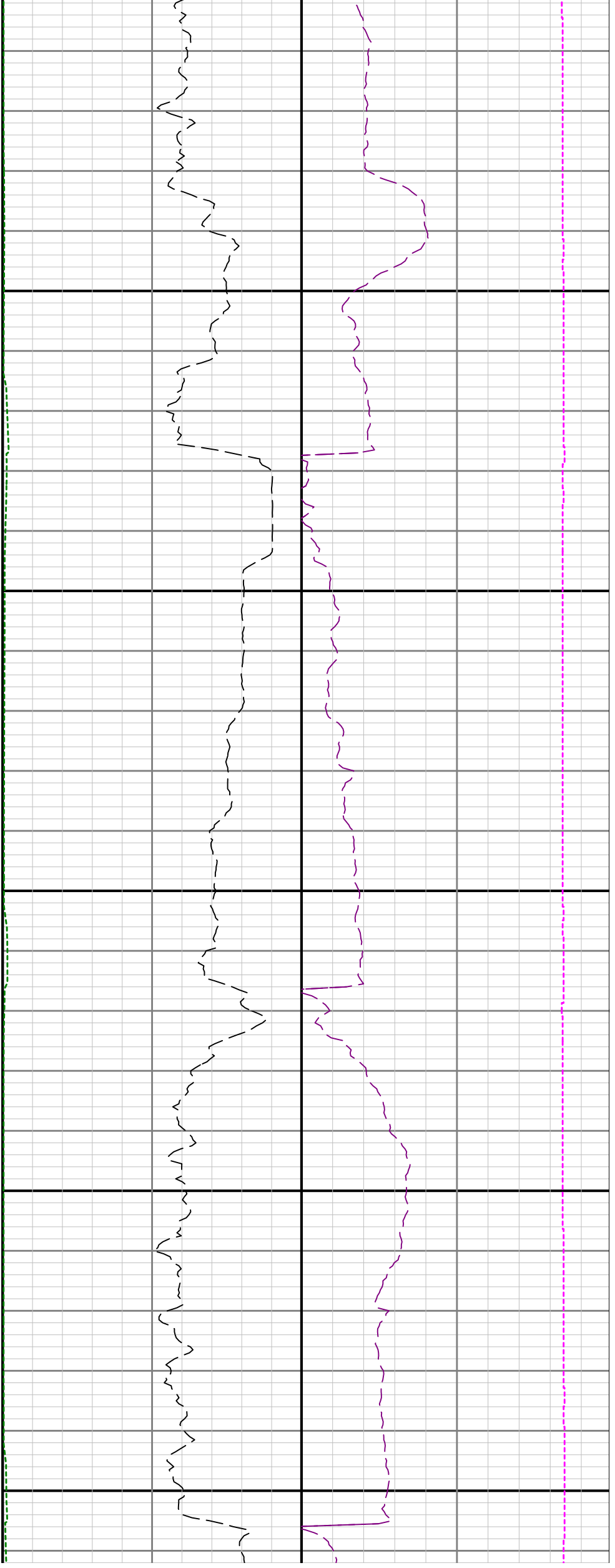

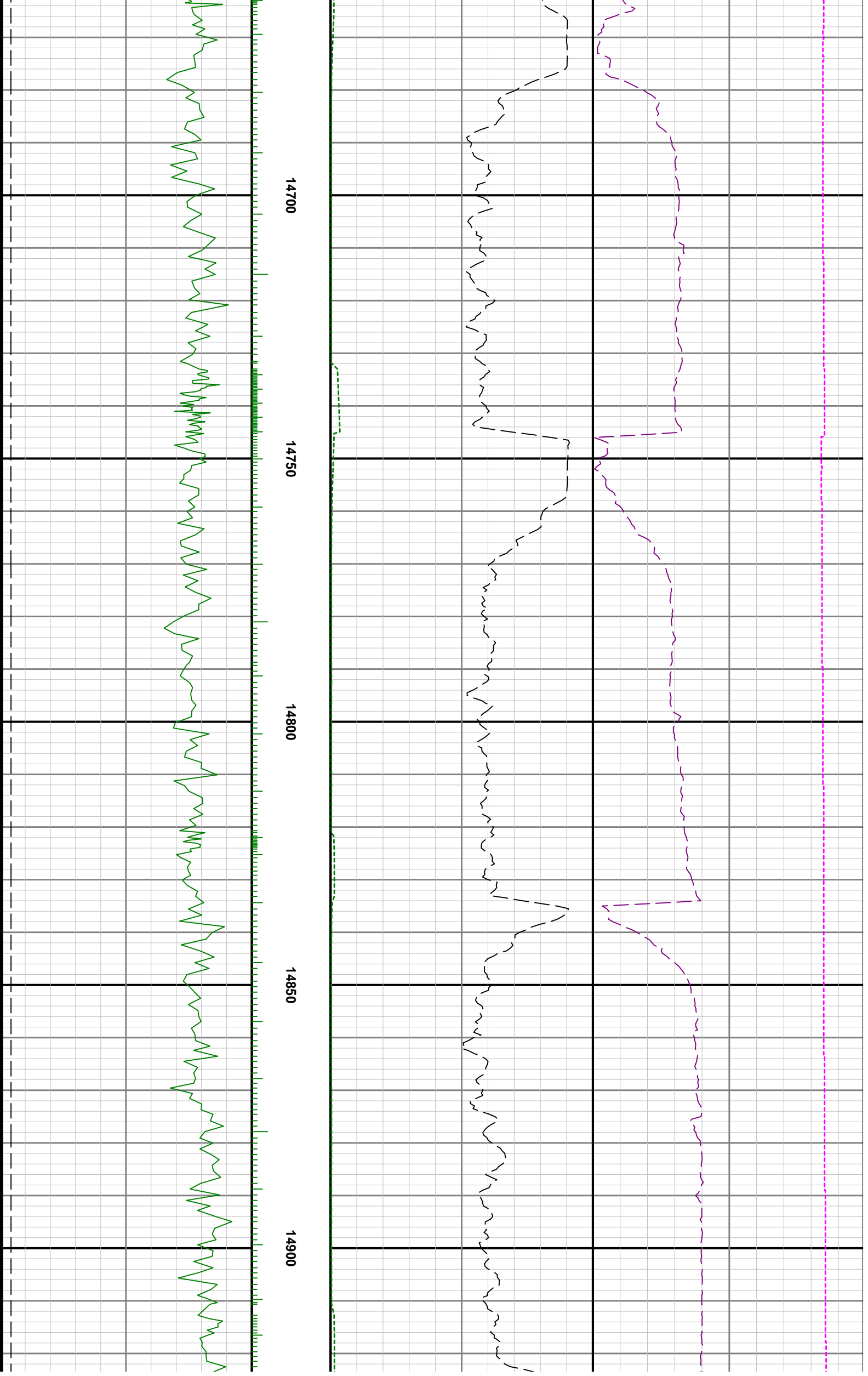

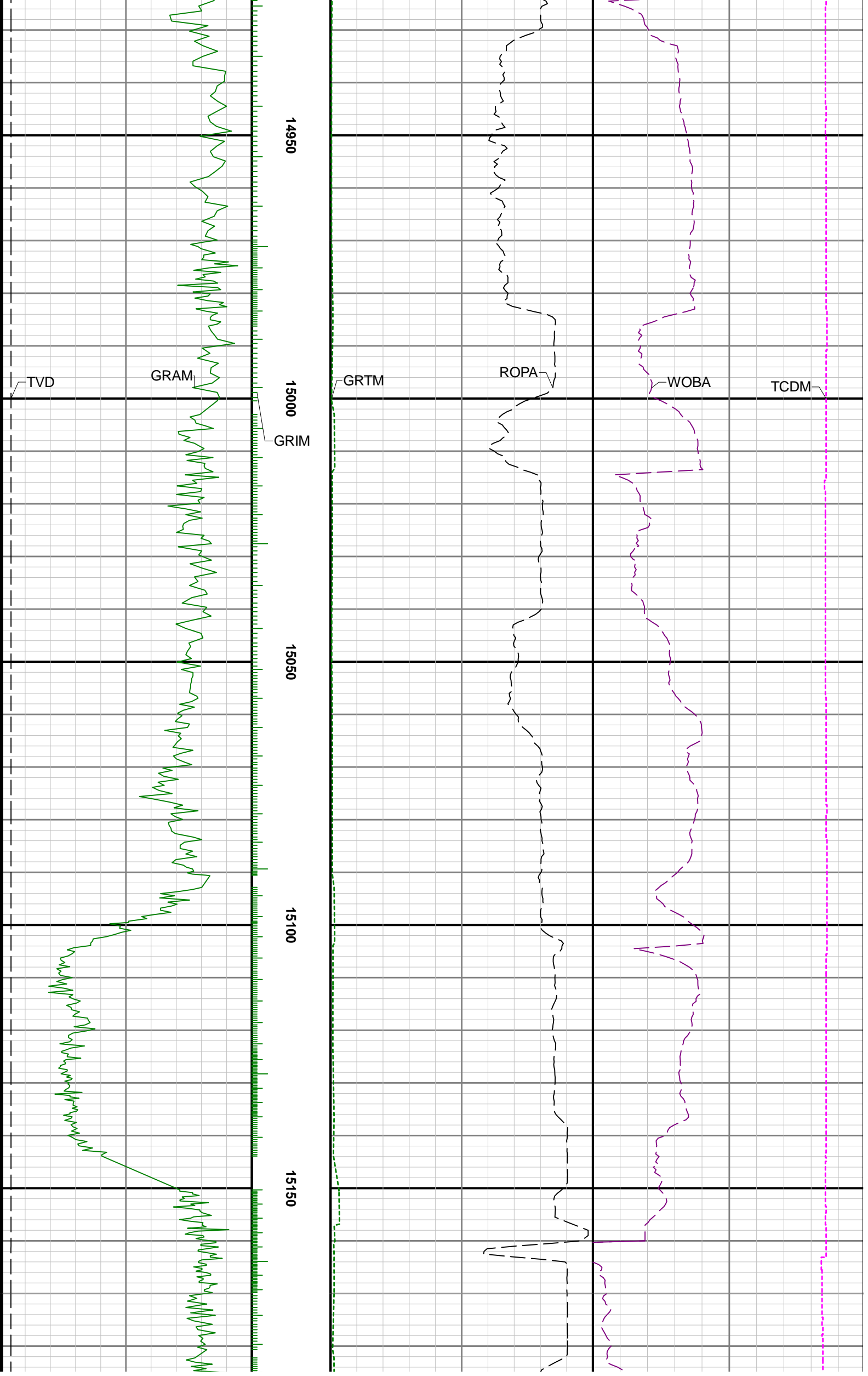

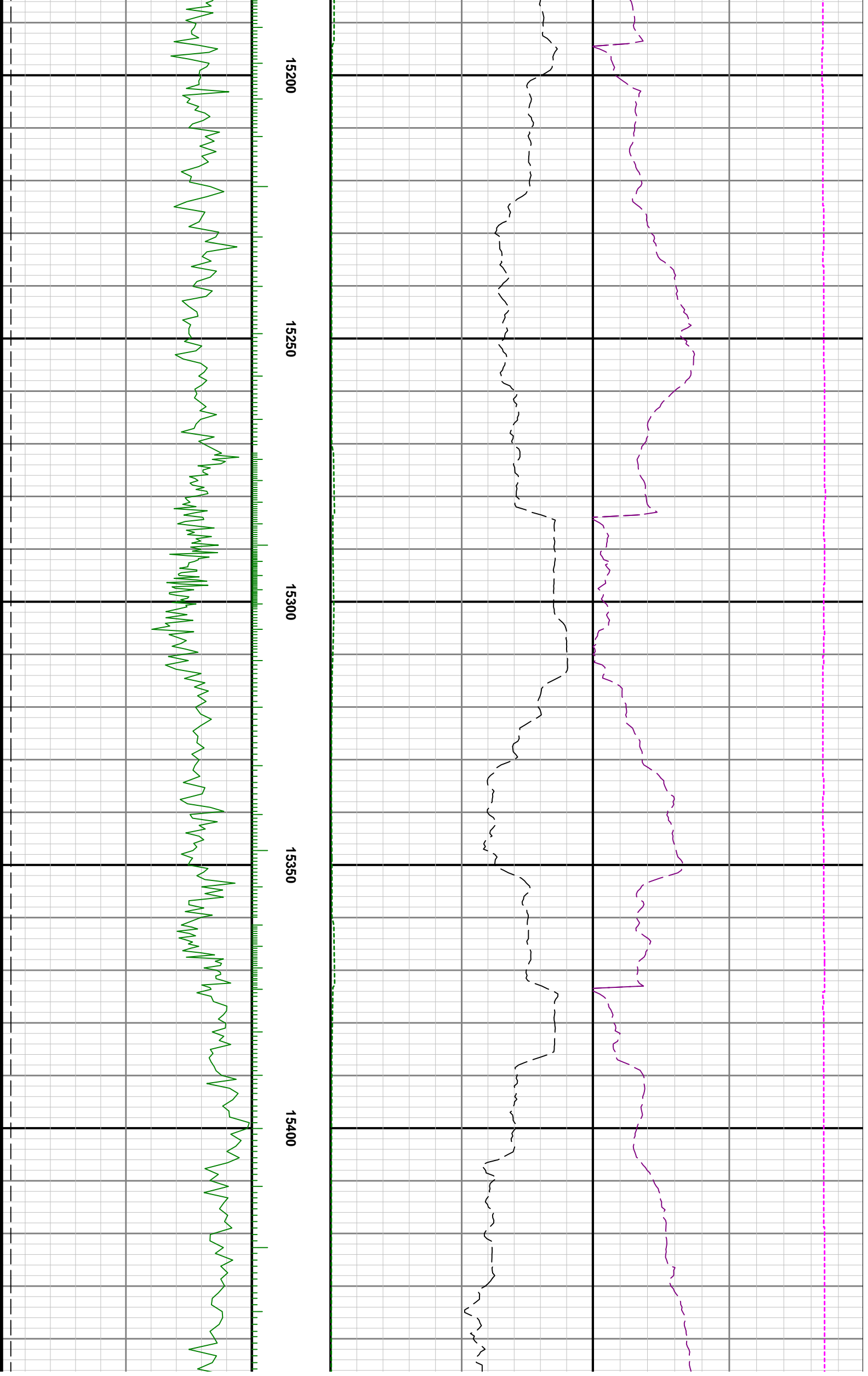

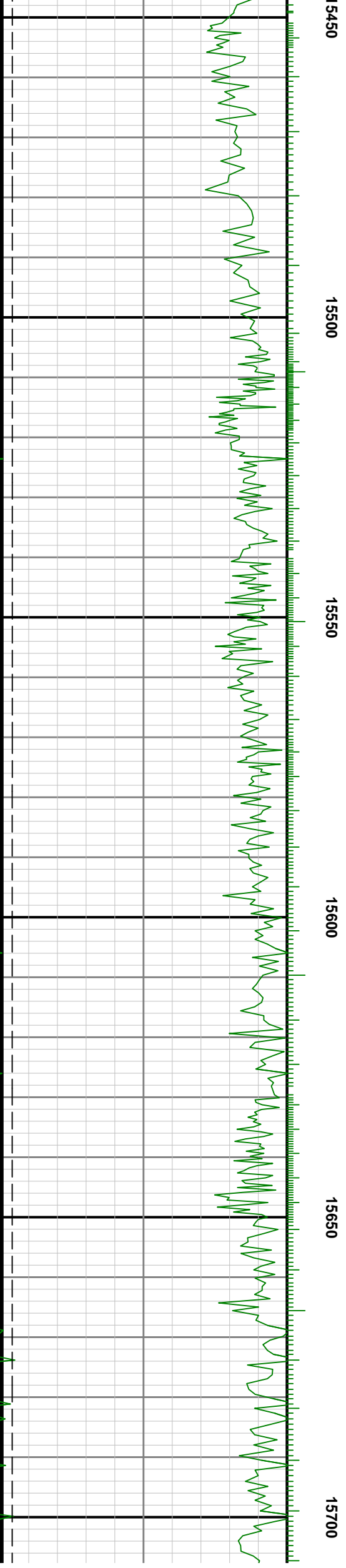
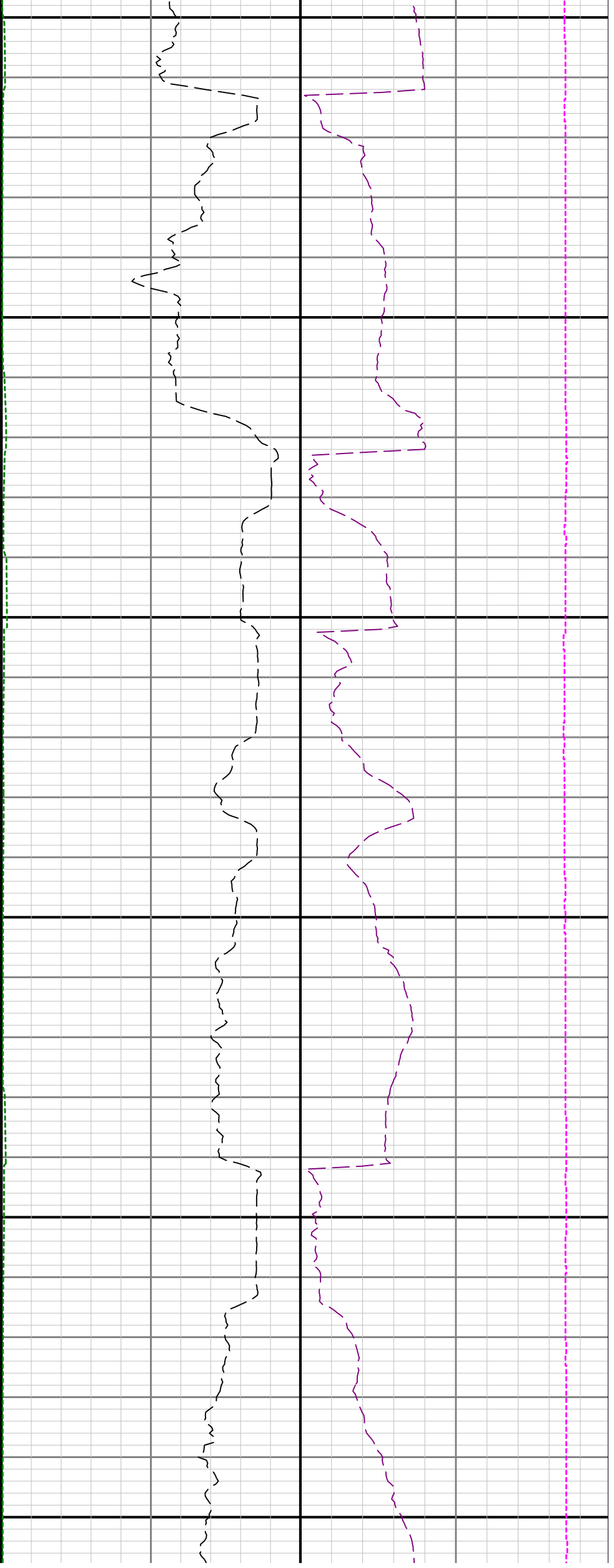

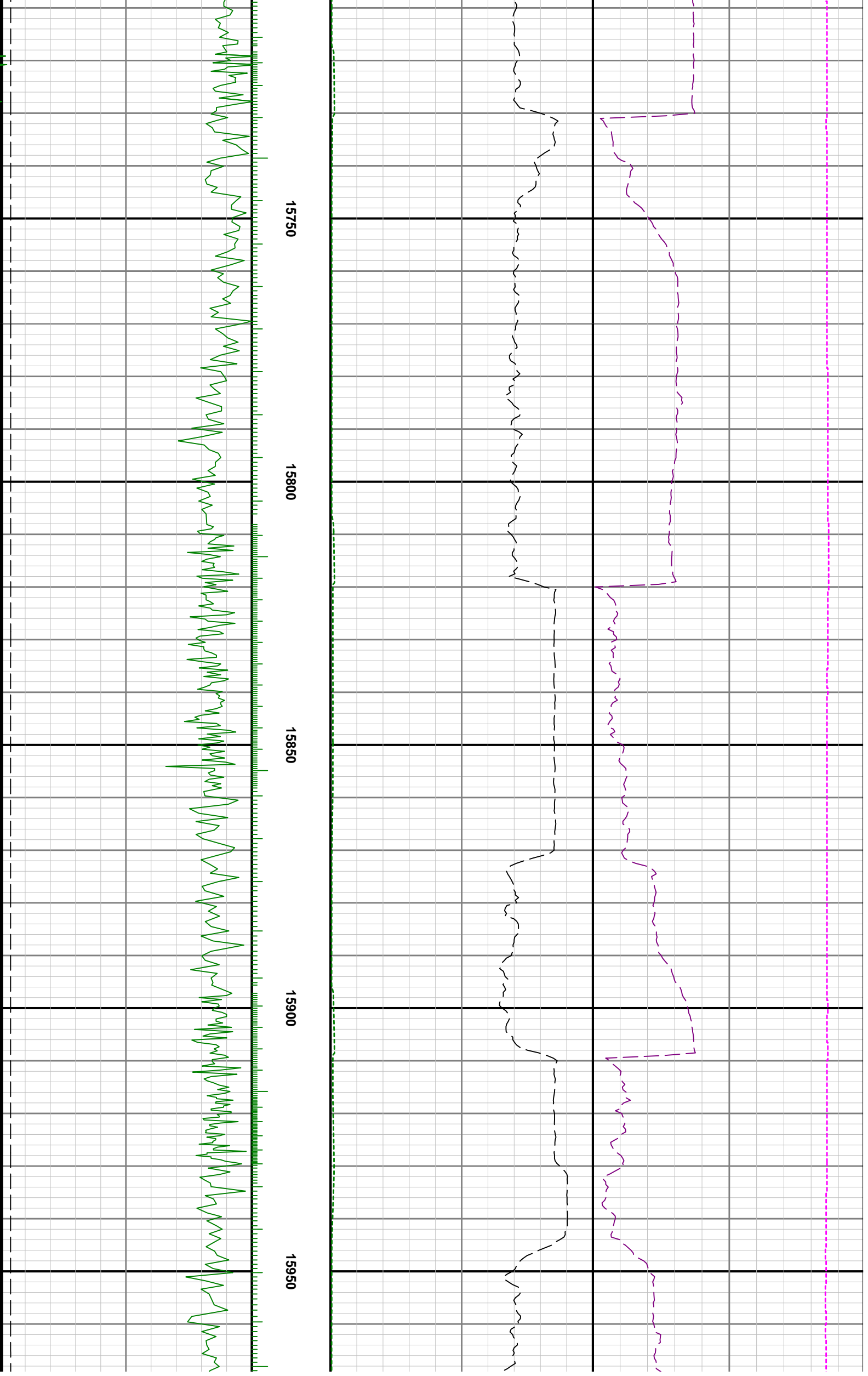



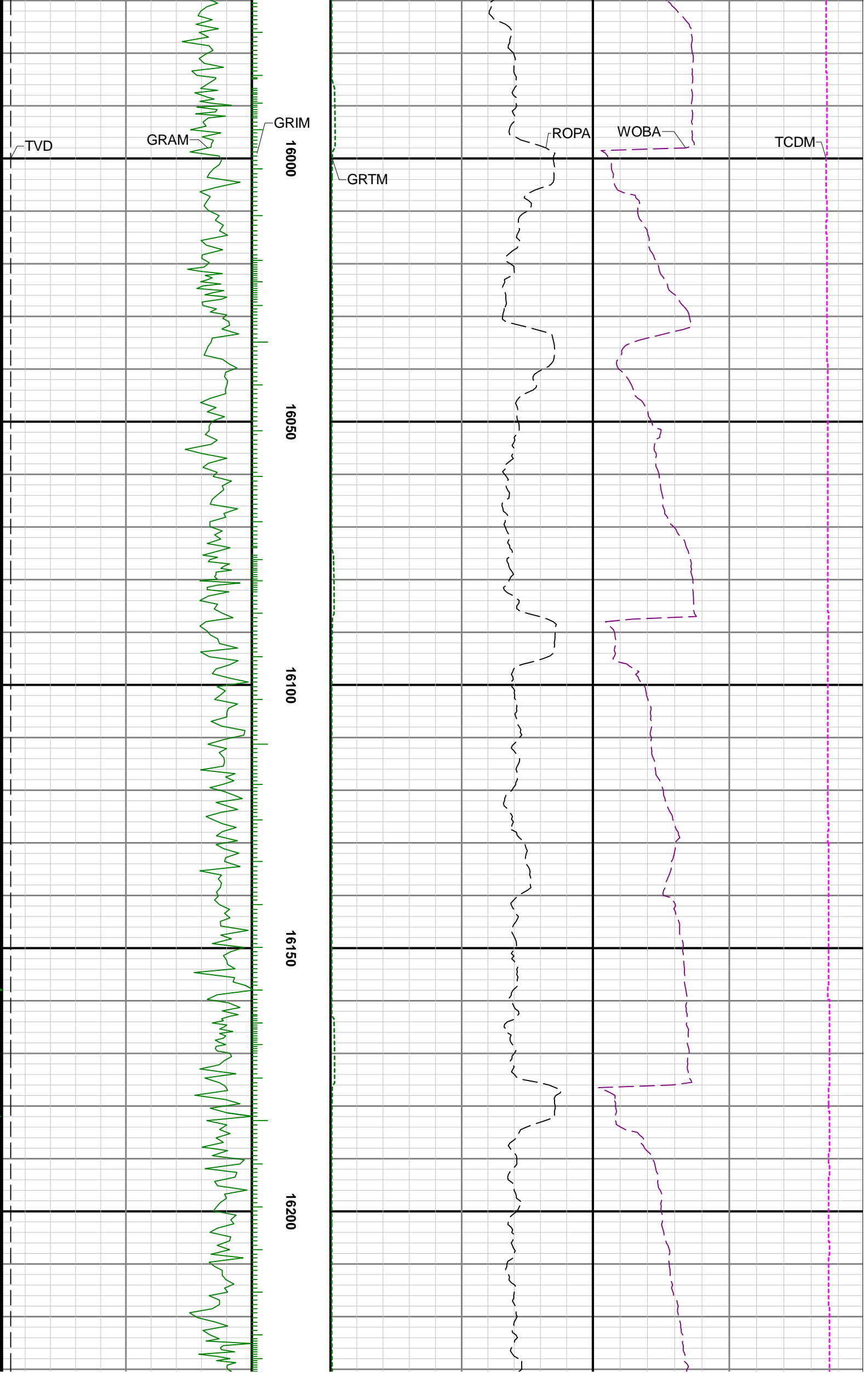

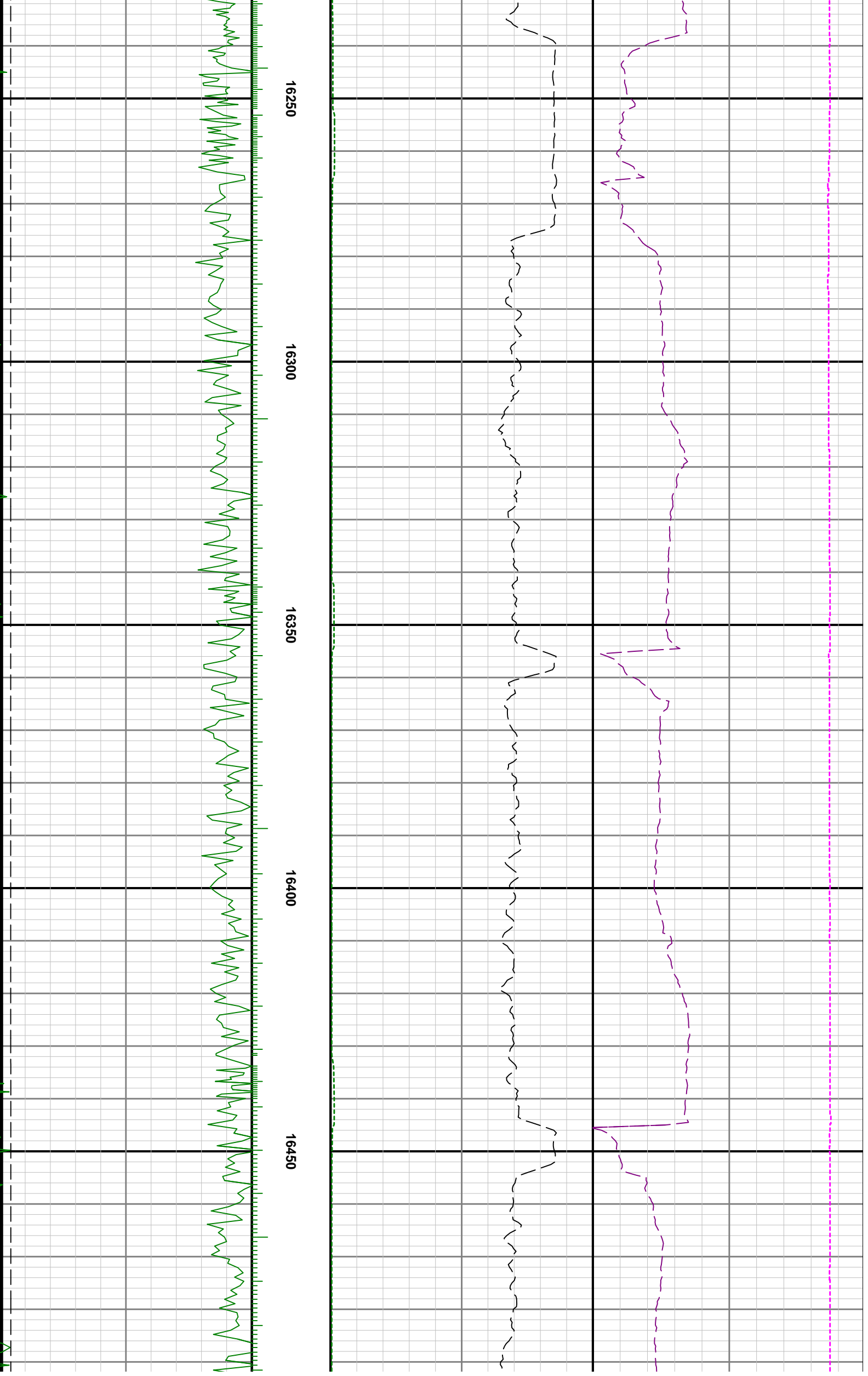

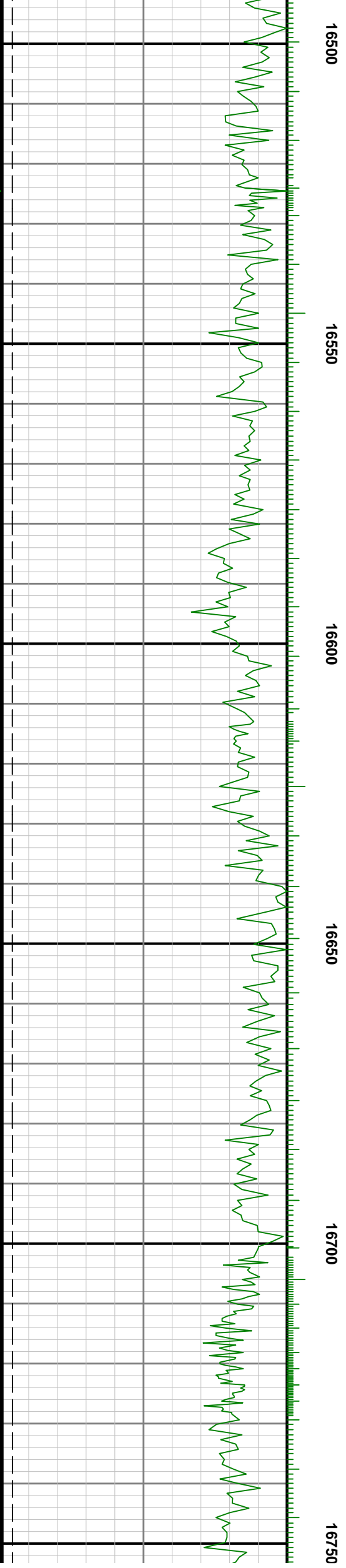
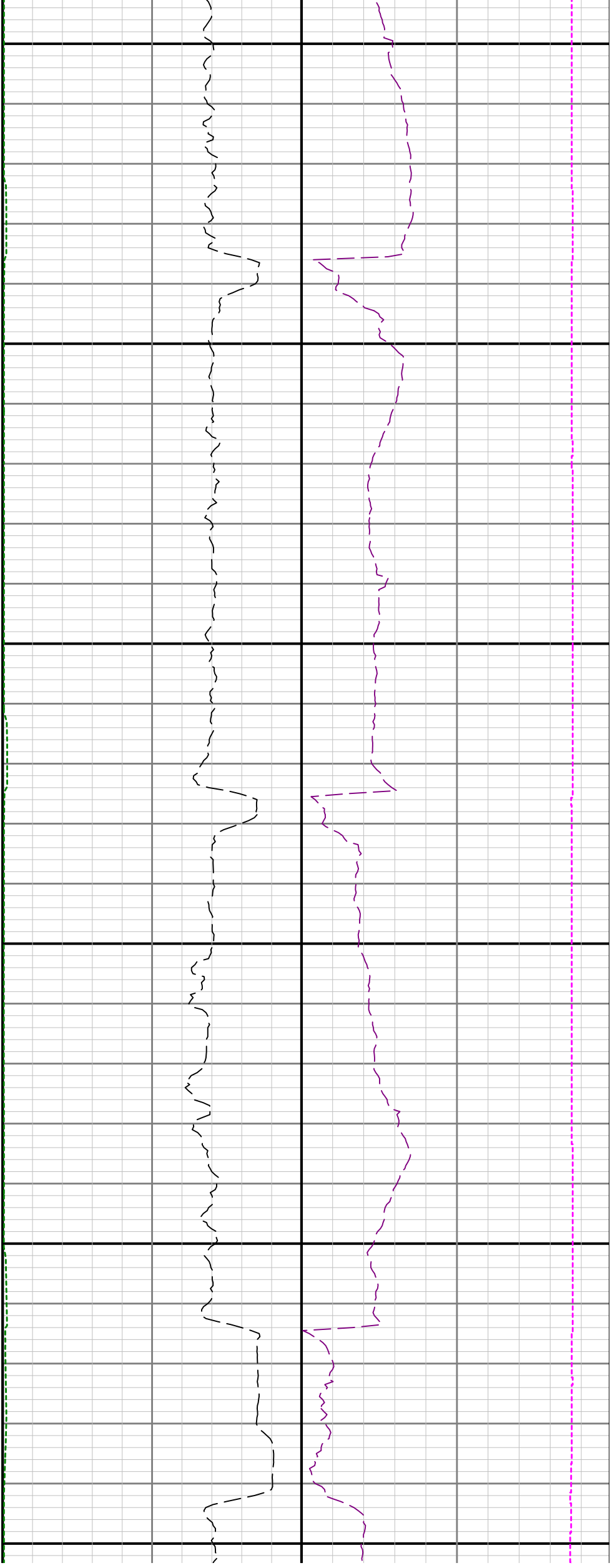

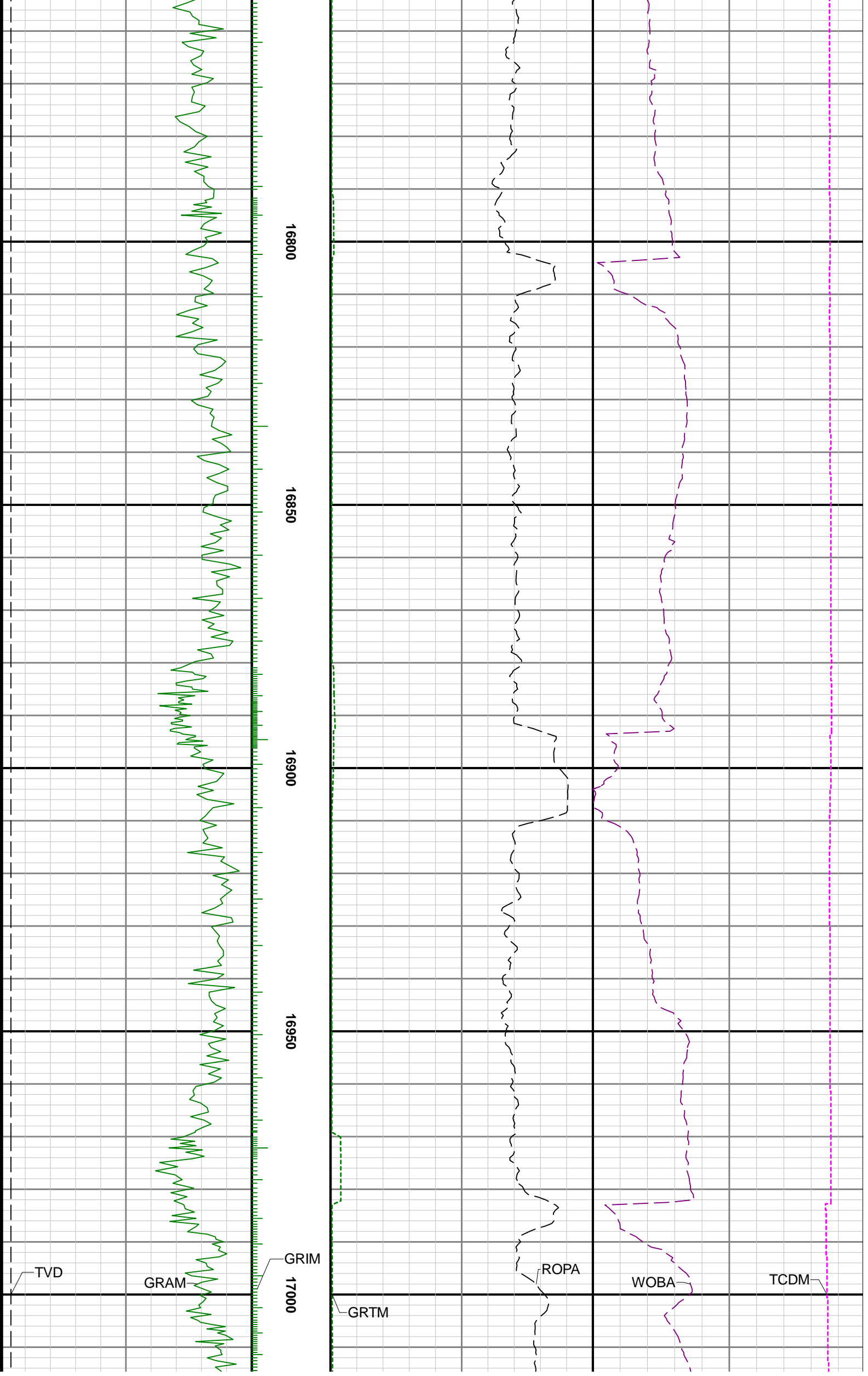

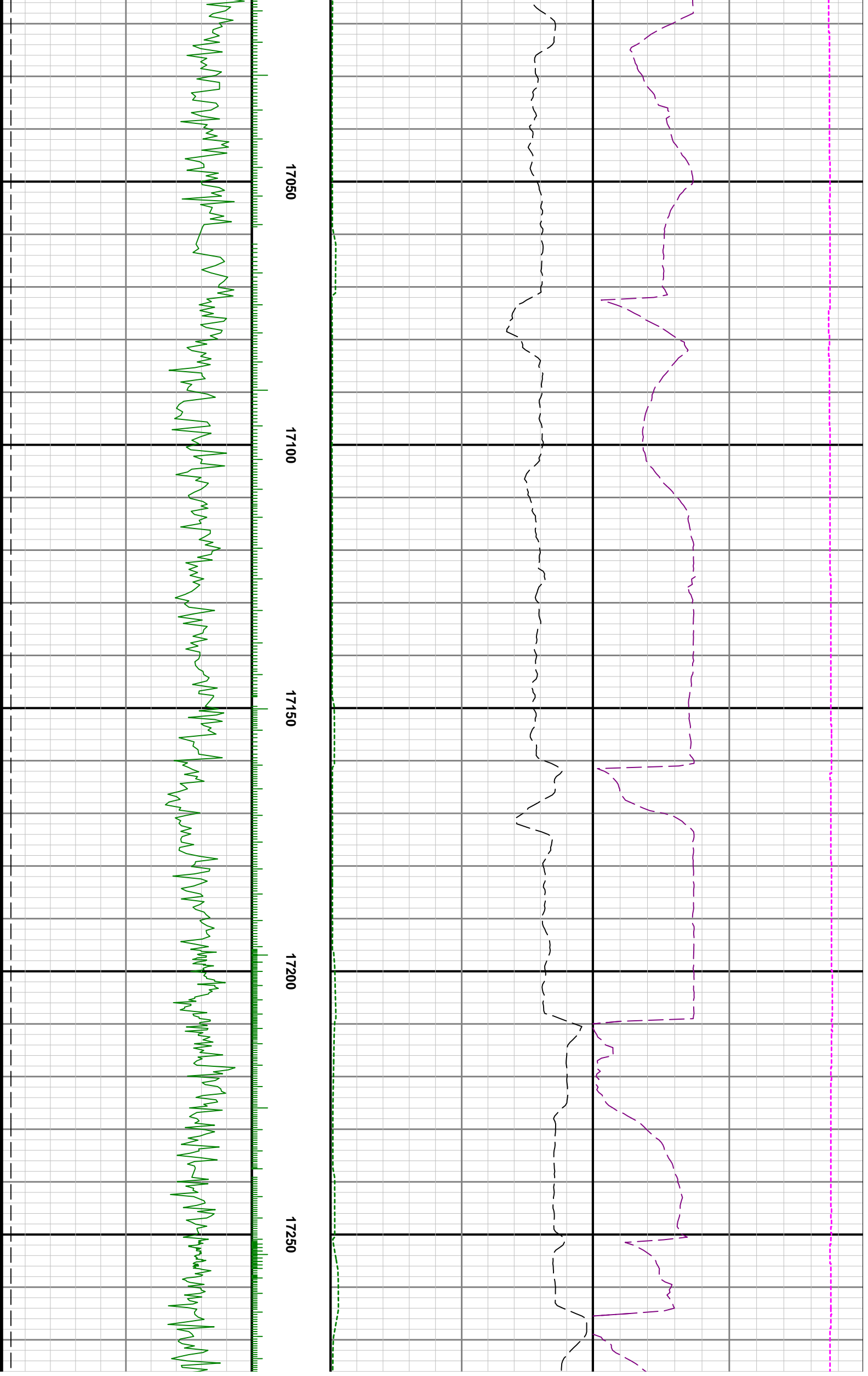

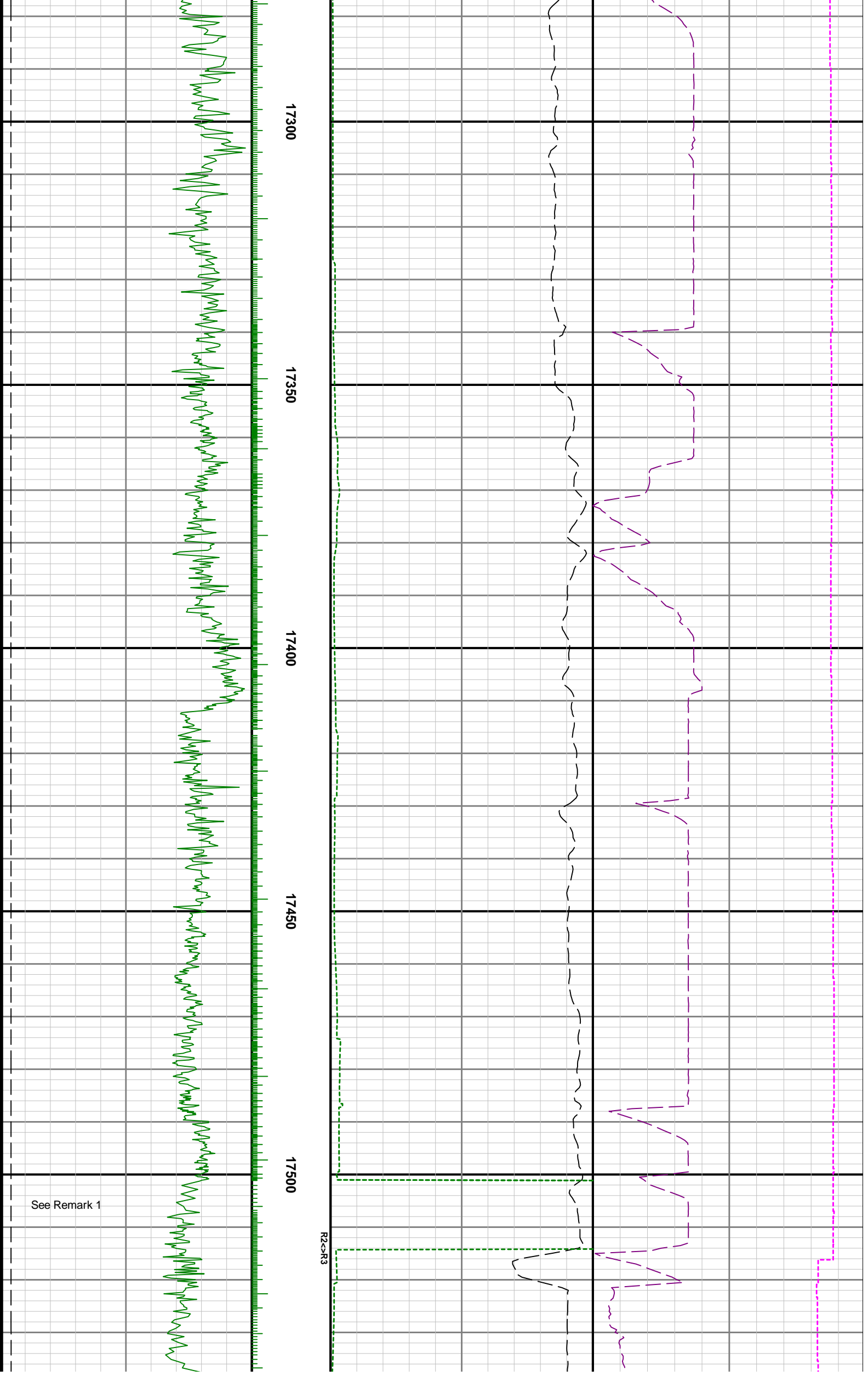

See Remark 1

