



LWD REALTIME LOG

Gamma Ray

Scale:		Company: Great Western			
1:240		Well: OTTESSEN LE 06-370HC			
Measured Depth		Field:		Weld County	
Depth Reference:		County:		Weld	
Driller's Depth		State:		Colorado	
Status:		Surface Location:		Other Services:	
Final Print		Latitude:		040° 00' 15.570" N	
API No: 05-123-44355-00		Longitude:		104° 46' 43.309" W	
Job ID: 109525497		SEC: 33		TWN: 1N	
Permanent Datum (P.D.): Ground Level		Elevation:		5076.50 ft	
Log Measured From: Rig Floor		Above P.D.		20.00 ft	
Elev. KB:		Elev. DF:		N/A	
Elev. GL:		Elev. GL:		5076.50 ft	
Directional					
Dates		Interval Drilled		Magnetic Field Reference	
Date From: 2018-12-09		Top: (ft)		1855.00	
Date To: 2018-12-13		Bottom: (ft)		18459.00	
Spud Date: 2018-11-09				Mag to Reference North Correction: (deg)	
8.25					
Borehole Record		Casing Record			
Hole Size (in)		From (ft)		To (ft)	
13.500		20.00		1855.00	
8.500		1855.00		18459.00	

© 2018 Baker Hughes, a GE company, LLC – All rights reserved. Baker Hughes, a GE company, LLC and its affiliates (“BHGE”) provides this information on an “as is” basis for general information purposes and believes it to be accurate as of the date of publication. BHGE does not make any representation as to the accuracy or completeness of the information and makes no warranties of any kind, specific, implied or oral, to the fullest extent permissible by law, including those of merchantability and fitness for a particular purpose or use. BHGE hereby disclaims any and all liability for any direct, indirect, consequential or special damages, claims for lost profits, or third party claims arising from the use of the information, whether a claim is asserted in contract, tort, or otherwise. The BHGE logo is a trademark of Baker Hughes, a GE company, LLC. GE and the GE monogram are trademarks of General Electric Company used under trademark license.

Log Run Summary

Run No	Bit Run No.	Bit Size (in)	Bit Type	Bit Gauge Length (in)	Assembly Type	Logged Interval		Bit Depth Interval		Date / Time		Circ. Hours
						Top	Bottom	From	To	Start Logging	End Logging	
						(ft)	(ft)	(ft)	(ft)			
1	1	8.500	PDC	3.00	AutoTrak Curve	1842.00	18446.00	1855.00	18459.00	2018-12-09 20:00	2018-12-13 01:00	76.31

Crew

Name	Arrive Wellsite	Depart Wellsite	Name	Arrive Wellsite	Depart Wellsite	Name	Arrive Wellsite	Depart Wellsite
Marshall Easlick	2018-12-09	2018-12-13	Rafee Komeizi	2018-12-09	2018-12-13	Alozie Obuh	2018-12-10	2018-12-12

Mud Properties Record

Date / Time	Run No.	Measured Depth (ft)	Mud Type	Density (ppg)	Viscosity (cP)	pH	Fluid Loss (cm3)	Oil / Water	Source	Total Chlorides (ppm)	K+ (%)
2018-12-09 19:00	1	3554.10	Diesel-Oil Based Mud	10.5	21	N/A	11.6	80/20	Active Pit	23324	0.00
2018-12-10 01:00	1	5175.00	Diesel-Oil Based Mud	10.5	17	N/A	11.8	76/24	Active Pit	21380	0.00
2018-12-11 01:00	1	10164.00	Diesel-Oil Based Mud	10.5	18	N/A	10.0	78/22	Active Pit	21380	0.00
2018-12-12 01:00	1	14745.00	Diesel-Oil Based Mud	10.5	17	N/A	15.0	80/20	Active Pit	19589	0.00

Equipment and Service Data

Run No.	Tool	Serial Number	Measurement	Sensor Offset (ft)	Bit Offset (ft)	Max O.D. (in)	Min I.D. (in)
1	AutoTrak Curve Steering Unit	13993180	Near Bit VSS	5.93	6.90	7.000	4.330
1	AutoTrak Curve Steering Unit	13993180	Near Bit Inclination	5.93	6.90	7.000	4.330
1	AutoTrak Curve MWD	14146740	Gamma (single)	2.72	13.07	7.000	3.250
1	AutoTrak Curve MWD	14146740	Directional (mag)	12.27	22.62	7.000	3.250

Service and Tool Mnemonics

Mnemonic	Name	Description
ATC SU	AutoTrak Curve SU	Auto Trak Curve Steering Unit
ATC MWD	AutoTrak Curve MWD	Auto Trak Curve MWD
ATC LCPM	AutoTrak Curve LCPM	Auto Trak Curve LCPM

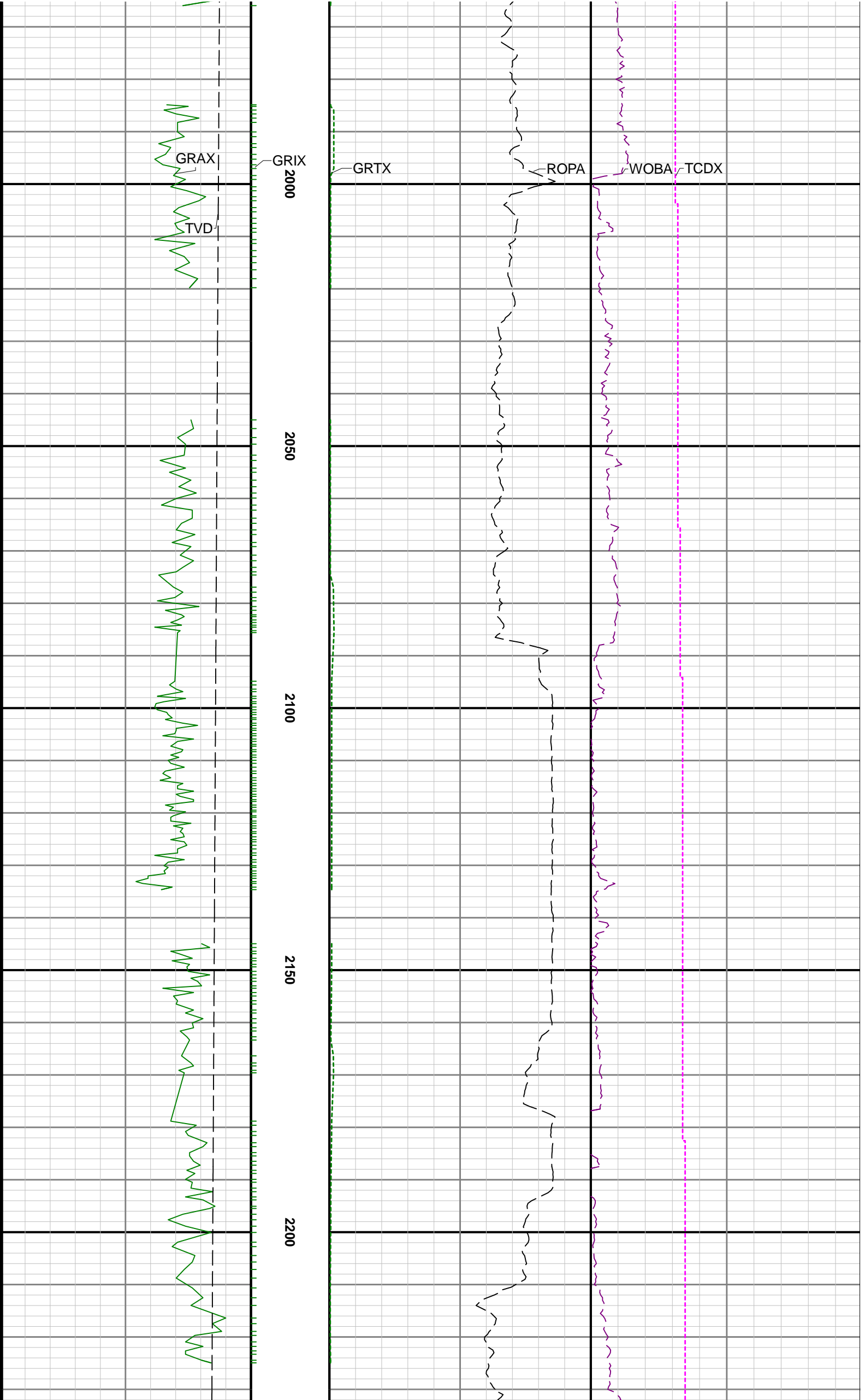

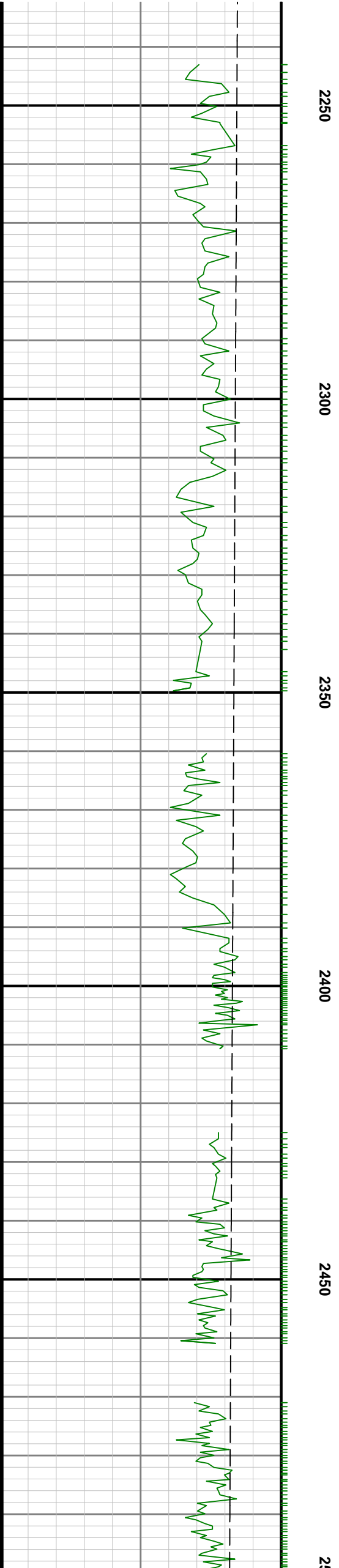
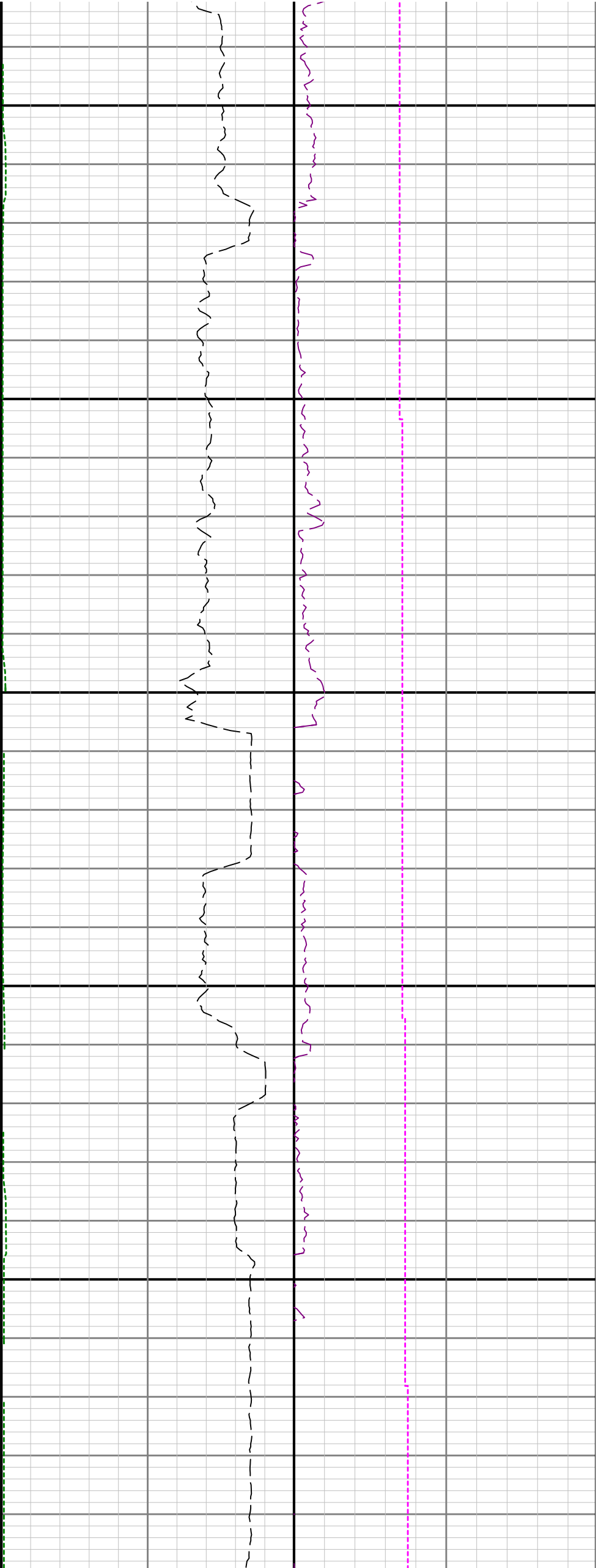

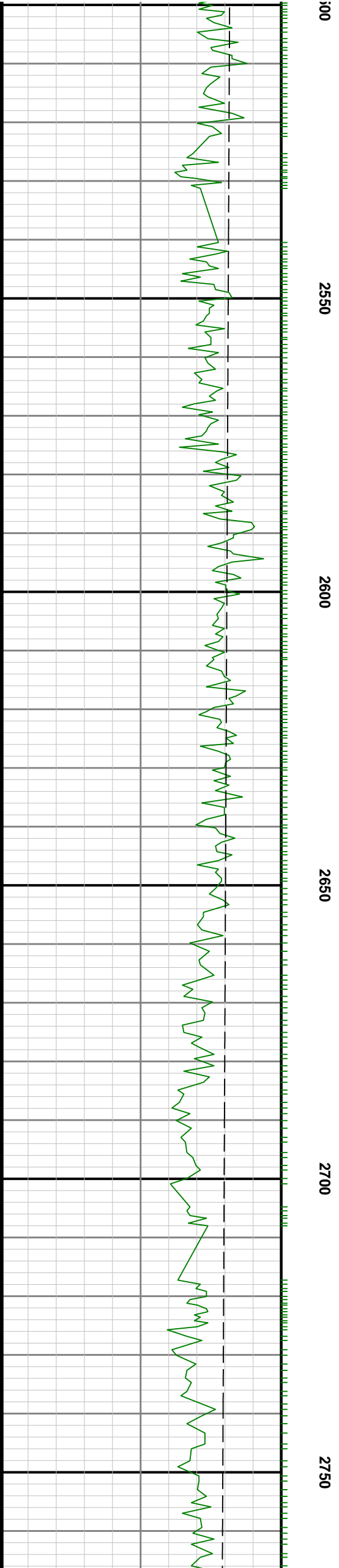
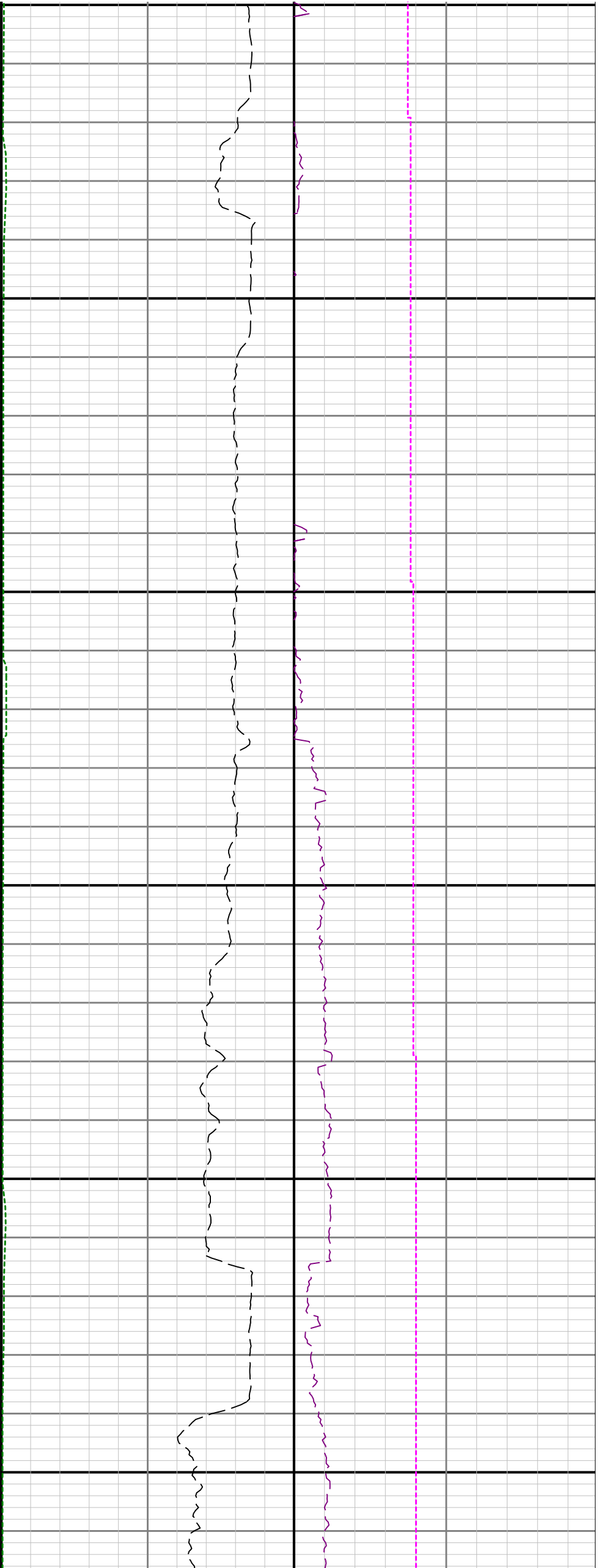

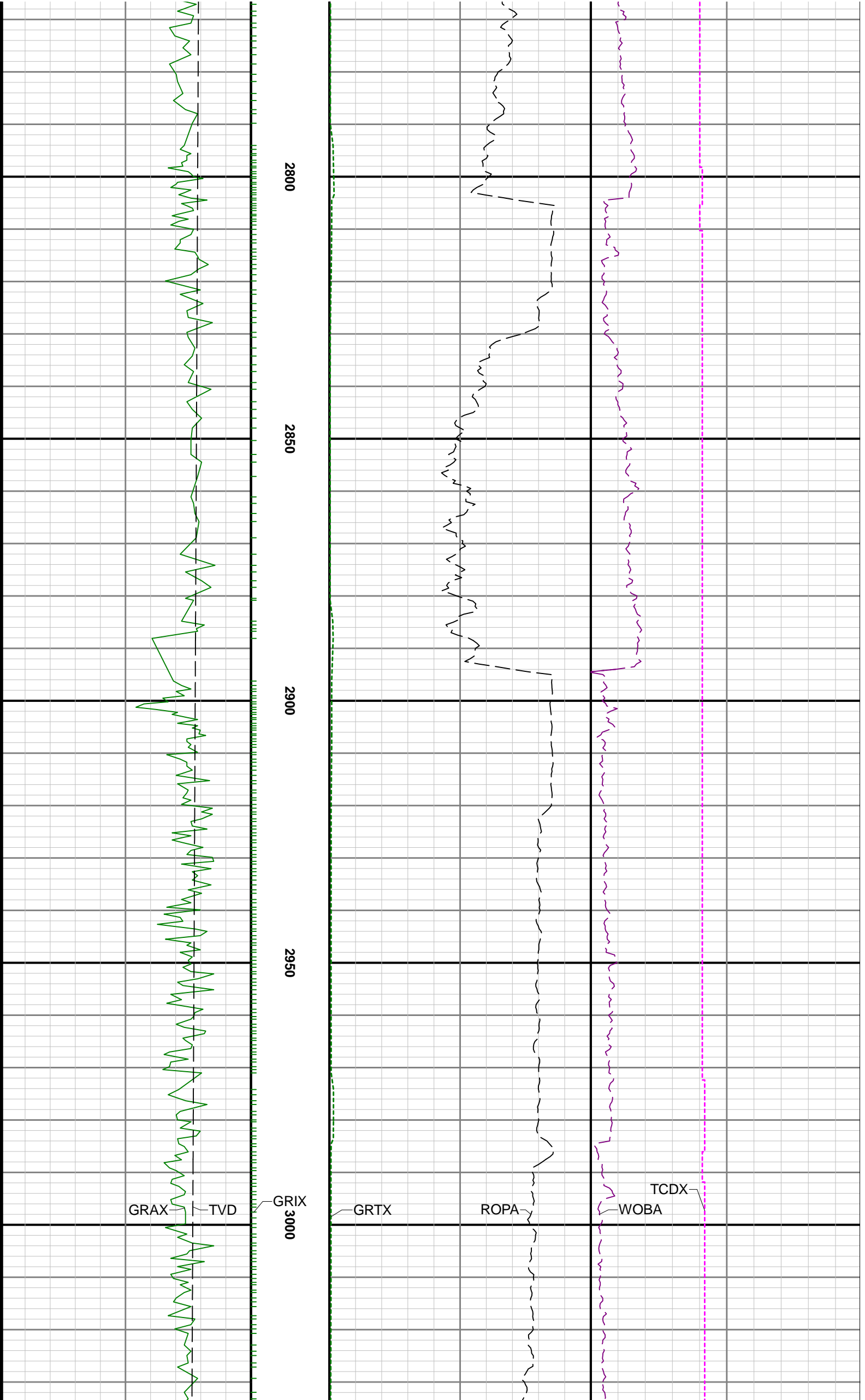

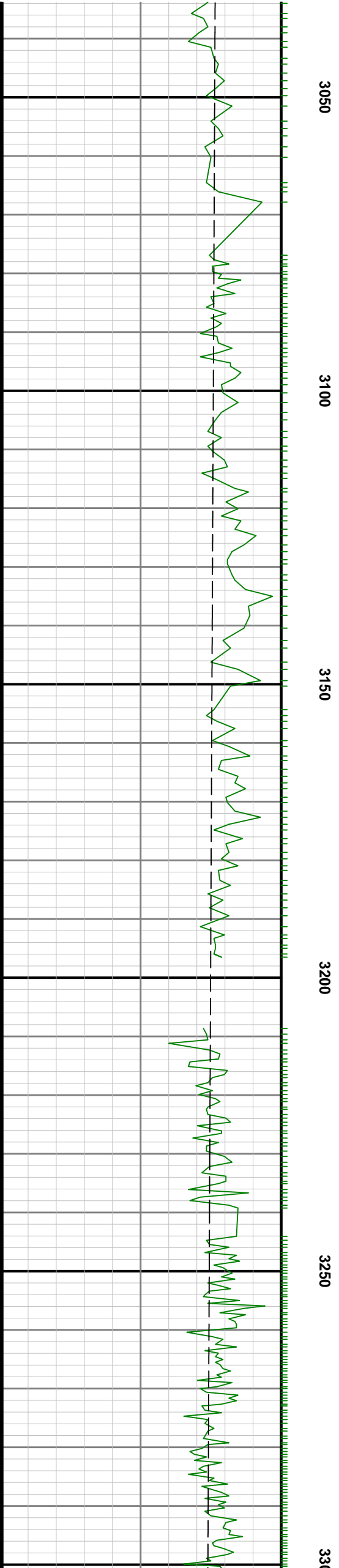
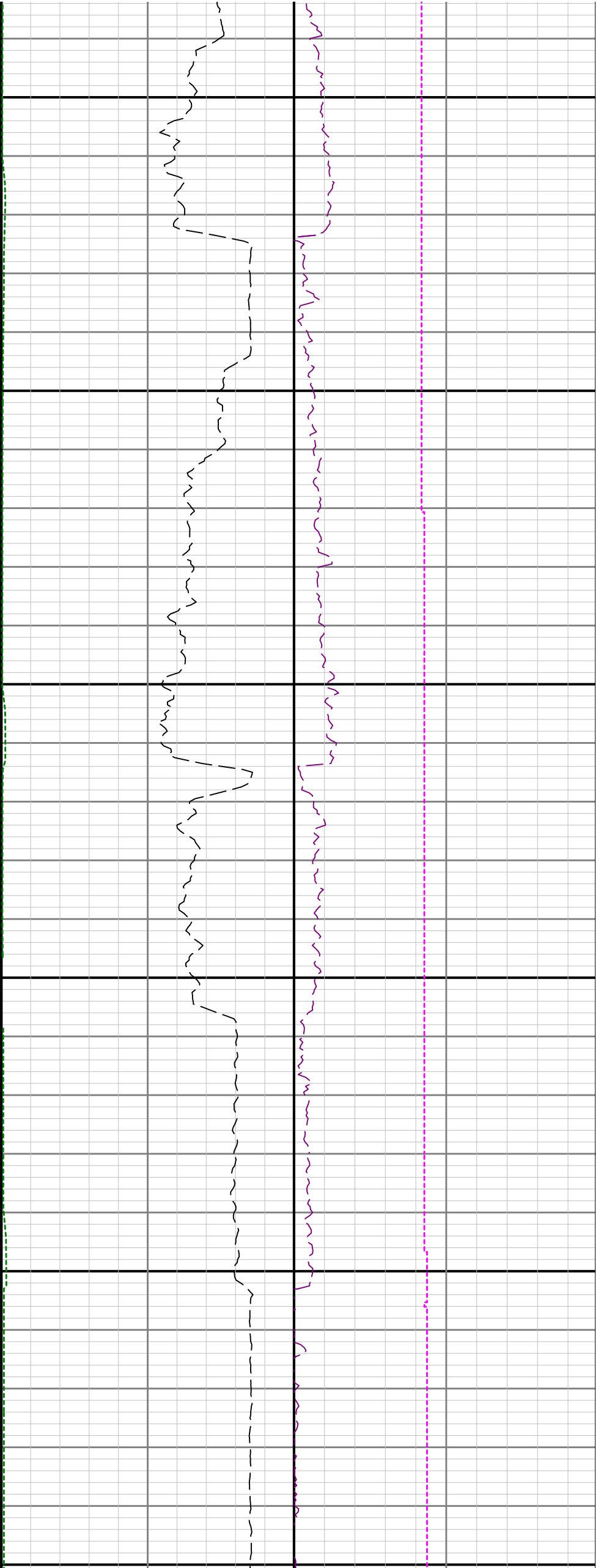

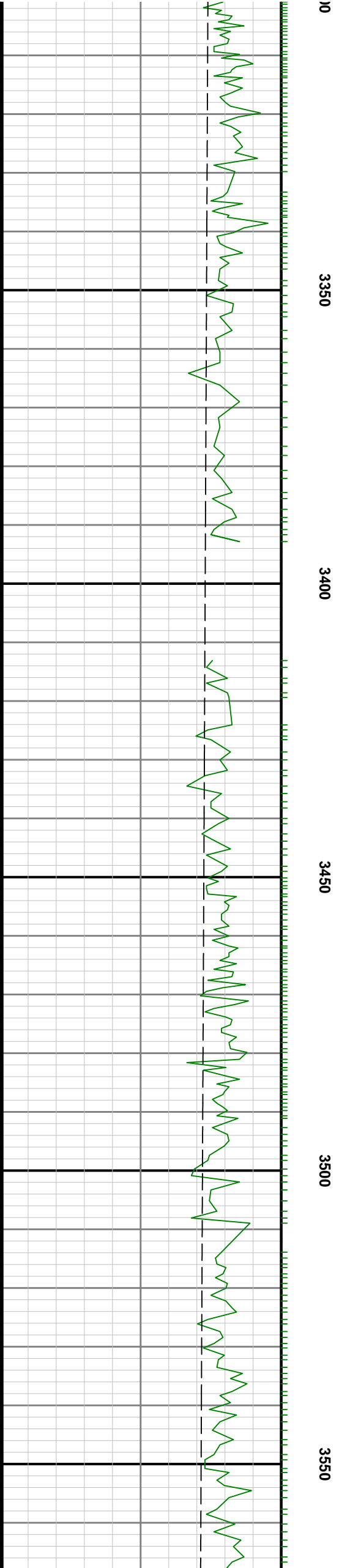
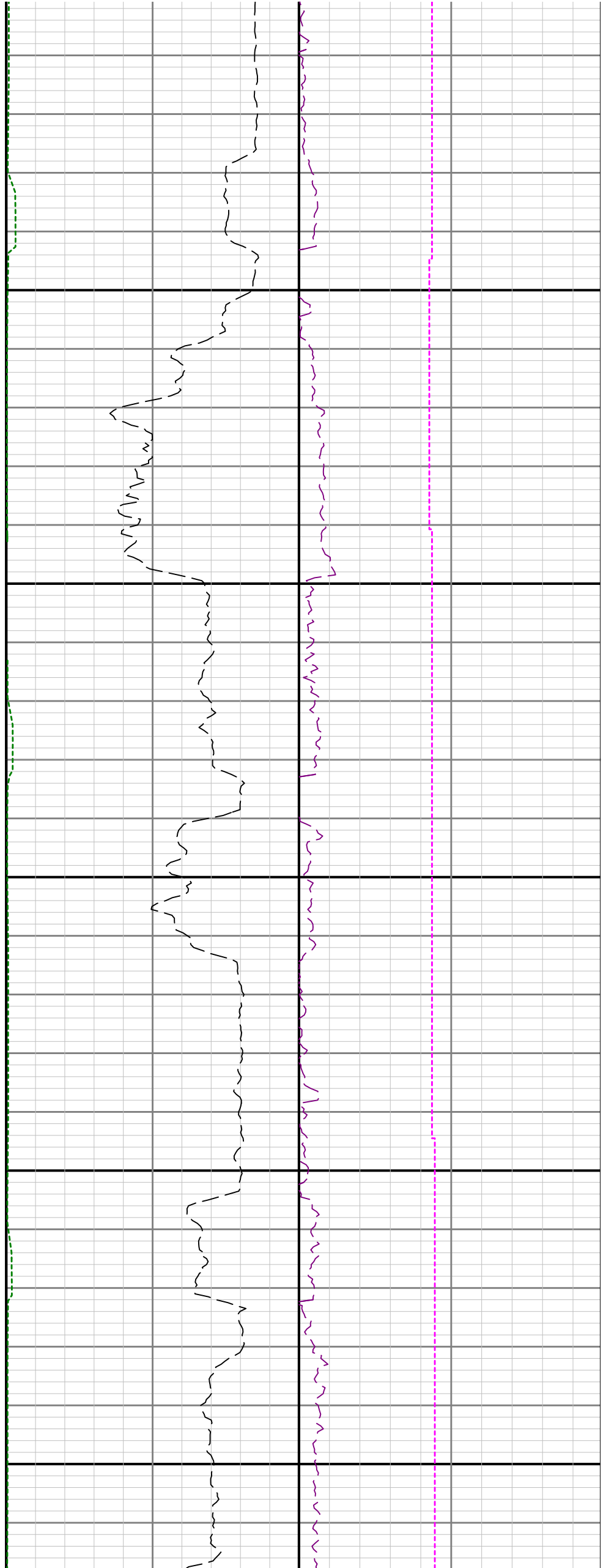

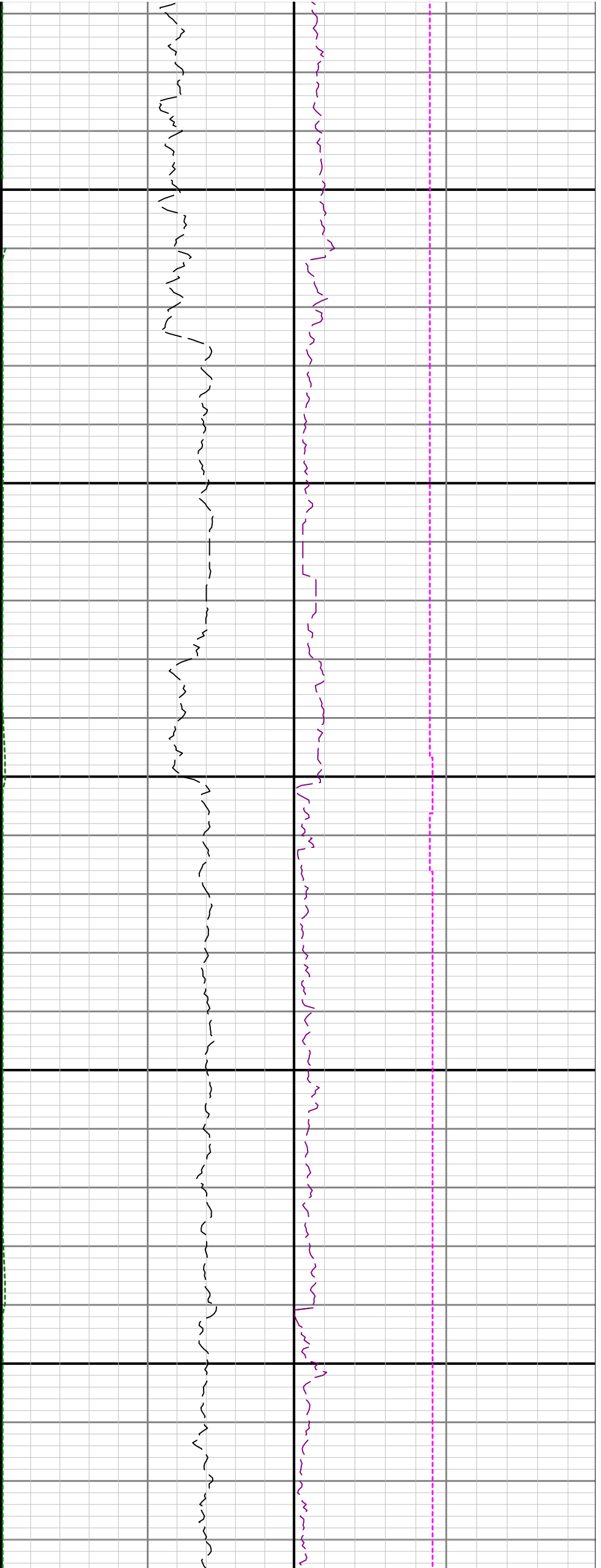

3600

3650

3700

3750

3800

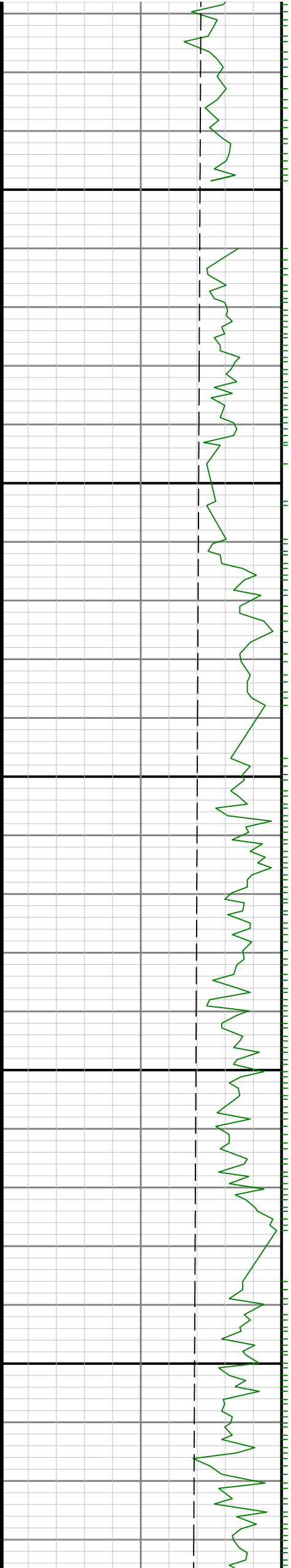

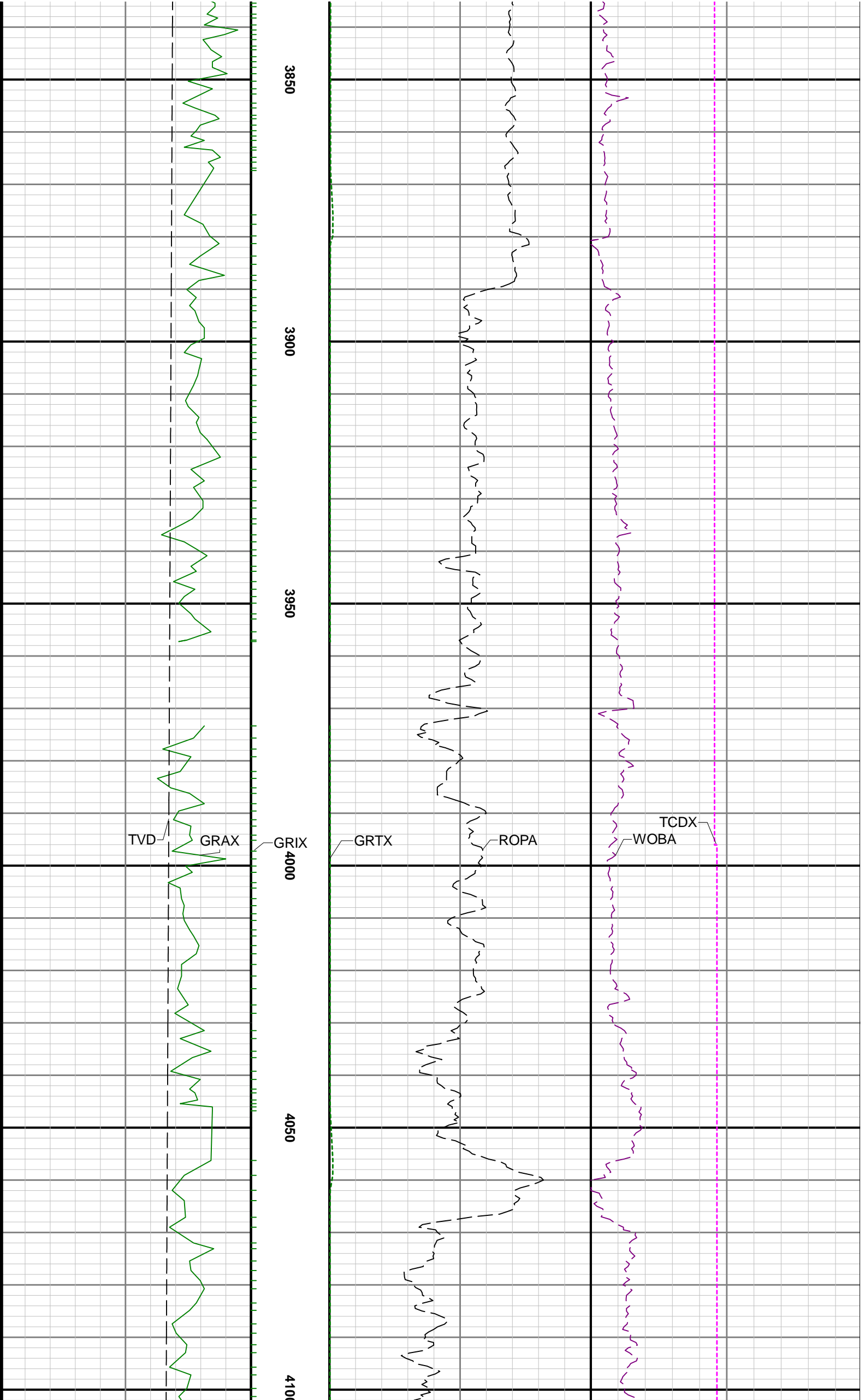

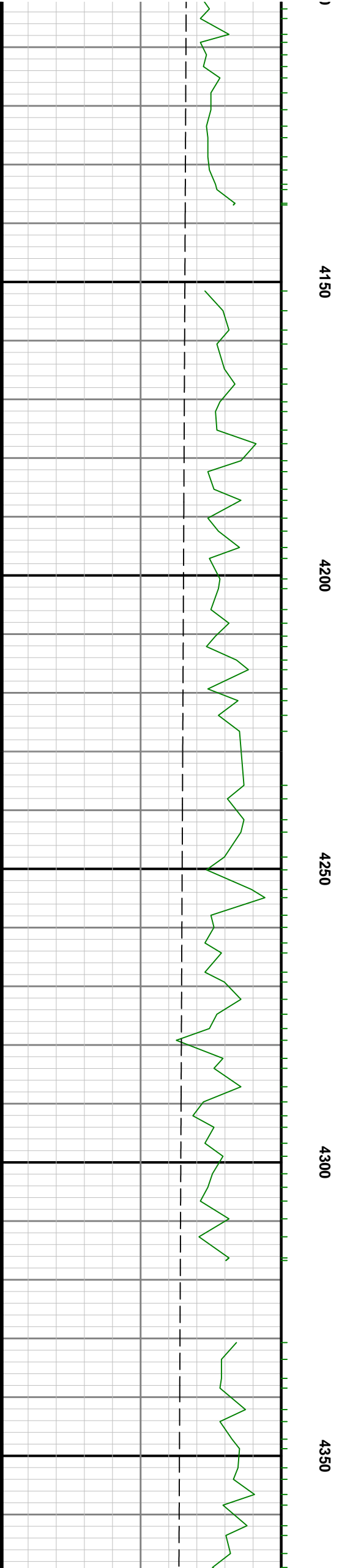
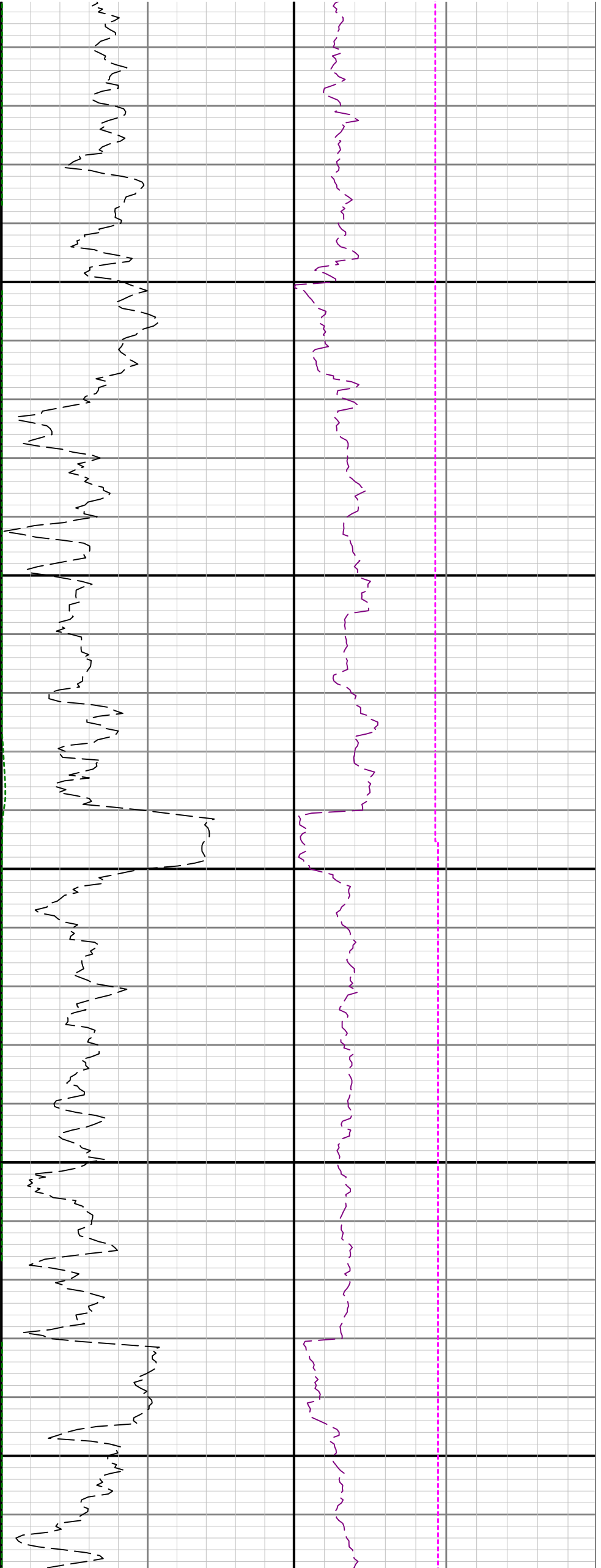

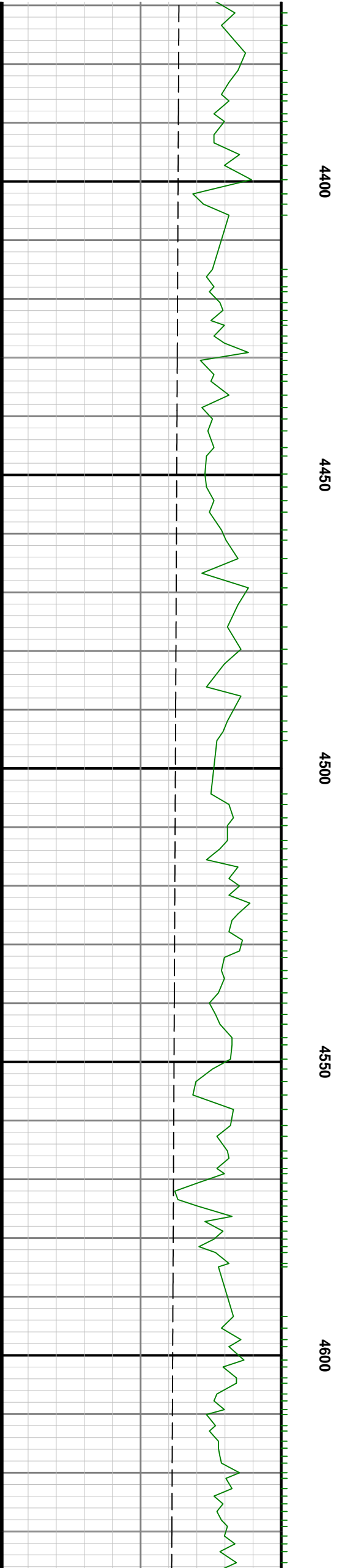
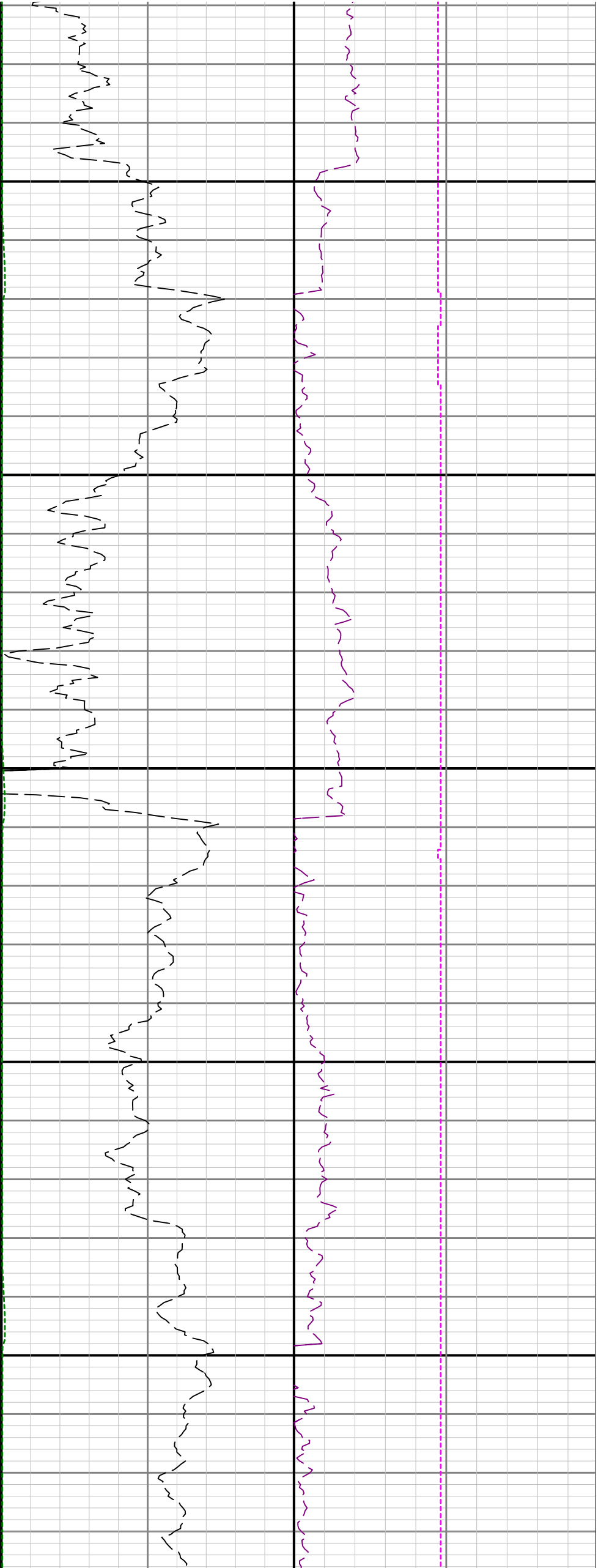

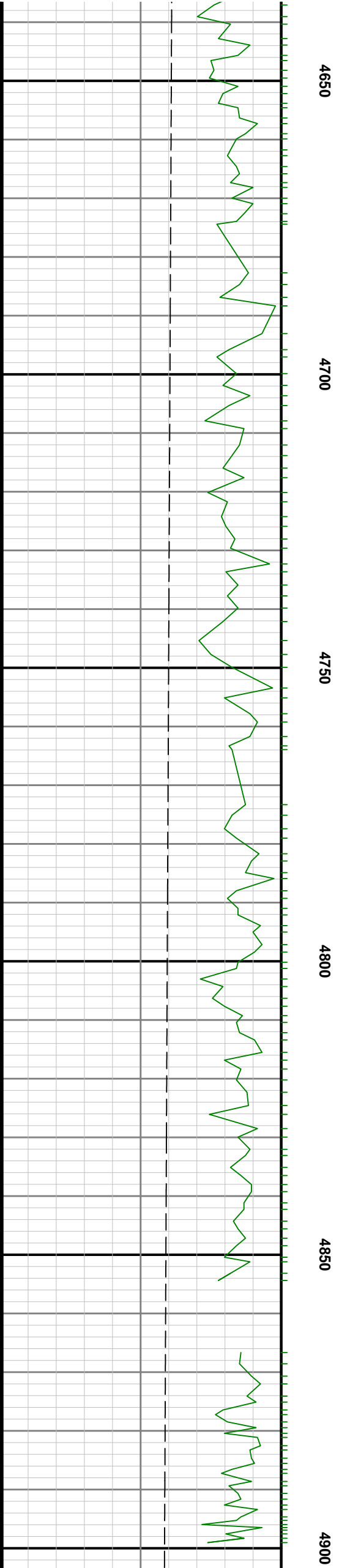
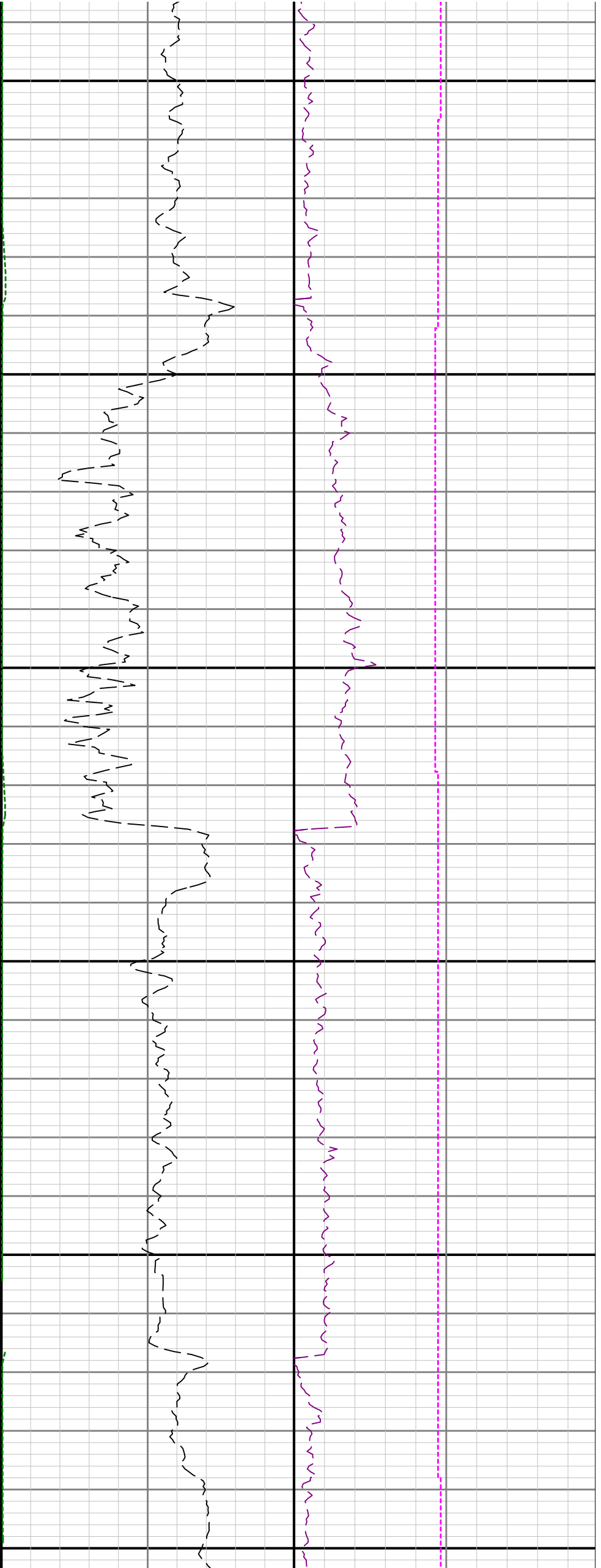

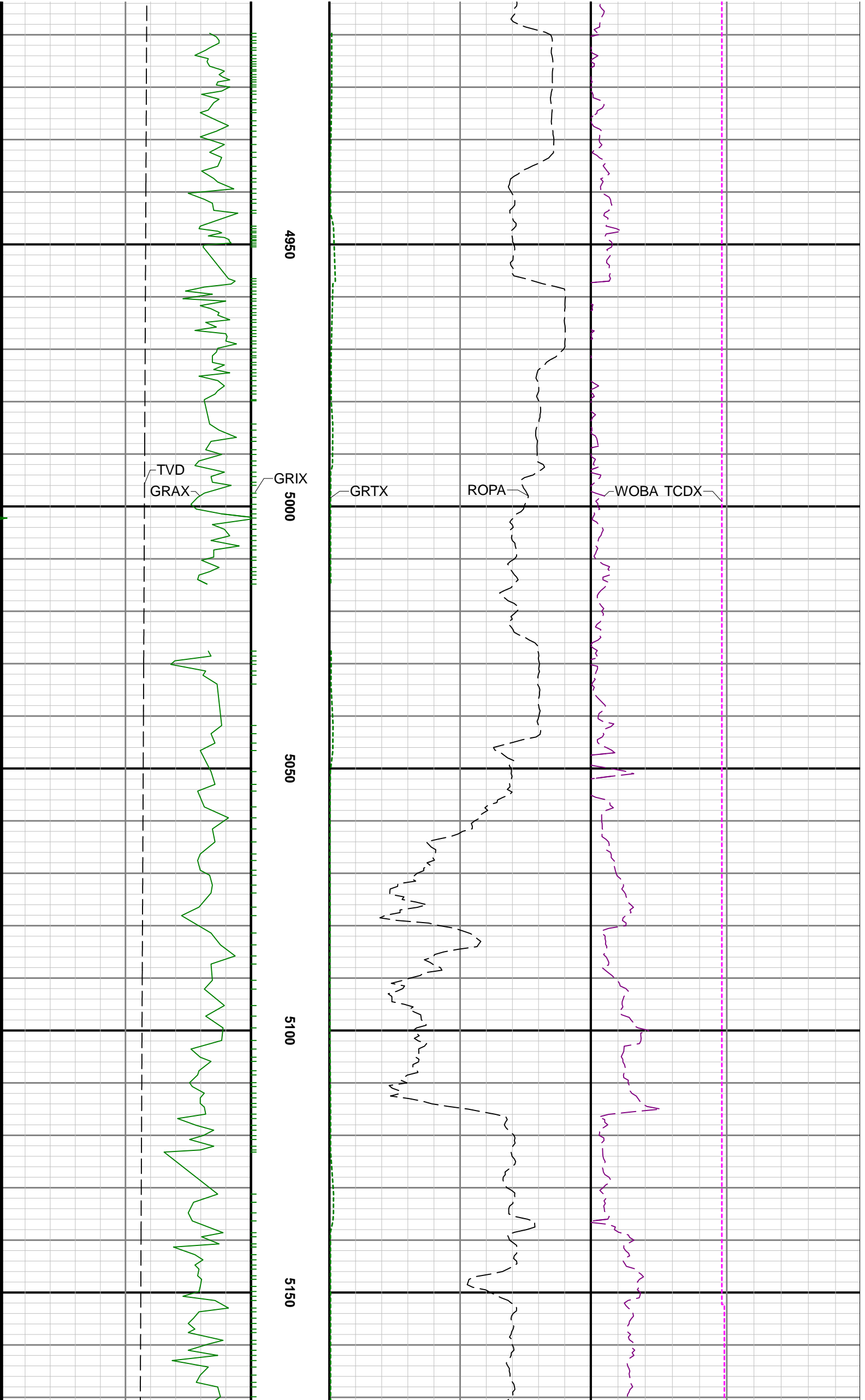

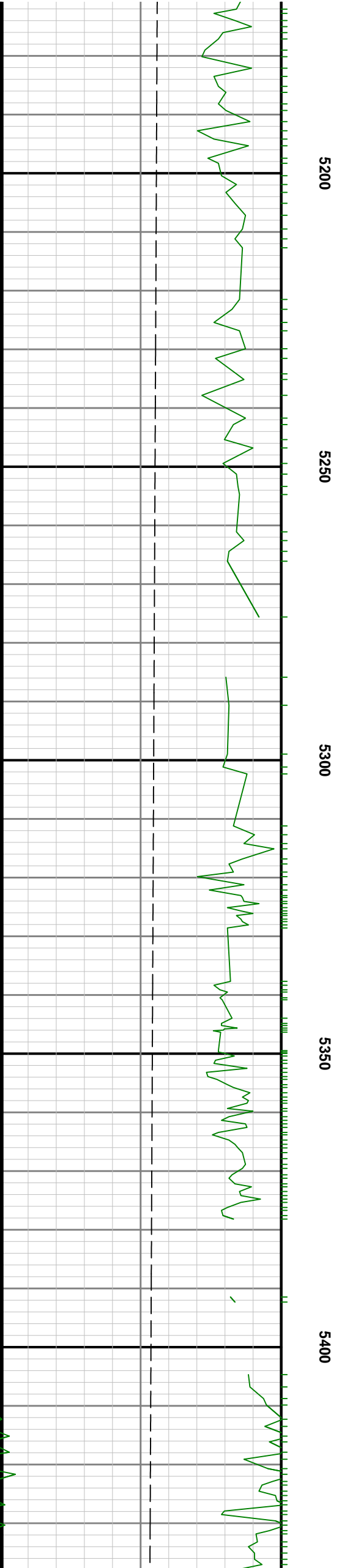
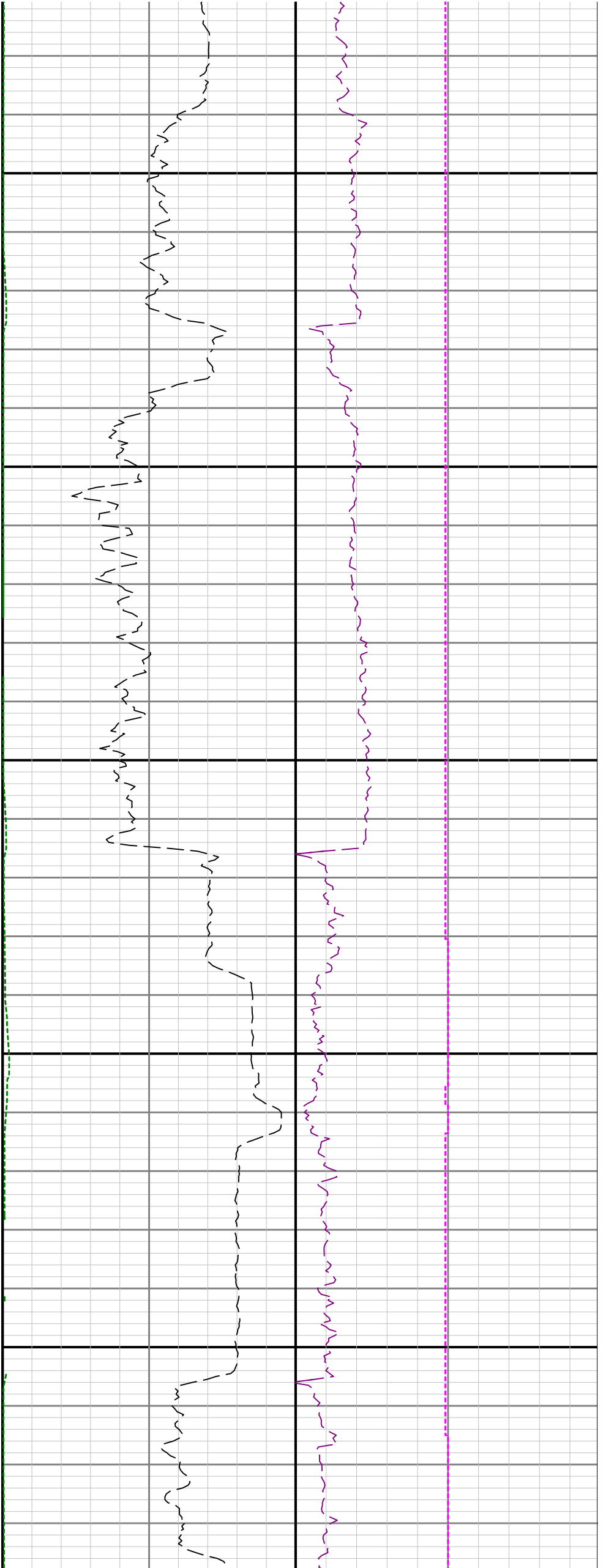

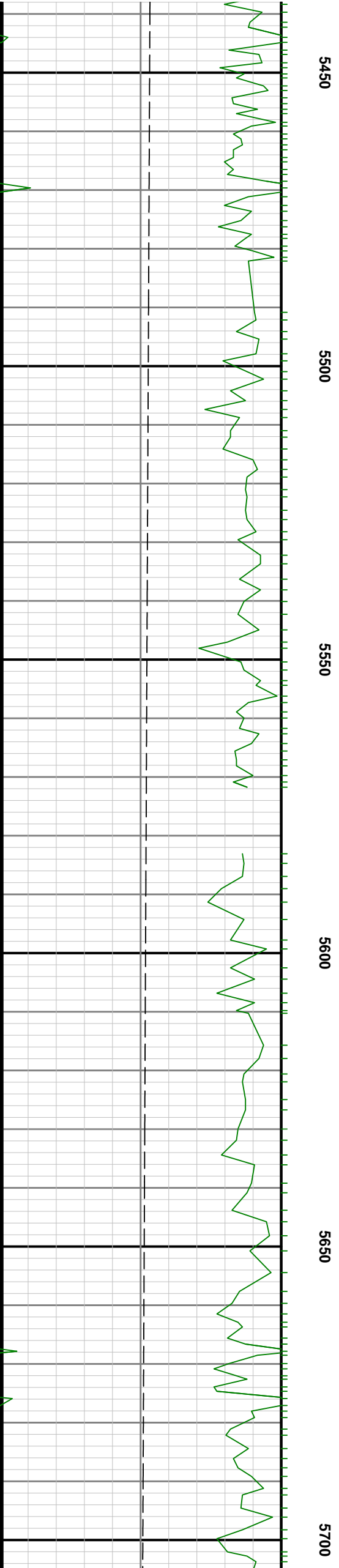
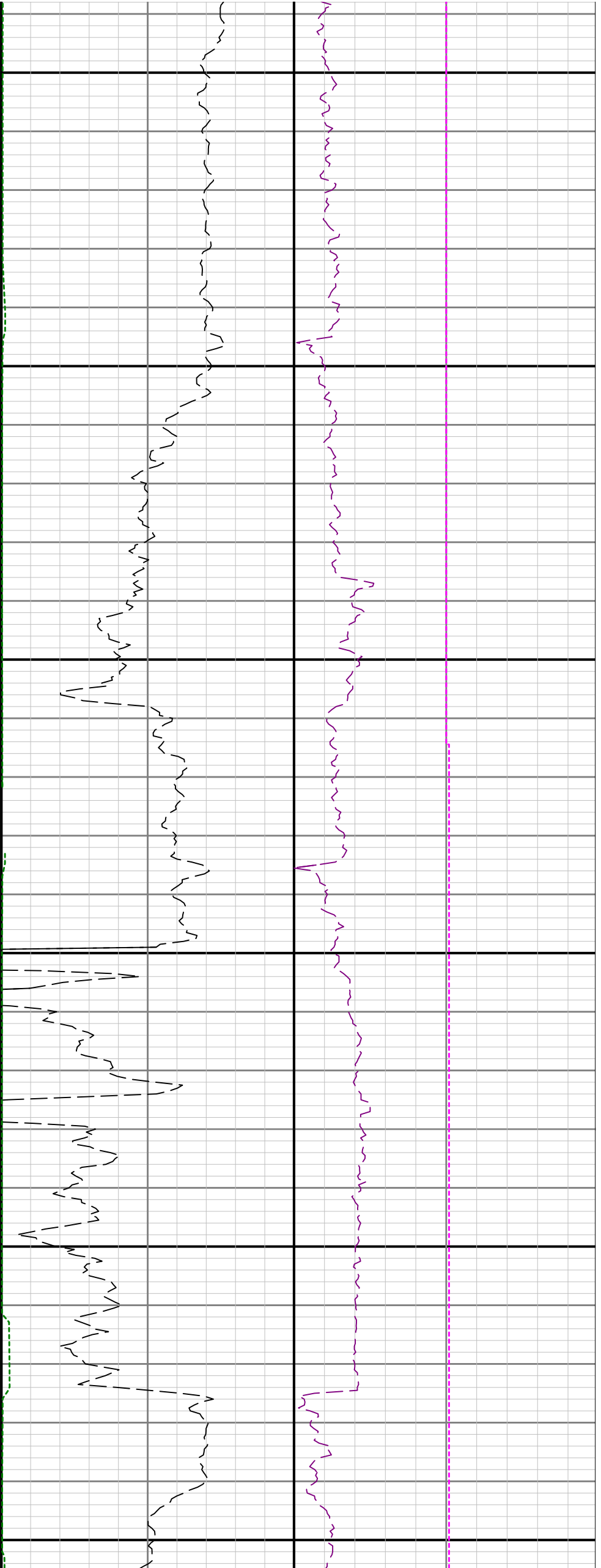

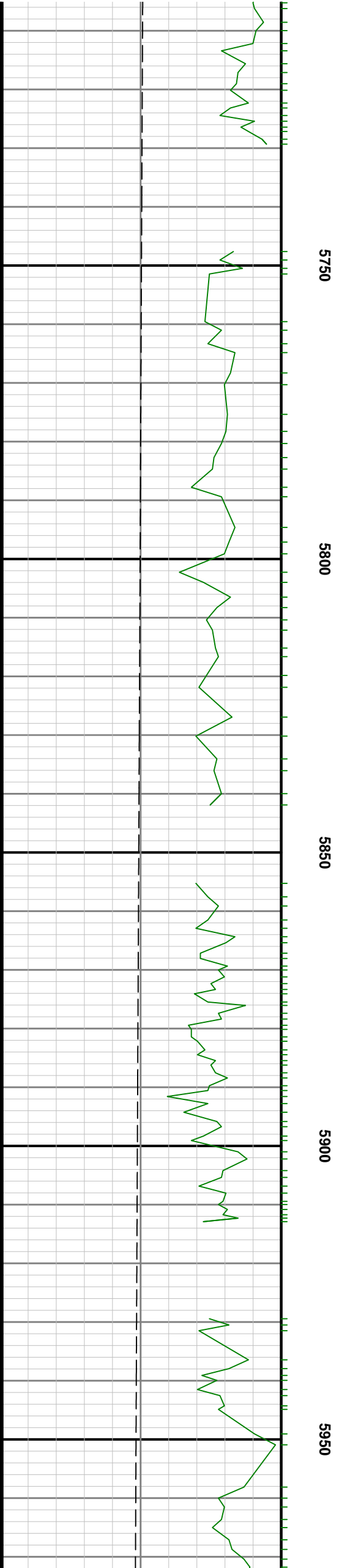
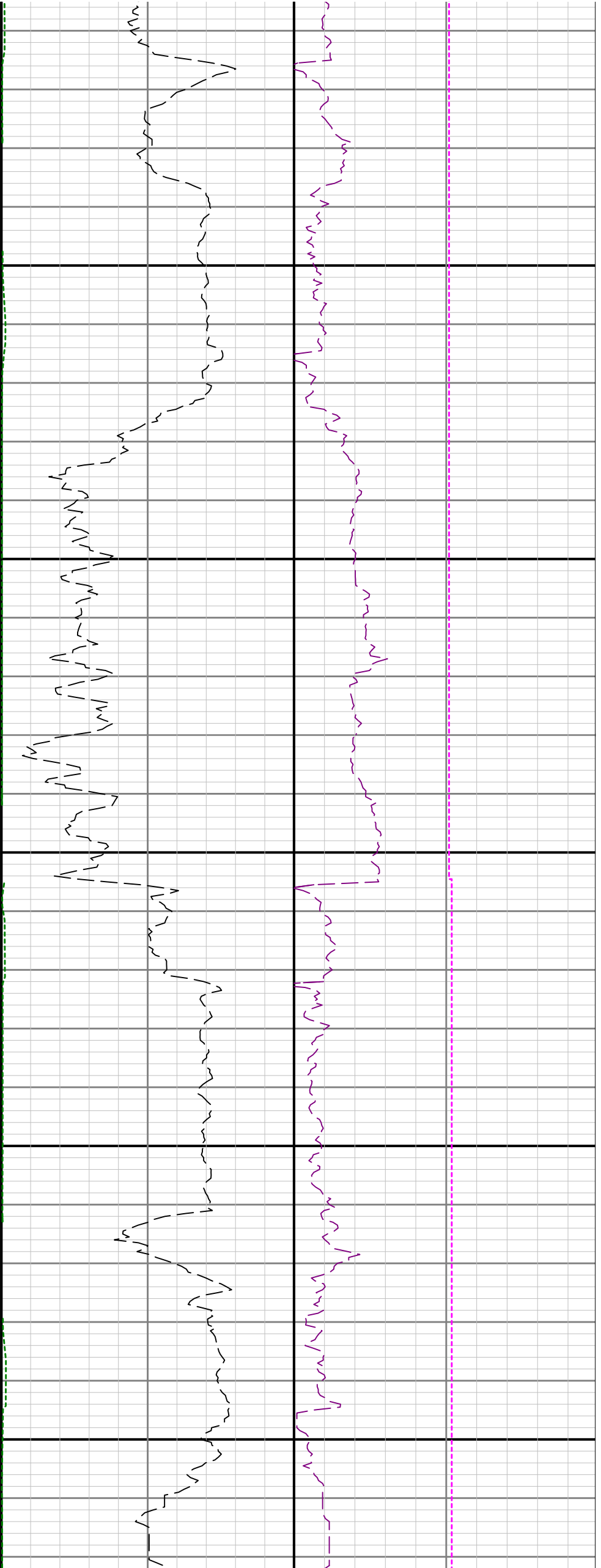

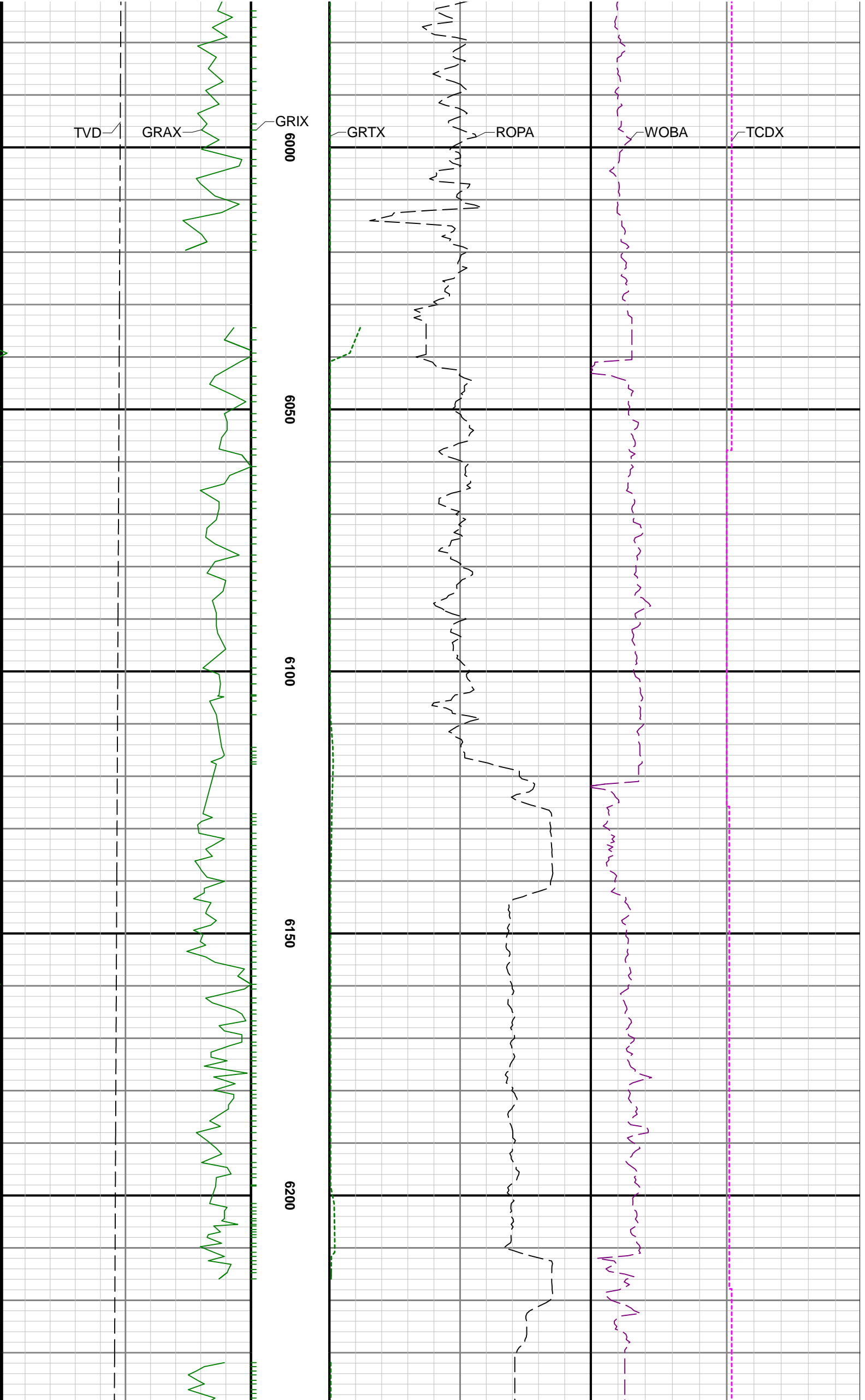

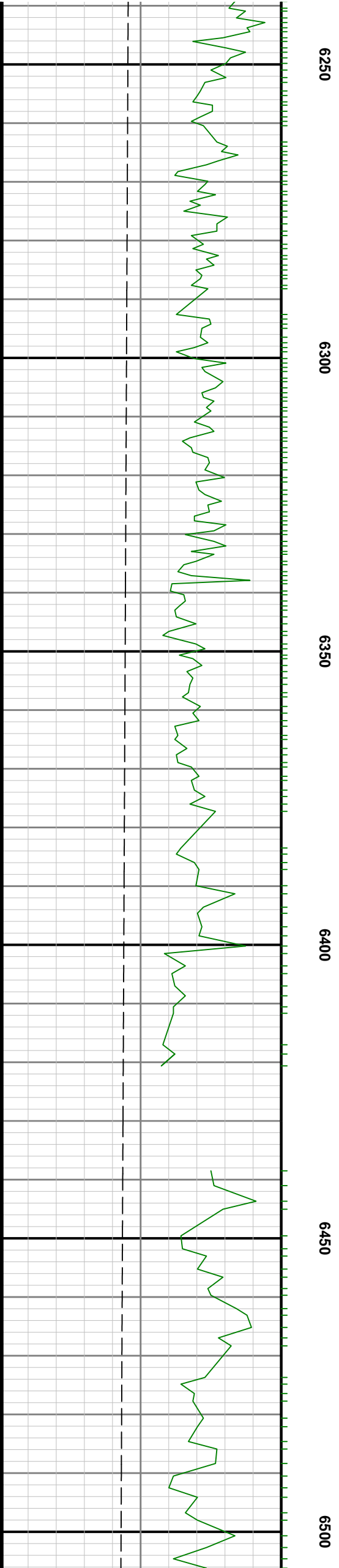

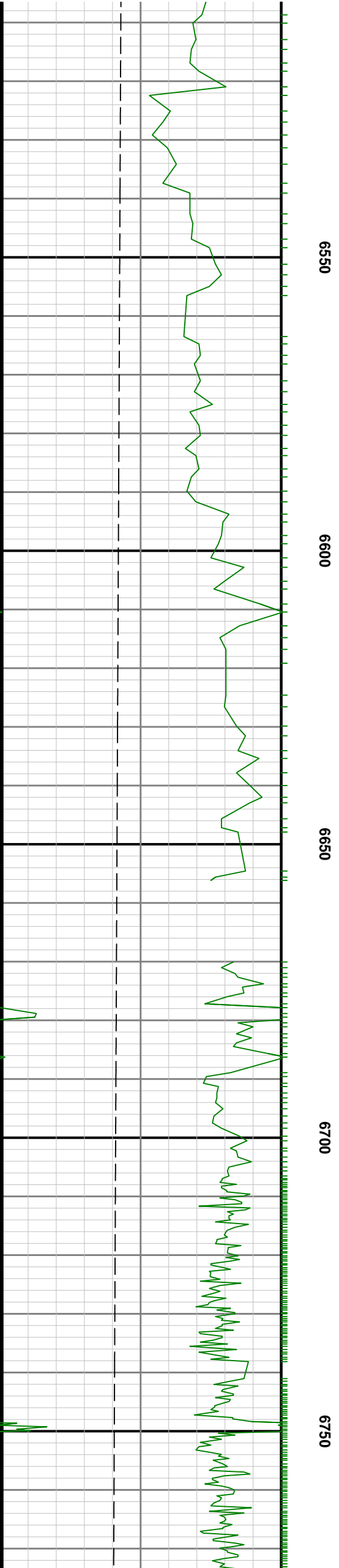
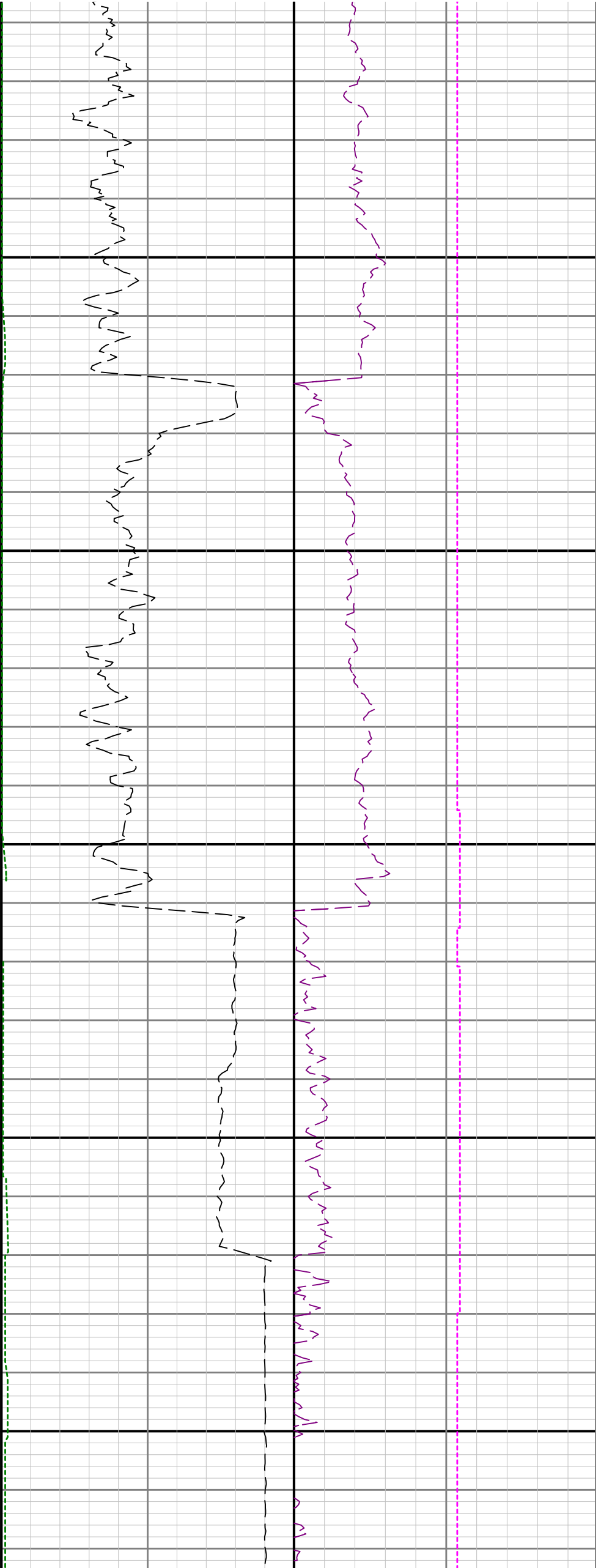

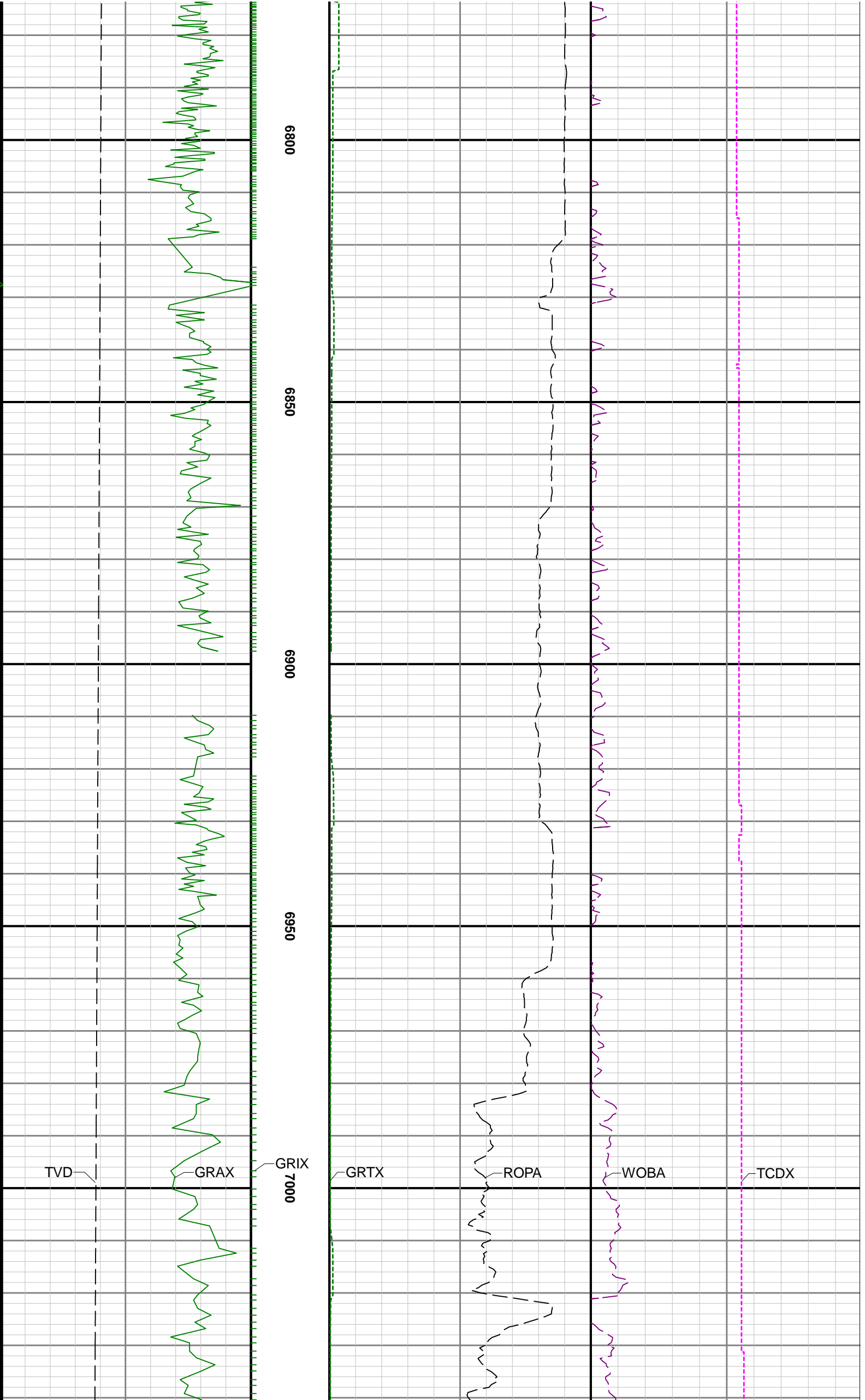

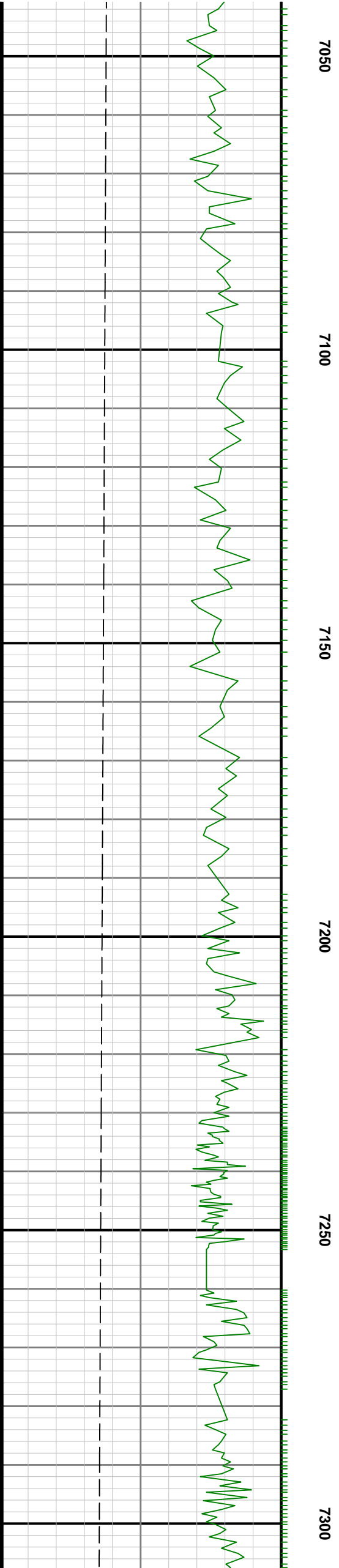
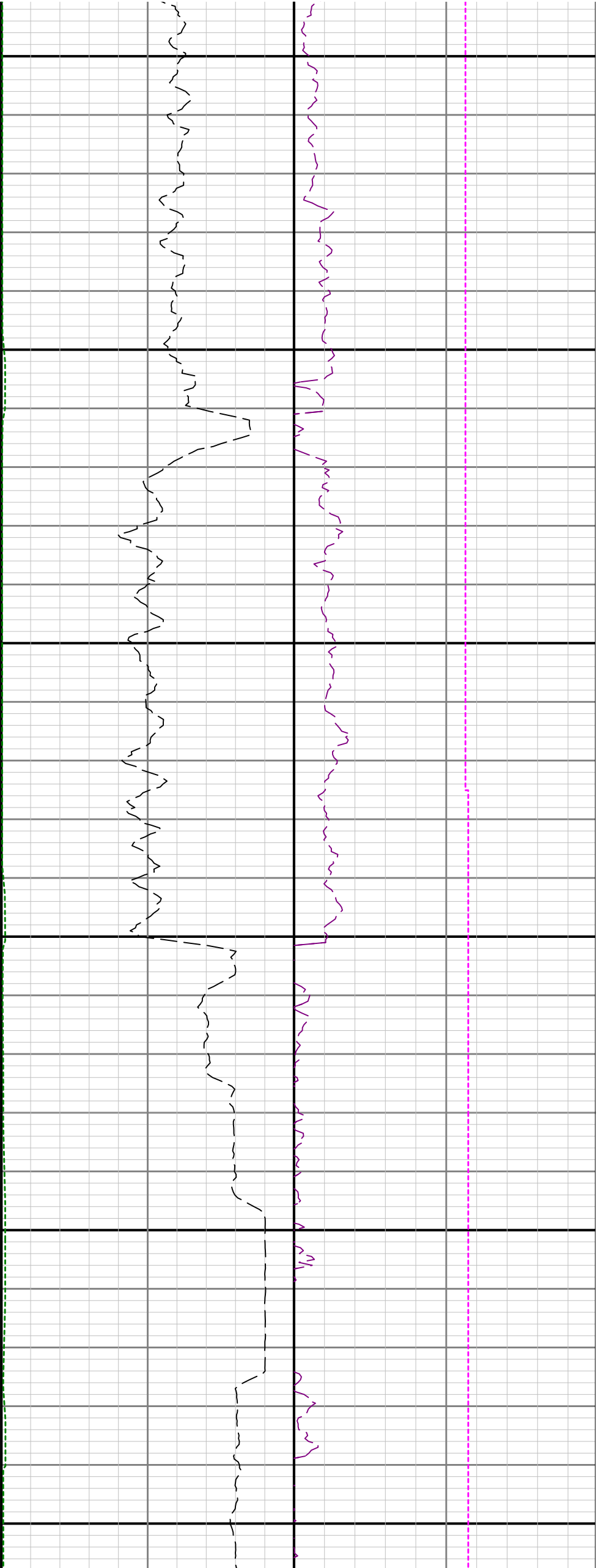

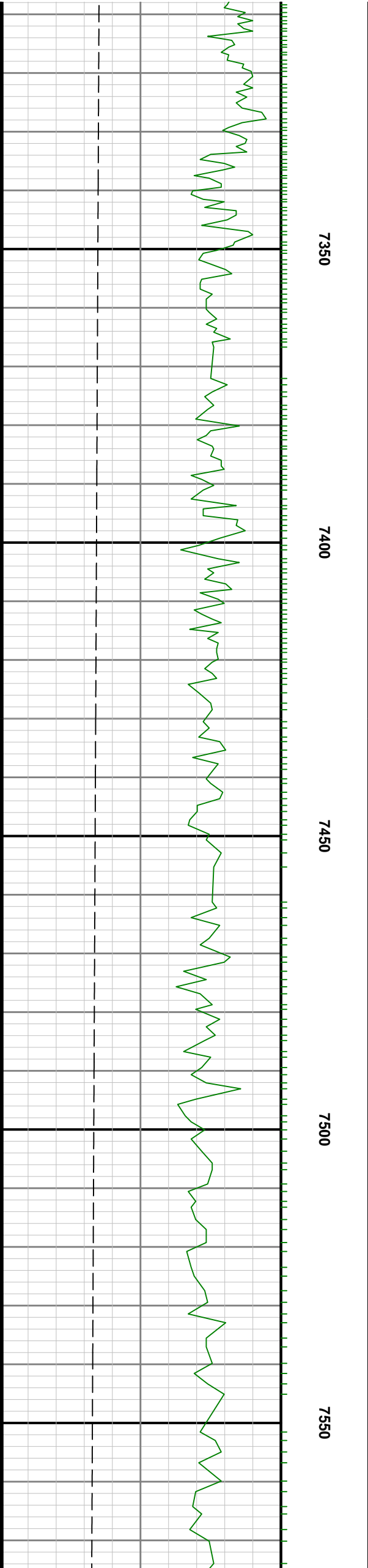
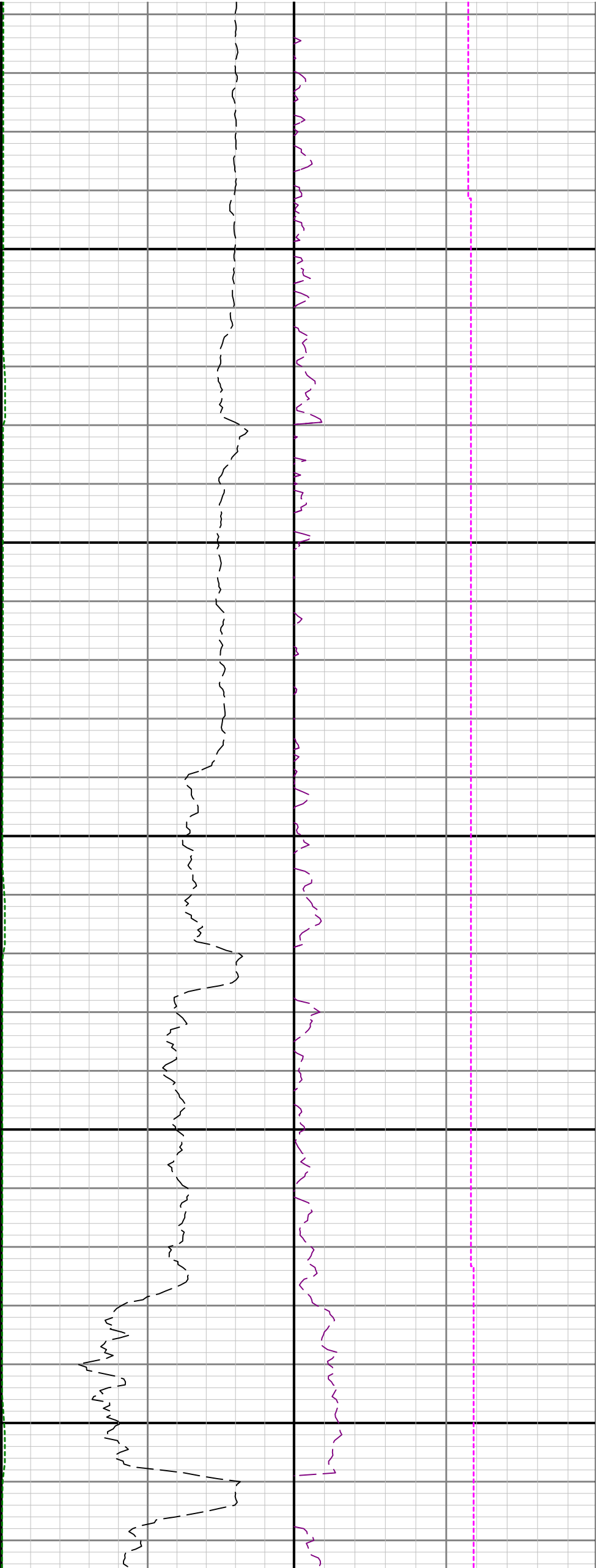

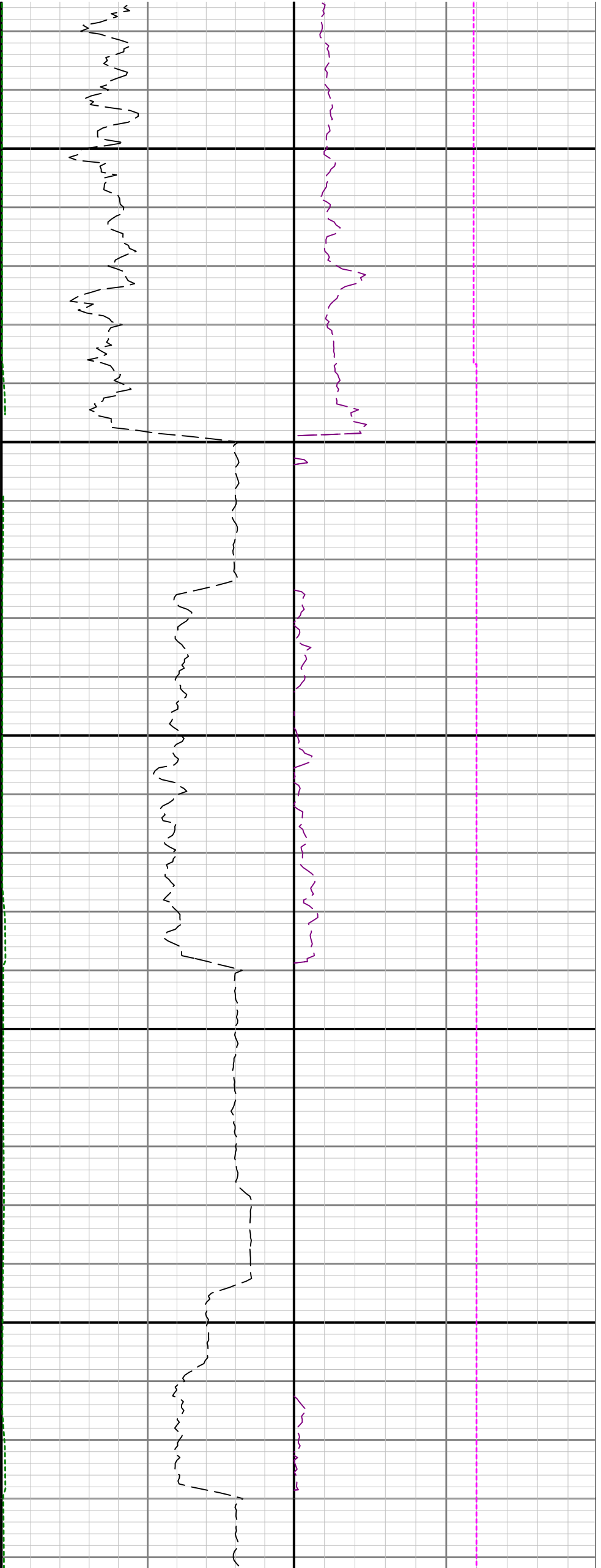

7600

7650

7700

7750

7800

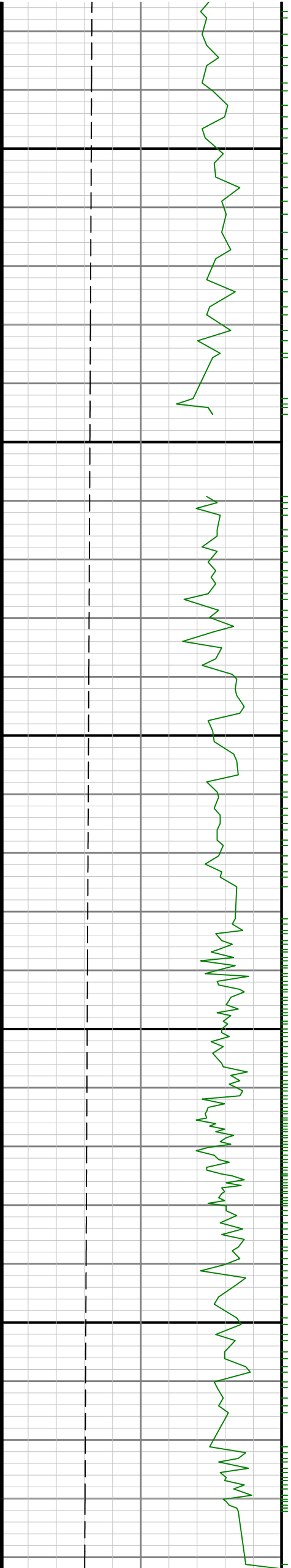

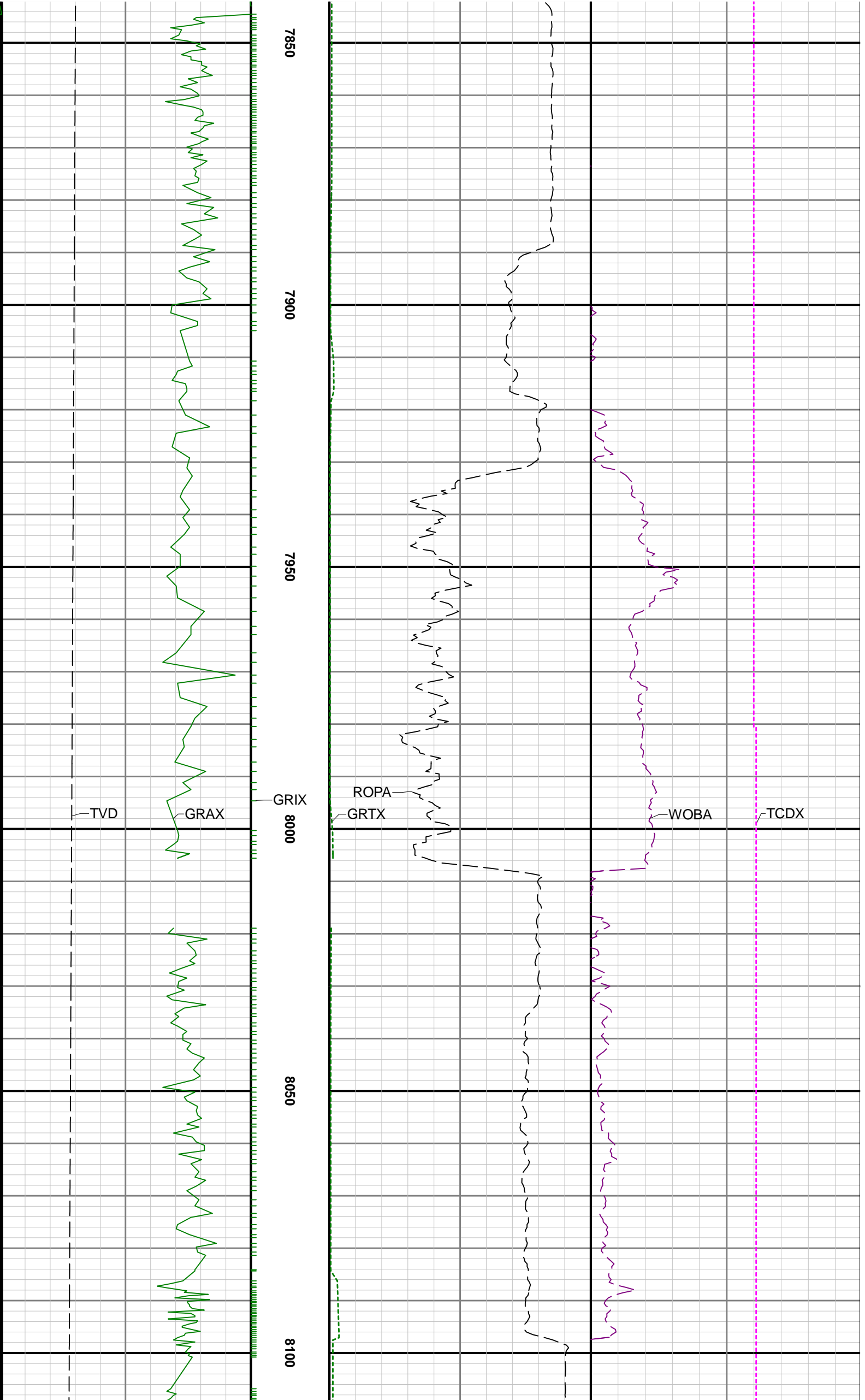

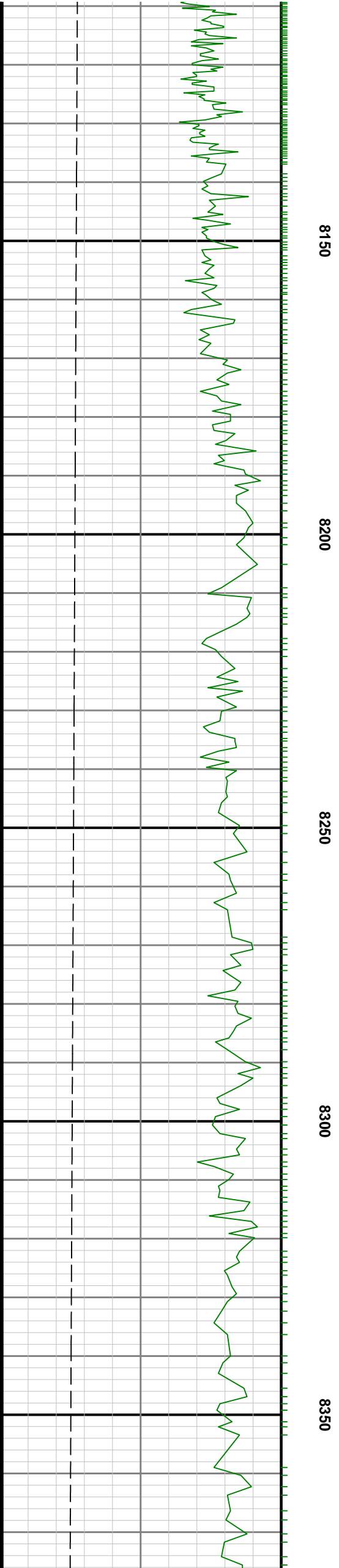
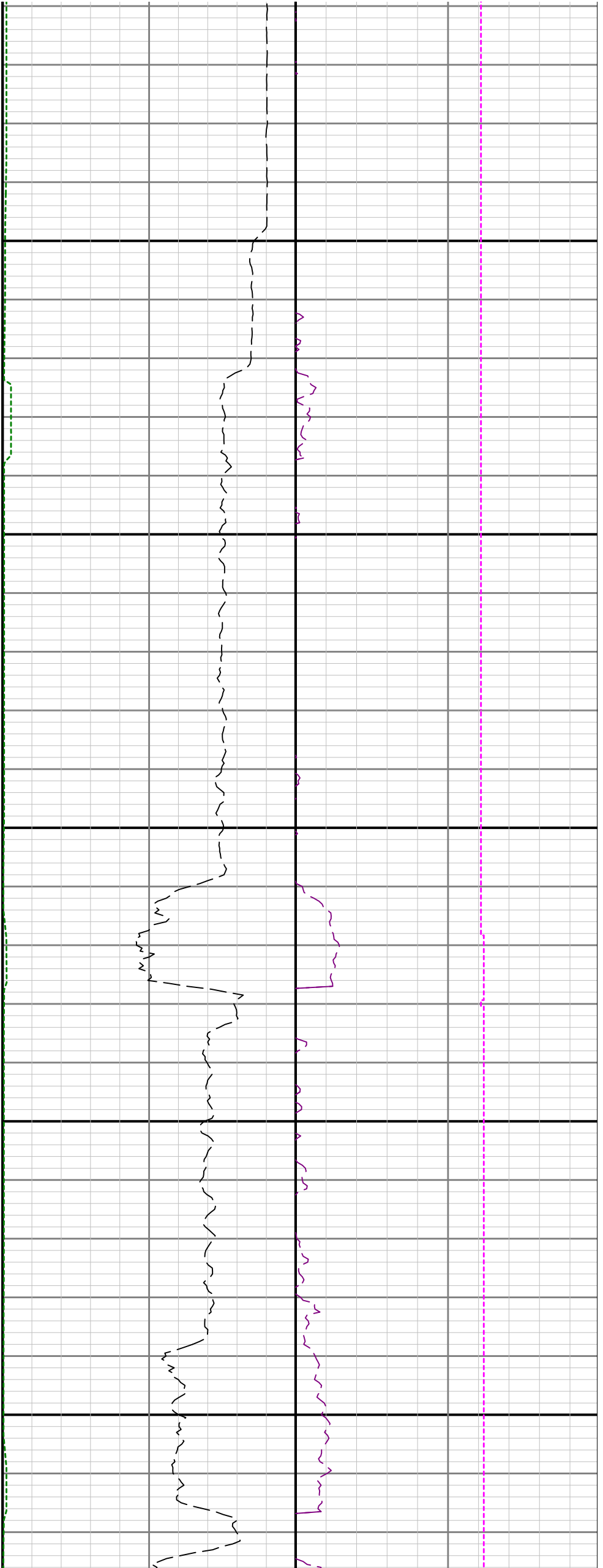

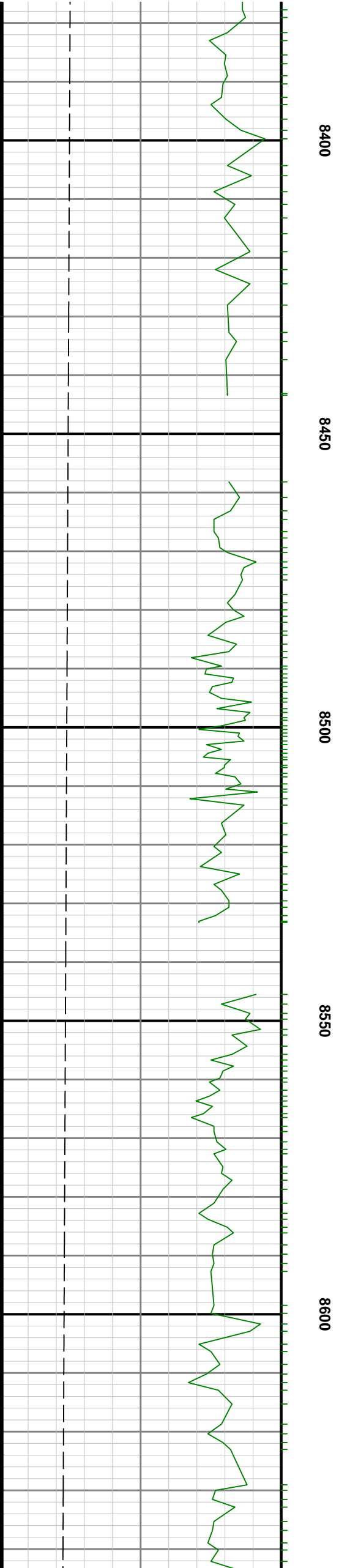
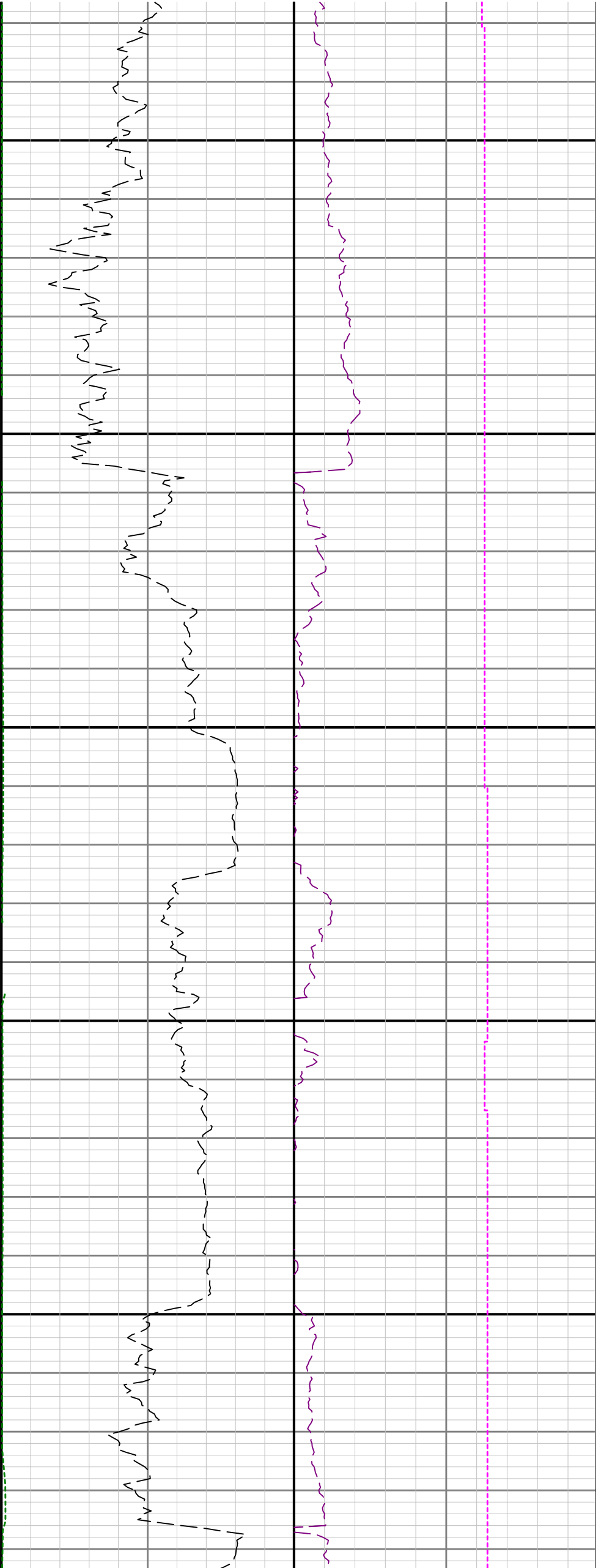

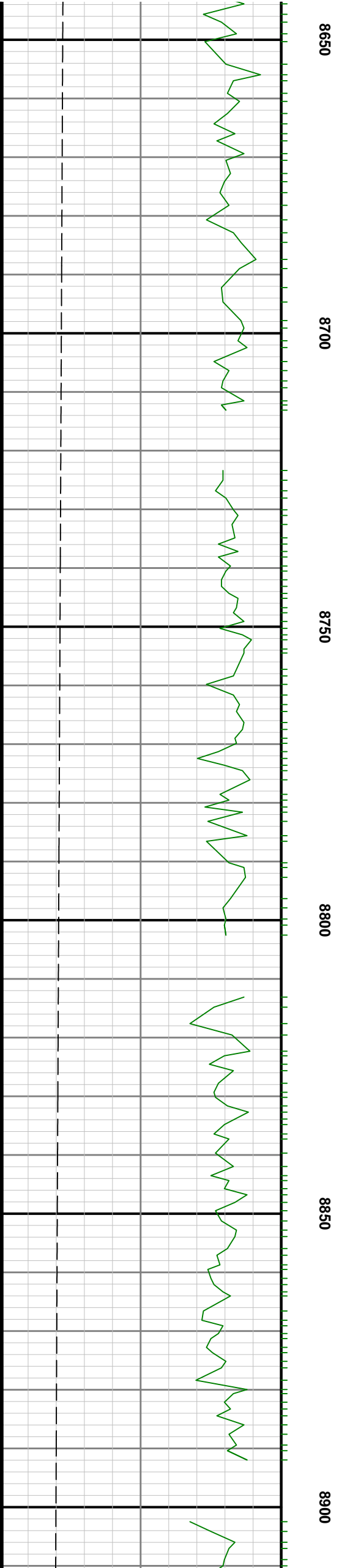
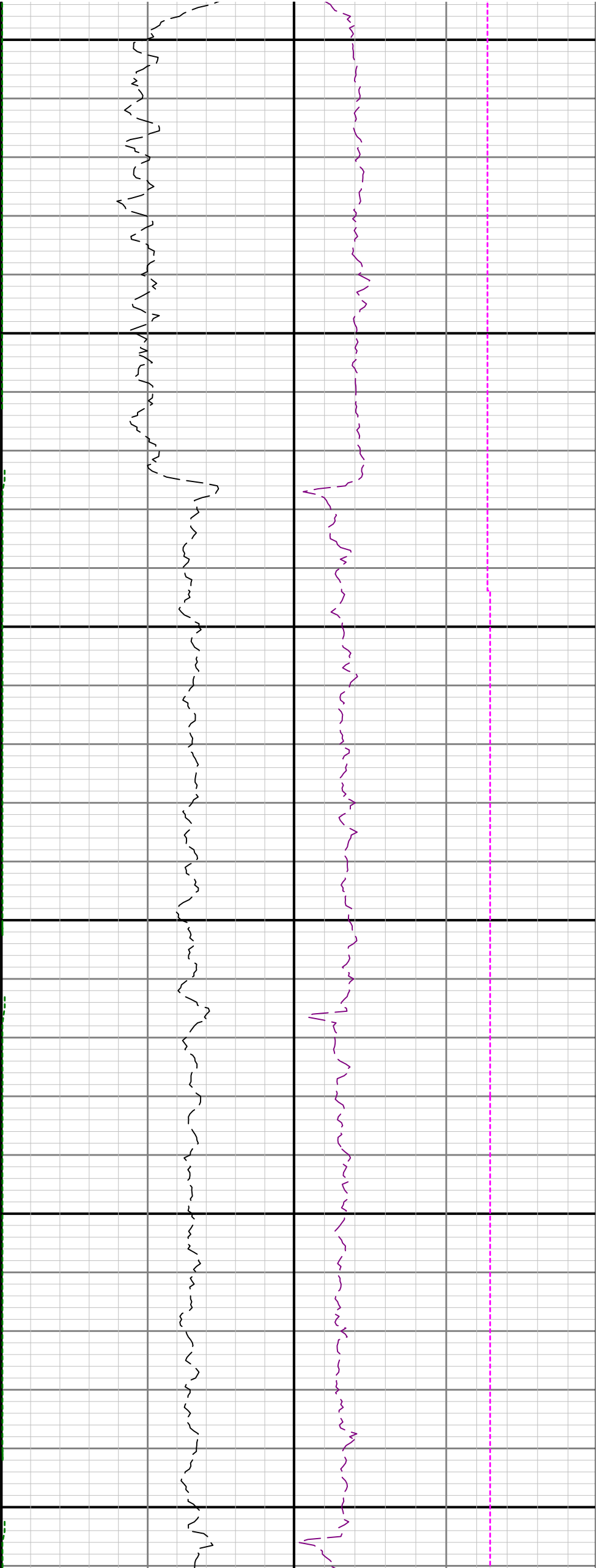

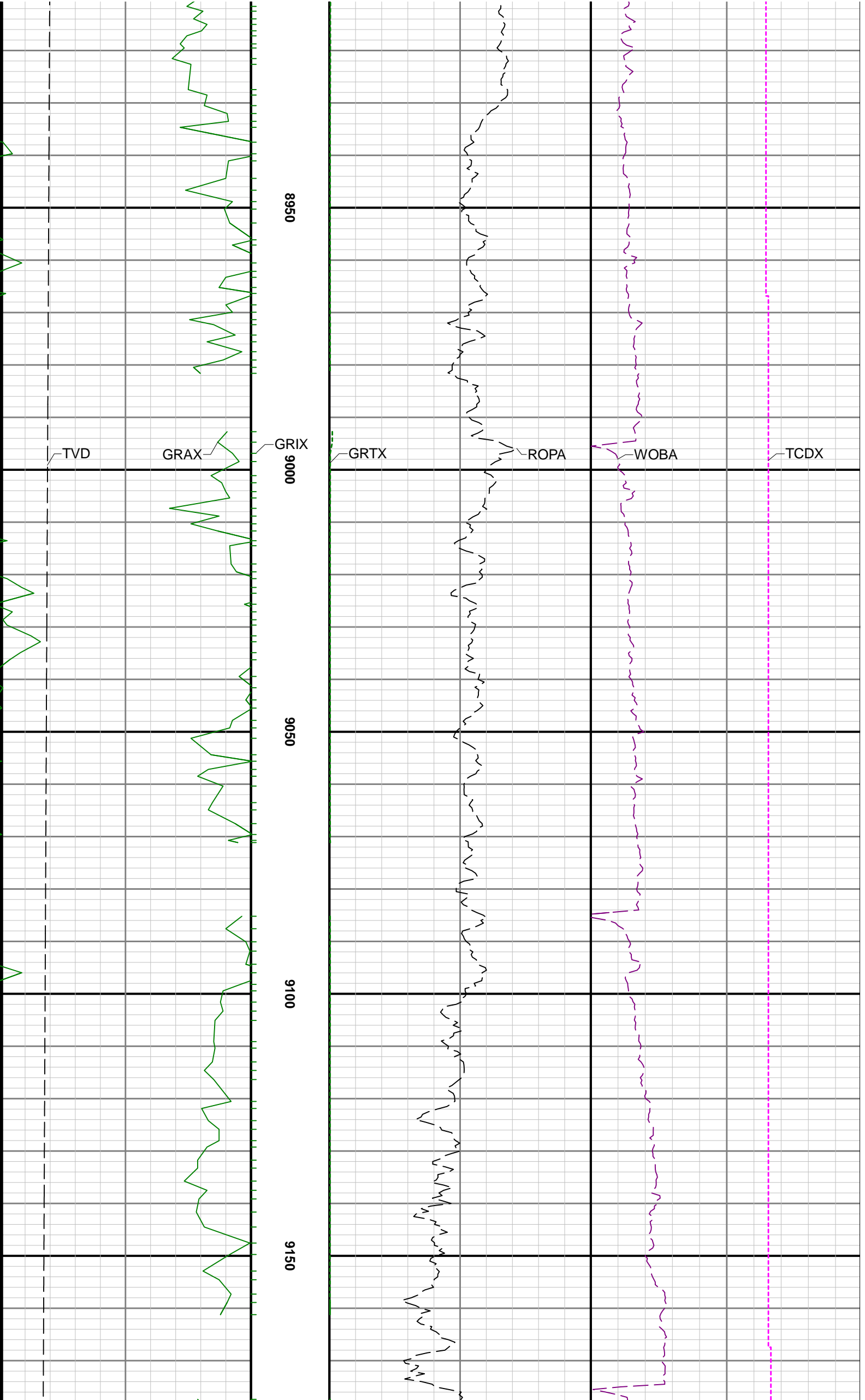

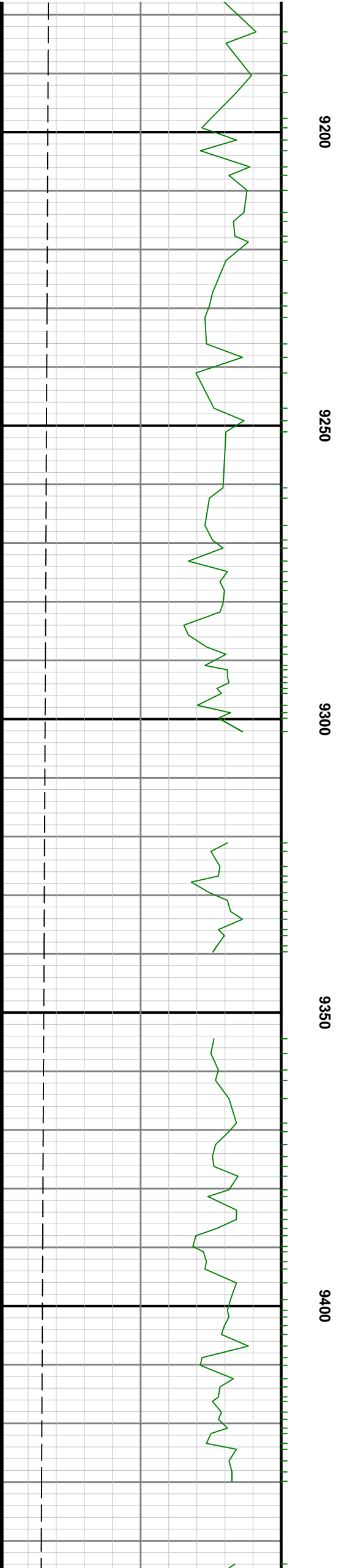
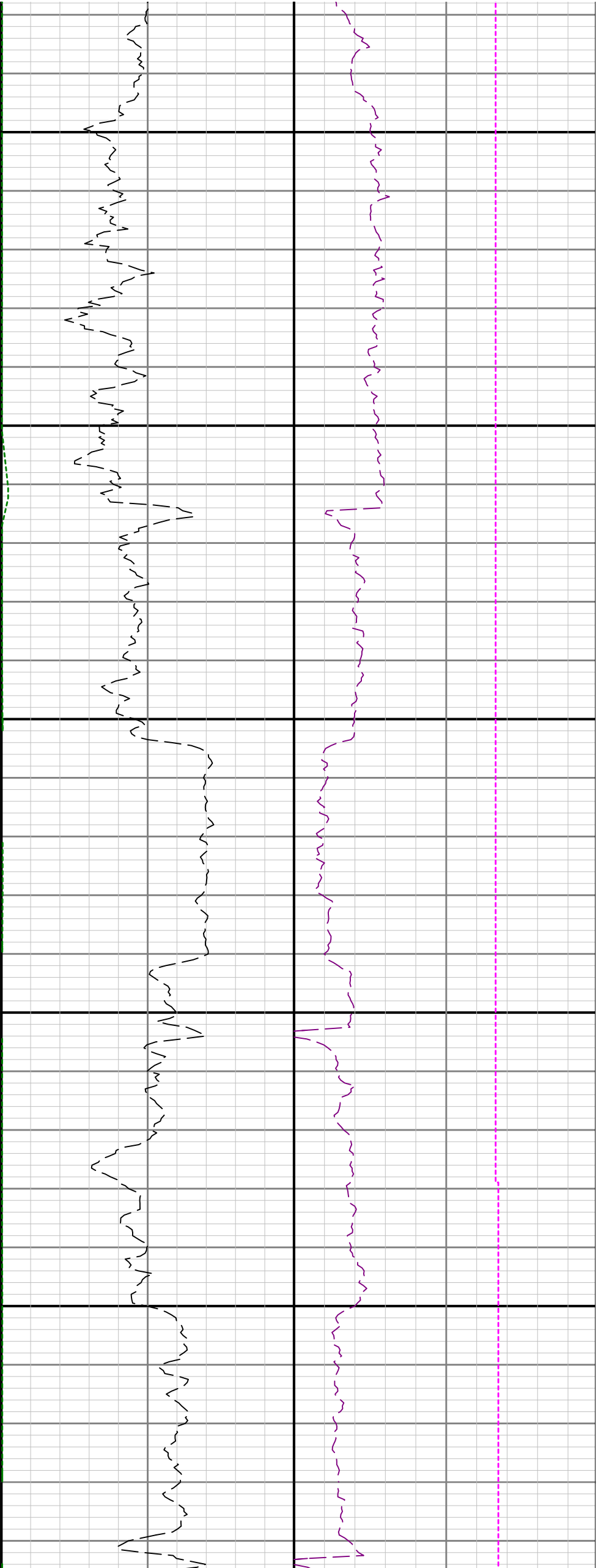

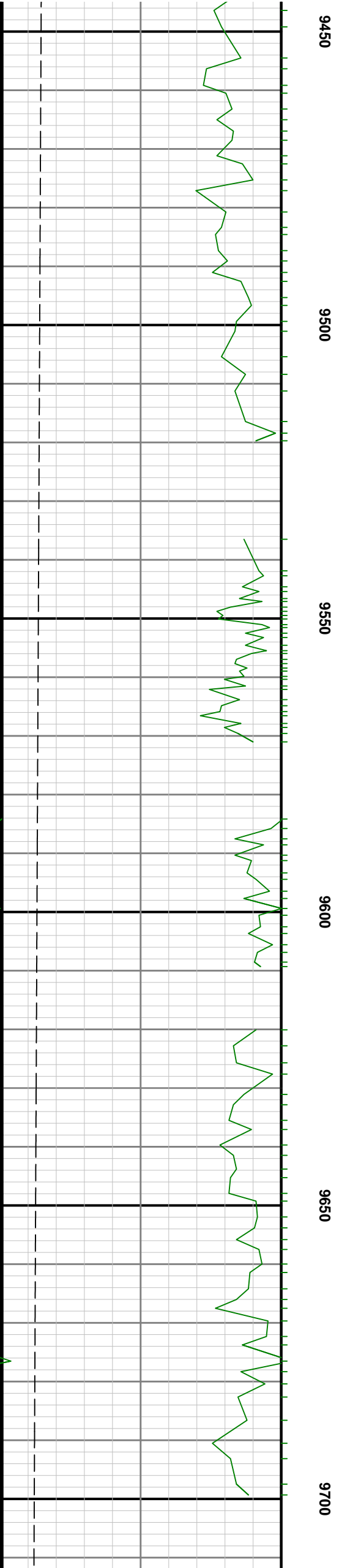
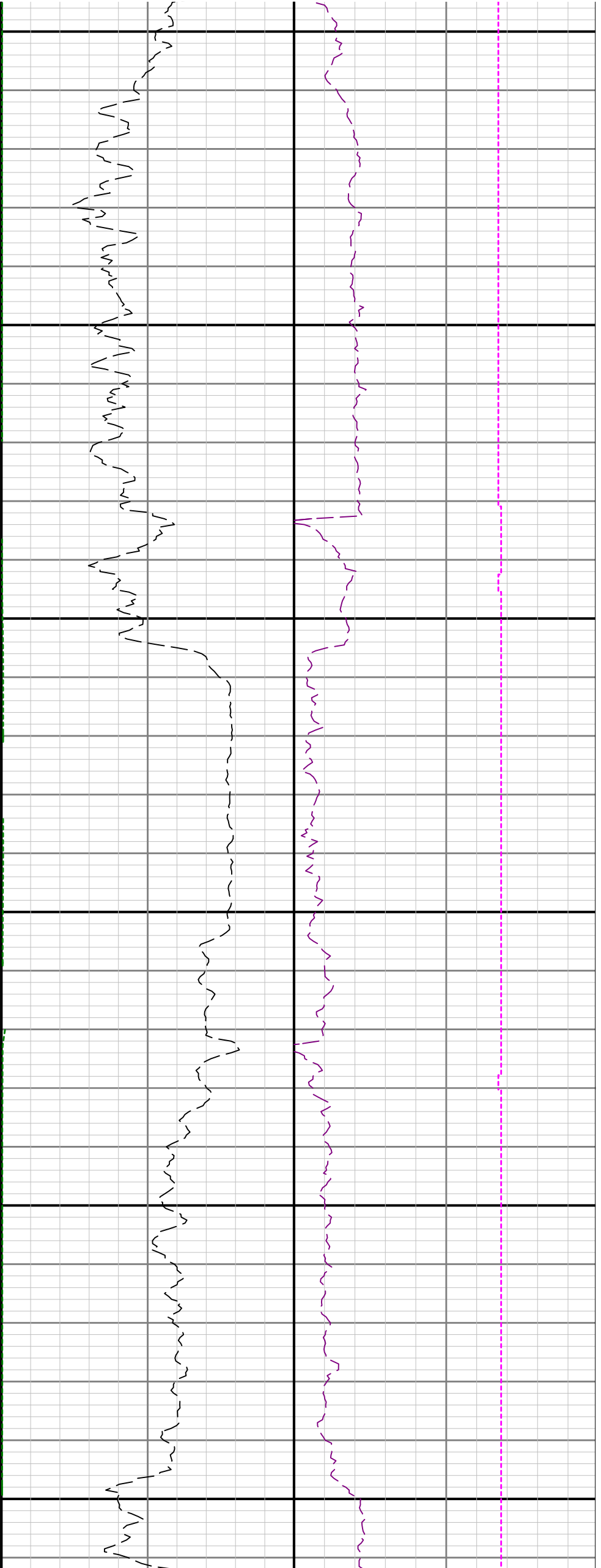

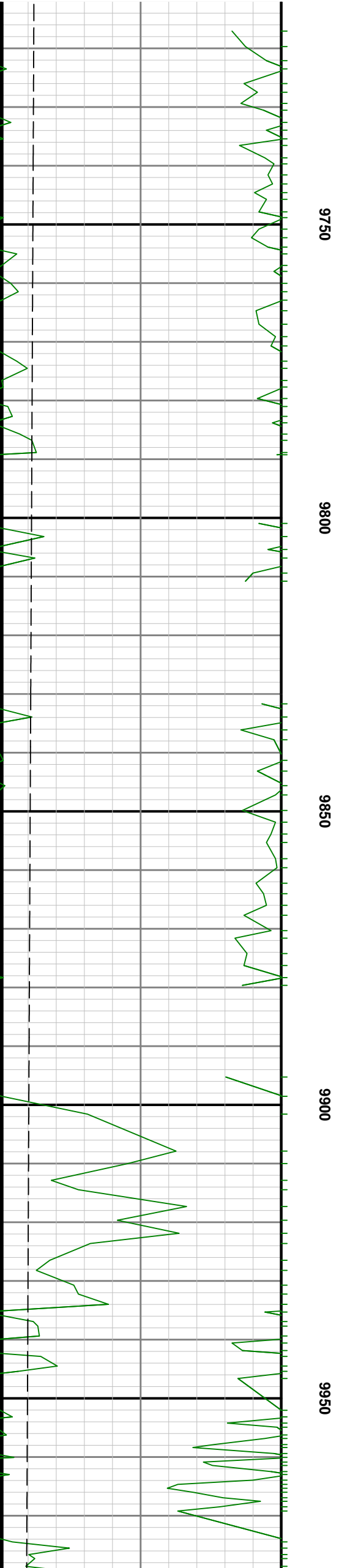
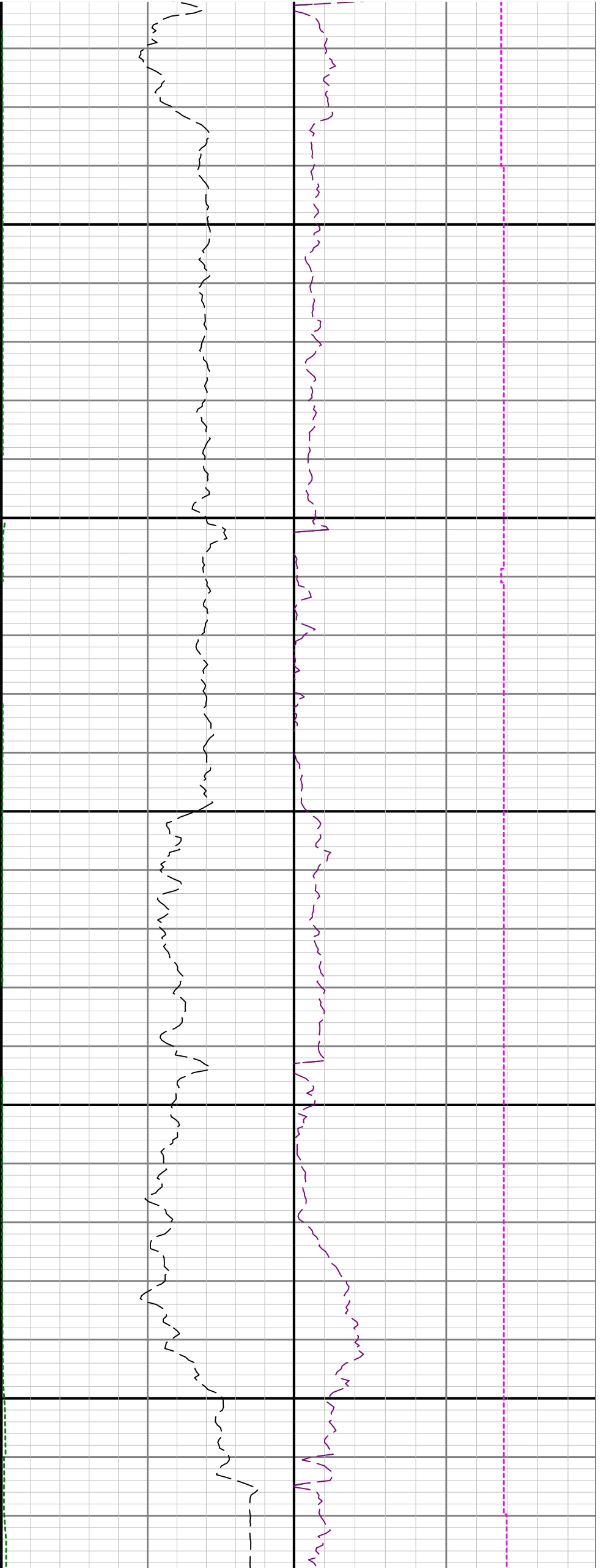

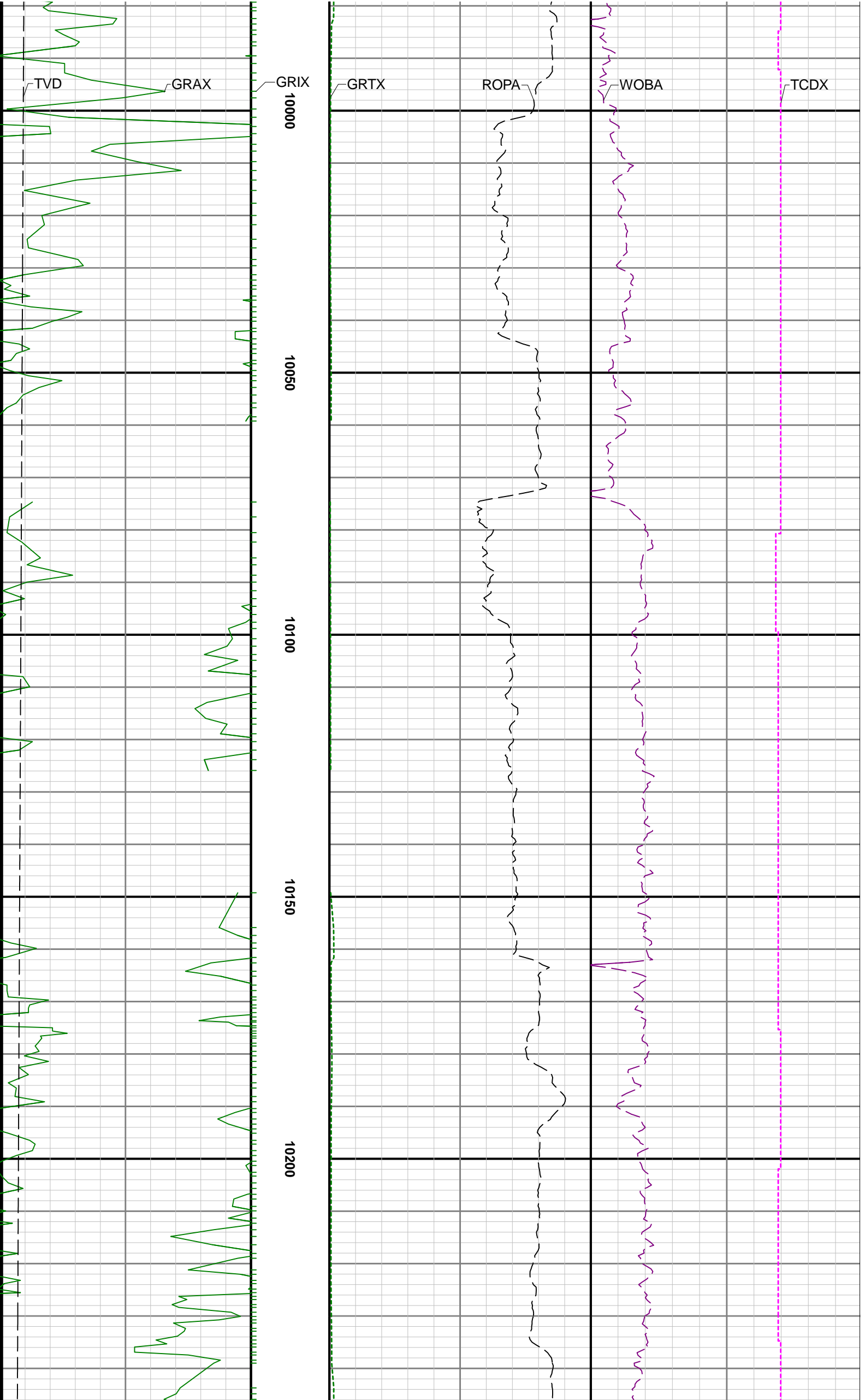

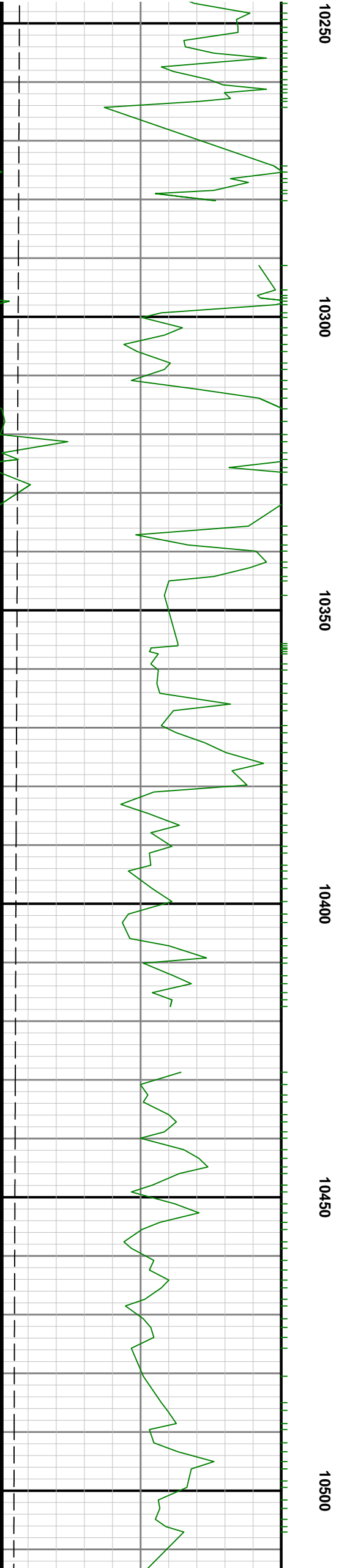
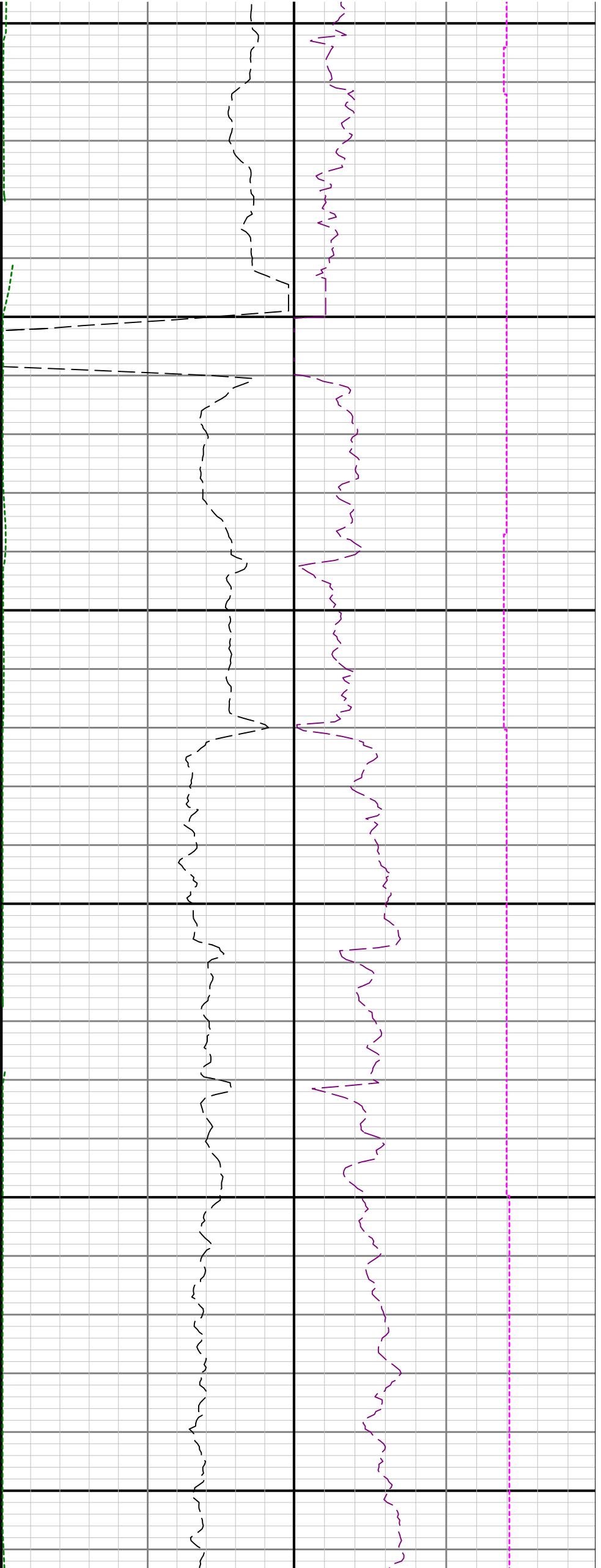

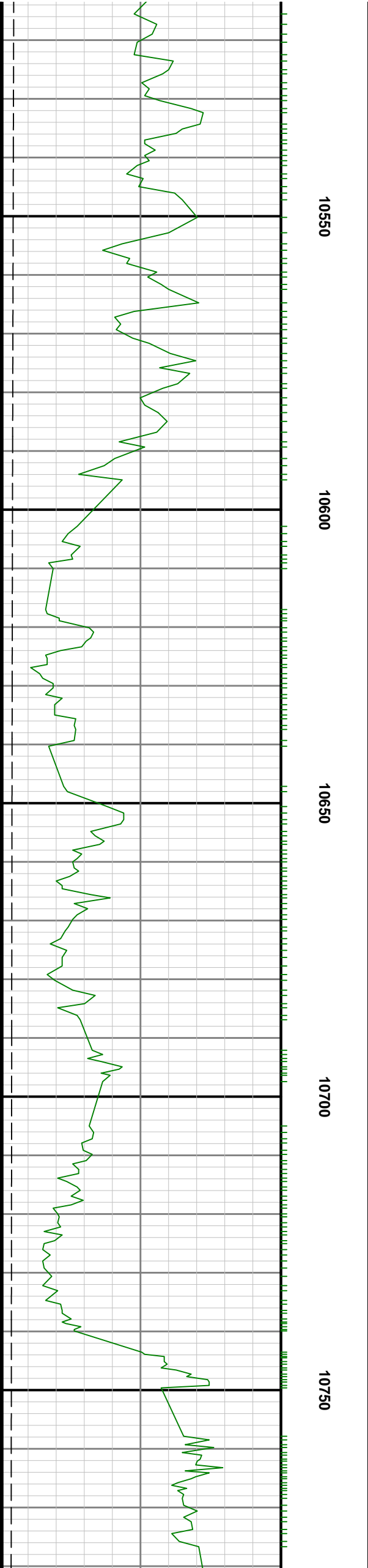
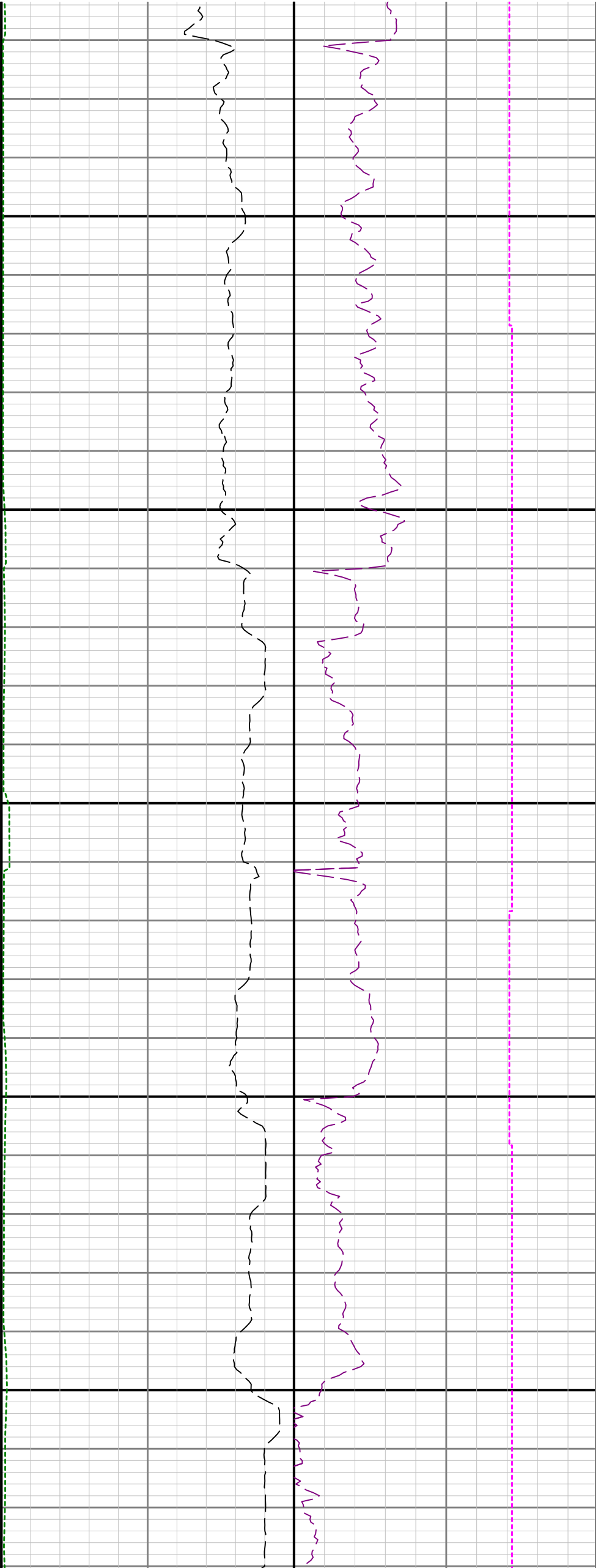

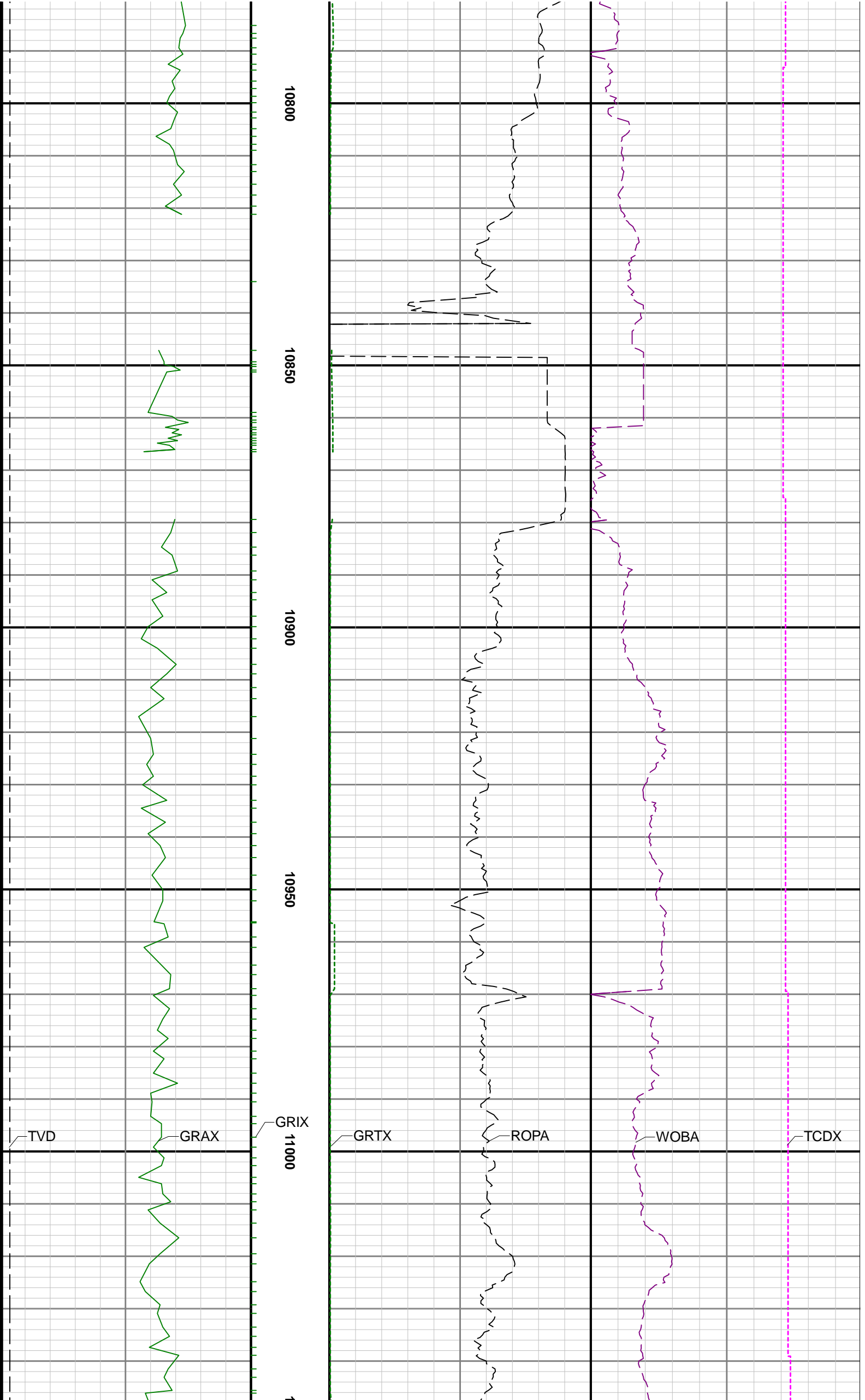

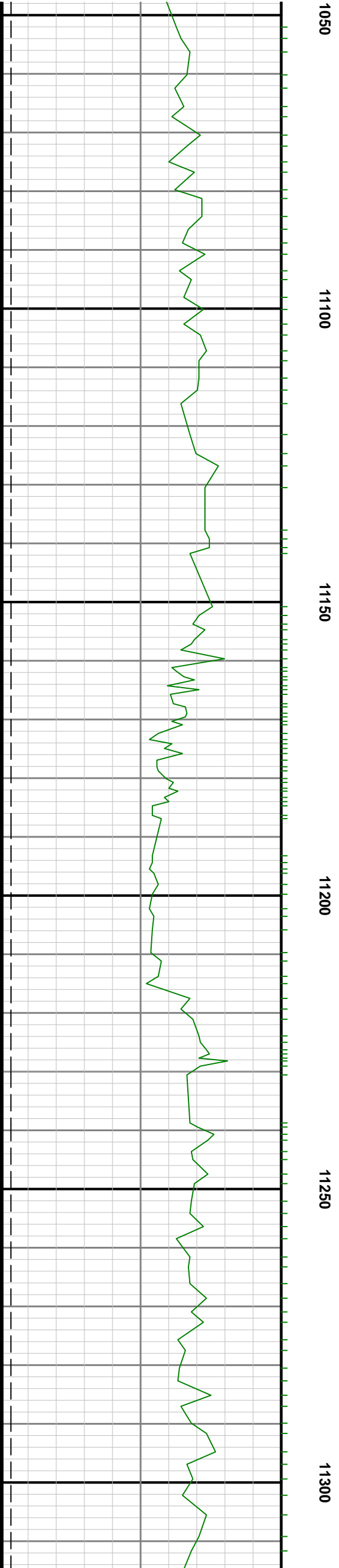

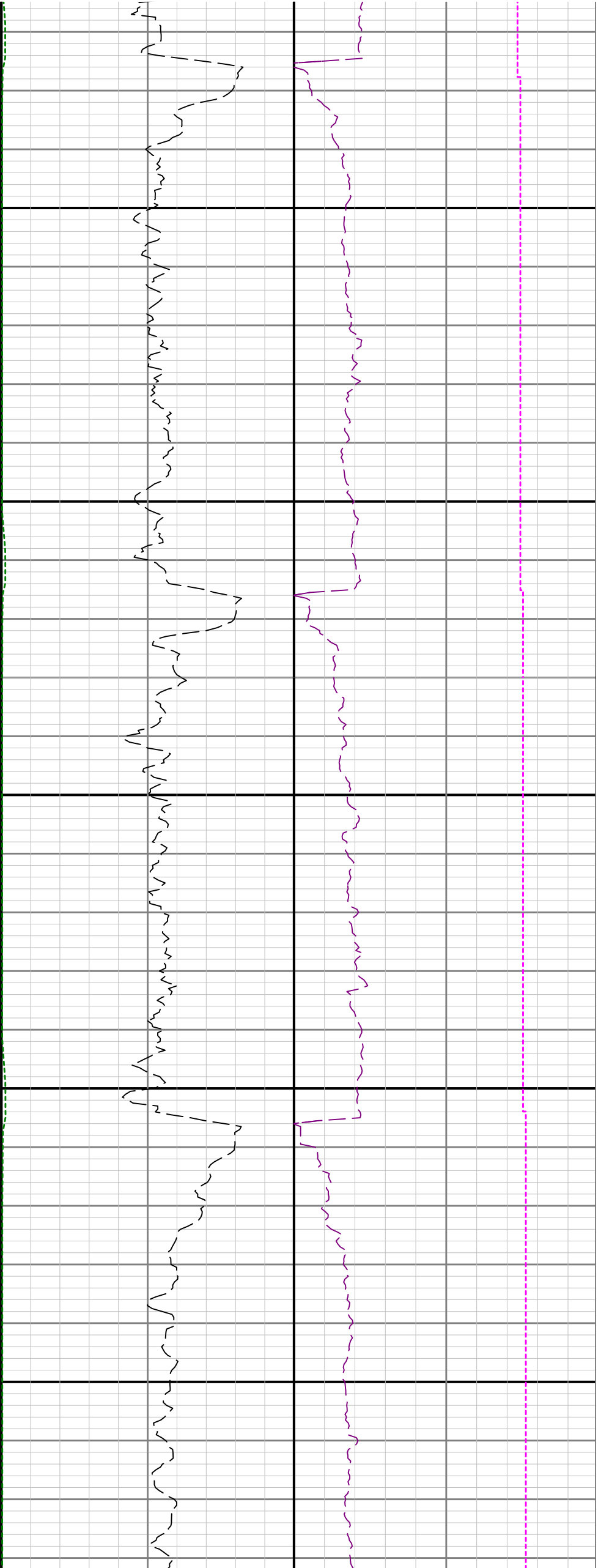

11350

11400

11450

11500

11550

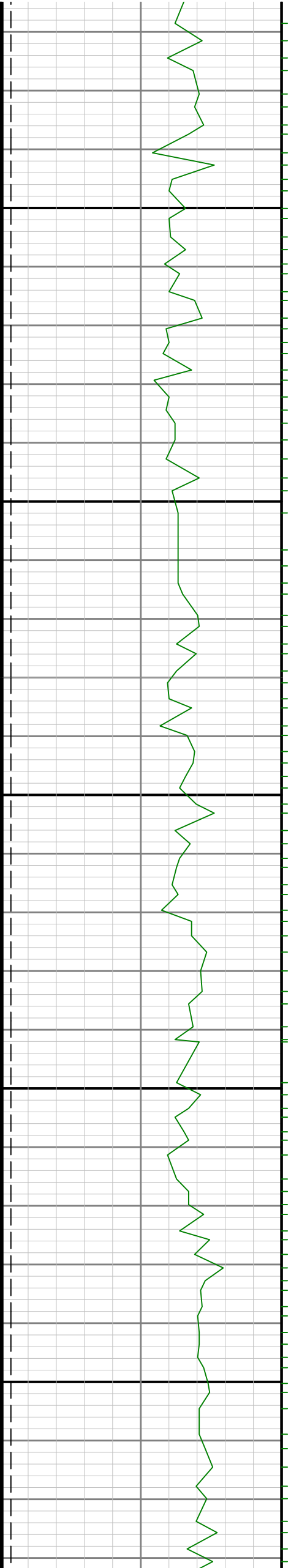

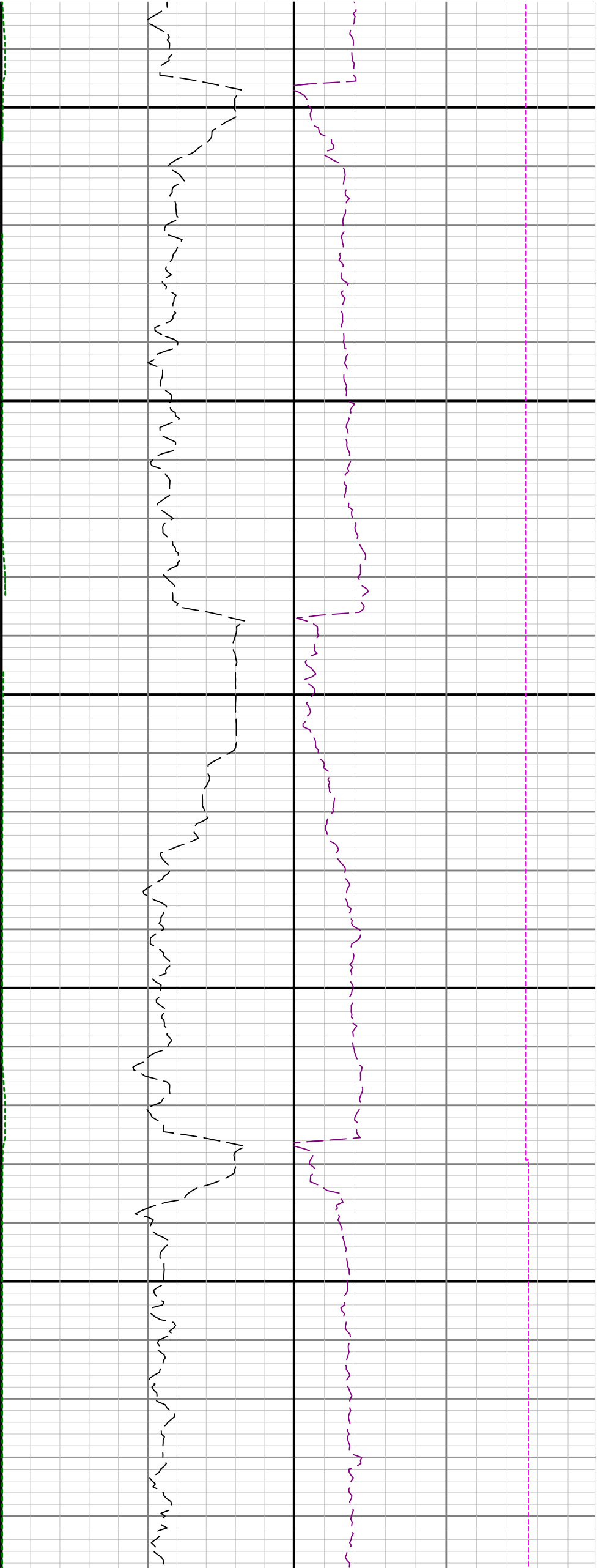

11600

11650

11700

11750

11800

11

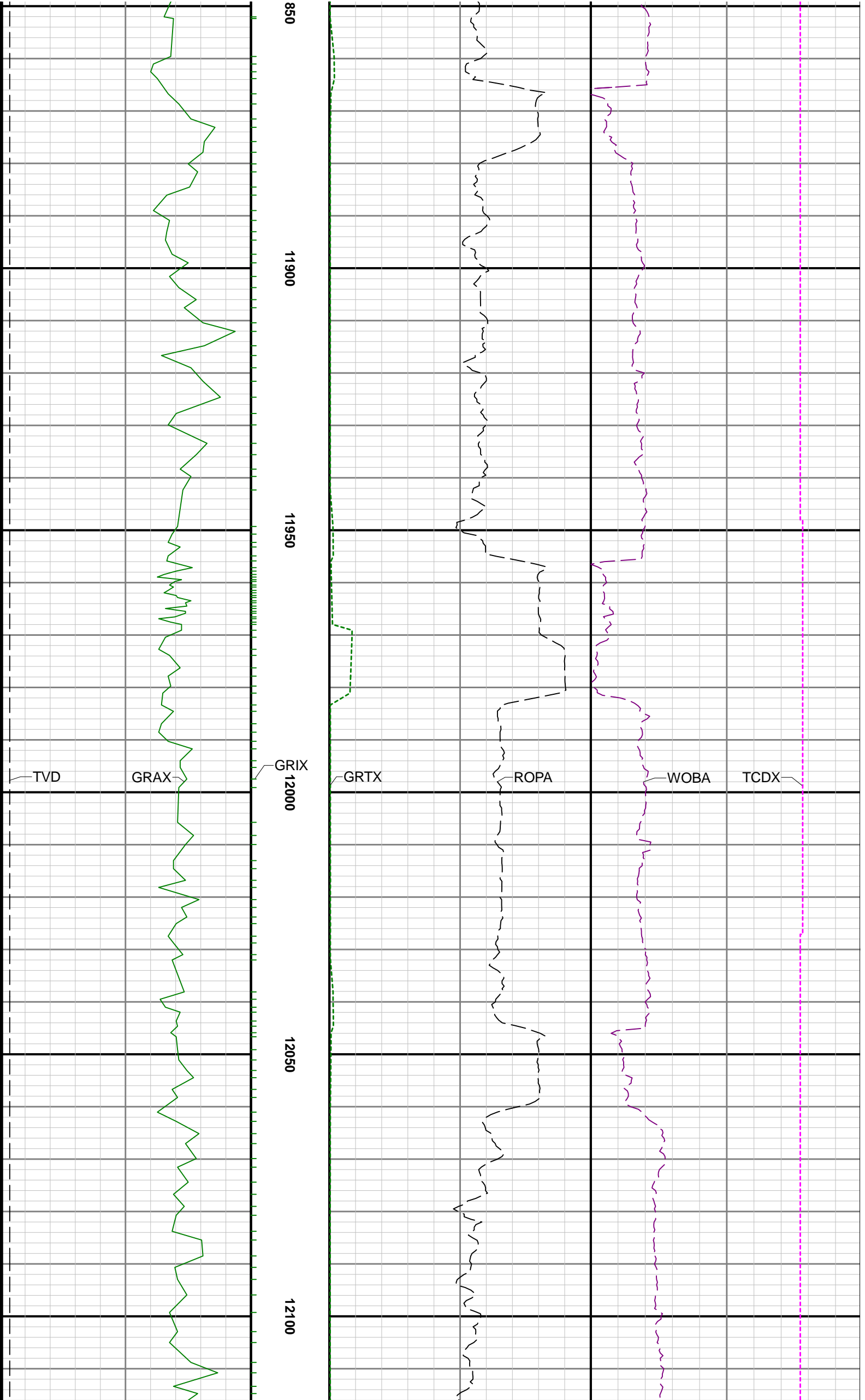

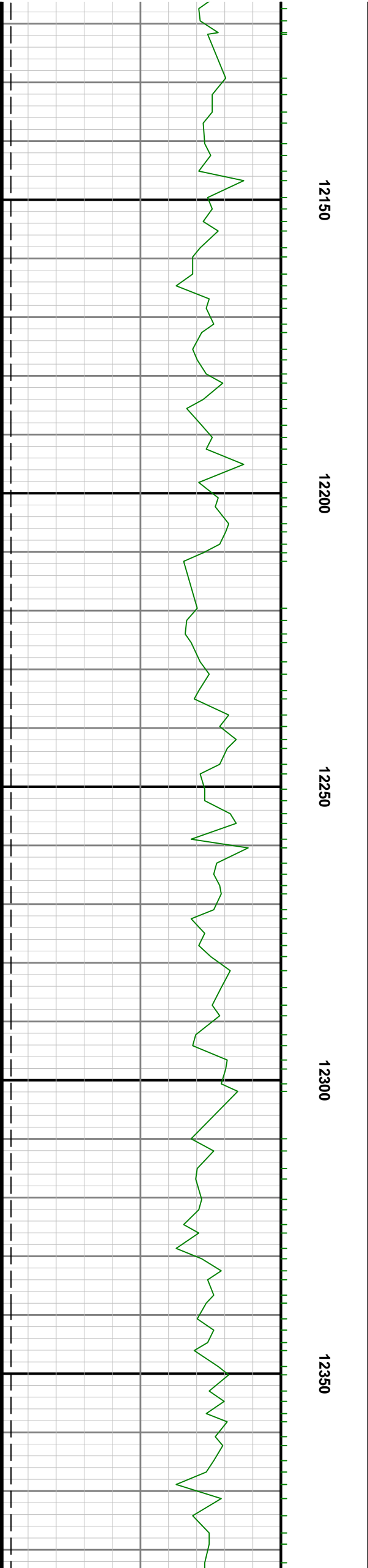
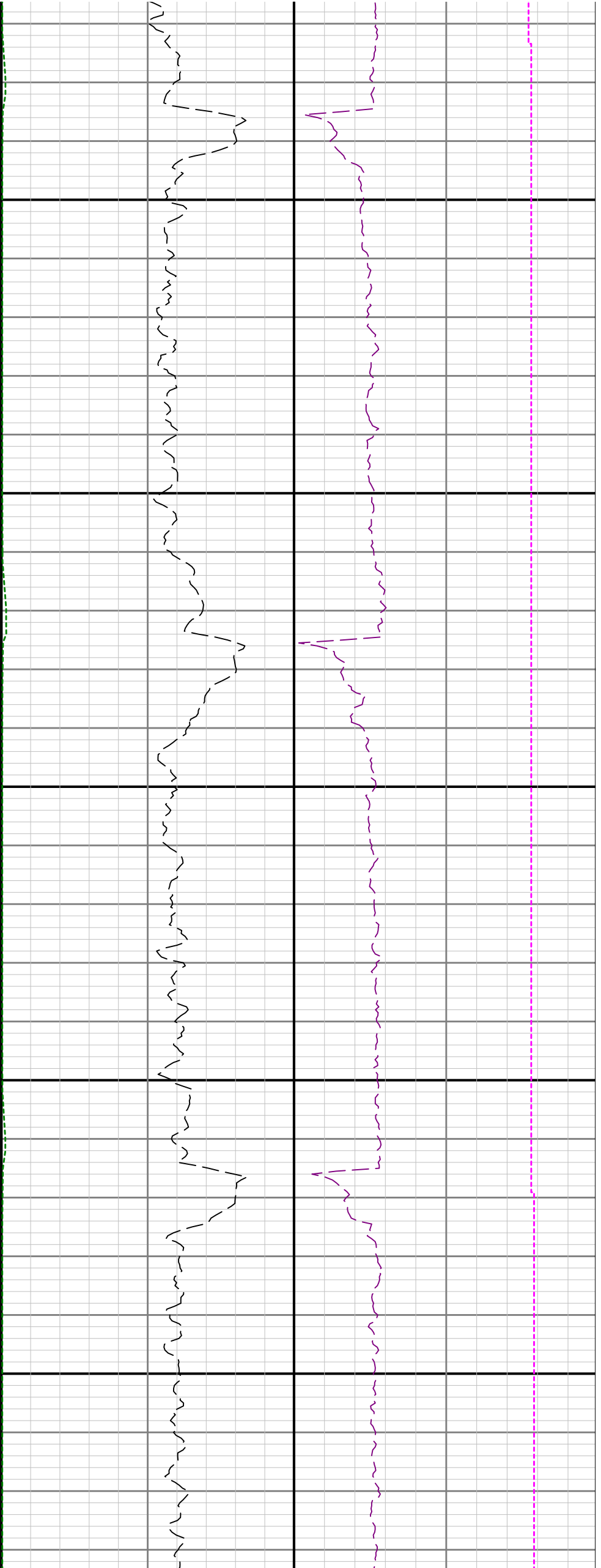

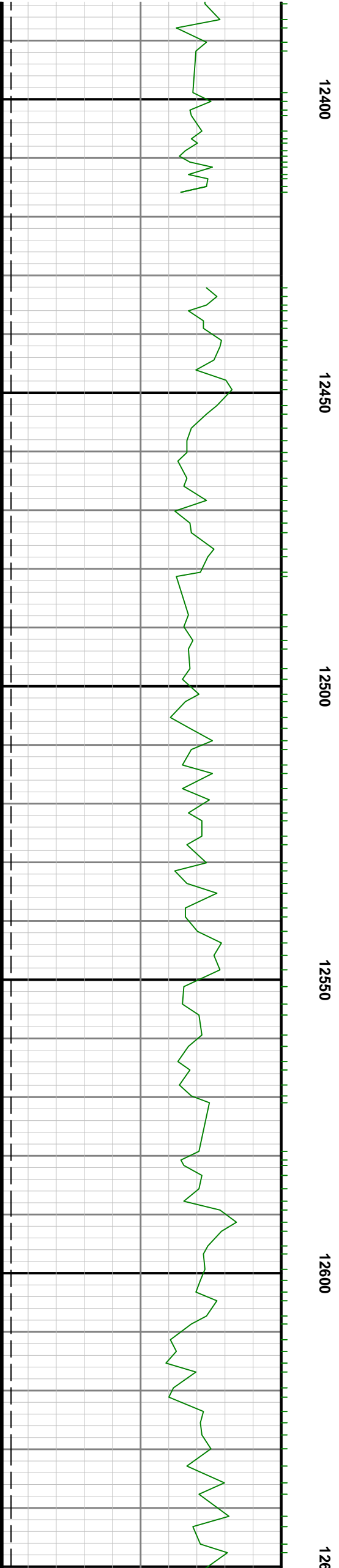
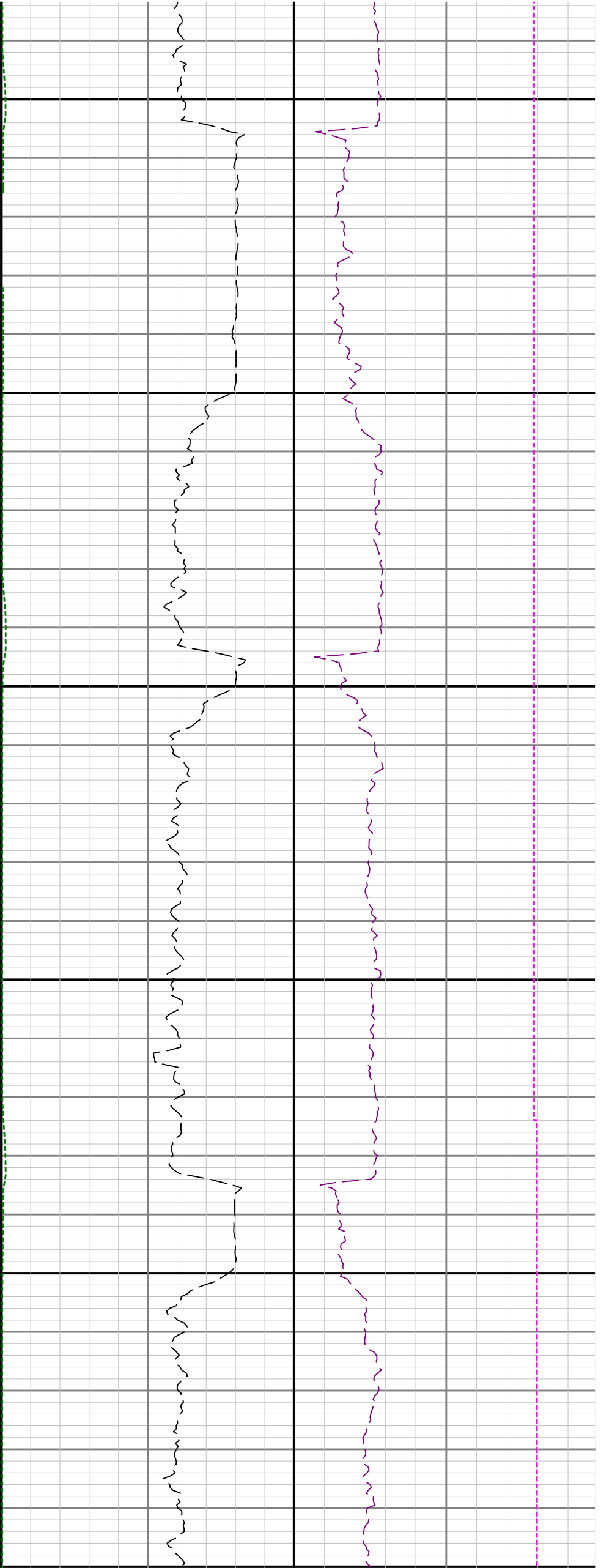

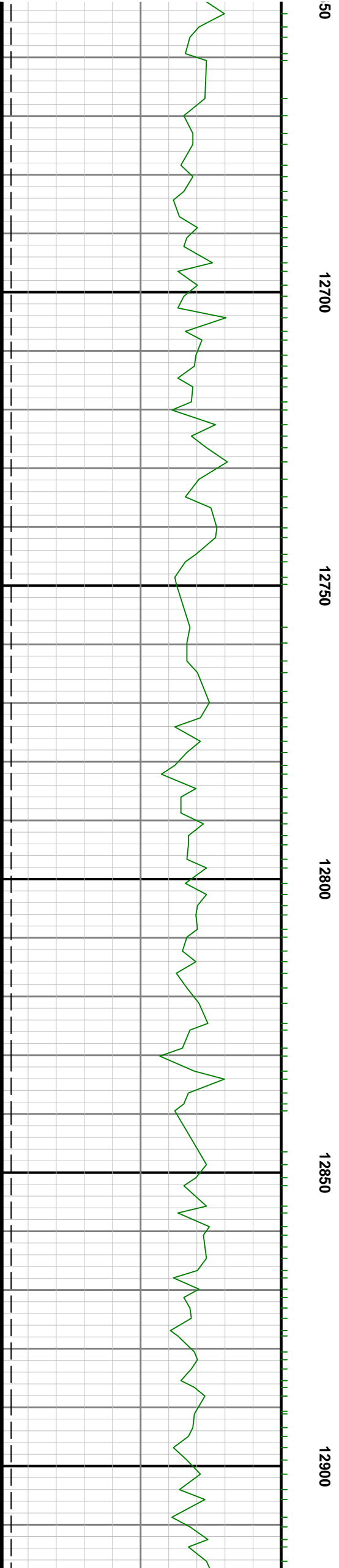
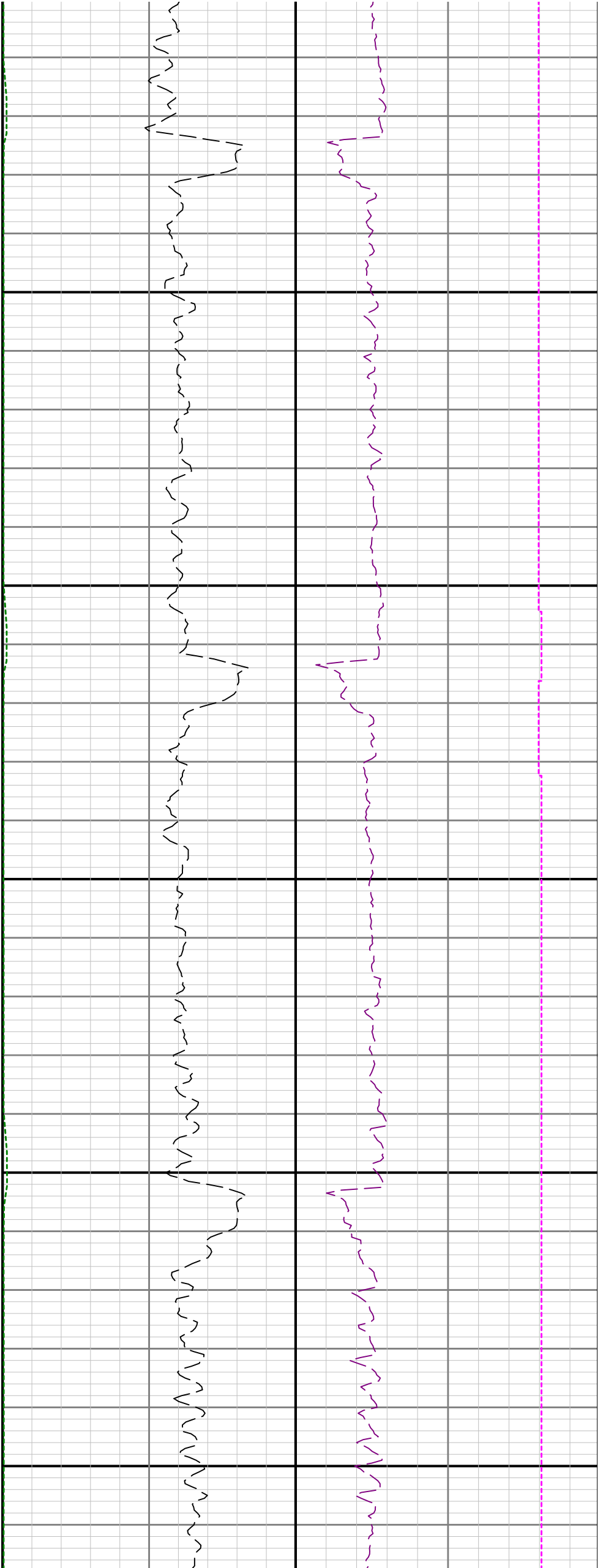

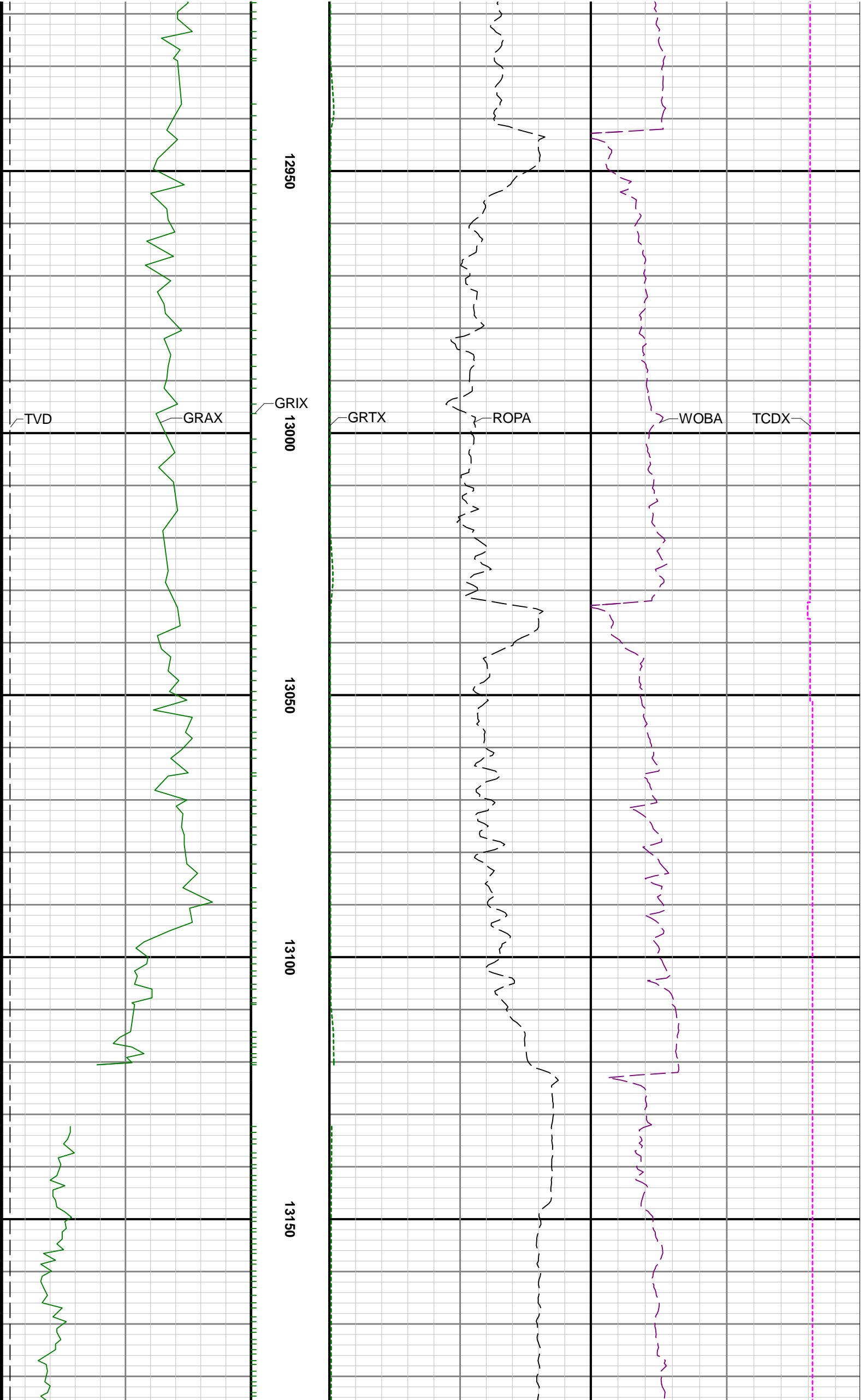



13200

13250

13300

13350

13400

13450

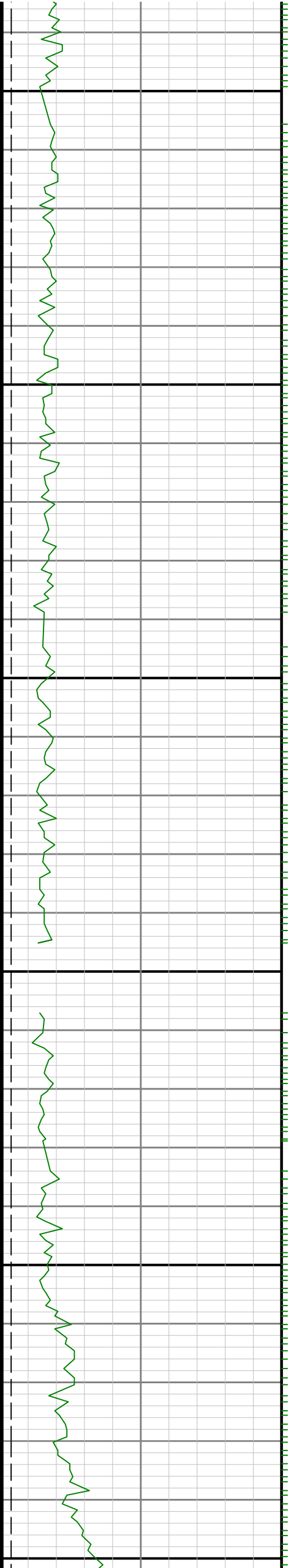

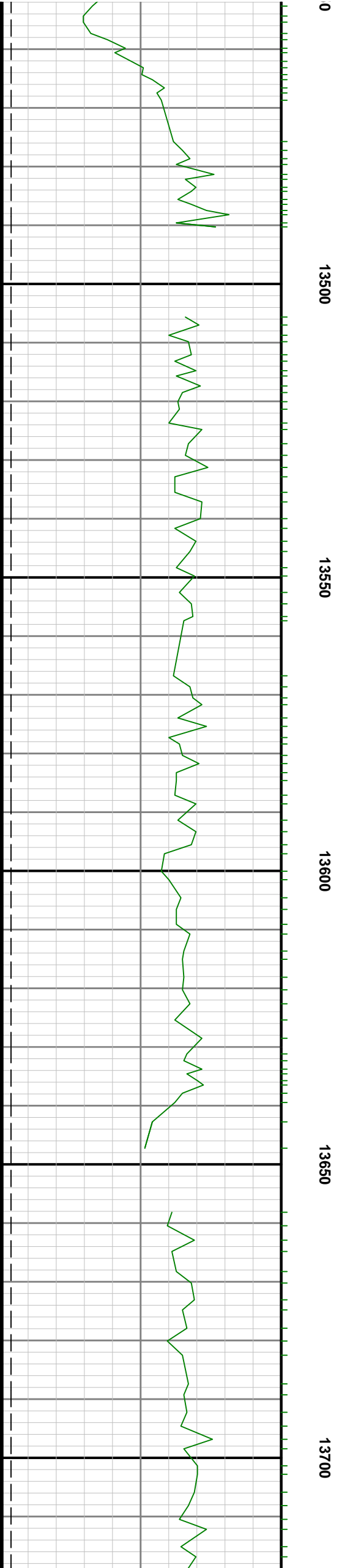
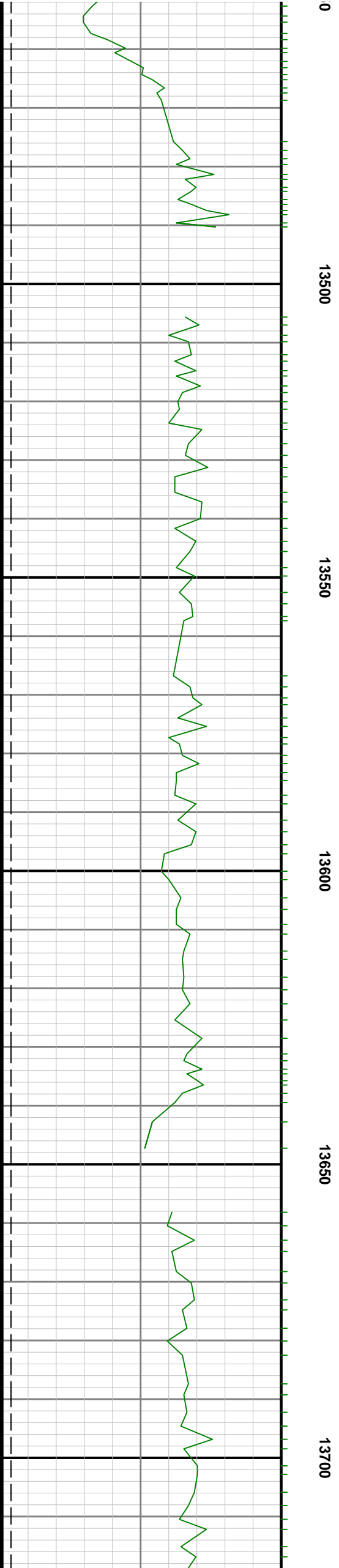
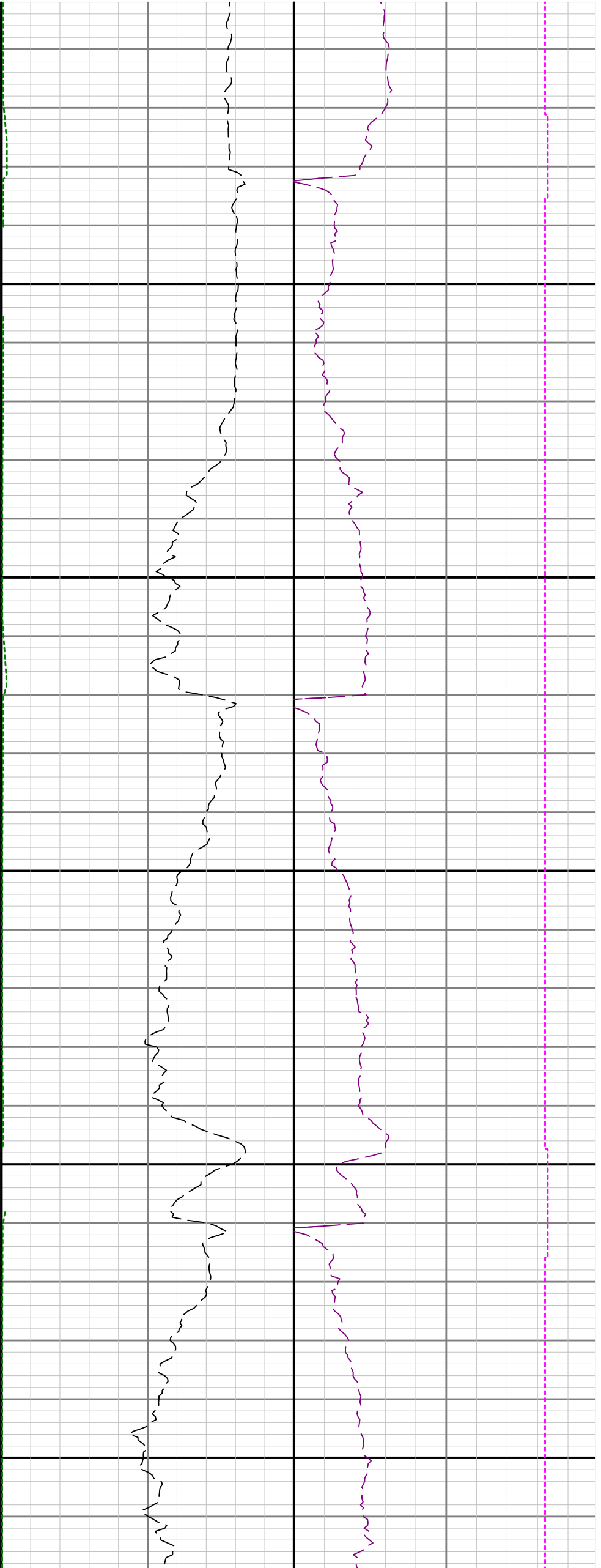

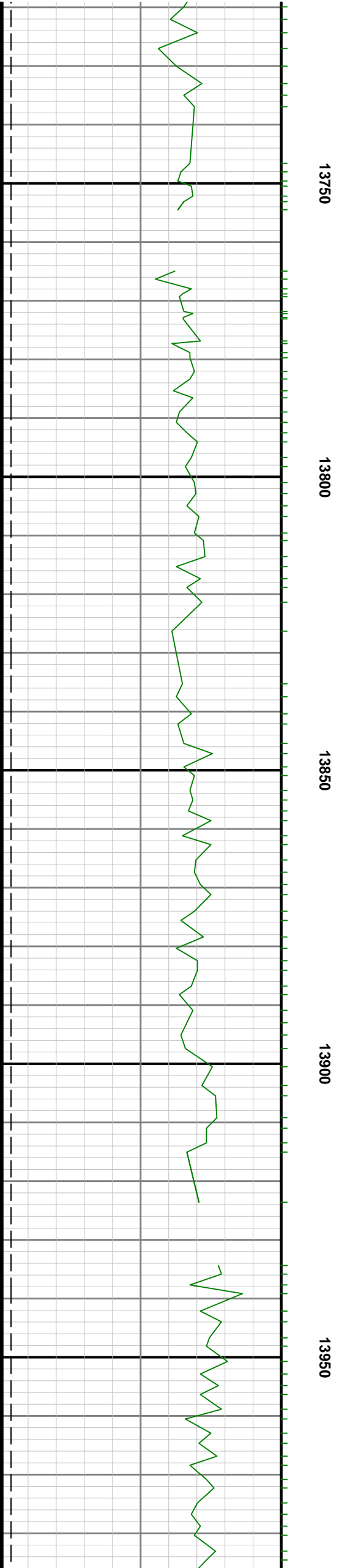
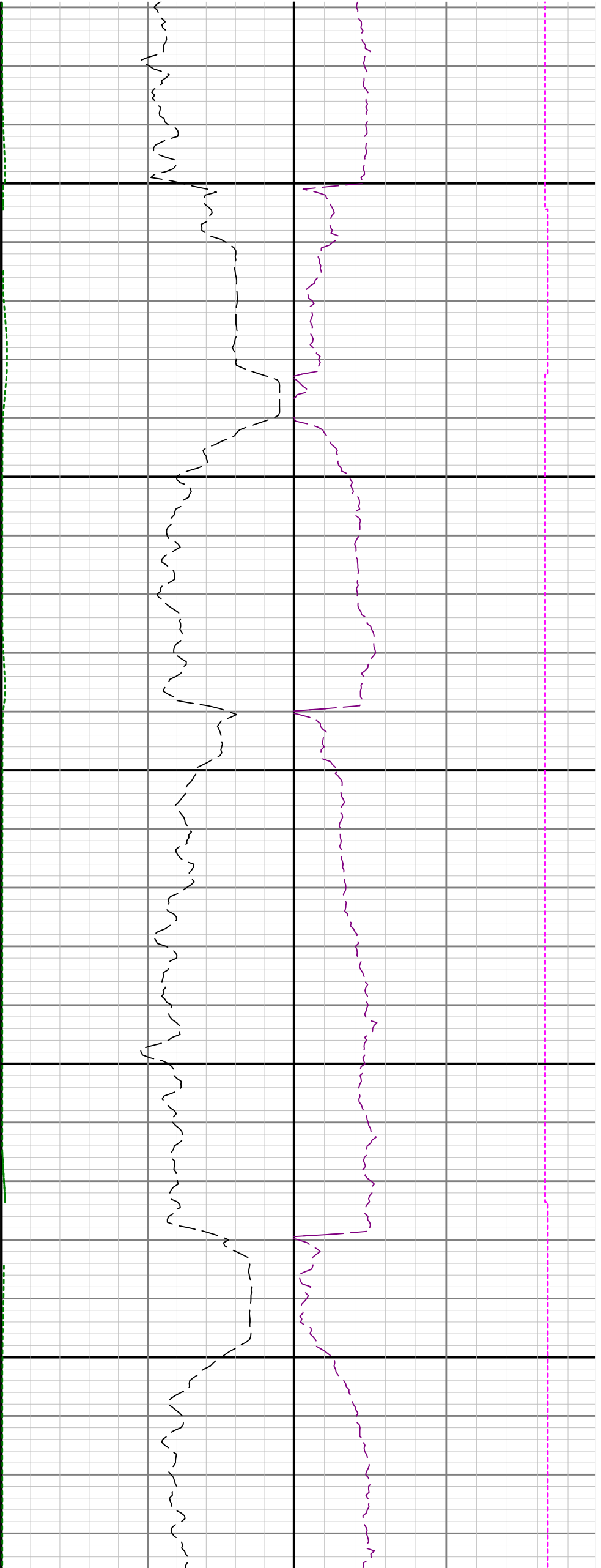

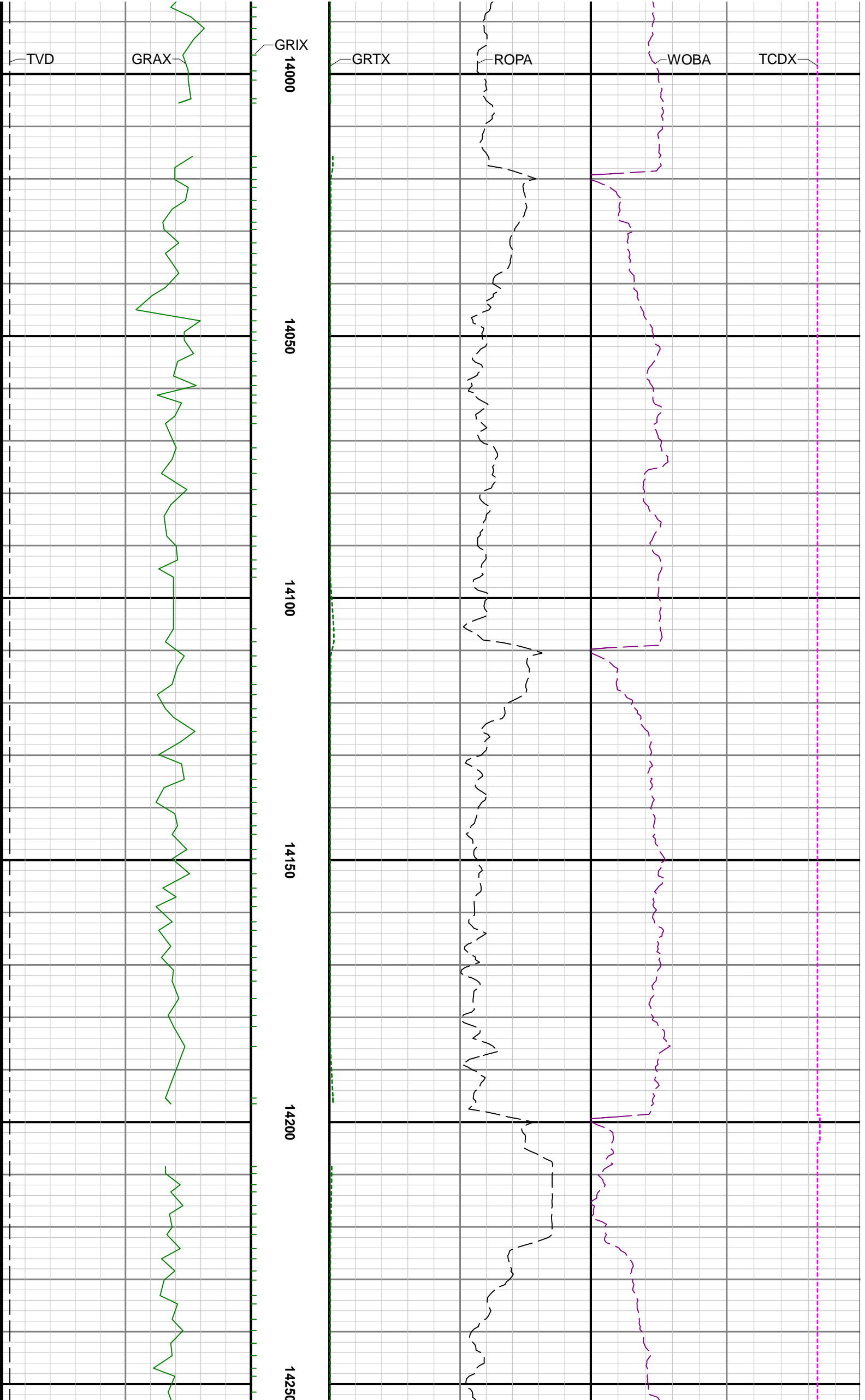



14300

14350

14400

14450

14500

