



| LWD MEMORY LOG | | | | | | | | | | | |
|----------------------------------------------------------------------------------------------------------------------------------------------------------------------------------------------------------------------------------------------------------------------------------------------------------------------------------------------------------------------------------------------|--|--|--|--------------------------------------------------------------------------------------------------------------------------------------------------------------------------------------------------------------------------------------------------------------------------------------------------------------------------------------------------------------------------------------------------------------------------------|--|--|--|--|--|--|--|
| <div> <div>  <div> <div>BAKER</div> <div>HUGHES</div> <div>a GE company</div> </div> </div> <div>  </div> </div> <div>Gamma Ray</div> | | | | <div> <div>Scale:</div> <div>1:240</div> </div> <div> <div>Company: Noble Energy</div> <div>Well: Vogler State D21-790</div> <div>Field: Wattenberg</div> </div> <div> <div>Depth Reference:</div> <div>County: Weld</div> <div>State: Colorado</div> </div> <div> <div>Driller's Depth</div> <div>Country: United States</div> </div> | | | | | | | |
| <div> <div>Status:</div> <div>Final Print</div> </div> <div> <div>API No:</div> <div>05-123-48561-00</div> </div> <div> <div>Job ID:</div> <div>109752805</div> </div> | | | | <div> <div>Surface Location:</div> <div>Latitude: 040° 12' 21.600" N</div> <div>Longitude: 104° 32' 55.932" W</div> </div> <div> <div>Other Services:</div> <div>Directional</div> </div> | | | | | | | |
| <div> <div>Permanent Datum (P.D.):</div> <div>Ground Level</div> </div> <div> <div>Elevation:</div> <div>4820.00 ft</div> </div> <div> <div>Log Measured From:</div> <div>Rig Floor</div> </div> <div> <div>Above P.D.:</div> <div>30.00 ft</div> </div> | | | | <div> <div>Elev. KB:</div> <div>4850.00 ft</div> </div> <div> <div>Elev. DF:</div> <div>4820.00 ft</div> </div> <div> <div>Elev. GL:</div> <div></div> </div> | | | | | | | |
| <div> <div>Dates</div> <div> <div>From: 2019-04-19</div> <div>To: 2019-04-22</div> <div>Spud: 2019-04-13</div> </div> </div> <div> <div>Interval</div> <div> <div>Drilled (ft)</div> <div>1973.00</div> <div>Top: 1973.00</div> <div>Bottom: 17660.00</div> </div> </div> | | | | <div> <div>Magnetic Field Reference</div> <div> <div>Azi Reference North:</div> <div>1973.00</div> <div>Total Magnetic Field Strength: (nT)</div> <div>17647.00</div> </div> </div> <div> <div>Grid Dip Angle: (deg)</div> <div>66.67</div> </div> <div> <div>Mag to Reference North Correction: (deg)</div> <div>52060</div> </div> | | | | | | | |
| <div> <div>Borehole Record</div> <div> <div>Hole Size (in)</div> <div>From (ft)</div> <div>To (ft)</div> <div>Size (in)</div> <div>Weight (lb/ft)</div> <div>From (ft)</div> <div>To (ft)</div> </div> </div> <div> <div>Casing Record</div> <div> <div>13.500</div> <div>30.00</div> <div>1973.00</div> <div>9.625</div> <div>36.00</div> <div>30.00</div> <div>1963.00</div> </div> </div> | | | | <div> <div>Mud Record</div> <div> <div>Type</div> <div>From (ft)</div> <div>To (ft)</div> <div>Hole Size (in)</div> <div>Interval (ft)</div> <div>Inc Az (Start)</div> <div>Inc Az (End)</div> </div> </div> <div> <div>Deviation Record</div> <div> <div>Oil Based Mud</div> <div>1973.00</div> <div>17660.00</div> <div>8.500</div> <div>15687.00</div> <div>0.53 182.27</div> <div>90.15 359.32</div> </div> </div> | | | | | | | |
| <div> <div>Acquisition System</div> <div> <div>Cadence</div> <div>Plot Studio</div> </div> </div> <div> <div>Software Version</div> <div> <div>RT 5.2</div> <div>5.2.8472.1</div> </div> </div> | | | | <div> <div>Other</div> <div> <div>Rig: H&P 517</div> <div>Contractor: Helmerich & Payne Drilling Co</div> <div>District: RMA</div> </div> </div> <div> <div>Unit: D&E</div> </div> | | | | | | | |

(C) 2018 Baker Hughes, a GE company, LLC - All rights reserved. Baker Hughes, a GE company, LLC and its affiliates ("BHGE") provides this information on an "as is" basis for general information purposes and believes it to be accurate as of the date of publication. BHGE does not make any representation as to the accuracy or completeness of the information and makes no warranties of any kind, specific, implied or oral, to the fullest extent permissible by law, including those of merchantability and fitness for a particular purpose or use. BHGE hereby disclaims any and all liability for any direct, indirect, consequential or special damages, claims for lost profits, or third party claims arising from the use of the information, whether a claim is asserted in contract, tort, or otherwise. The BHGE logo is a trademark of Baker Hughes, a GE company, LLC. GE and the GE monogram are trademarks of General Electric Company used under trademark license.

Log Run Summary

| Run No | Bit Run No. | Bit Size (in) | Bit Type | Bit Gauge Length (in) | Assembly Type | Logged Interval | | Bit Depth Interval | | Date / Time | | Circ. Hours (h) |
|--------|-------------|---------------|----------|-----------------------|----------------|-----------------|-------------|--------------------|----------|------------------|------------------|-----------------|
| | | | | | | Top (ft) | Bottom (ft) | From (ft) | To (ft) | Start Logging | End Logging | |
| 1 | 1 | 8.500 | PDC | 3.00 | AutoTrak Curve | 1973.00 | 13177.00 | 1973.00 | 13190.00 | 2019-04-19 02:45 | 2019-04-20 20:40 | 37.03 |
| 2 | 2 | 8.500 | PDC | 3.00 | AutoTrak Curve | 13177.00 | 17647.00 | 13190.00 | 17660.00 | 2019-04-21 10:00 | 2019-04-22 05:10 | 20.21 |

Crew

| Name | Arrive Wellsite | Depart Wellsite | Name | Arrive Wellsite | Depart Wellsite | Name | Arrive Wellsite | Depart Wellsite |
|--------------|-----------------|-----------------|-------------|-----------------|-----------------|------|-----------------|-----------------|
| Adam Schlenz | 2019-04-18 | 2019-04-22 | Andrew Hays | 2019-04-22 | 2019-04-23 | | | |

Mud Properties Record

| Date / Time | Run No. | Depth (ft) | Mud Type | Density (ppg) | Viscosity (cP) | pH | Fluid Loss (cm3) | Oil / Water | Source | Total Chlorides (ppm) | K+ (%) |
|-------------|---------|------------|----------|---------------|----------------|----|------------------|-------------|--------|-----------------------|--------|
|-------------|---------|------------|----------|---------------|----------------|----|------------------|-------------|--------|-----------------------|--------|

| | | | | | | | | | | | |
|------------------|---|----------|---------------|-----|----|-----|------|---------|------------|-------|------|
| 2019-04-19 01:00 | 1 | 1973.00 | Oil Based Mud | 9.3 | 16 | N/A | 22.8 | 74/14 | Active Pit | 24295 | 0.00 |
| 2019-04-19 13:00 | 1 | 5423.00 | Oil Based Mud | 9.1 | 16 | N/A | 15.0 | 72.5/15 | Active Pit | 25267 | 0.00 |
| 2019-04-20 01:00 | 1 | 7941.00 | Oil Based Mud | 9.5 | 12 | N/A | 15.0 | 73/16 | Active Pit | 24295 | 0.00 |
| 2019-04-20 12:30 | 1 | 11034.51 | Oil Based Mud | 9.4 | 12 | N/A | 16.0 | 72.5/16 | Active Pit | 23810 | 0.00 |
| 2019-04-21 04:45 | 2 | 13194.35 | Oil Based Mud | 9.6 | 14 | N/A | 18.0 | 72/15.5 | Active Pit | 23324 | 0.00 |
| 2019-04-21 12:30 | 2 | 13747.00 | Oil Based Mud | 9.7 | 13 | N/A | 21.4 | 71/16 | Active Pit | 23810 | 0.00 |

Equipment and Service Data

| Run No. | Tool | Serial Number | Measurement | Sensor Offset (ft) | Bit Offset (ft) | Max O.D. (in) | Min I.D. (in) |
|---------|------------------------------|---------------|----------------------|--------------------|-----------------|---------------|---------------|
| 1 | AutoTrak Curve Steering Unit | 12124244 | Near Bit Inclination | 5.93 | 6.73 | 7.000 | 4.330 |
| 1 | AutoTrak Curve Steering Unit | 12124244 | Near Bit VSS | 5.93 | 6.73 | 7.000 | 4.330 |
| 1 | AutoTrak Curve MWD | 12332940 | Gamma (single) | 2.75 | 12.90 | 7.000 | 3.250 |
| 1 | AutoTrak Curve MWD | 12332940 | Directional (mag) | 12.27 | 22.42 | 7.000 | 3.250 |

| | | | | | | | |
|---|------------------------------|----------|----------------------|-------|-------|-------|-------|
| 2 | AutoTrak Curve Steering Unit | 14709049 | Near Bit VSS | 5.93 | 6.73 | 7.000 | 4.330 |
| 2 | AutoTrak Curve Steering Unit | 14709049 | Near Bit Inclination | 5.93 | 6.73 | 7.000 | 4.330 |
| 2 | AutoTrak Curve MWD | 14381954 | Gamma (single) | 2.78 | 12.90 | 7.000 | 3.250 |
| 2 | AutoTrak Curve MWD | 14381954 | Directional (mag) | 12.27 | 22.39 | 7.000 | 3.250 |

Service and Tool Mnemonics

| Mnemonic | Name | Description |
|----------|---------------------|-------------------------------|
| ATC SU | AutoTrak Curve SU | Auto Trak Curve Steering Unit |
| ATC MWD | AutoTrak Curve MWD | Auto Trak Curve MWD |
| ATC LCPM | AutoTrak Curve LCPM | Auto Trak Curve LCPM |

Comments

- 1

Depth measurements were obtained from a depth control system not supplied or operated by Baker Hughes. Due to the lack of control by Baker Hughes, depth calibrations and measurements could not be independently verified.
- 2

Baker Hughes LWD runs 1 and 2 utilized a 6.75 inch NaviGamma service (Directional and Gamma Ray) behind a 8.5 inch bit and rotary steerable assembly from 1973 to 17660 feet MD (1973 to 6794 feet TVD).
- 3

The Gamma Ray Apparent (GRAM) data is presented 0 to 300 API, per the customer's request.

Remarks

| Number | Depth (ft) | Hole Section (in) | Run No. | Remark |
|--------|---------------|-------------------------|------------|---------------------------------------------------------------------------------------------------------------------------------------------------------------------------------------|
| 1 | 2395.00 | 8.500 | 1 | The interval from 2351 to 2382 feet MD (2351 to 2382 feet TVD) has gaps in gamma ray data, due to a downlinking while drilling ahead and terminating power to LWD tool. |
| 2 | 3815.00 | 8.500 | 1 | The interval from 3753 to 3802 feet MD (3709 to 3754 feet TVD) has gaps in gamma ray data, due to a downlinking while drilling ahead and terminating power to LWD tool. |
| 3 | 5668.00 | 8.500 | 1 | The interval from 5618 to 5655 feet MD (5389 to 5422 feet TVD) has gaps in gamma ray data, due to a downlinking while drilling ahead and terminating power to LWD tool. |
| 4 | 6841.00 | 8.500 | 1 | The interval from 6841 to 6853feet MD (6527 to 6537 feet TVD) has gaps in gamma ray data, due to a downlinking while drilling ahead and terminating power to LWD tool. |
| 5 | 8879.00 | 8.500 | 1 | The interval from 8834 to 8866 feet MD (6800 feet TVD) has gaps in gamma ray data, due to a downlinking while drilling ahead and terminating power to LWD tool. |
| 6 | 13190.00 | 8.500 | 1 | The interval from 13177 to 13190 feet MD (6796 feet TVD) was logged more than 10 hours after being drilled, due to a trip out of the hole to pick up a new rotary steerable assembly. |
| 7 | 17660.00 | 8.500 | 2 | The interval from 17647 to 17660 feet MD (6794 feet TVD) was not logged after being drilled due to sensor to bit offset at well TD. |

Curve Mnemonics

| Presented Curves | Description | Units |
|------------------|----------------------------------------------|----------|
| ROPA | Depth Averaged ROP 3 ft Average | ft/h |
| TVD | True Vertical Depth | ft |
| WOBA | Weight On Bit, Average 1 ft Average | klb |
| GRAM | Gamma Ray - Apparent - Memory 0.5 ft Average | API |
| GRIM | Gamma Ray - Data Point Indicator - Memory | unitless |
| GRTM | Gamma Ray - Time Since Drilled - Memory | min |
| TCDM | Directional Real-Time Survey Temperature | degF |

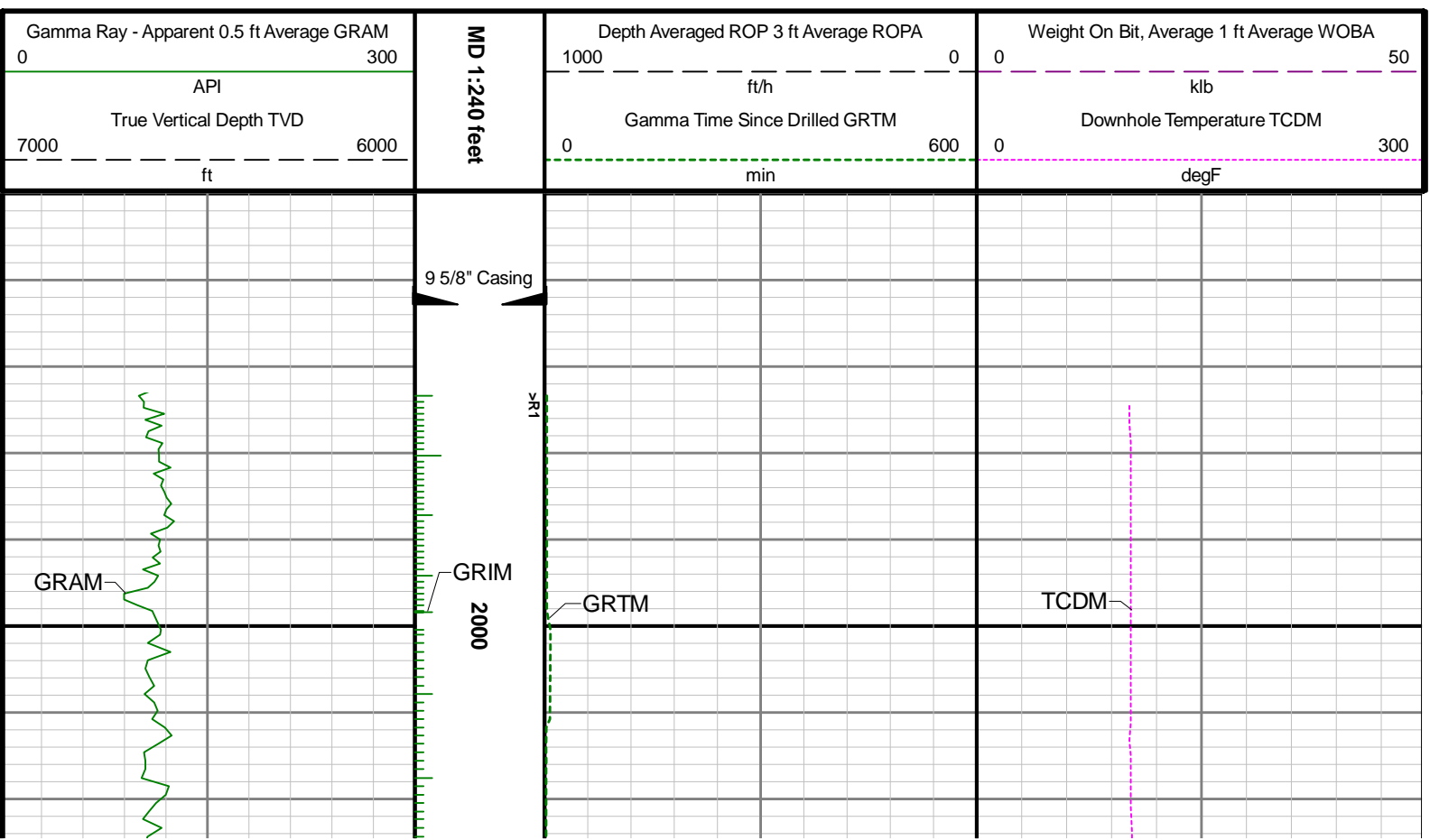

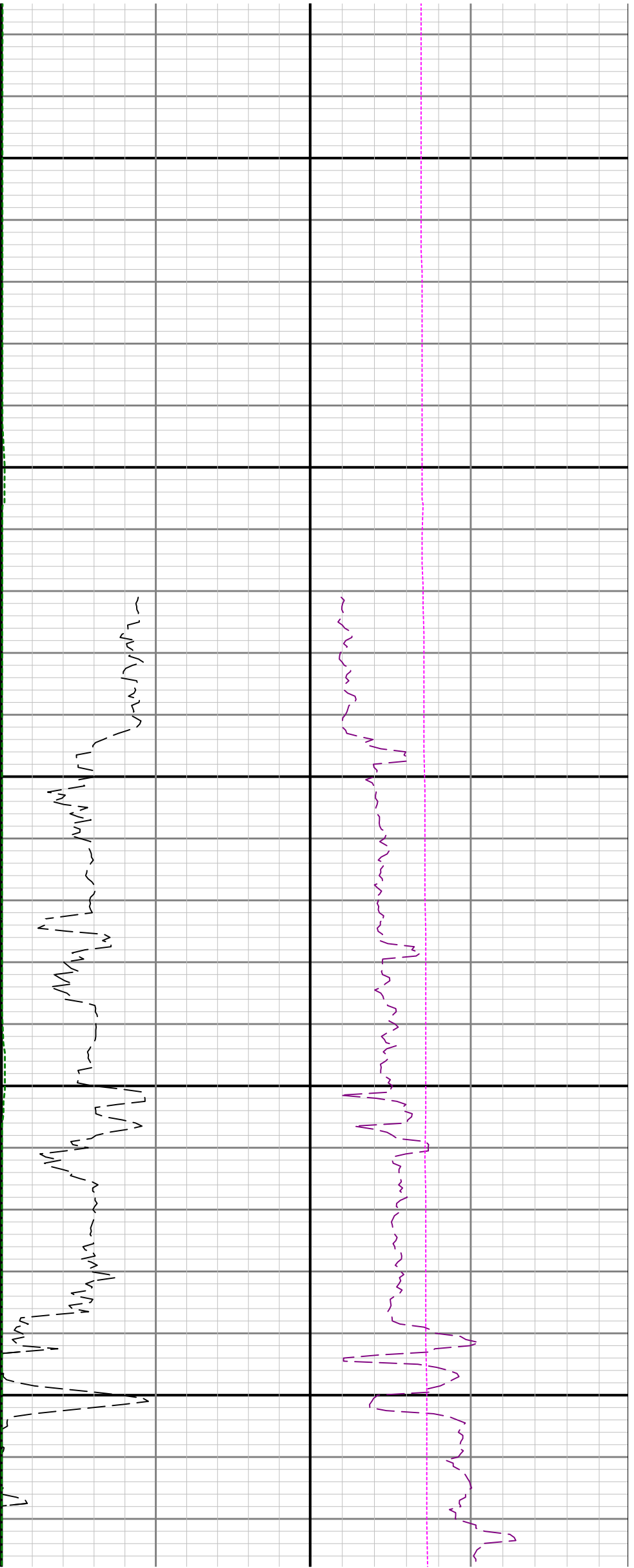

2100

2200

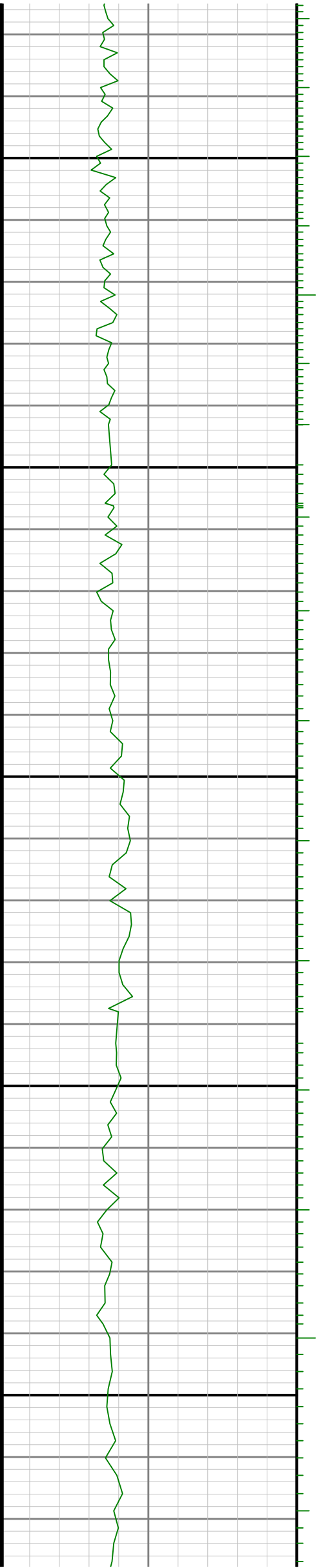

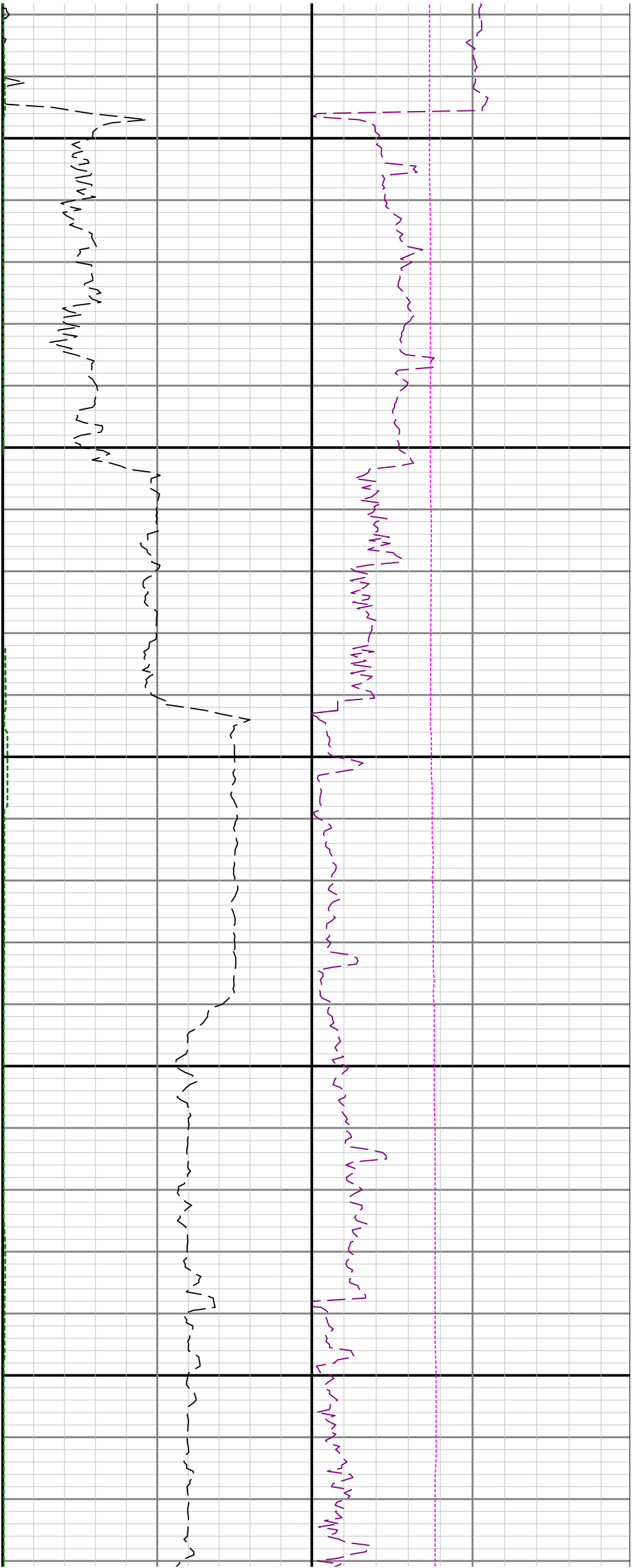

2300

2400

2500

See Remark 1

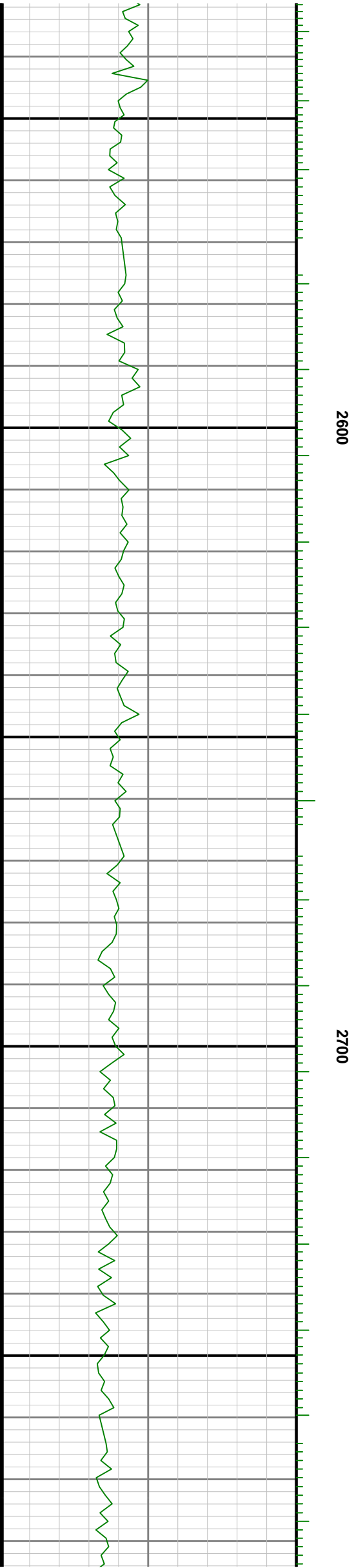

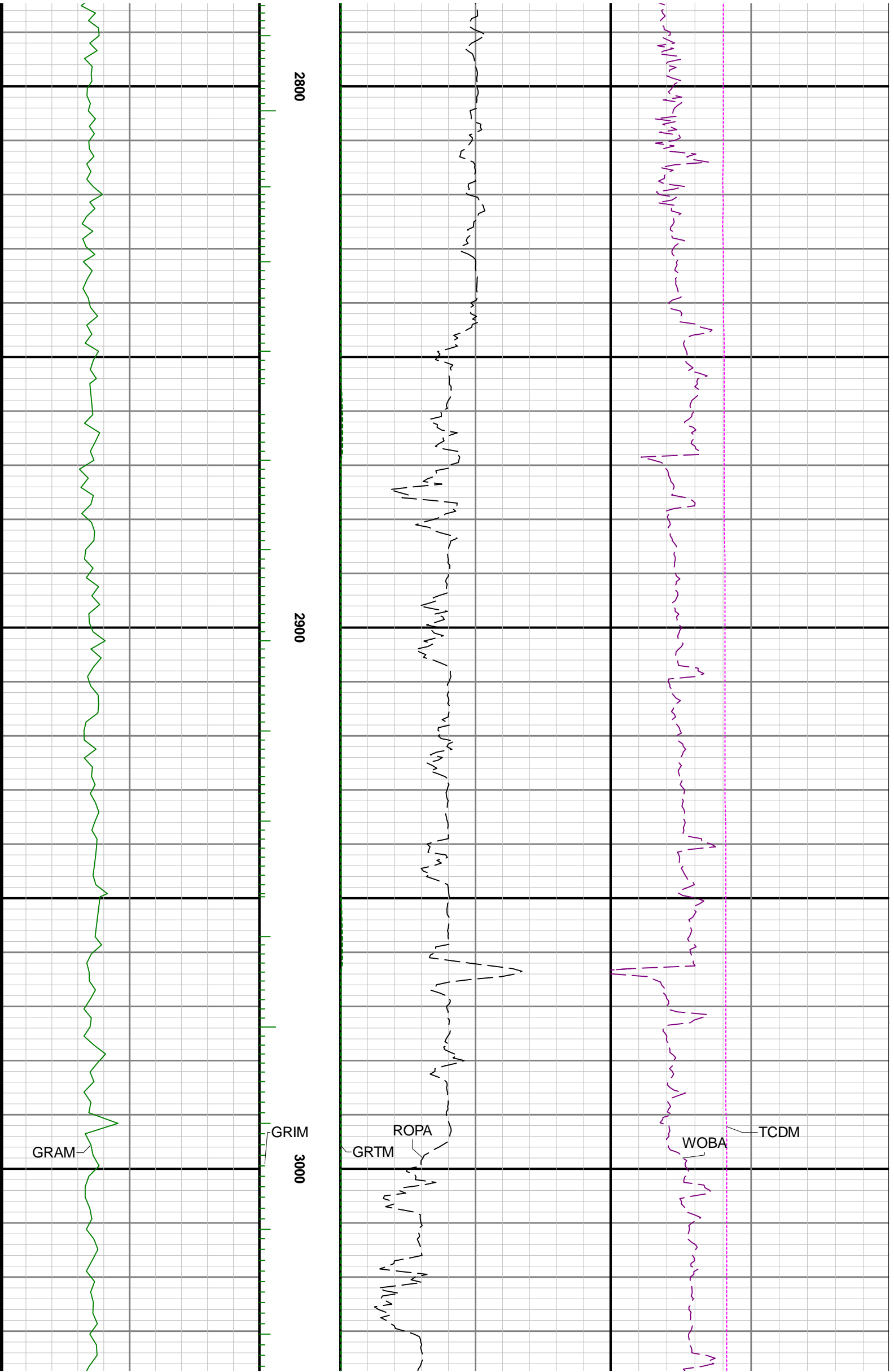

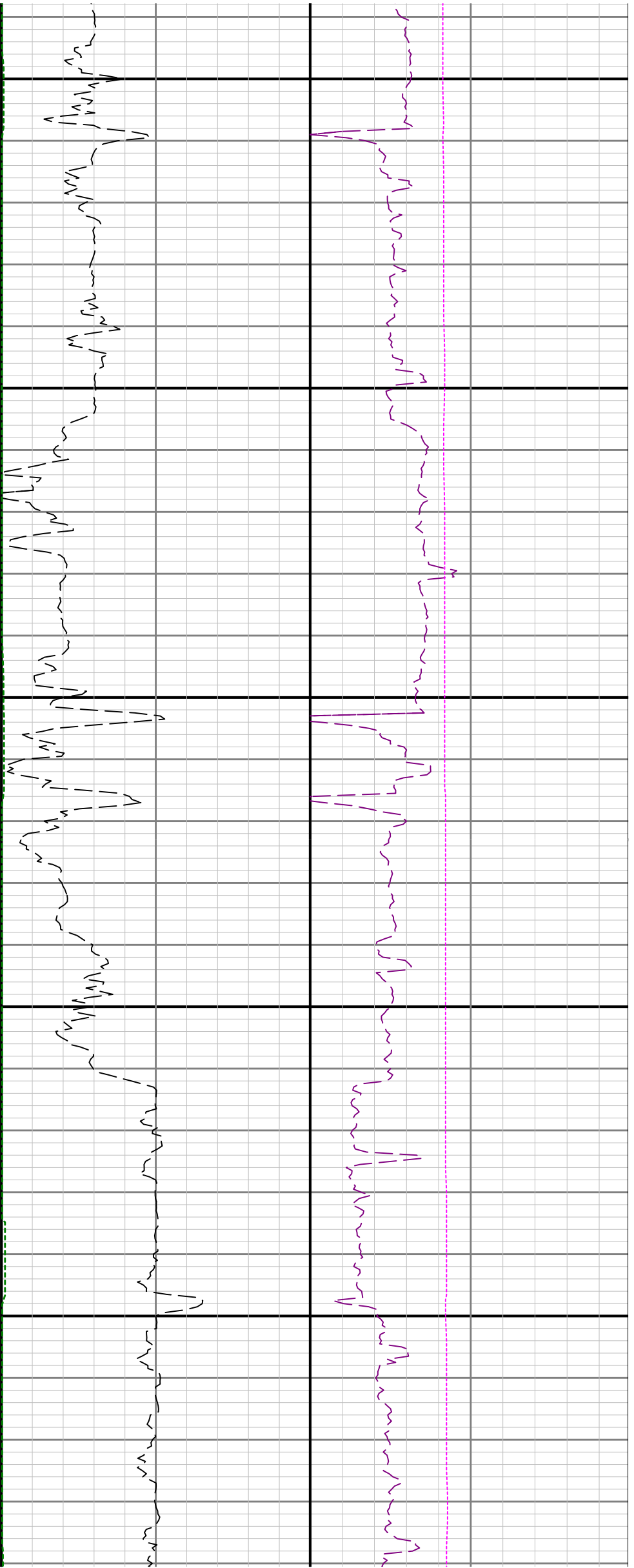

3100

3200

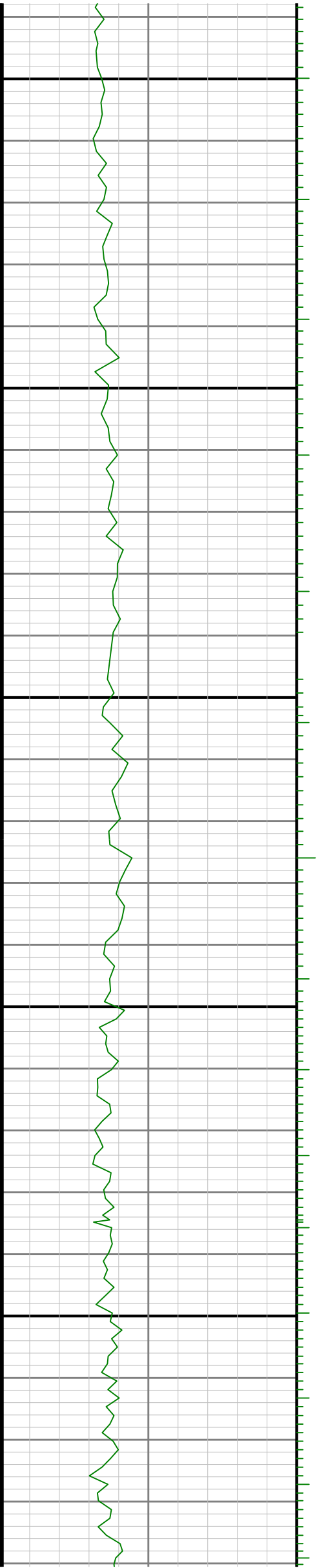

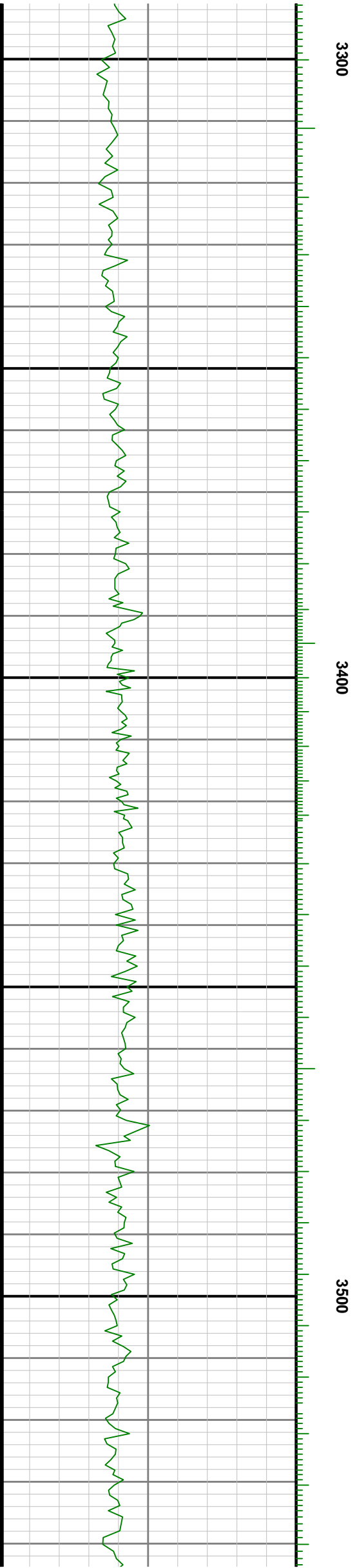
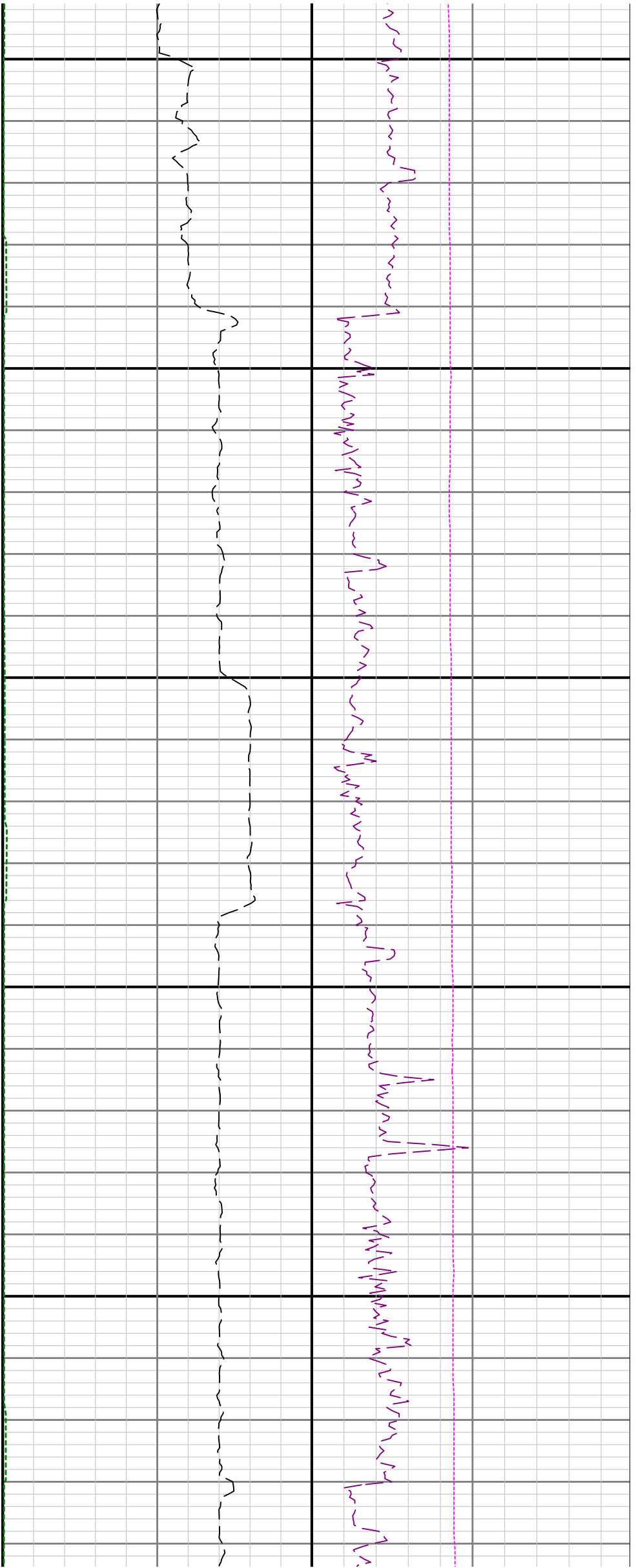

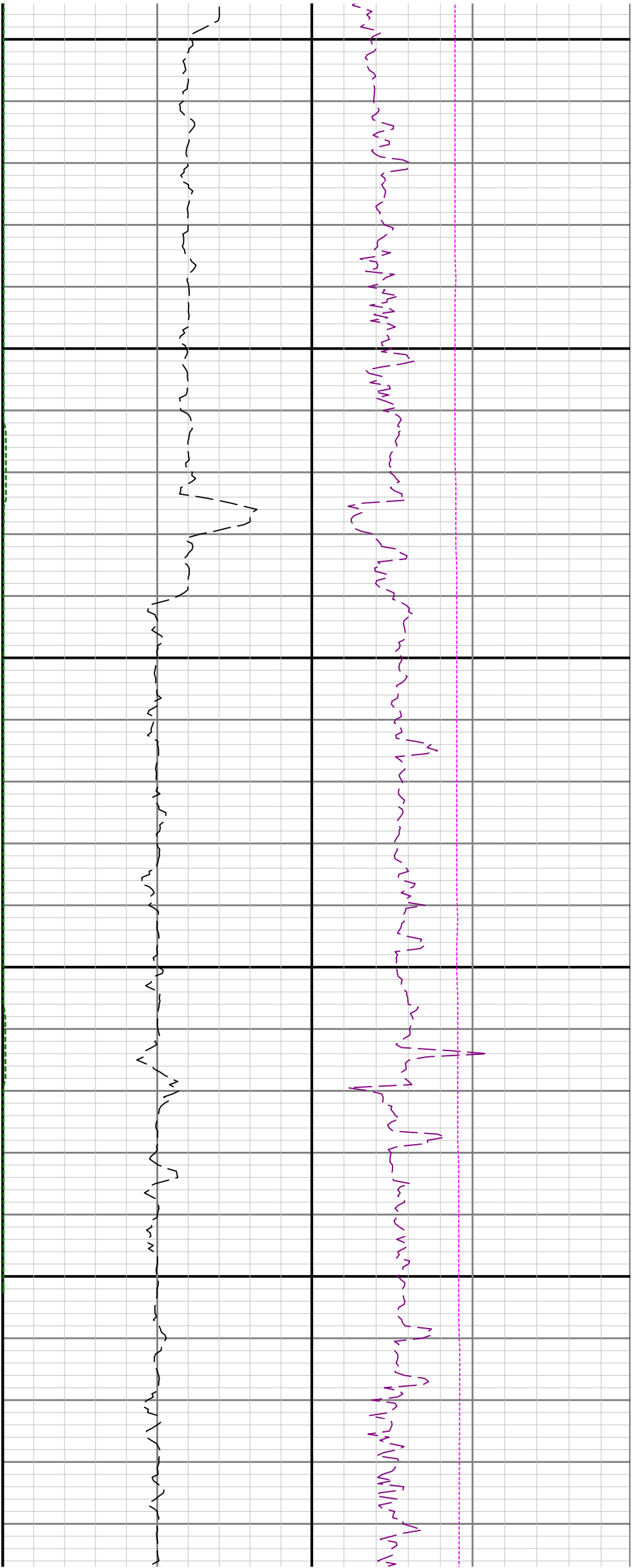

3600

3700

See Remark 2

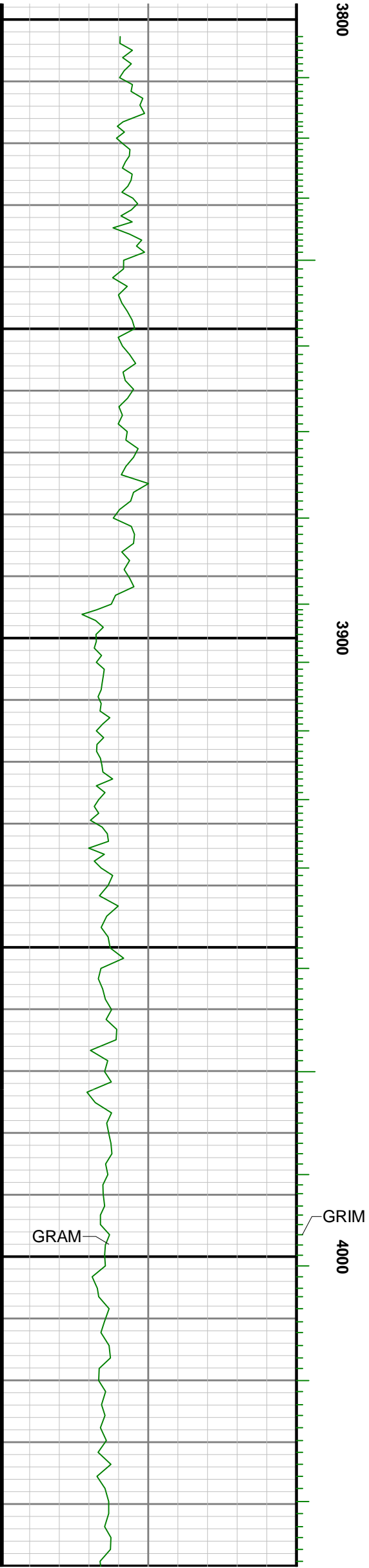
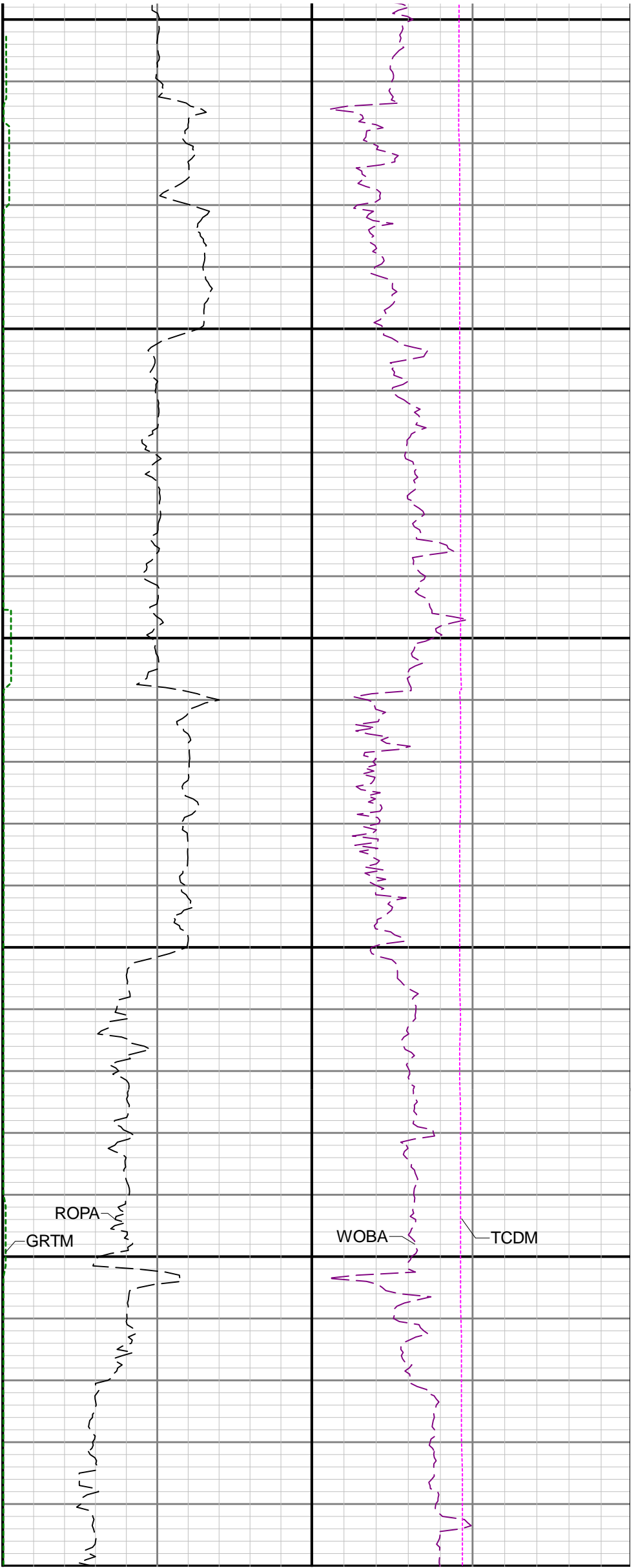

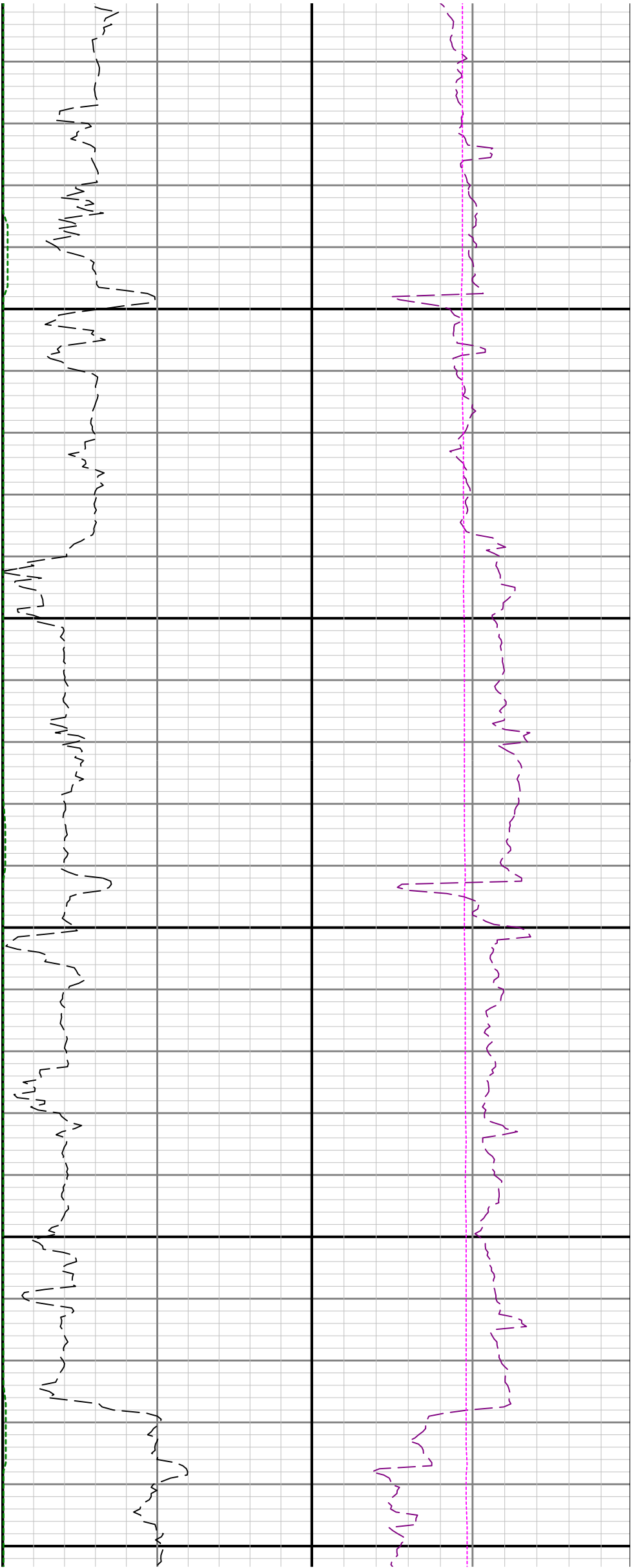

4100

4200

4300

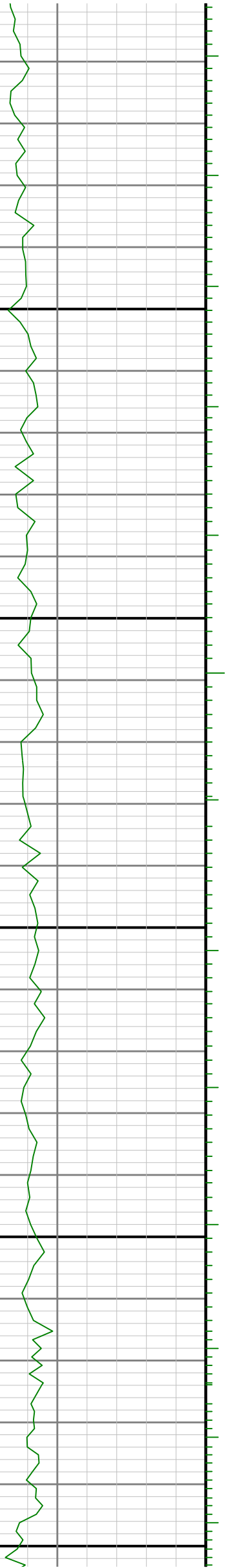
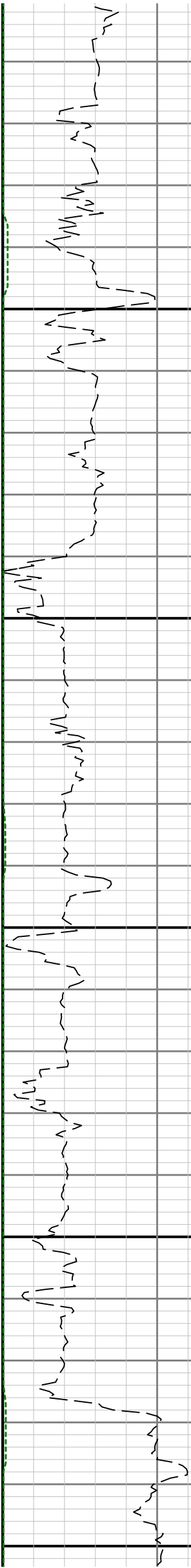

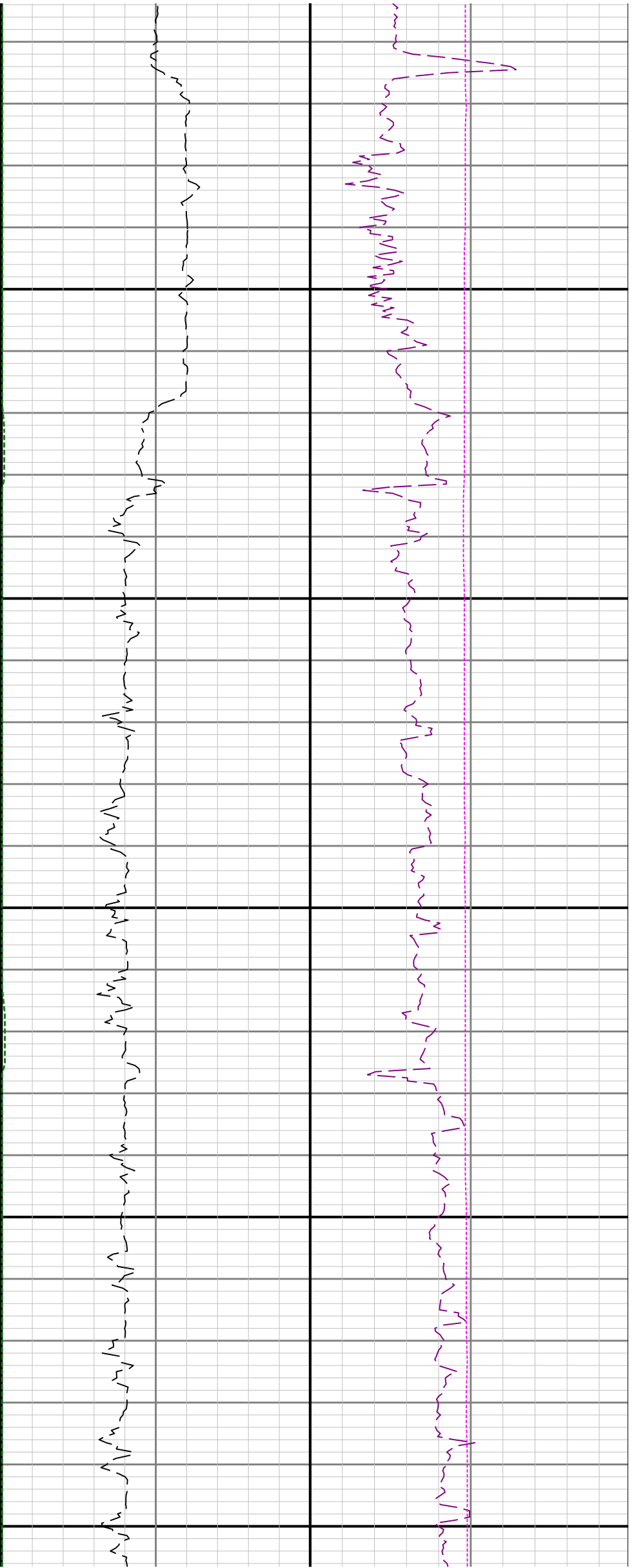

4400

4500

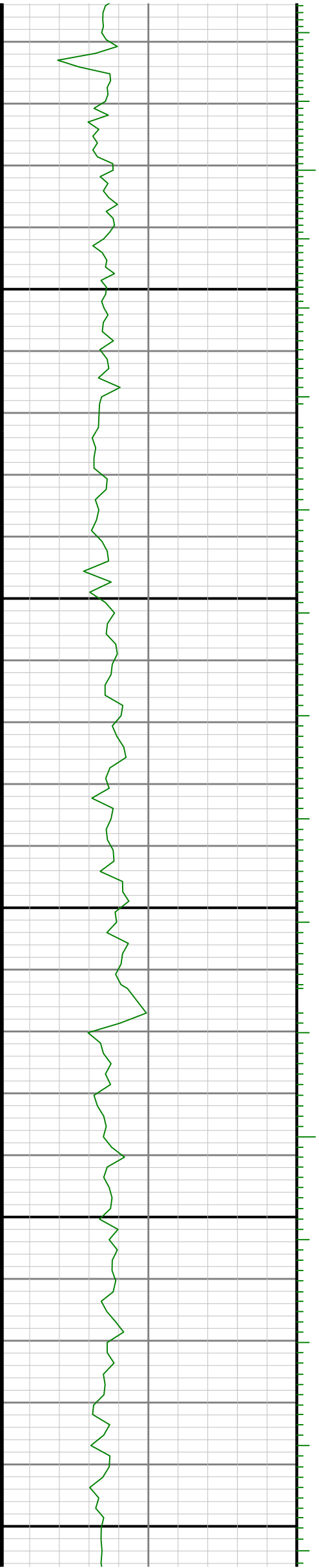

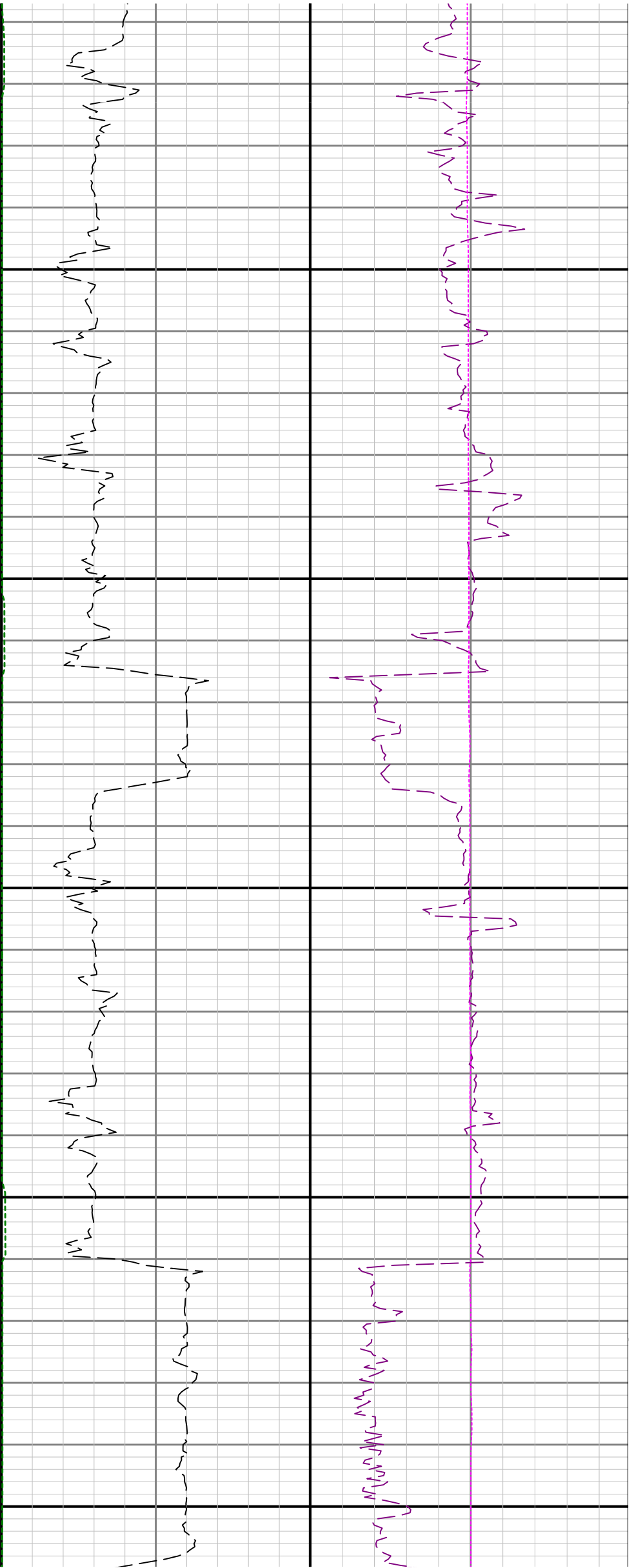

4600

4700

4800

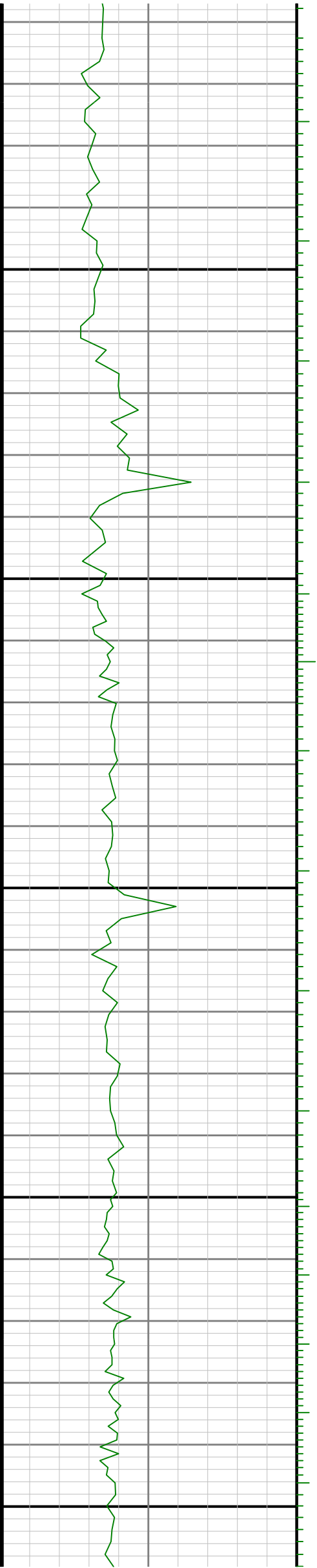

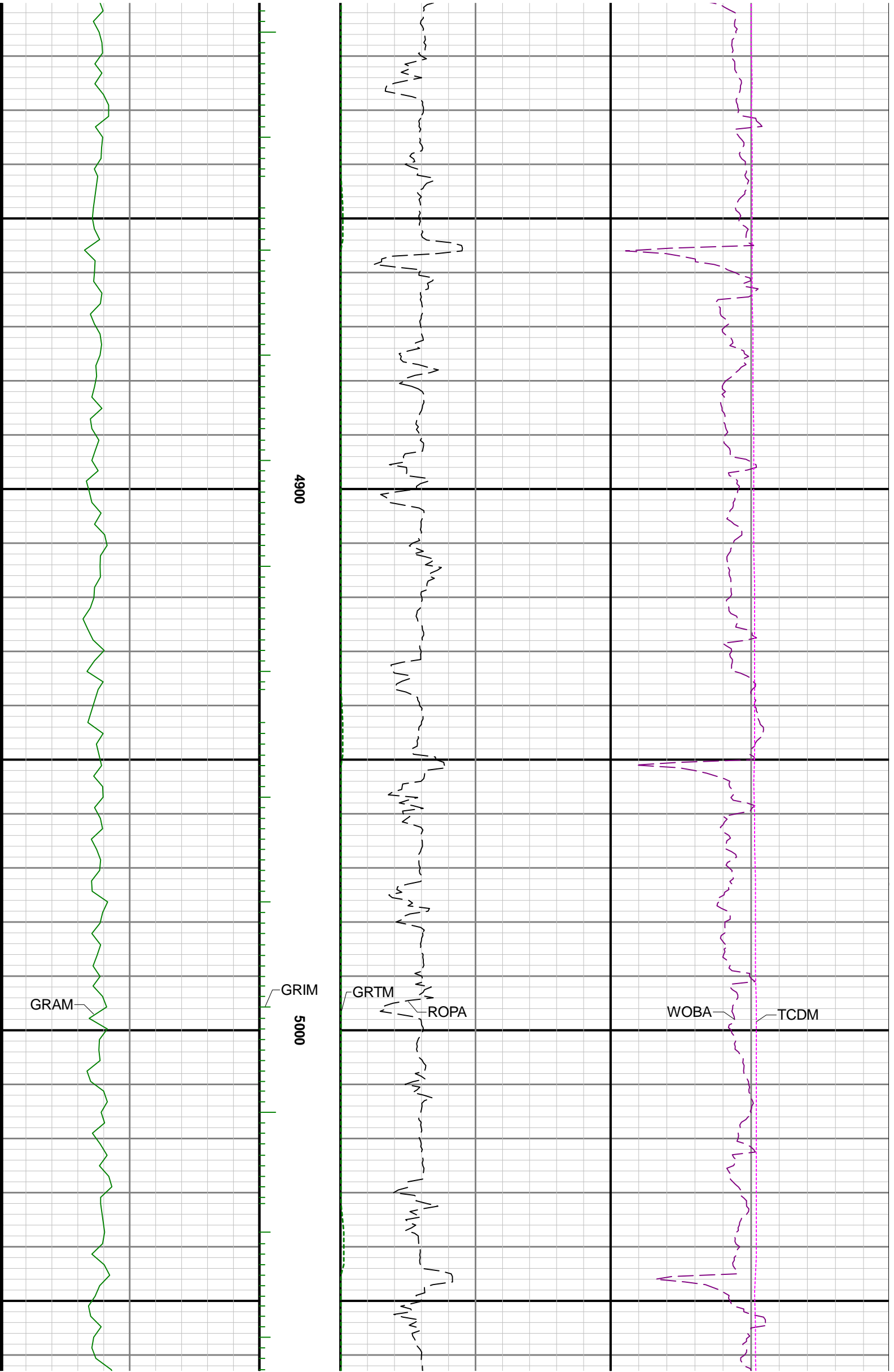

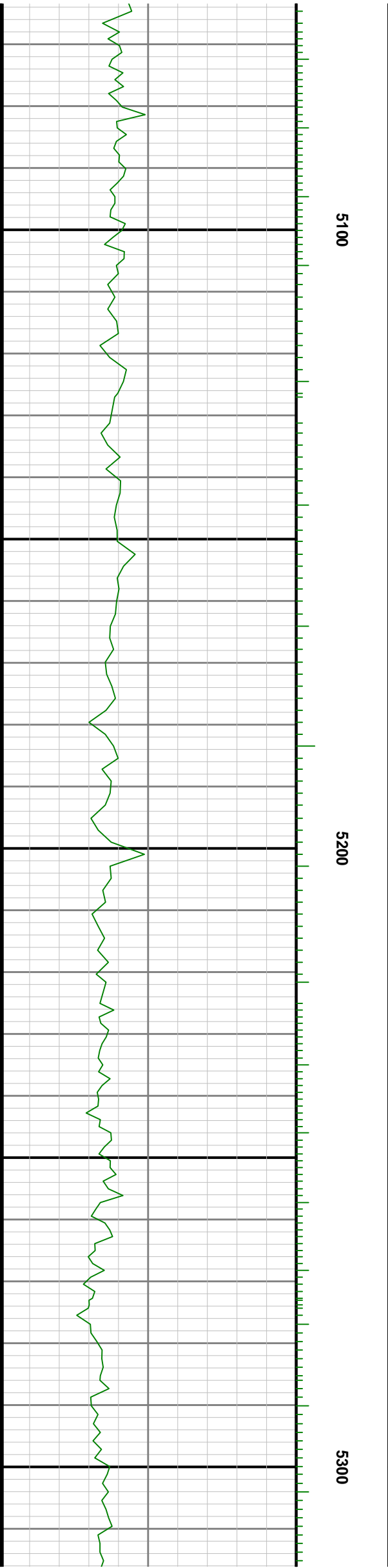
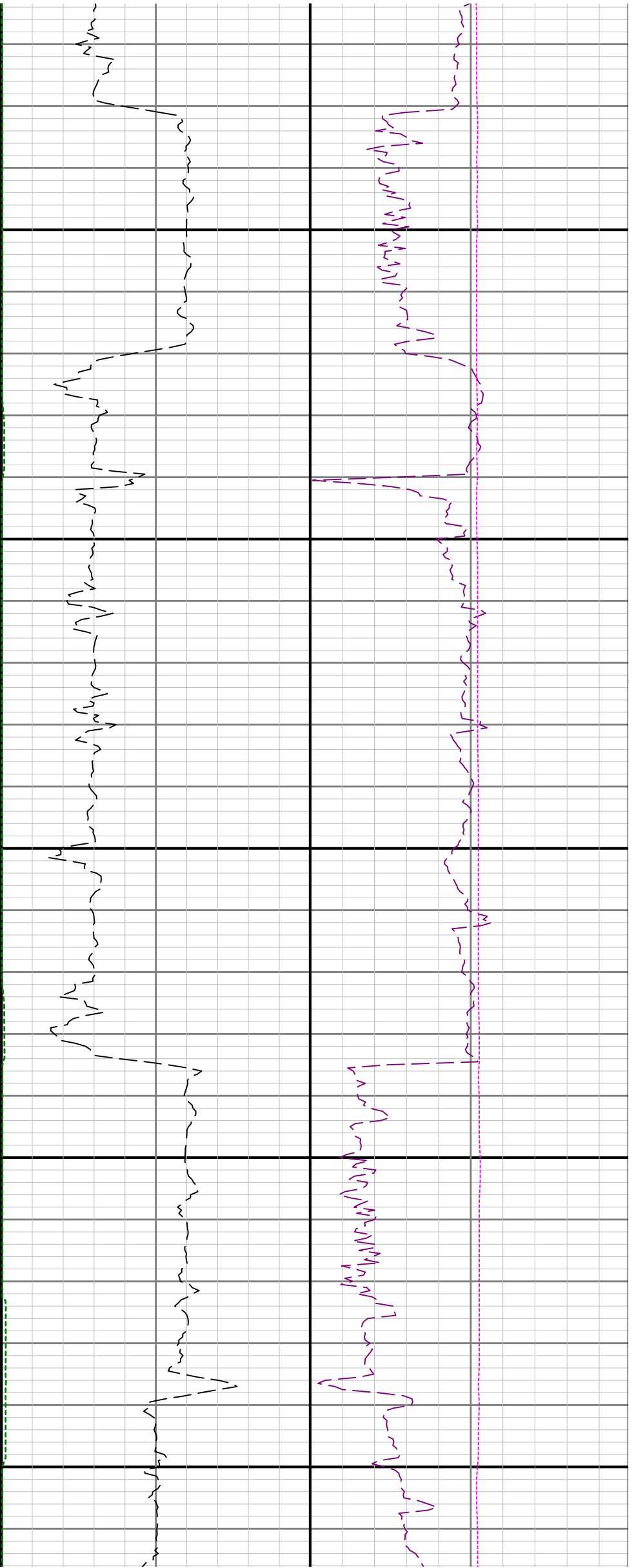

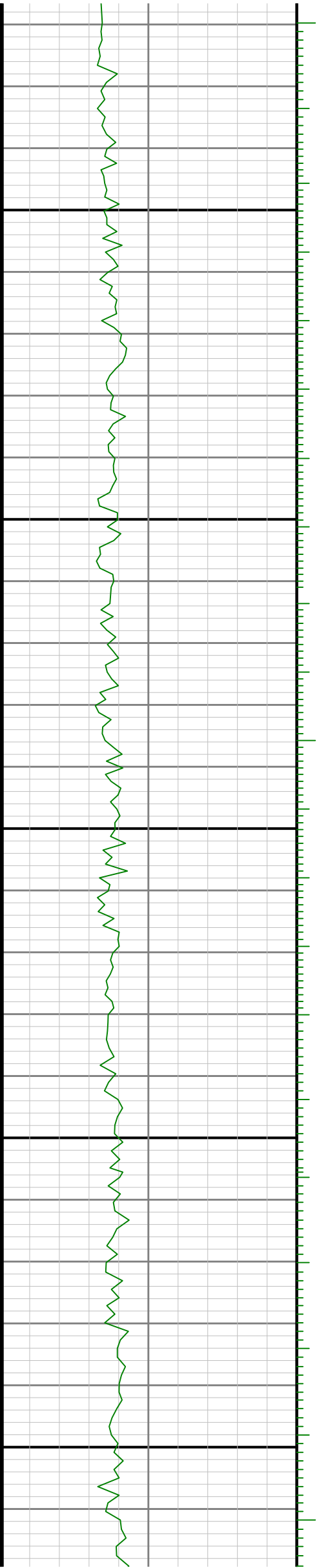
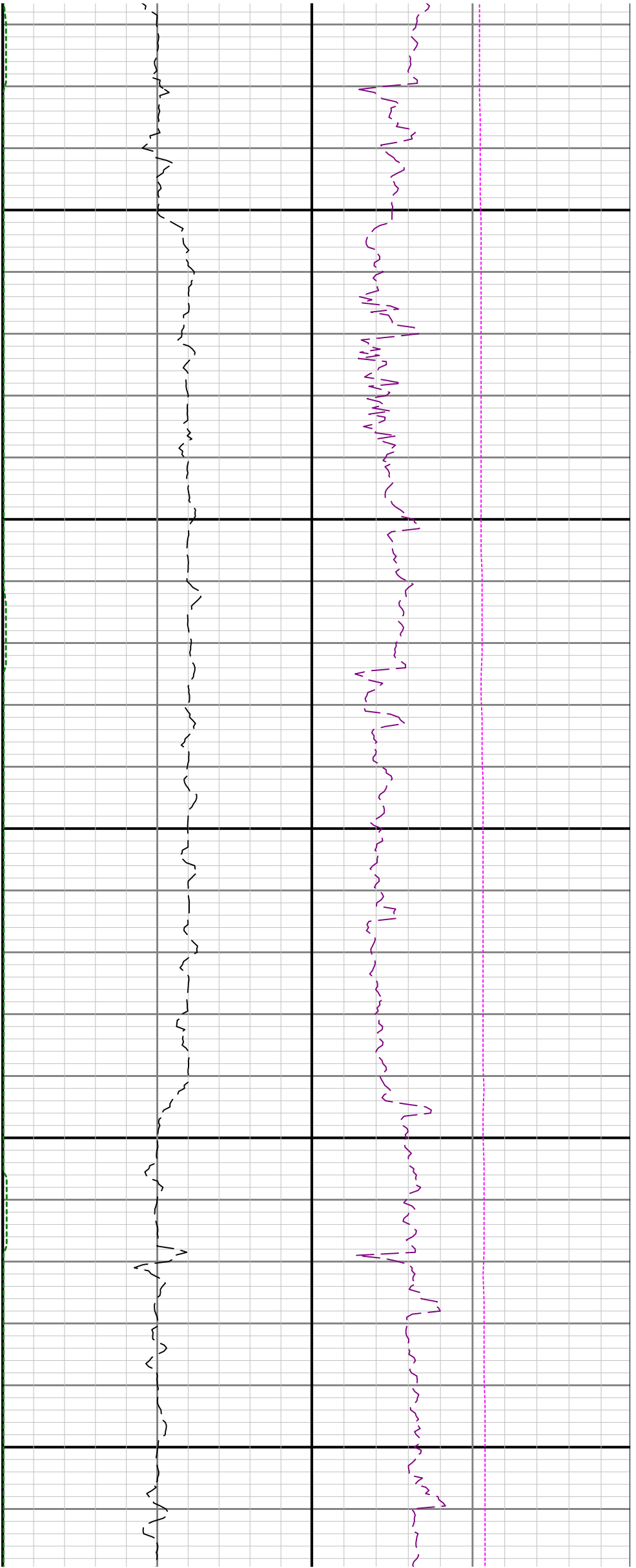

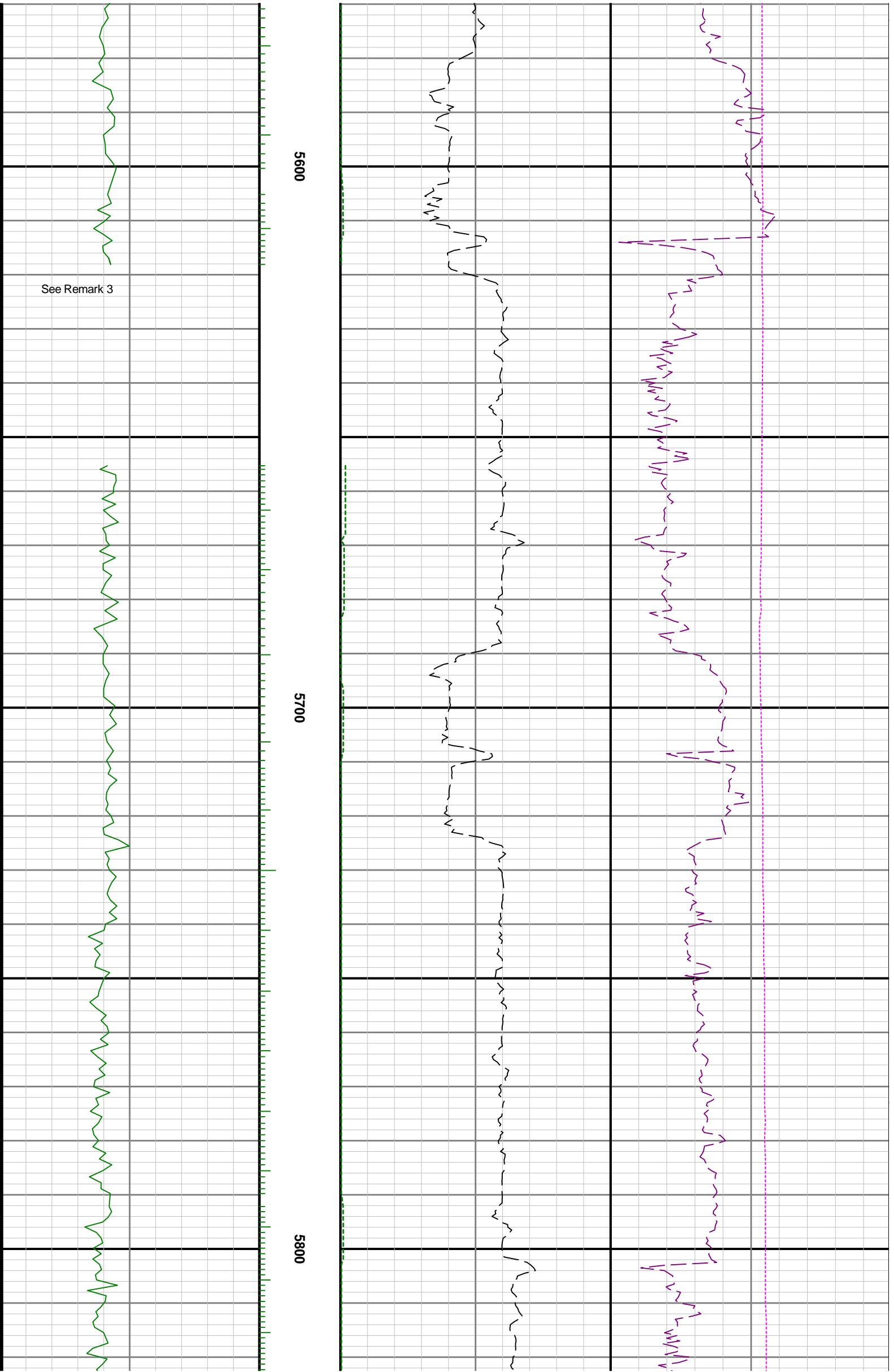

5600

5700

5800

See Remark 3

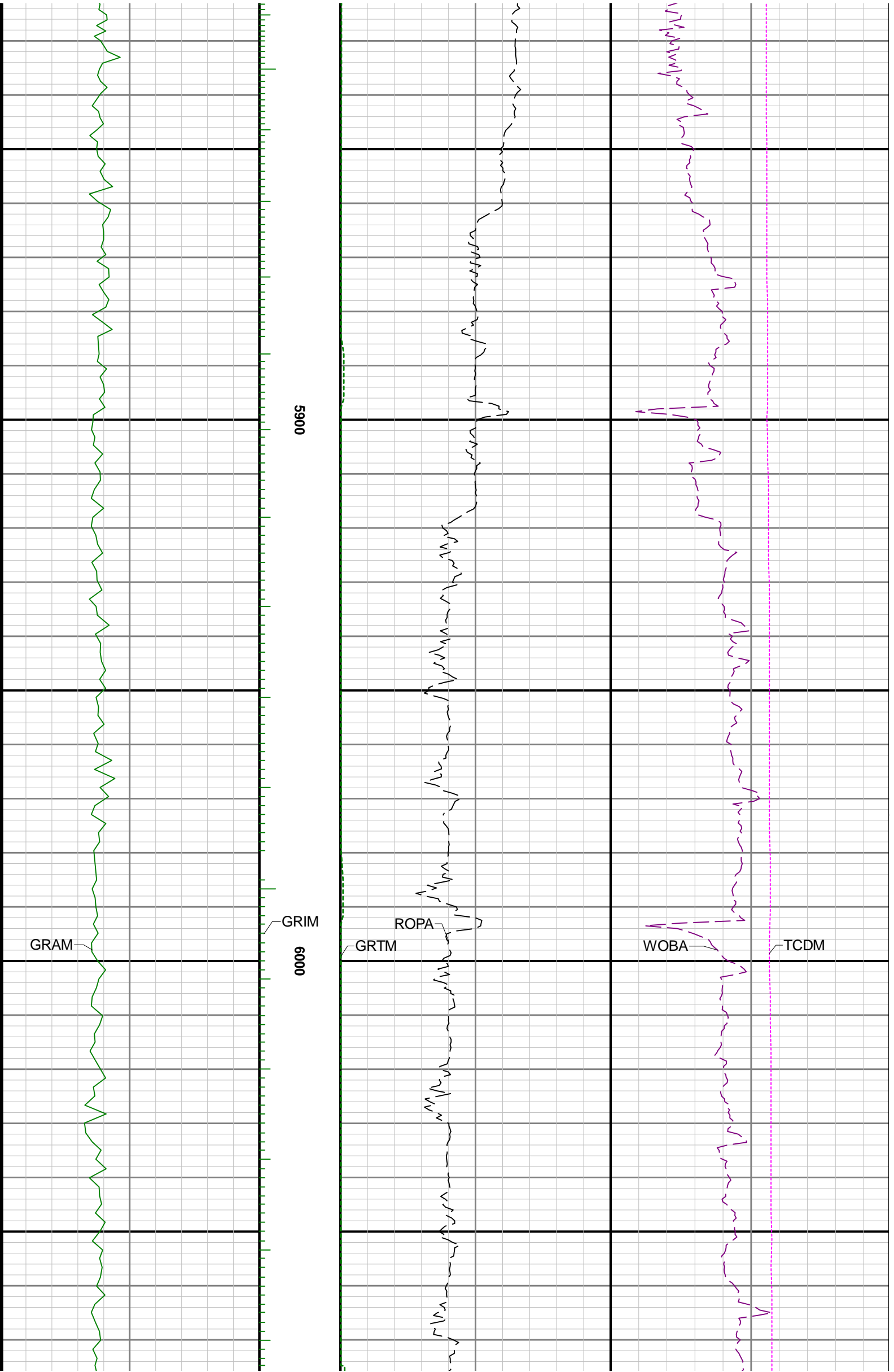

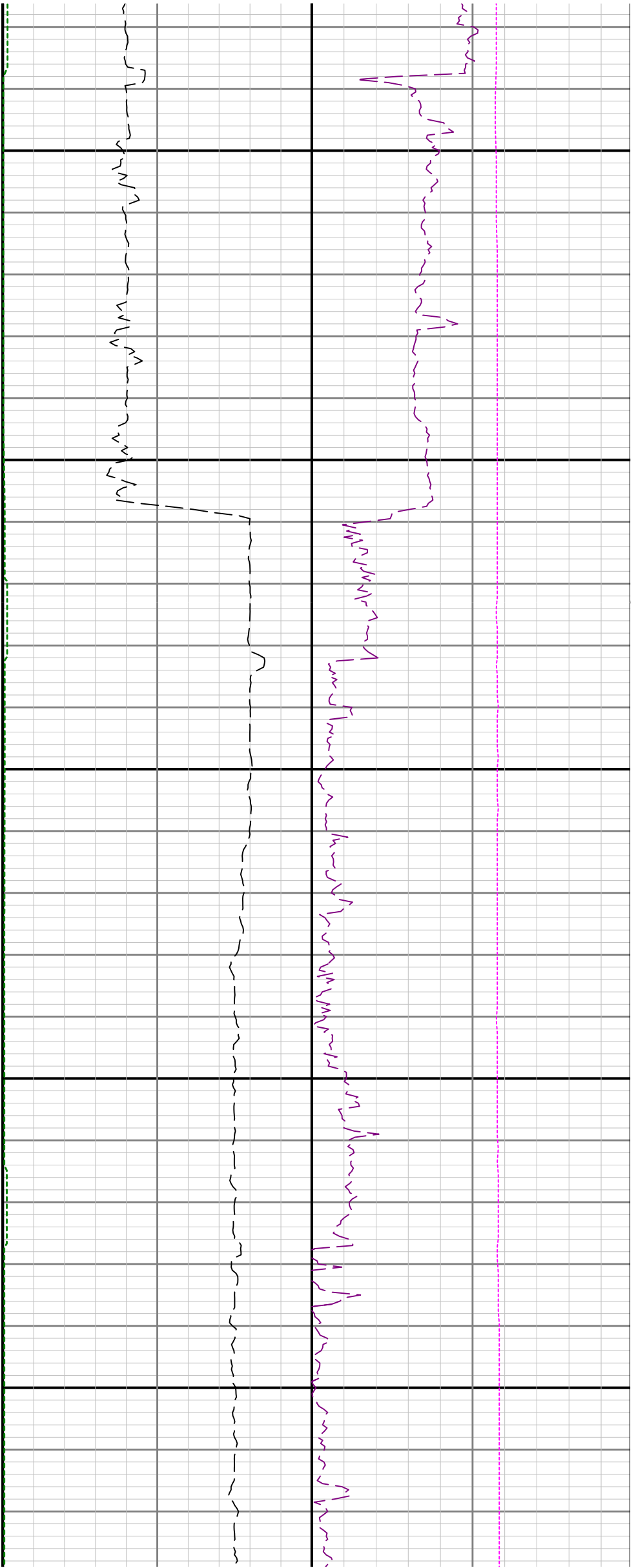

6100

6200

6300

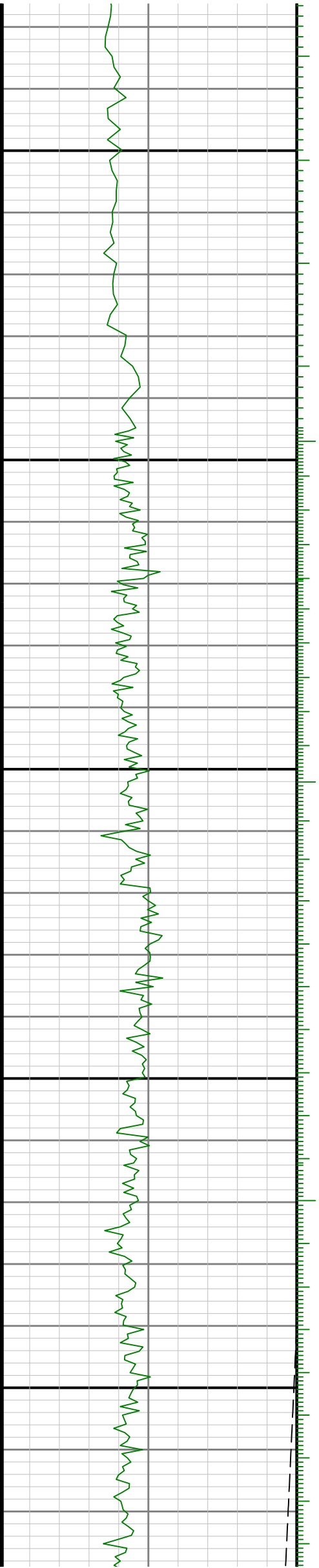

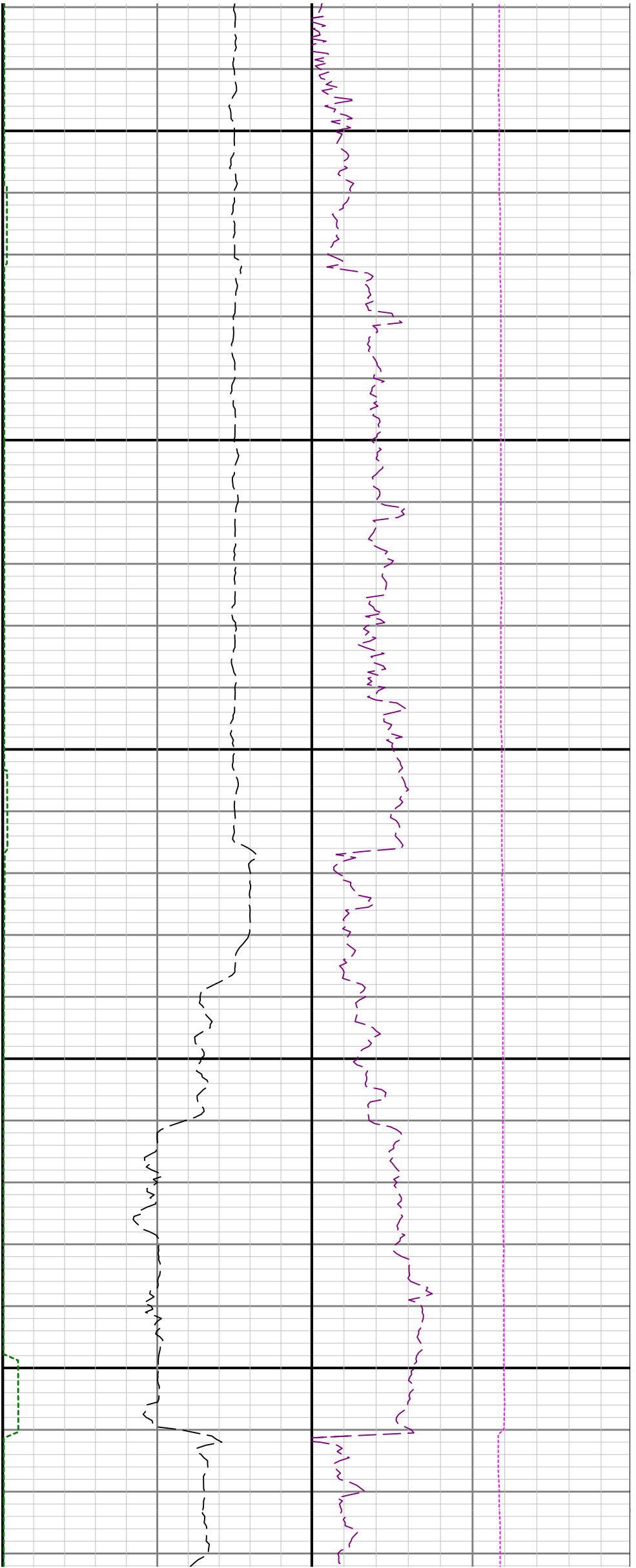

6400

6500

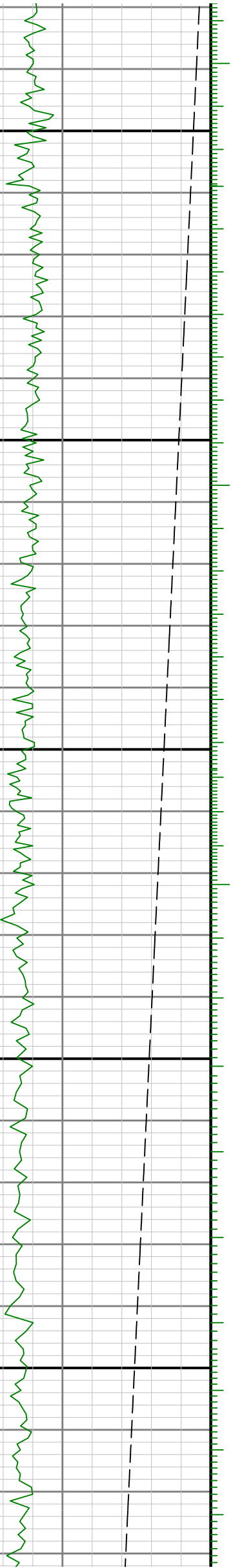

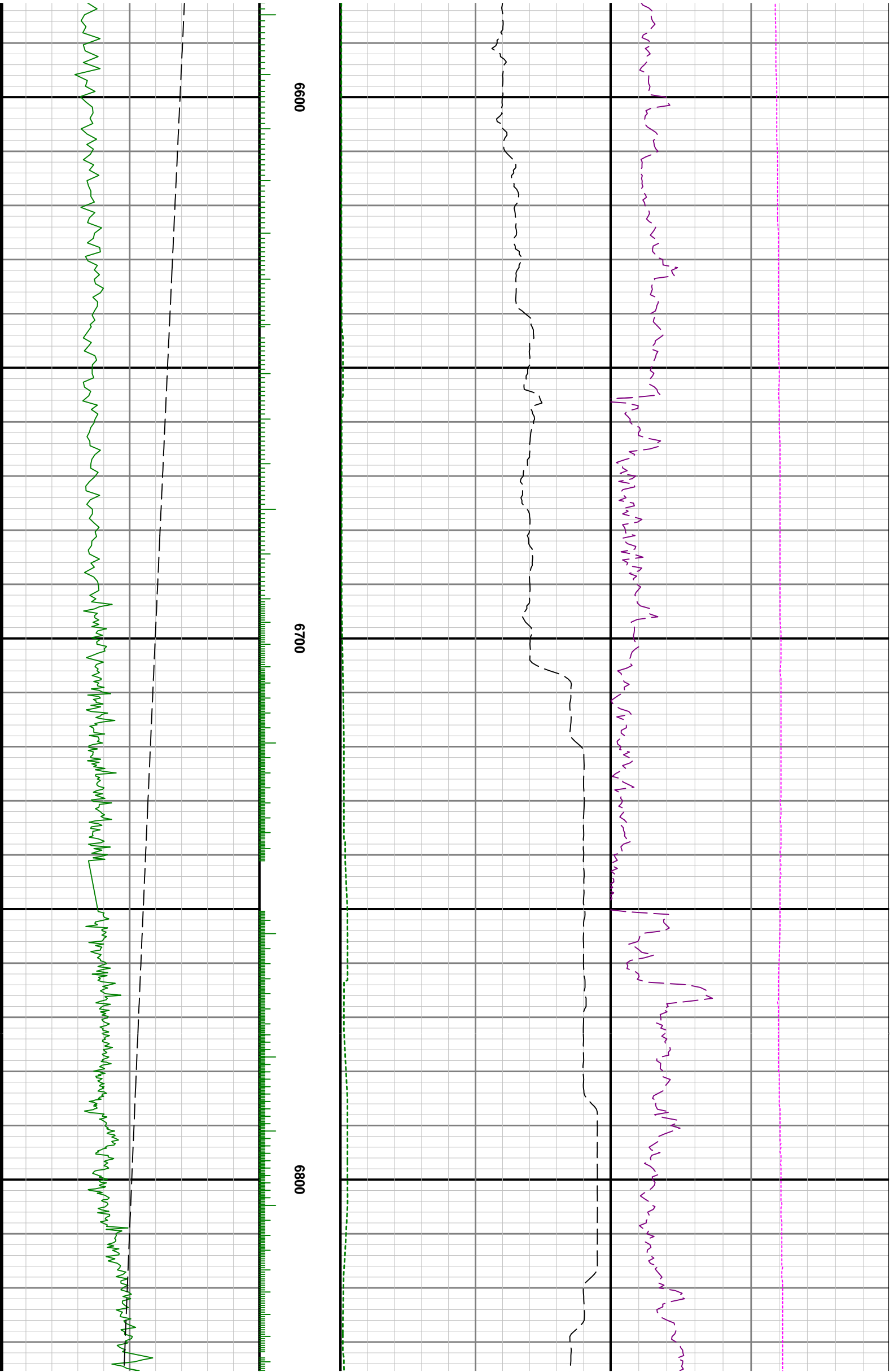

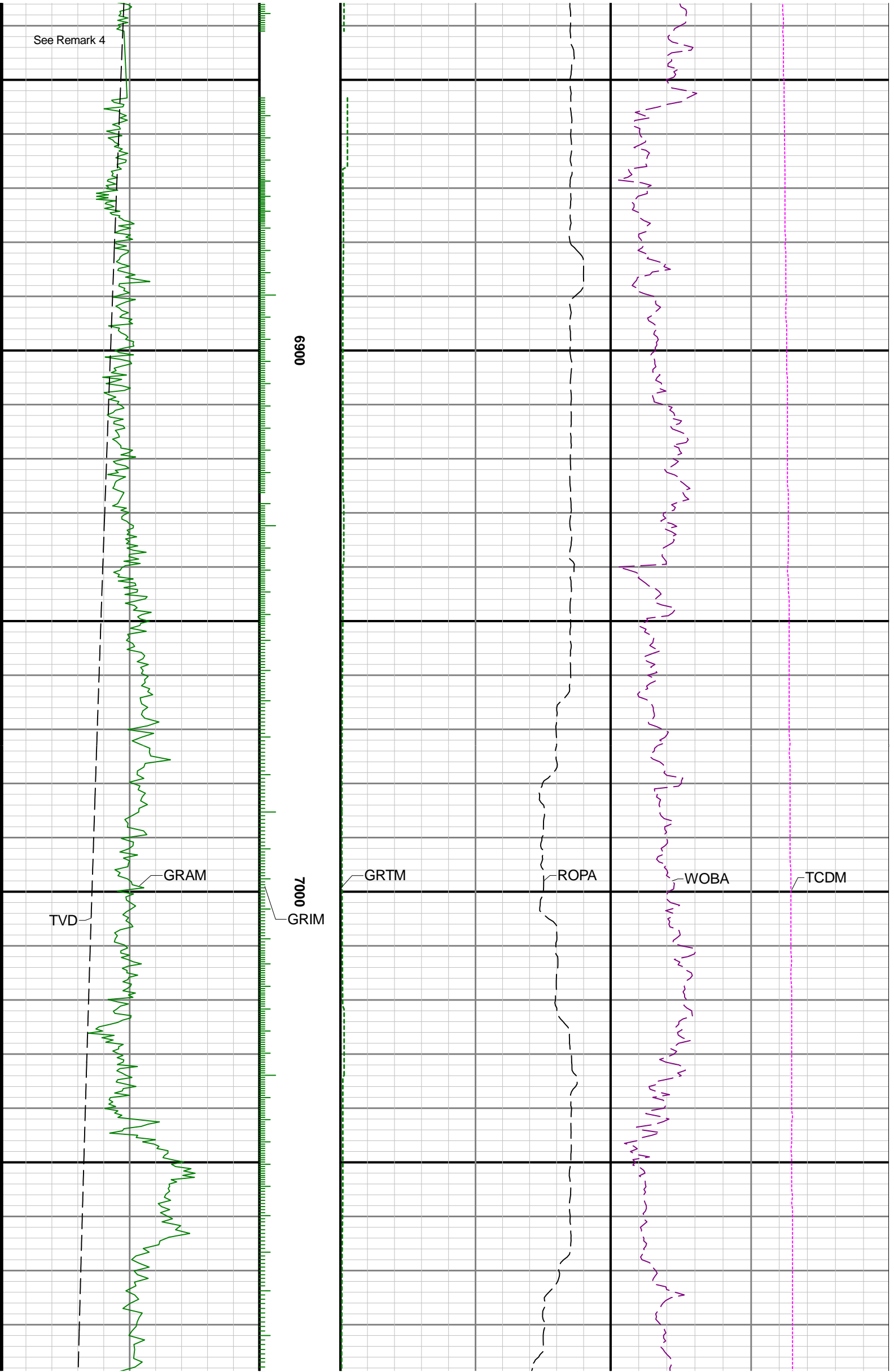

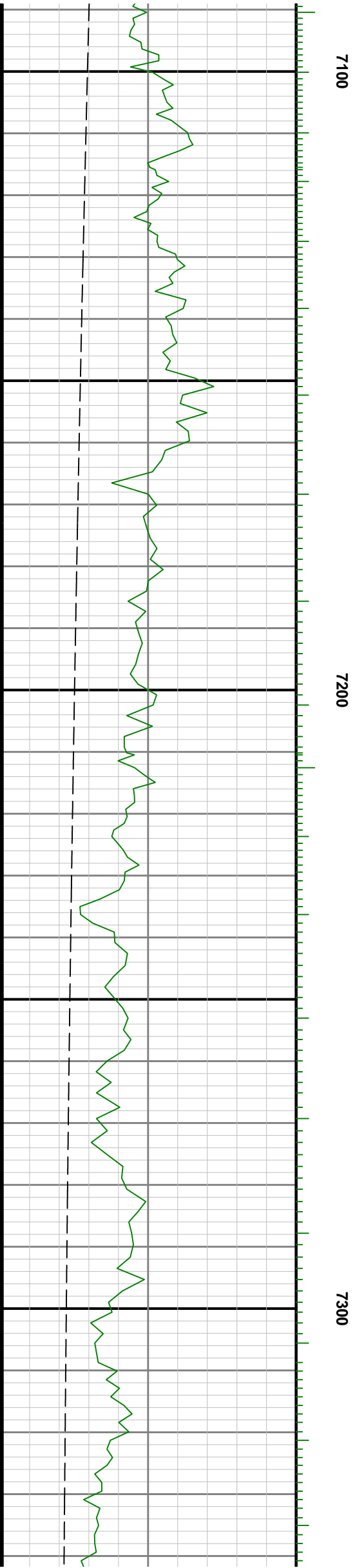
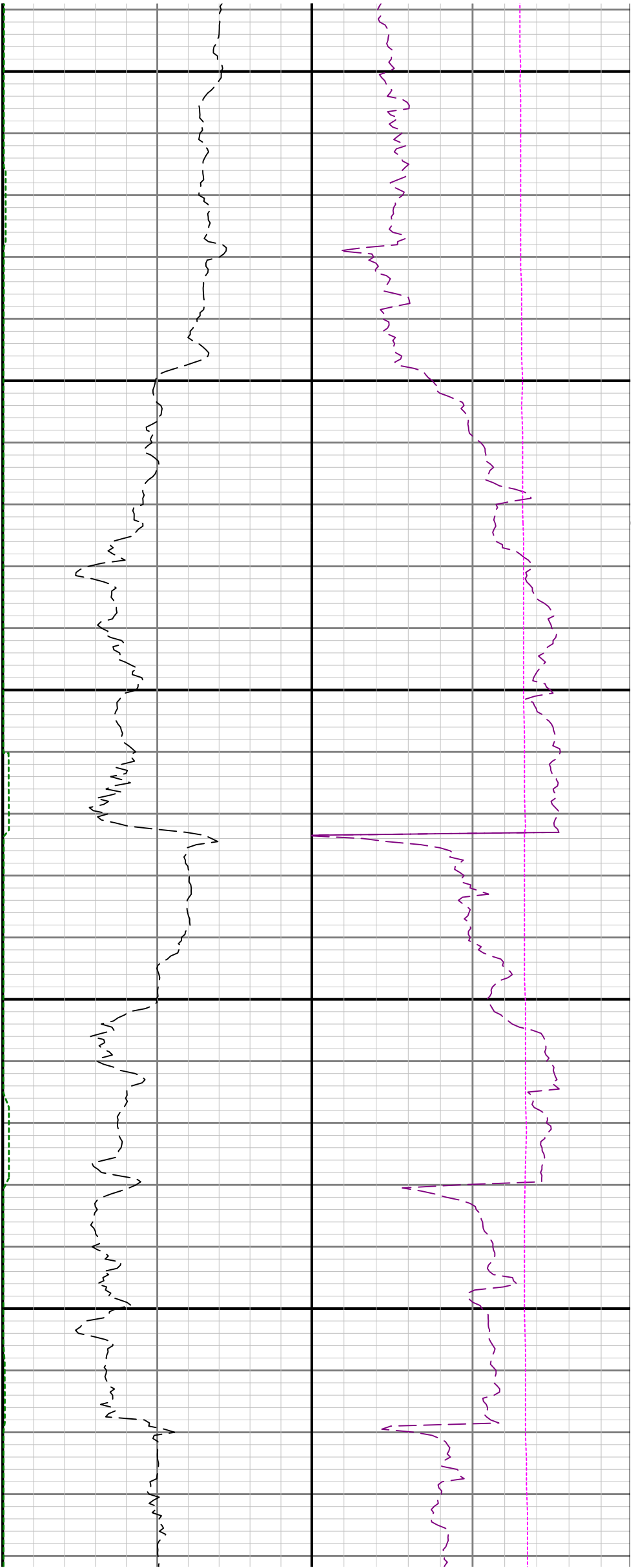

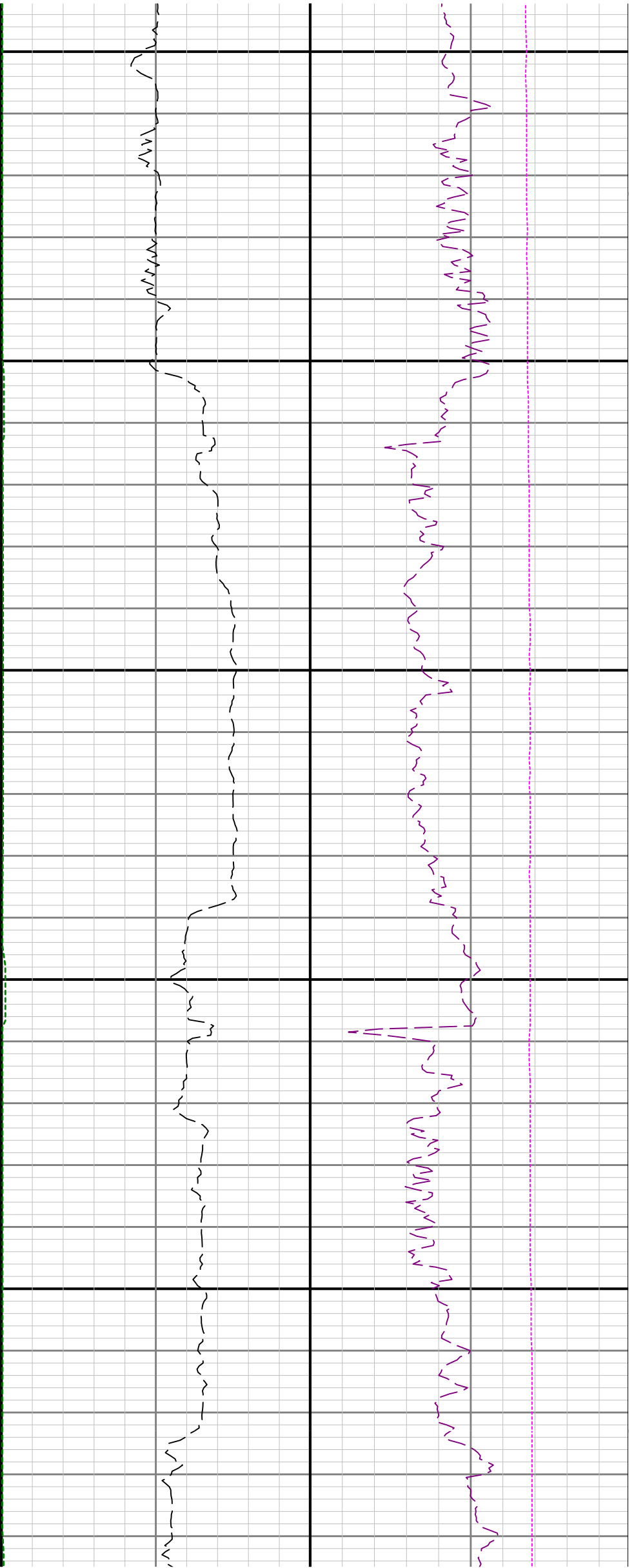

7400

7500

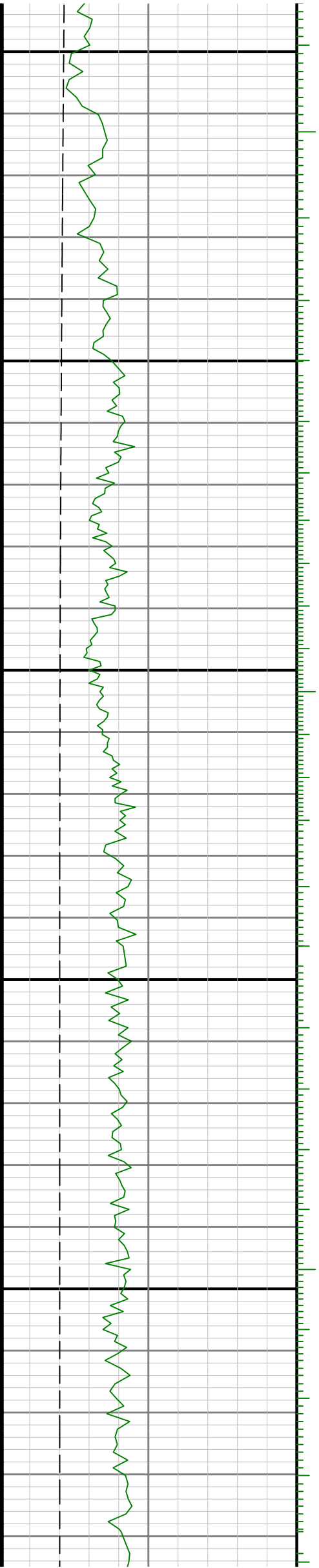

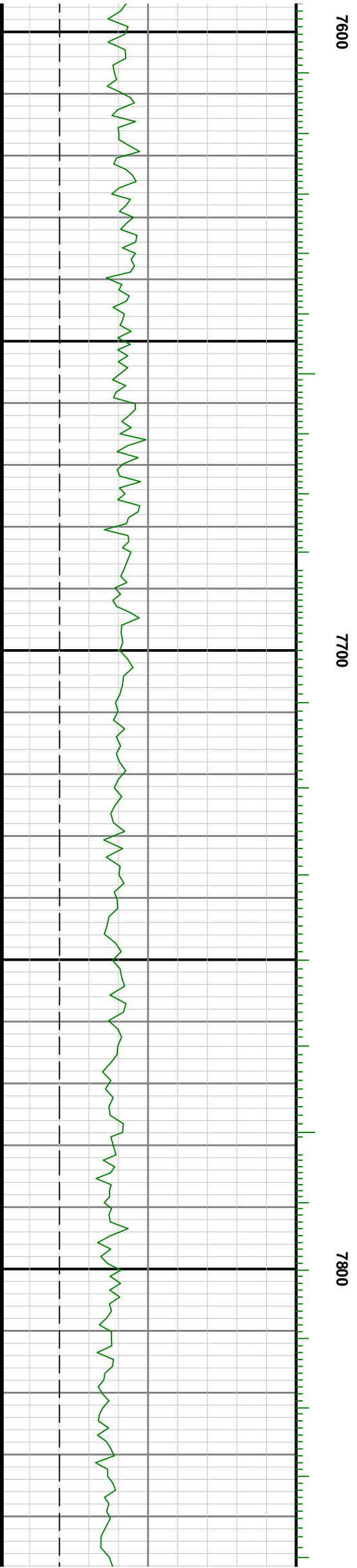
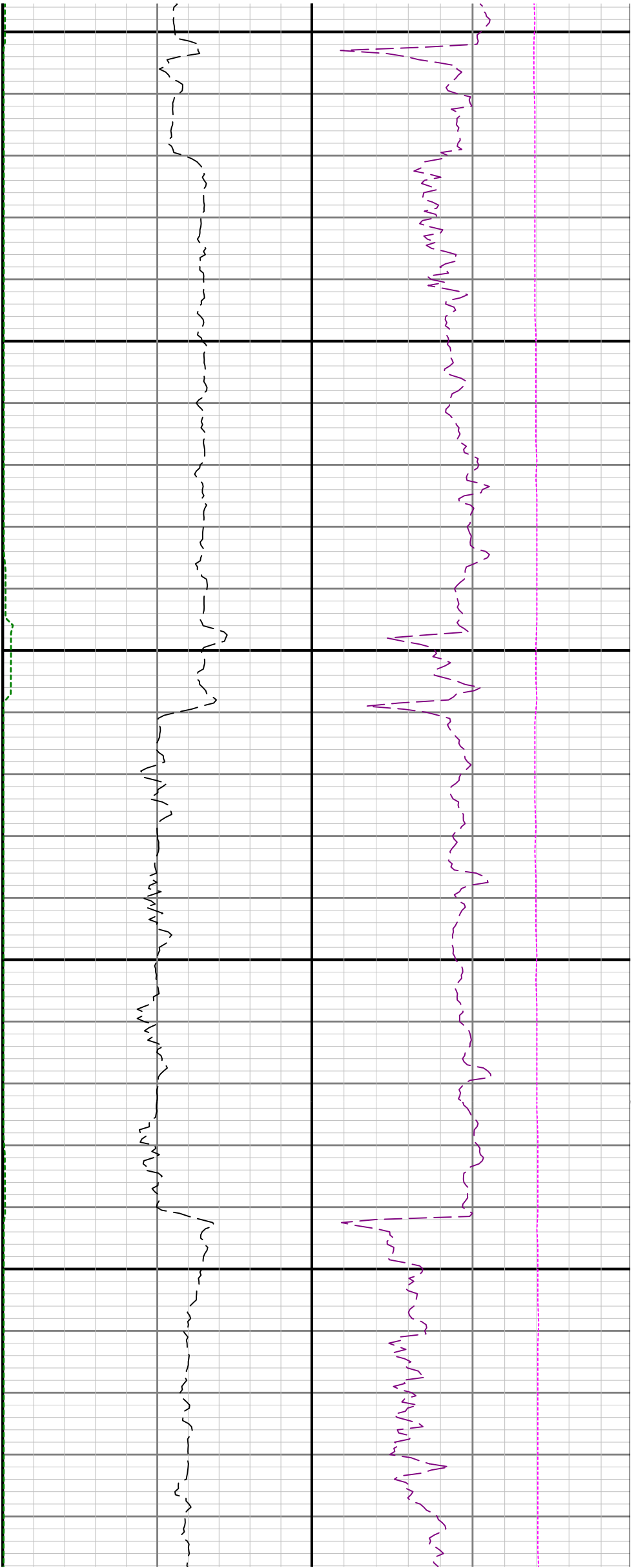

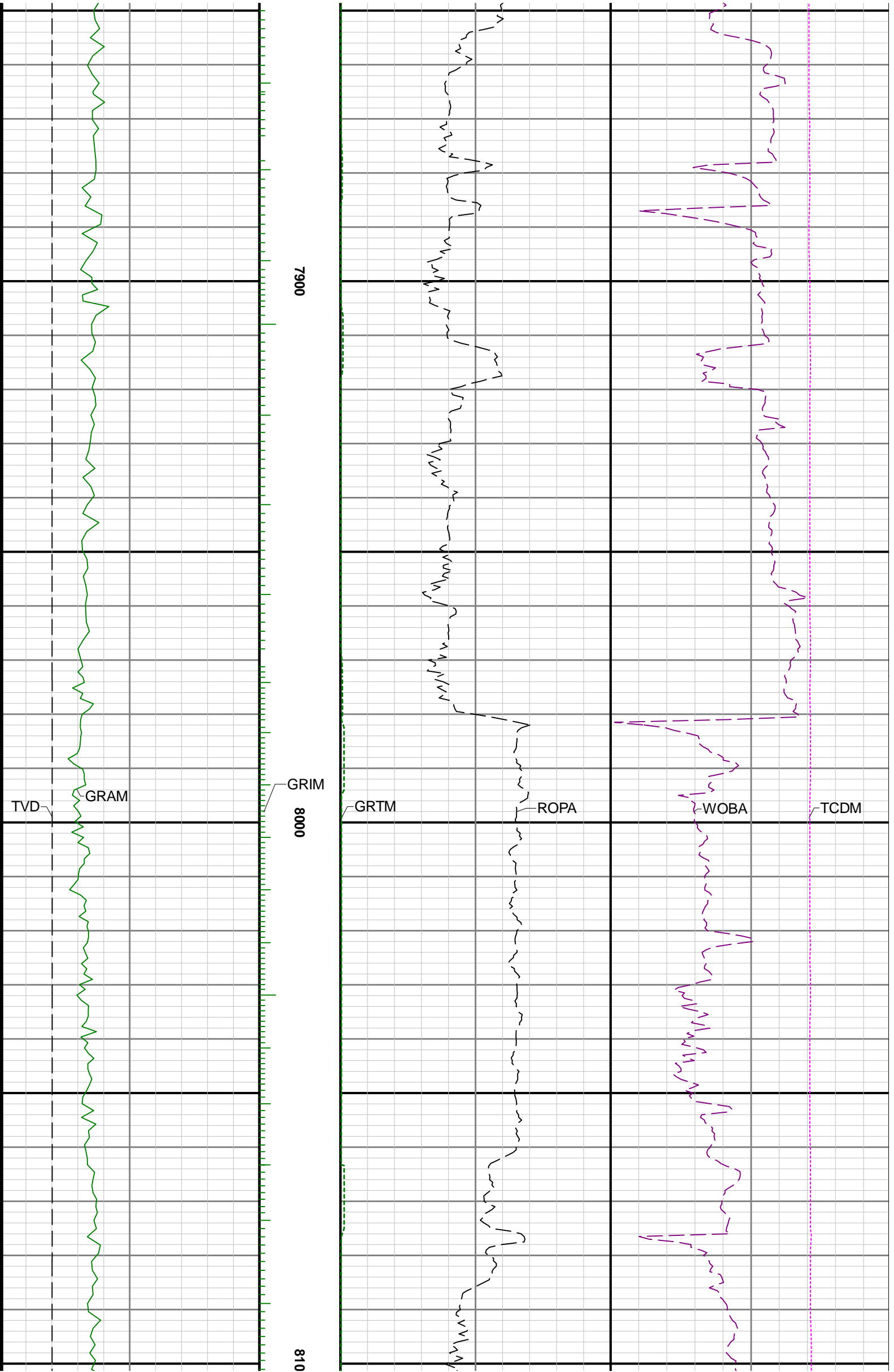

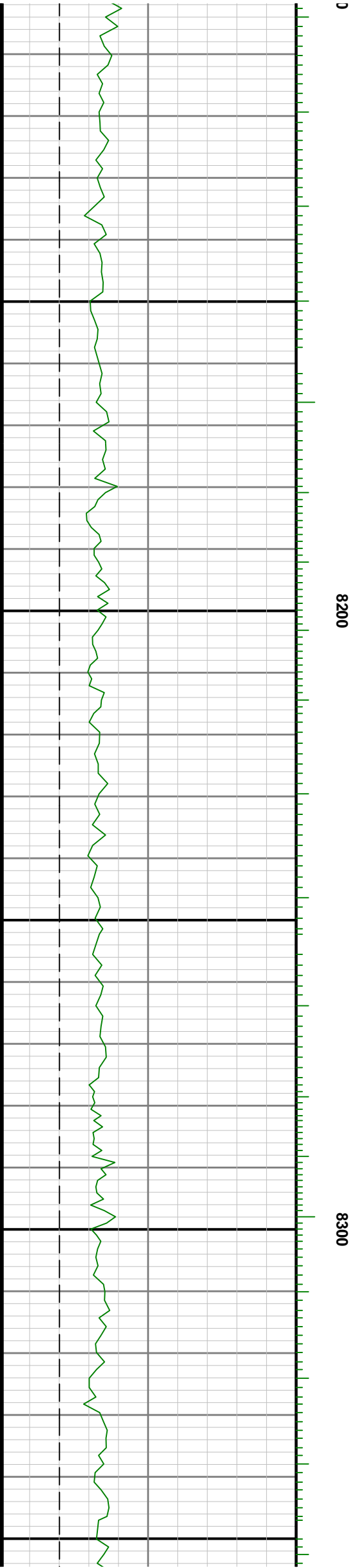
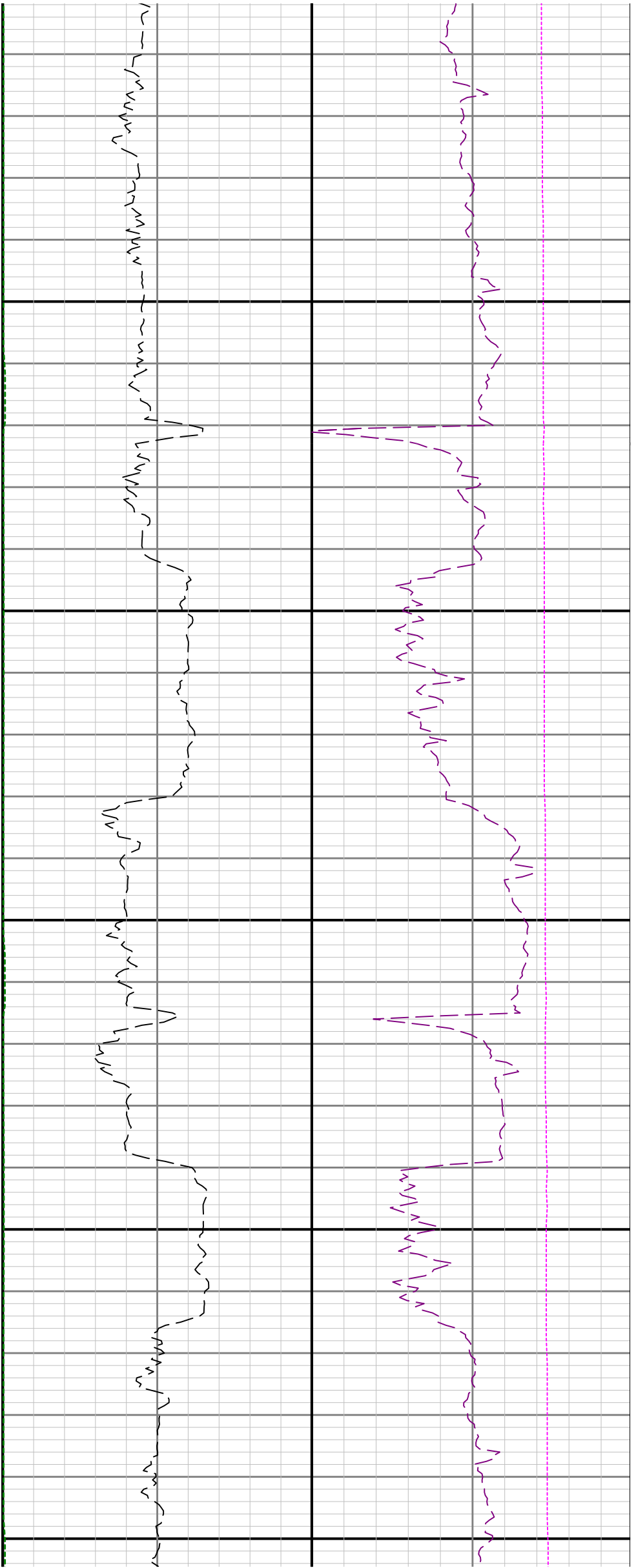

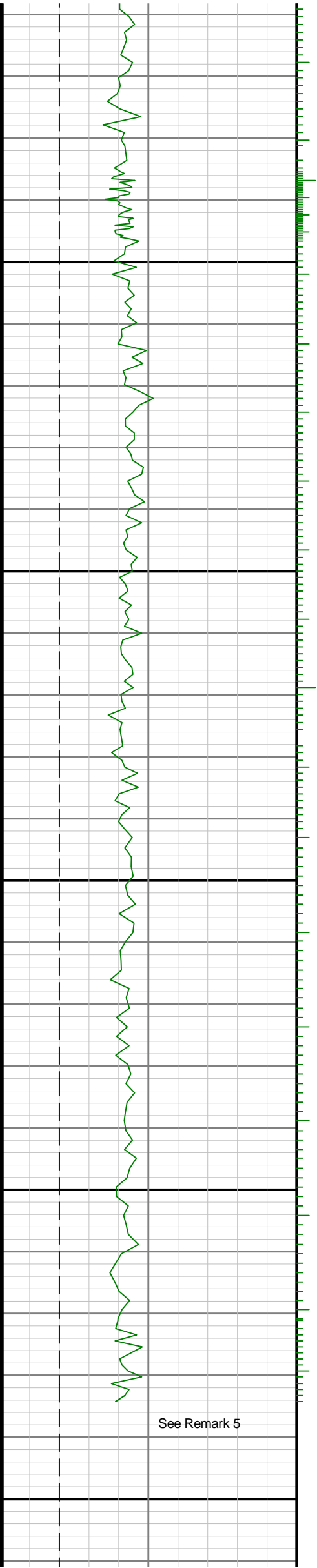

See Remark 5

8700

8800

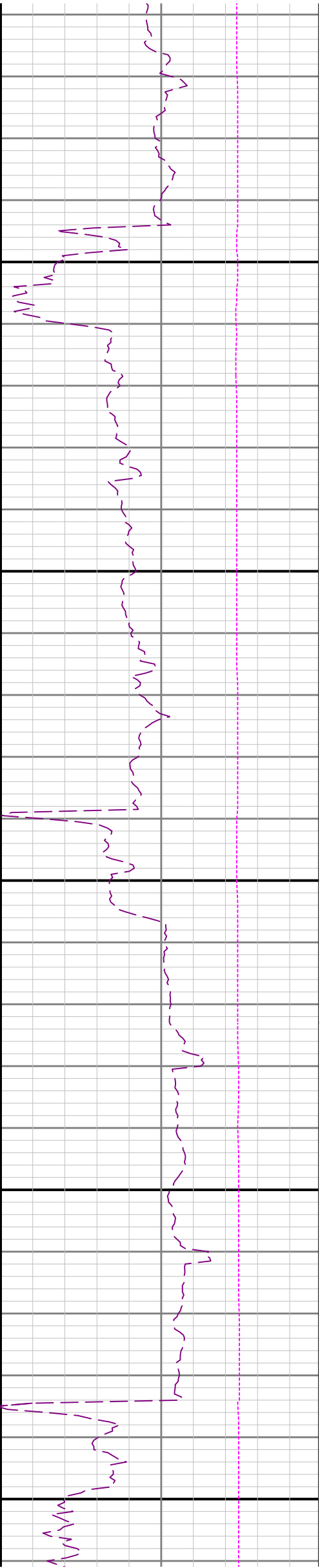
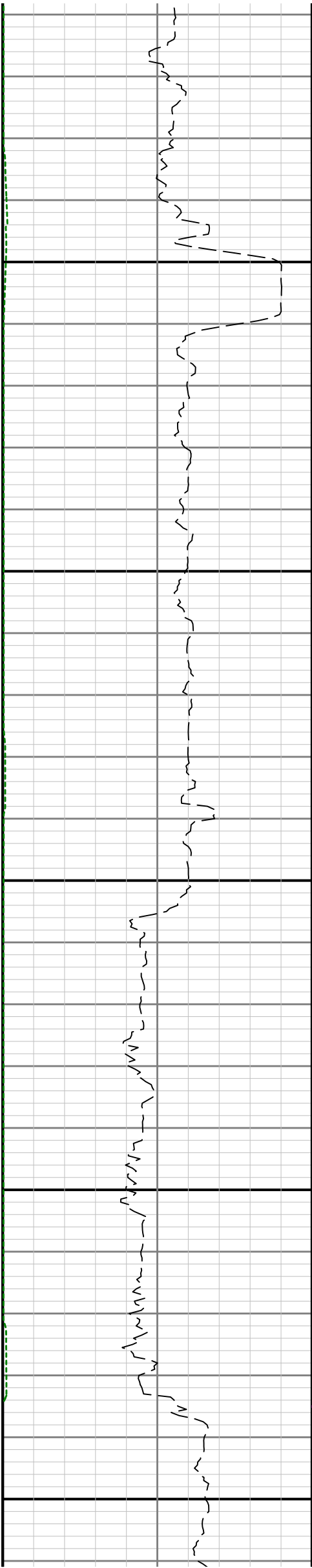

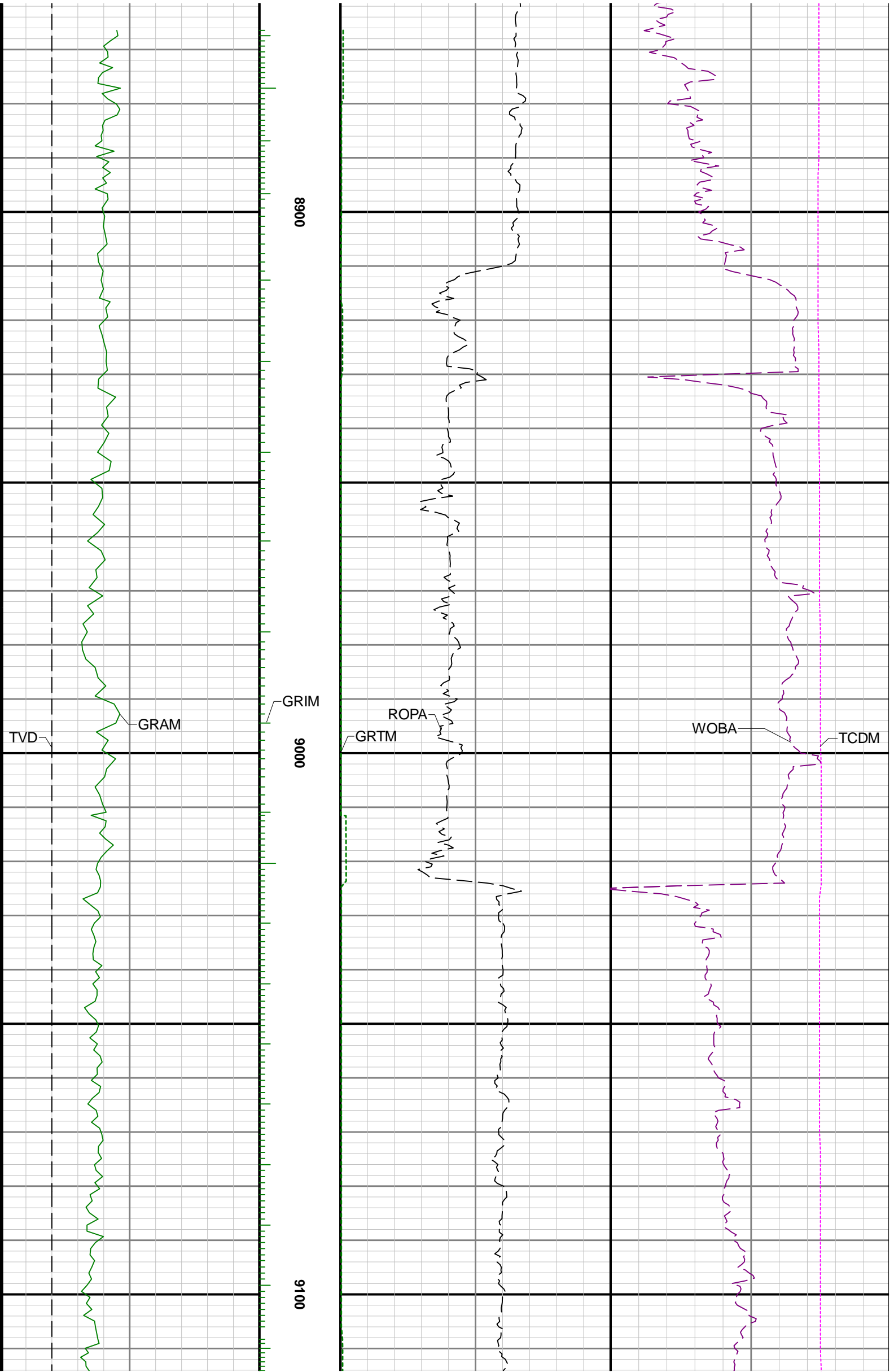

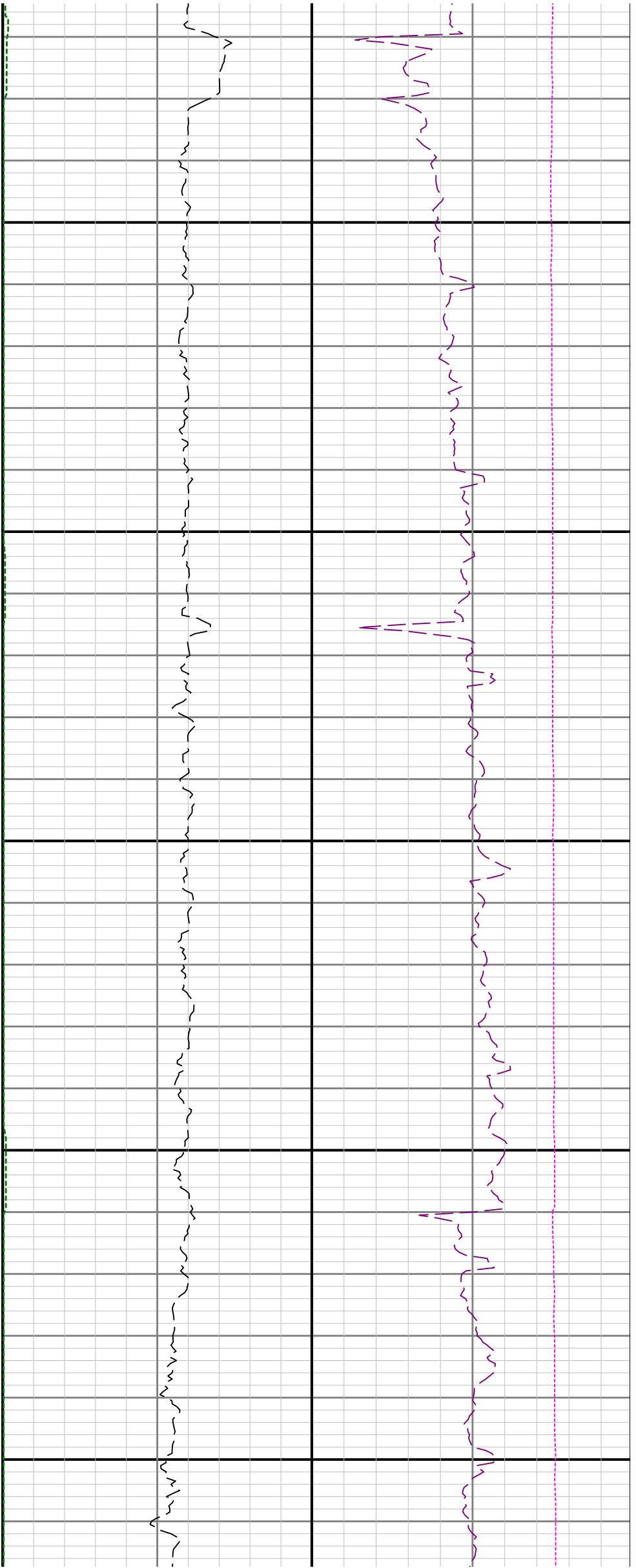

9200

9300

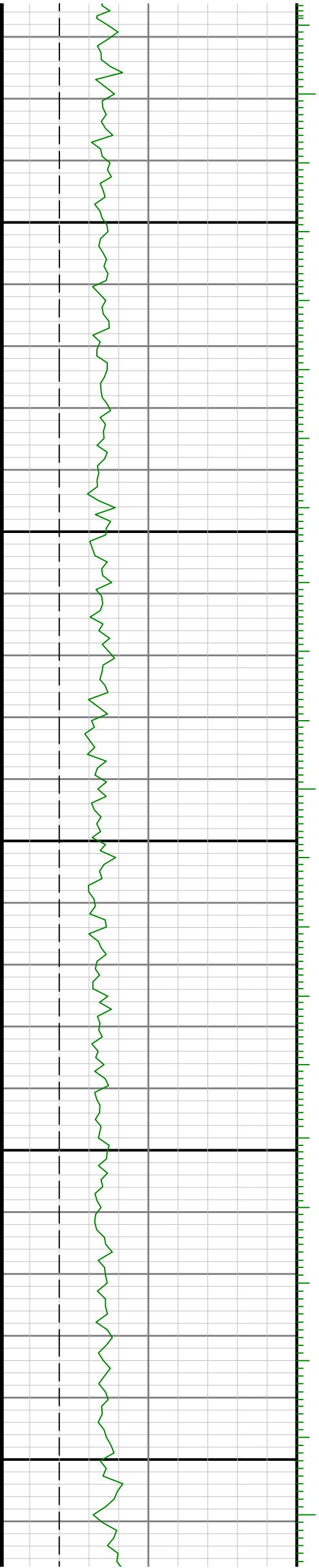

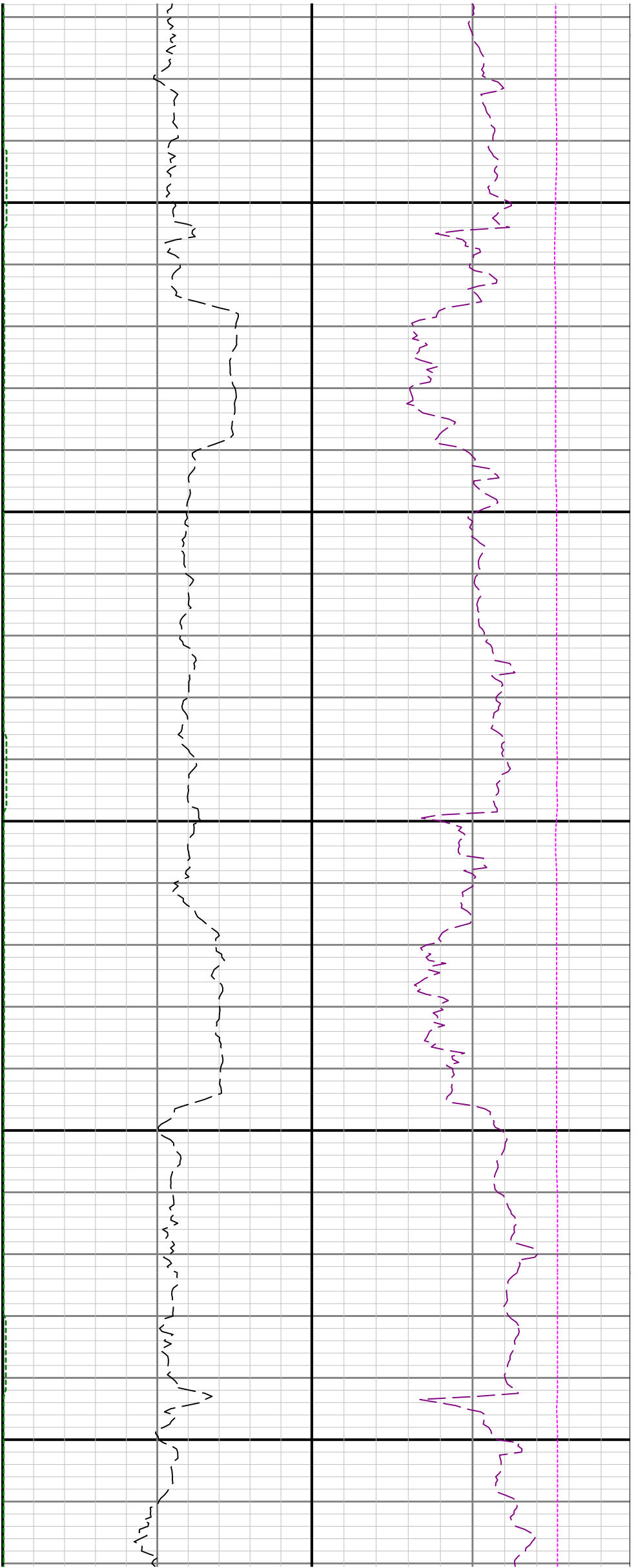

9400

9500

9600

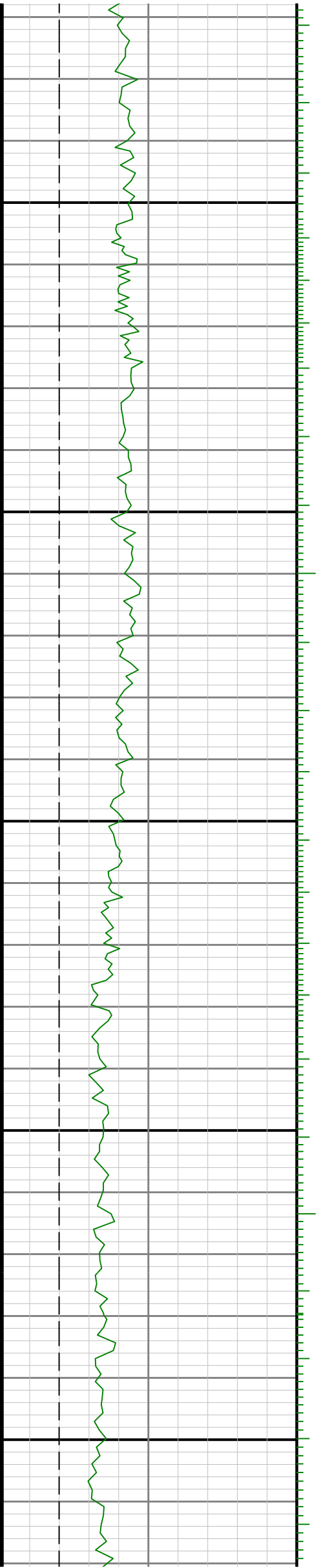

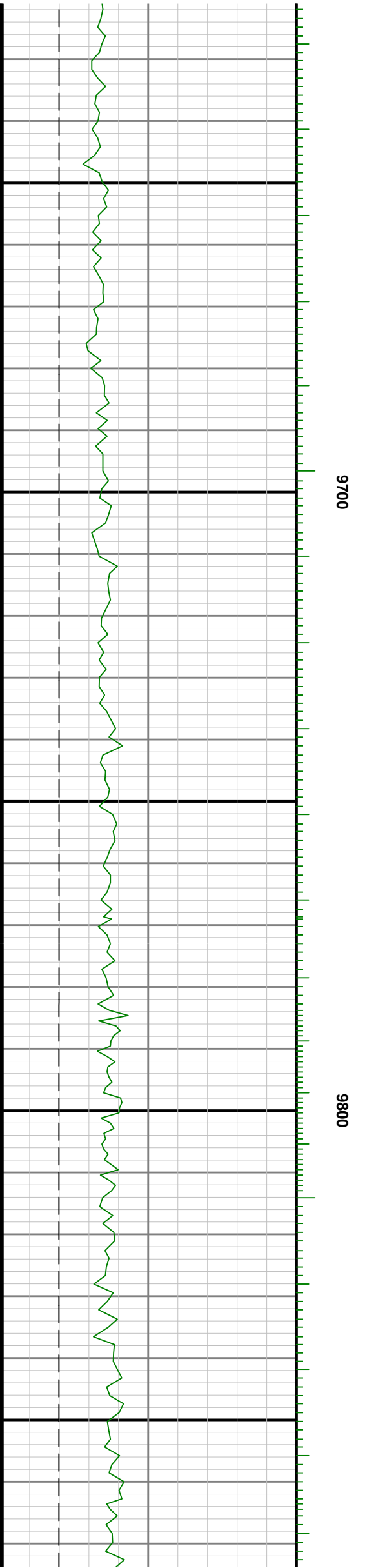
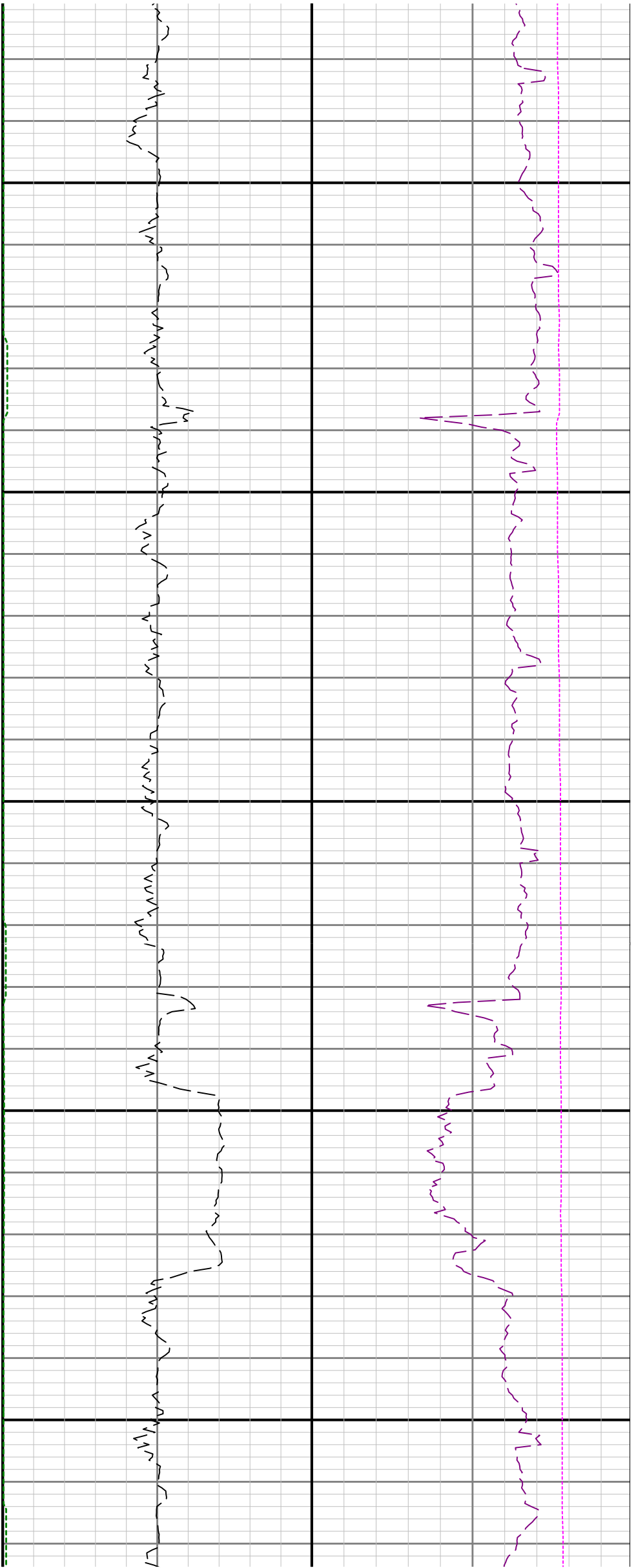

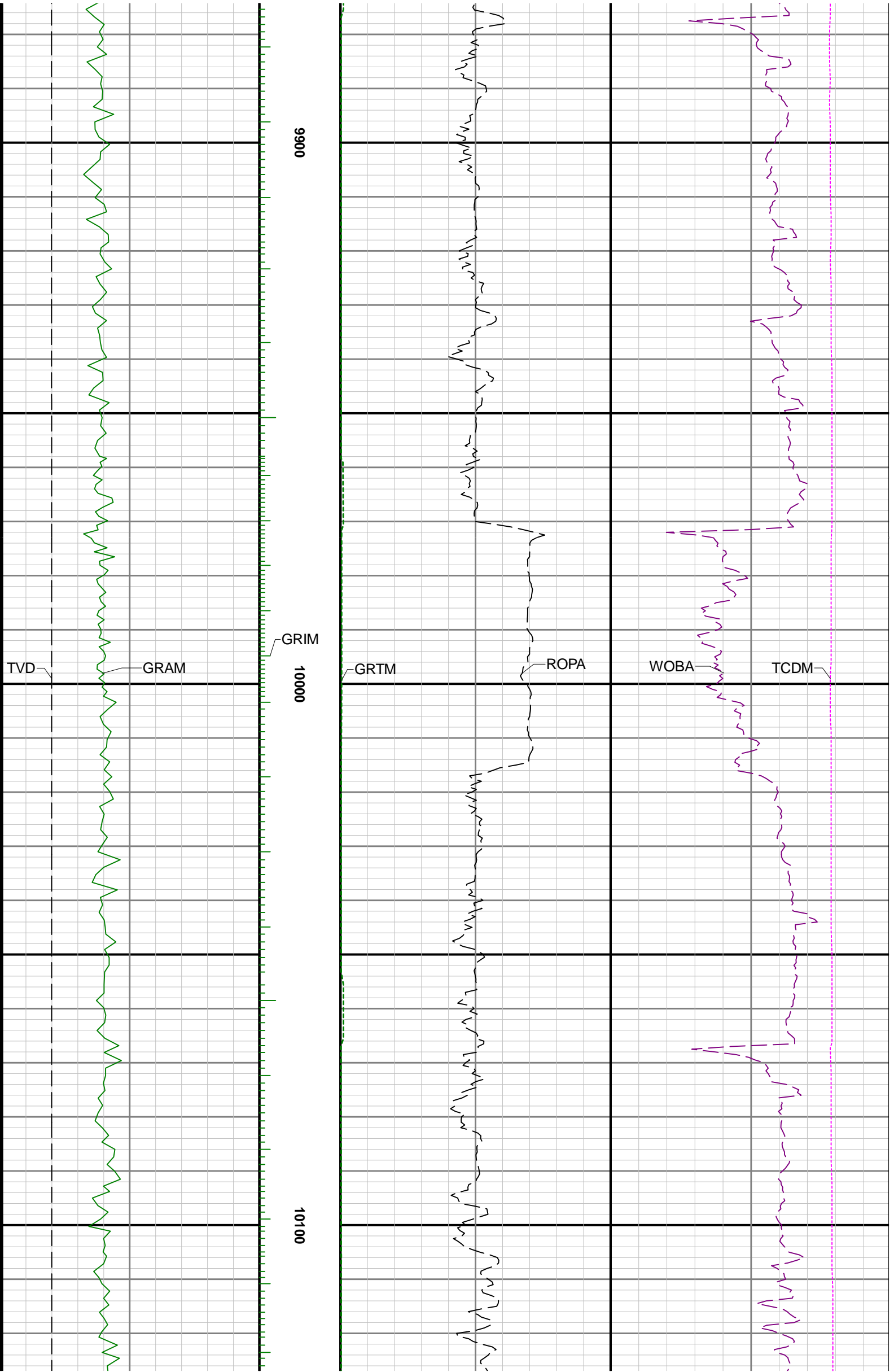

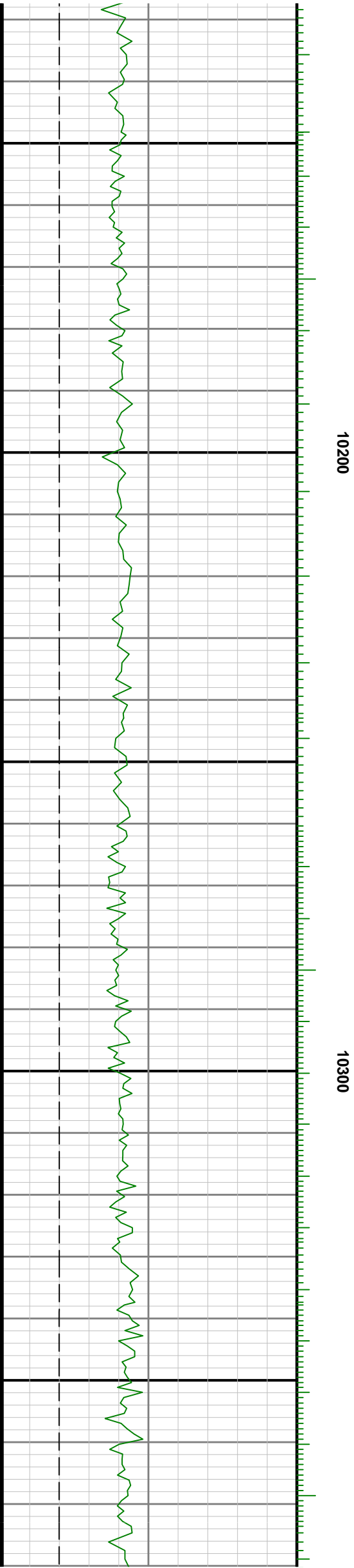
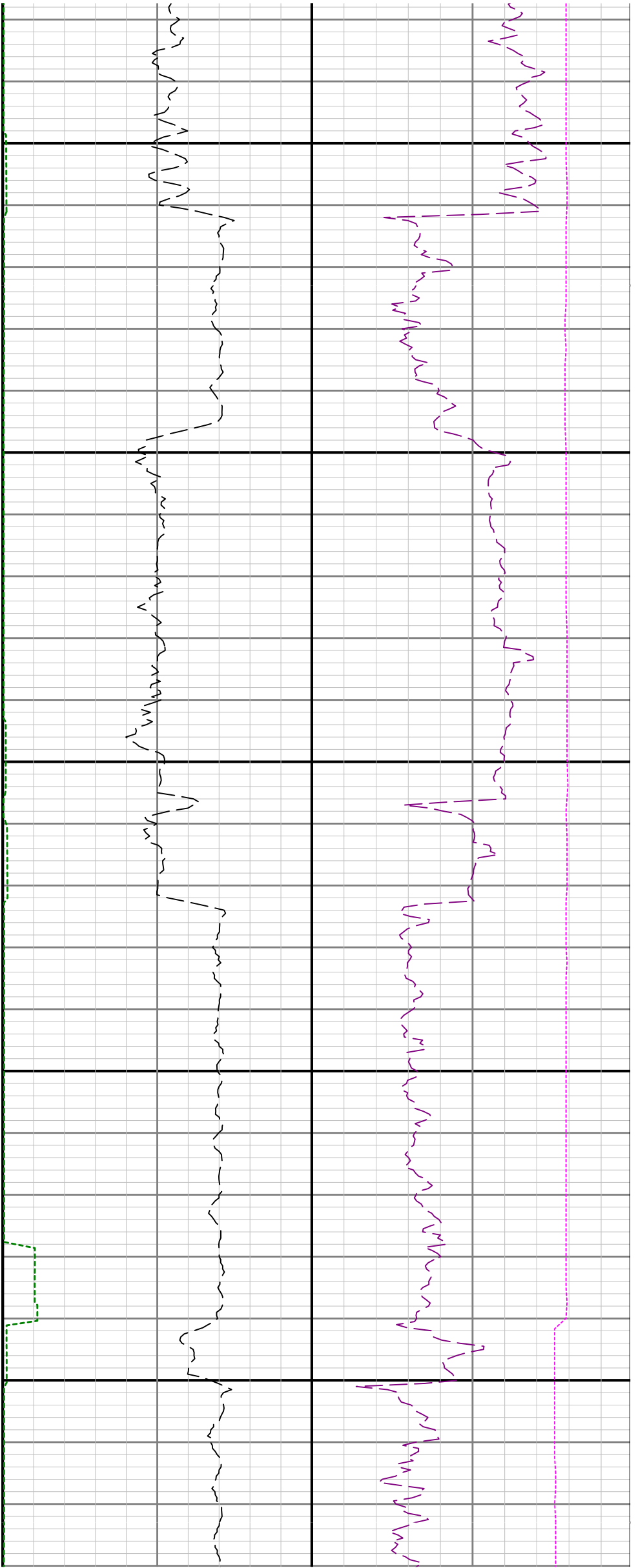

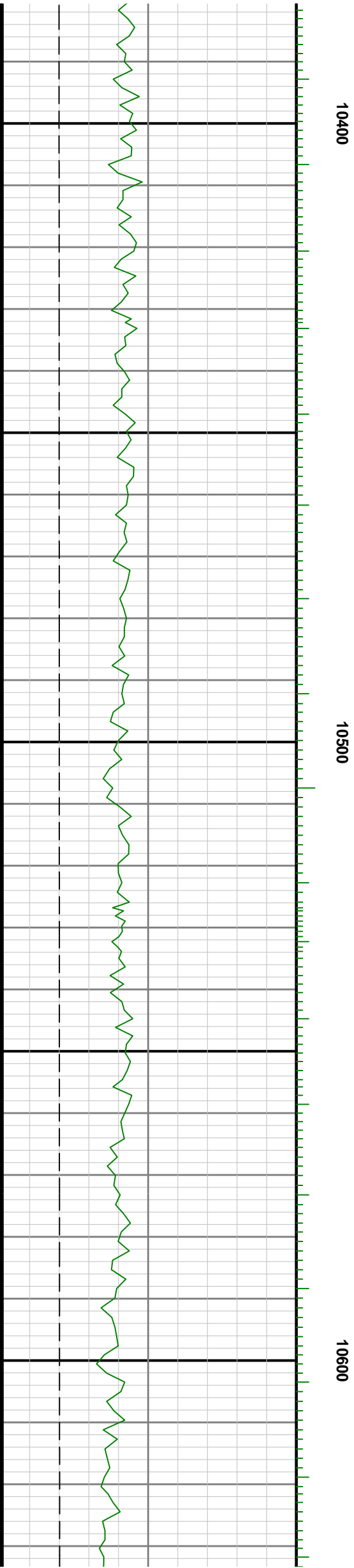
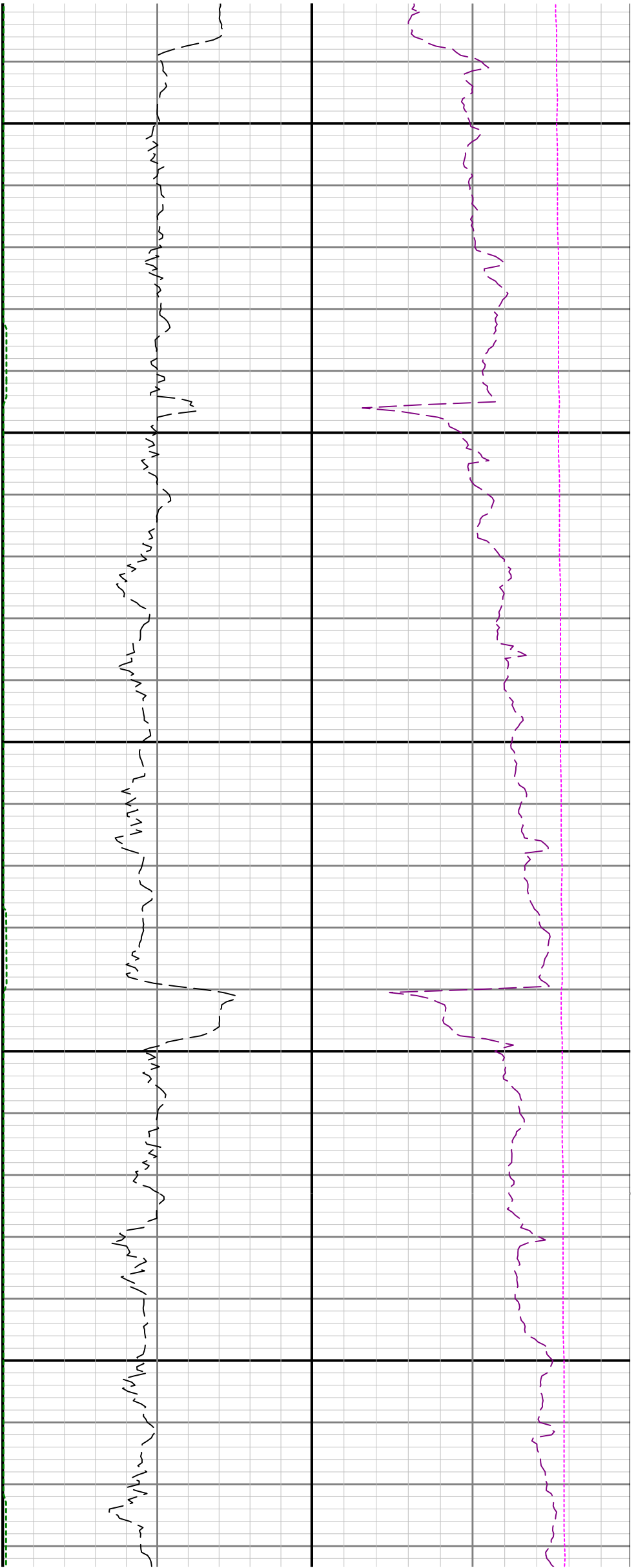

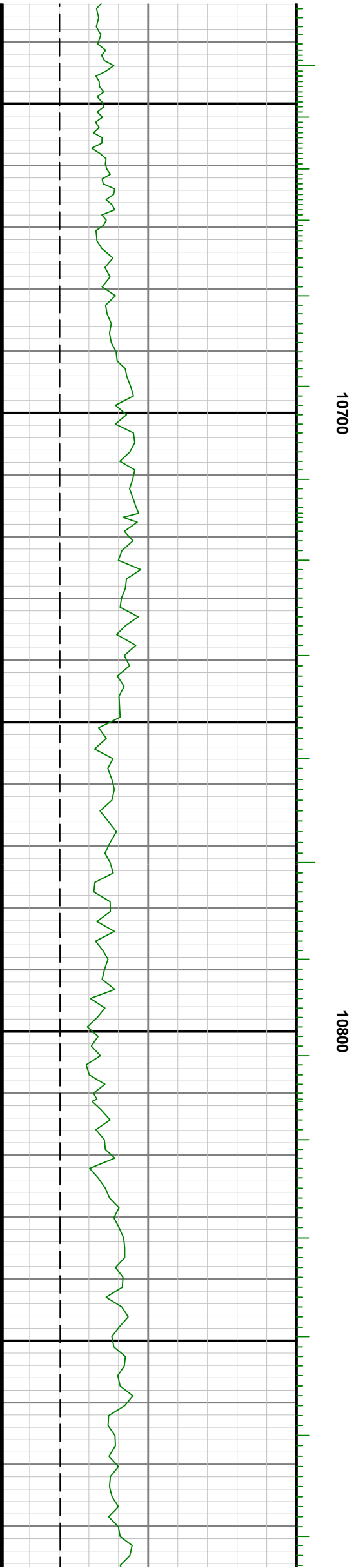
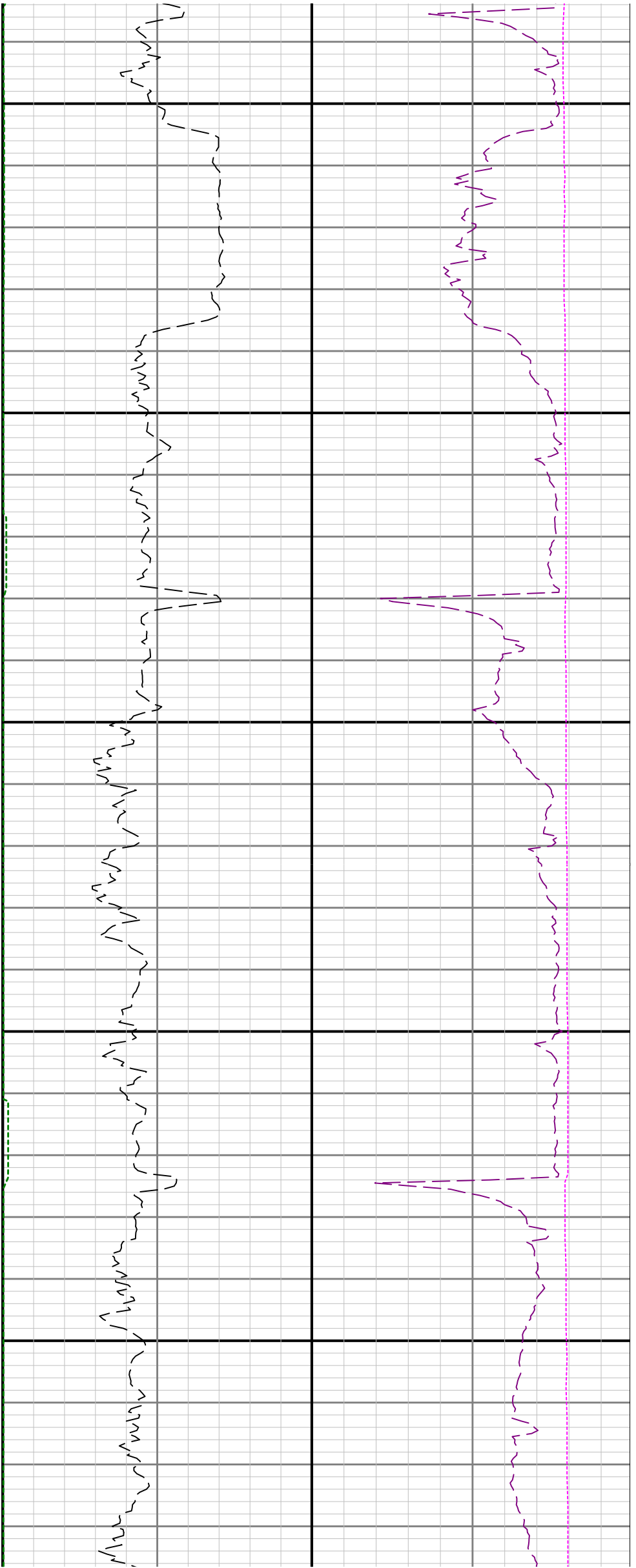

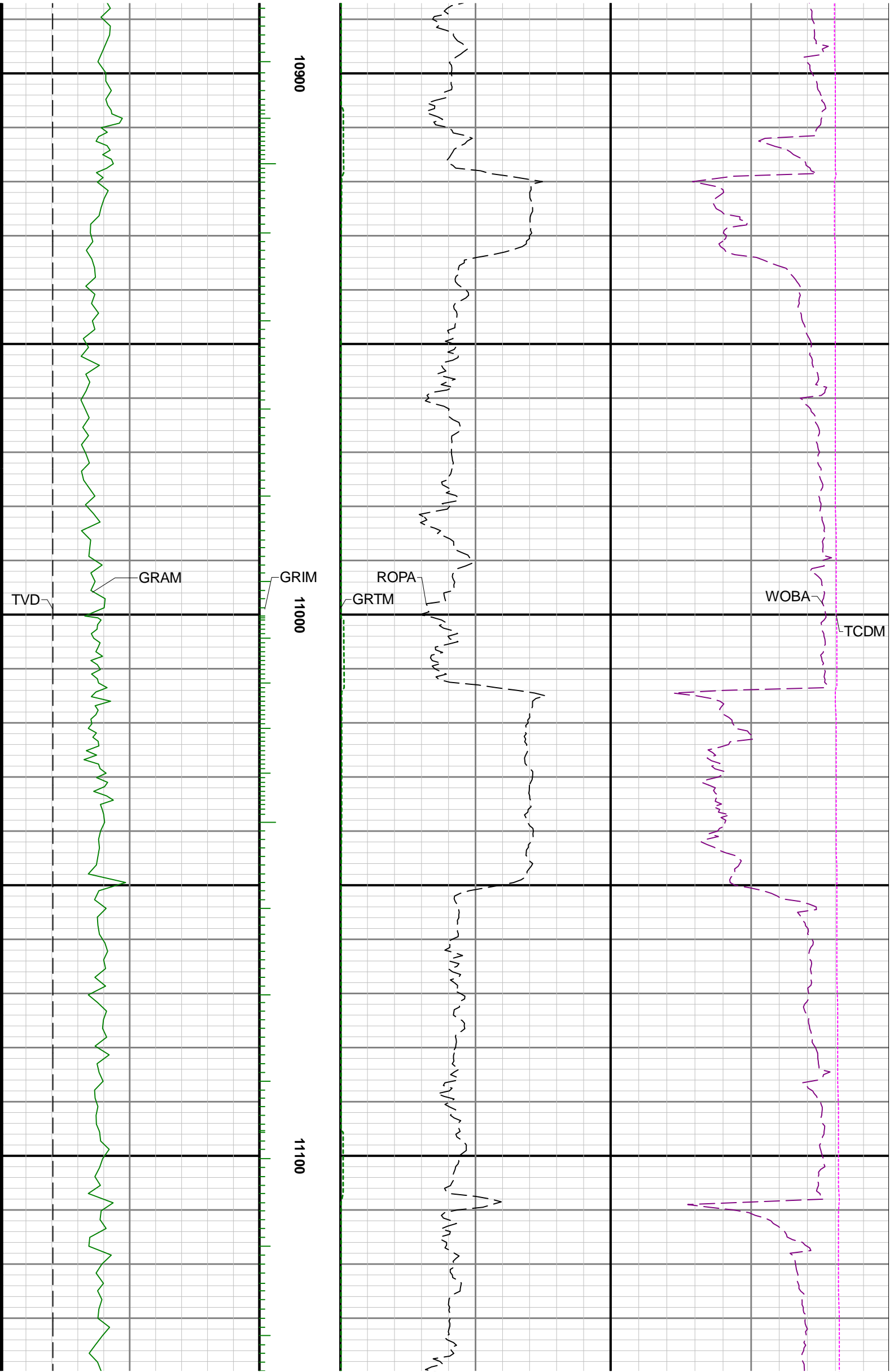



11200

11300

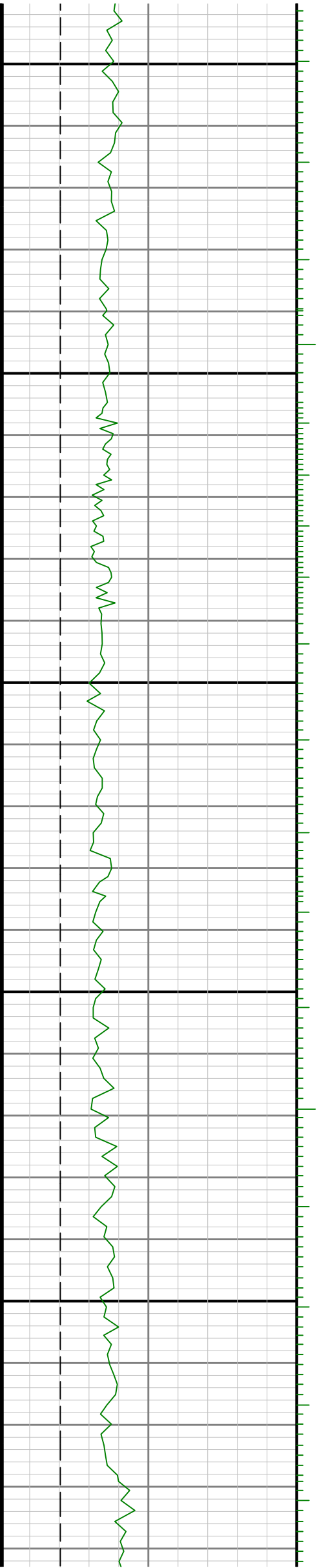

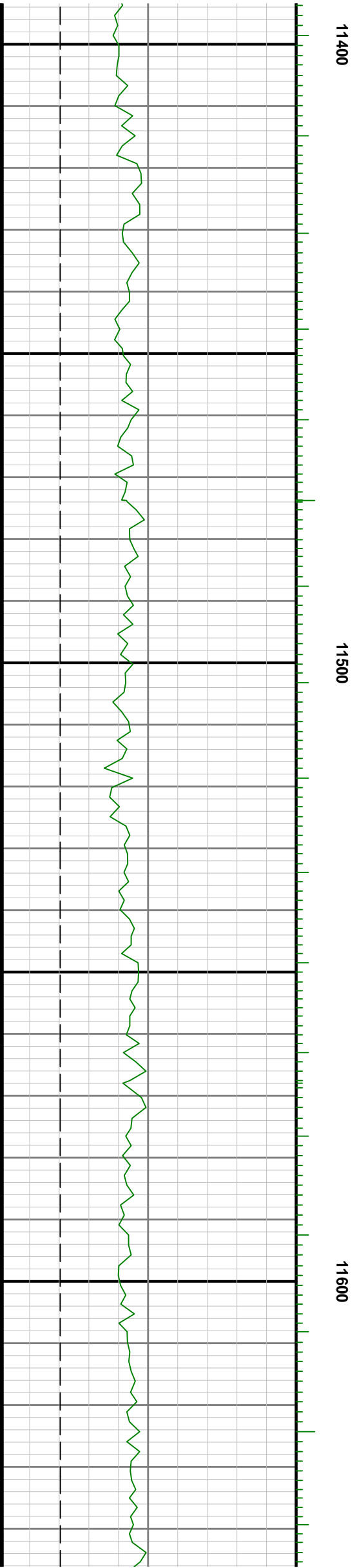
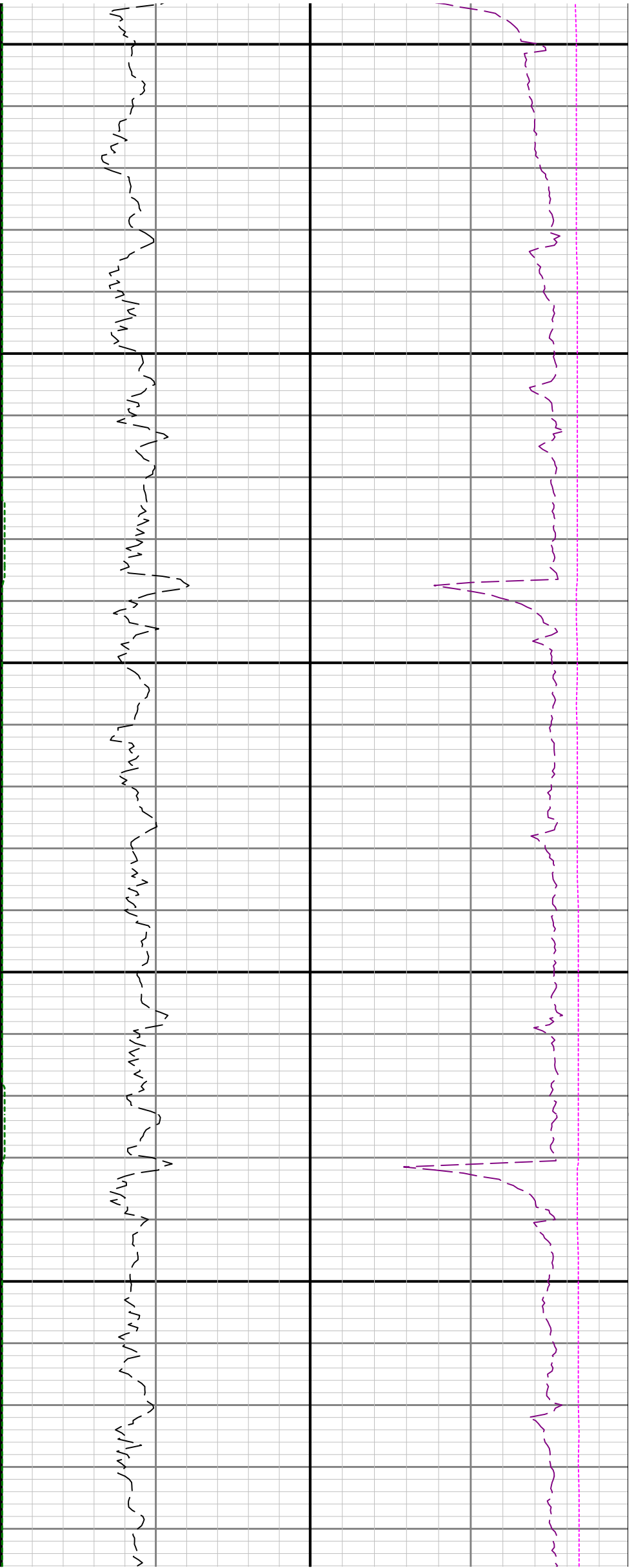

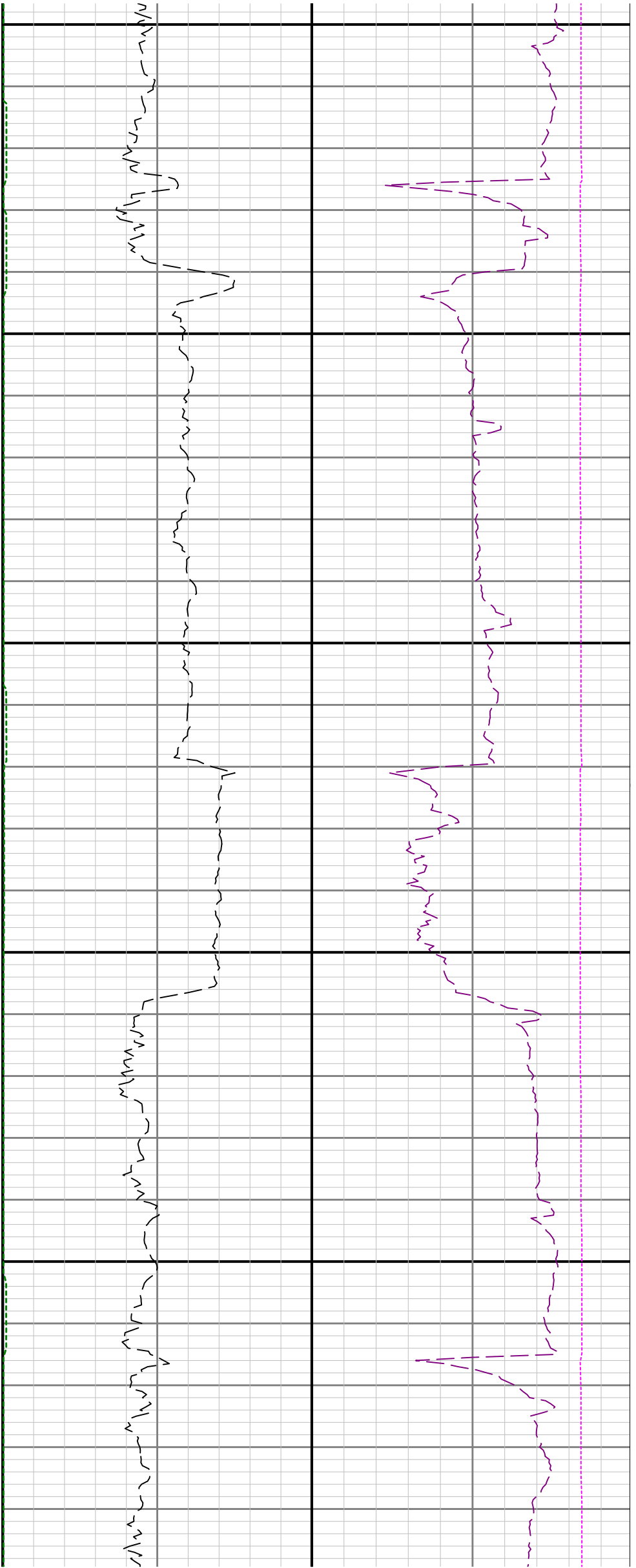

11700

11800

11

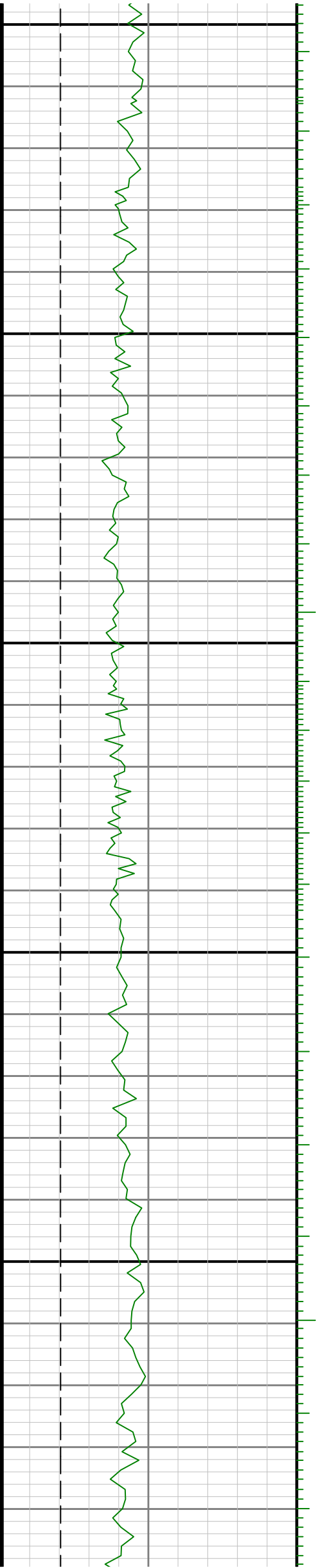

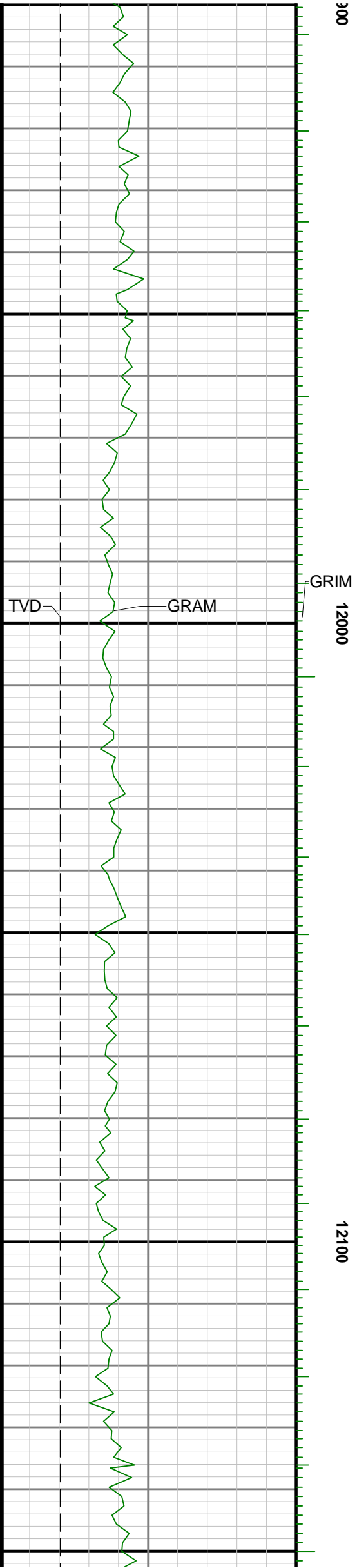
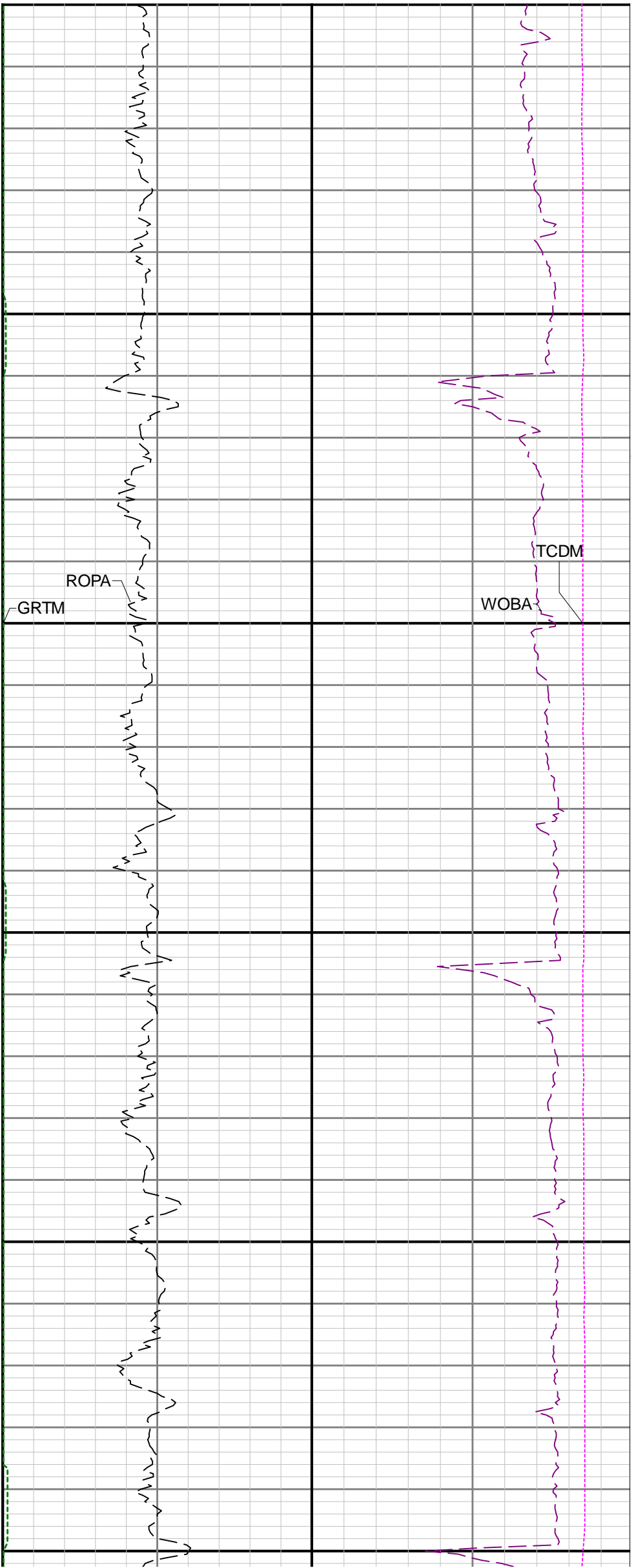

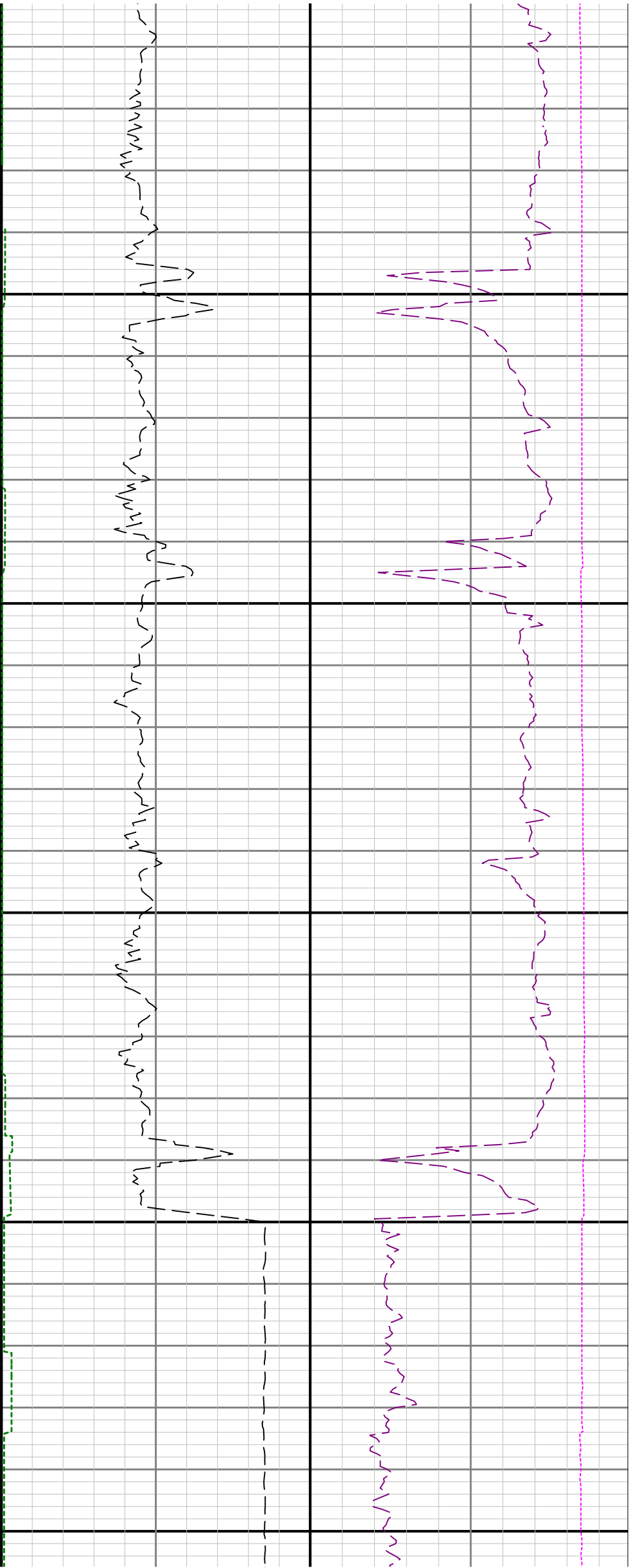

12200

12300

12400

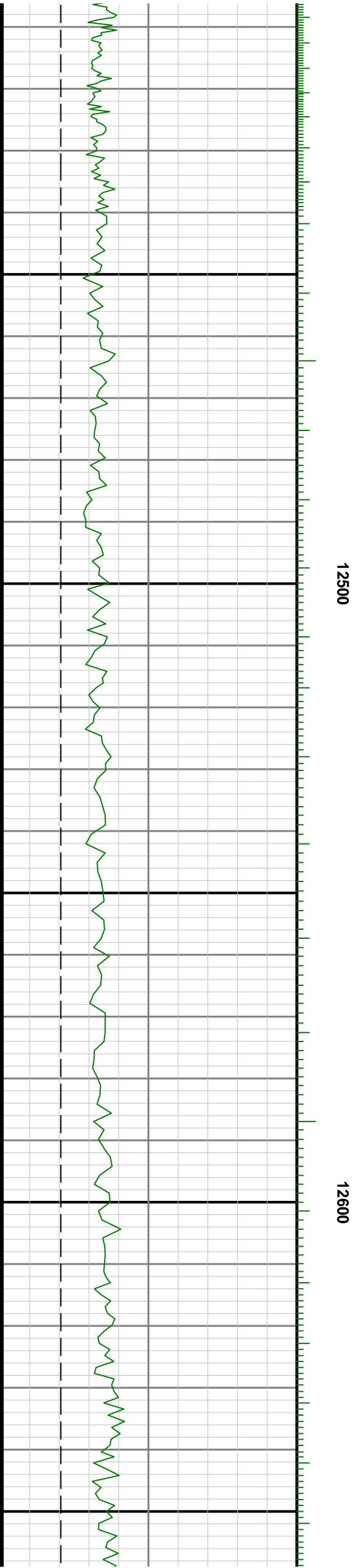
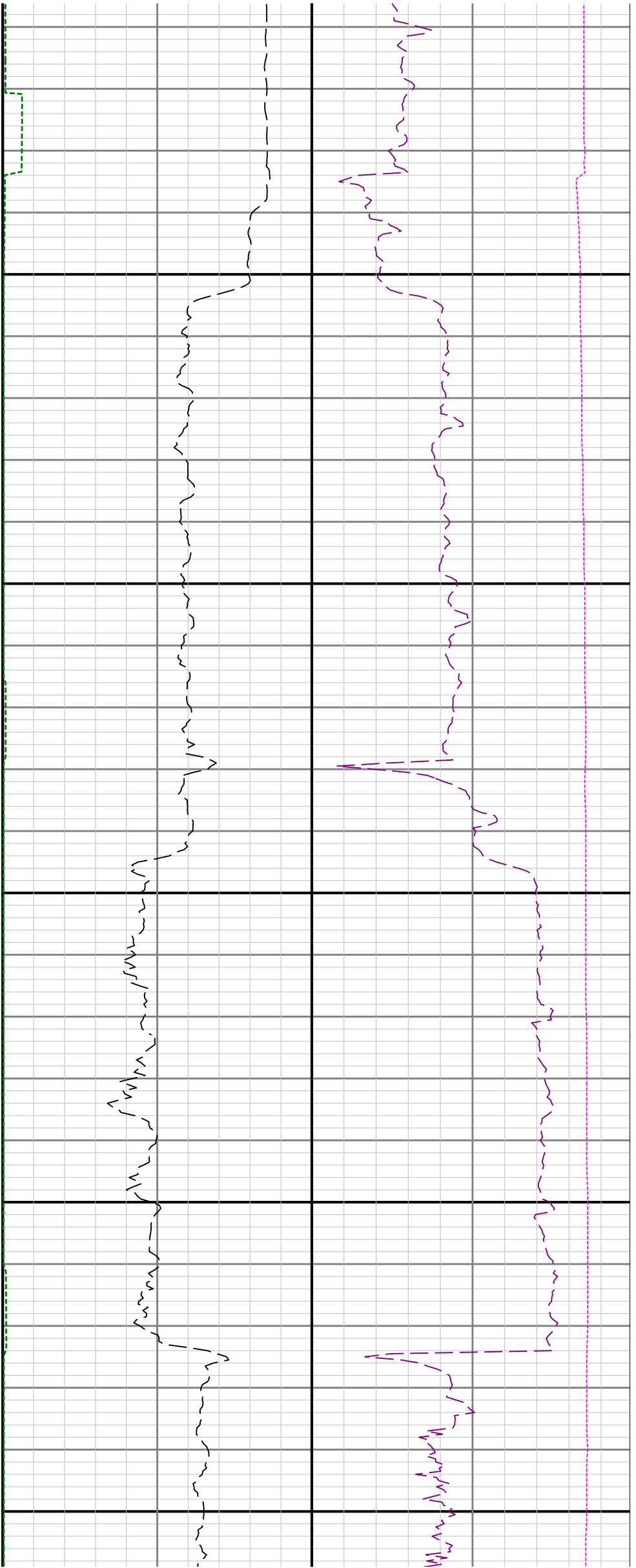

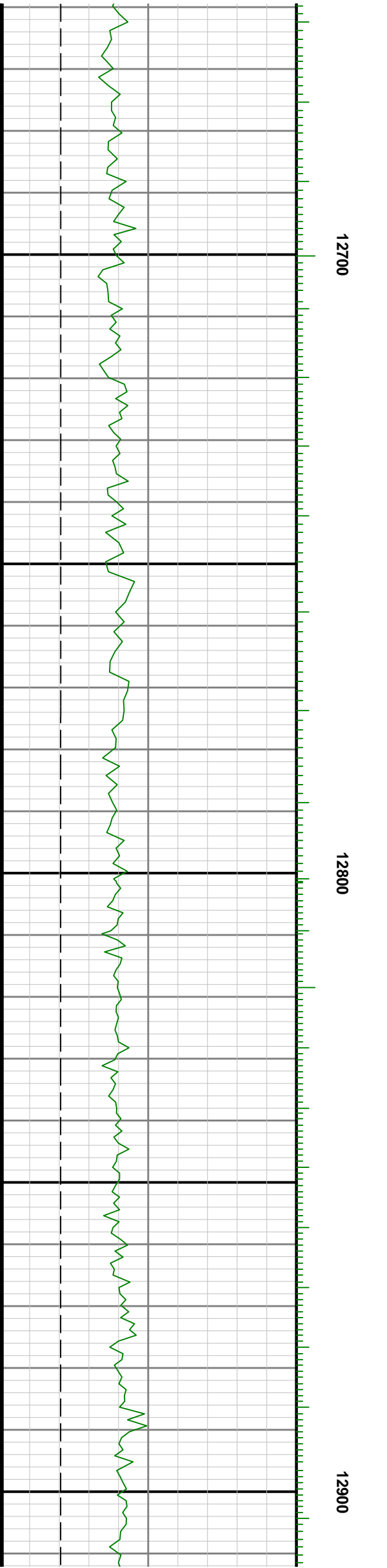
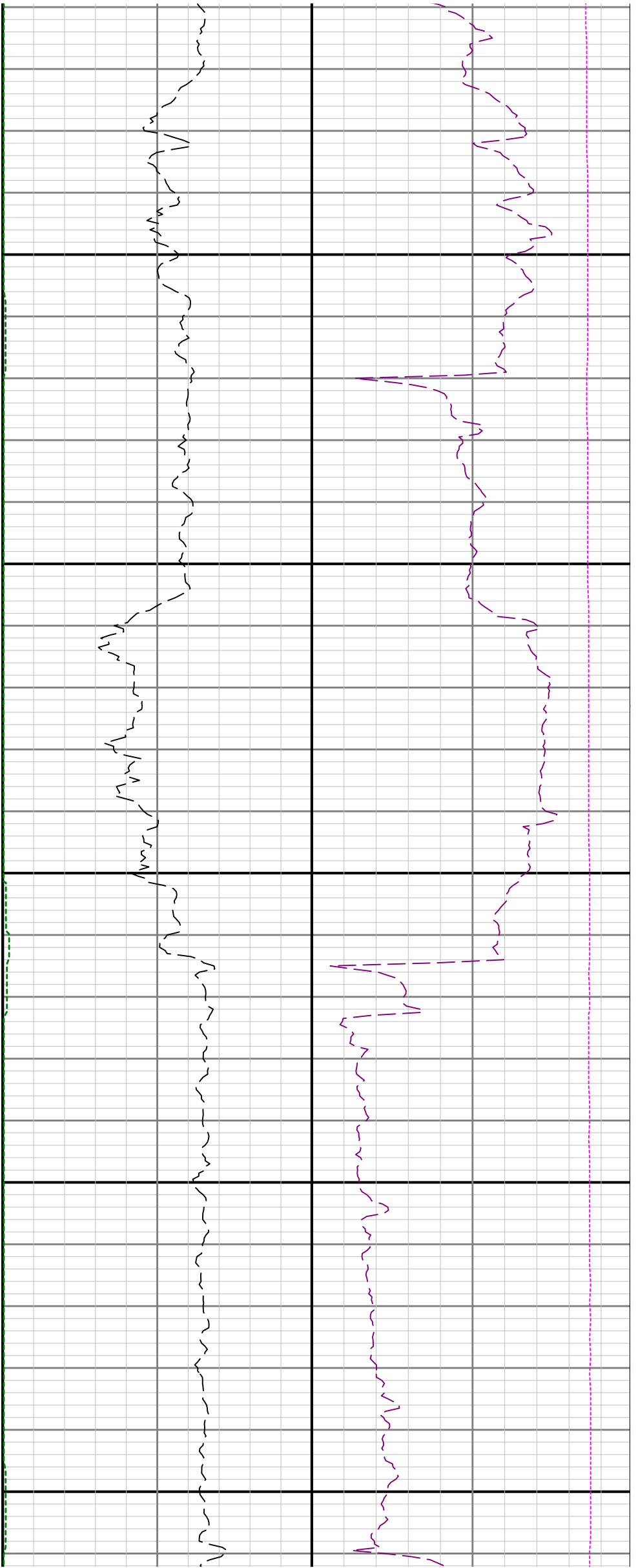

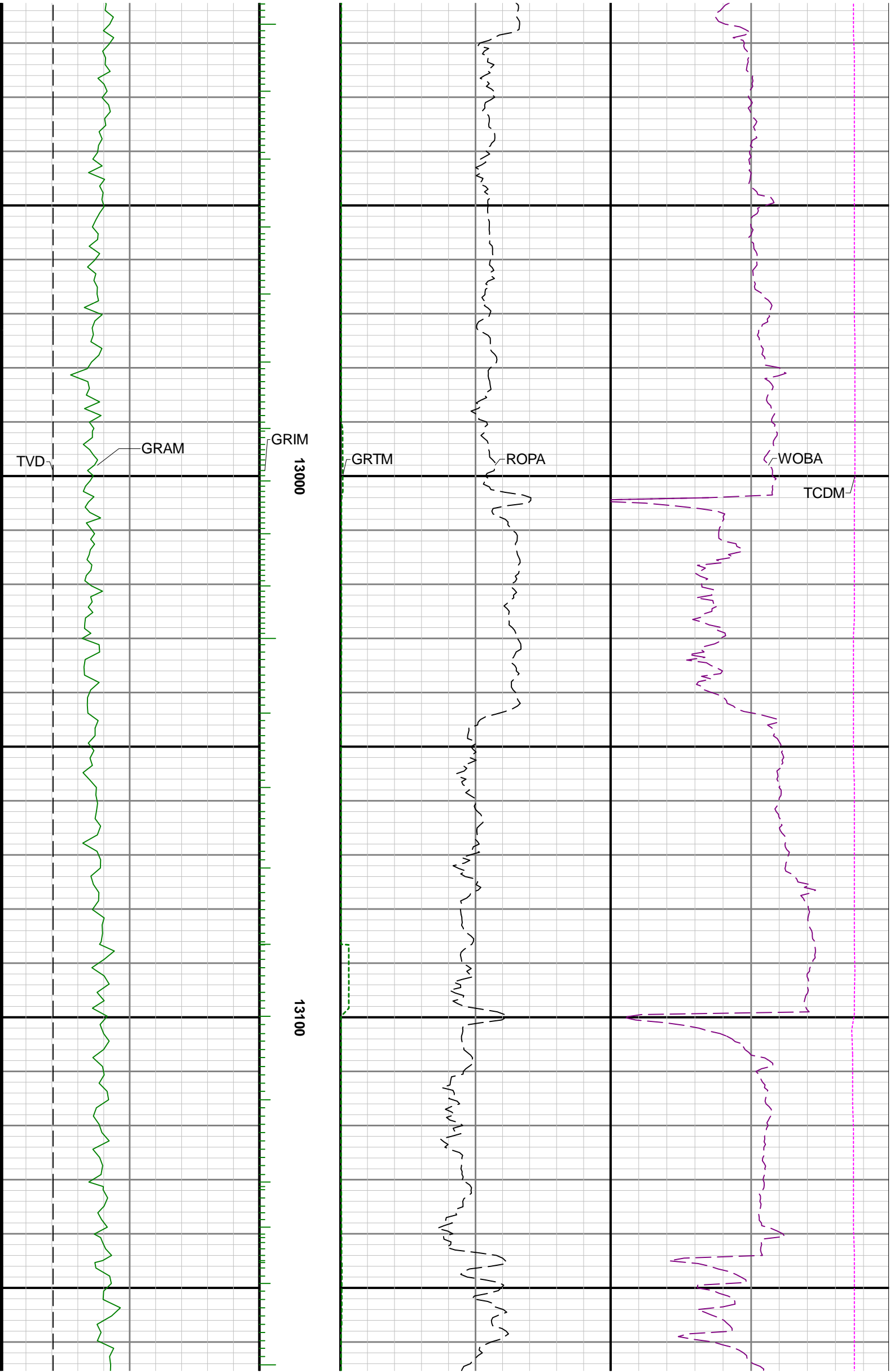

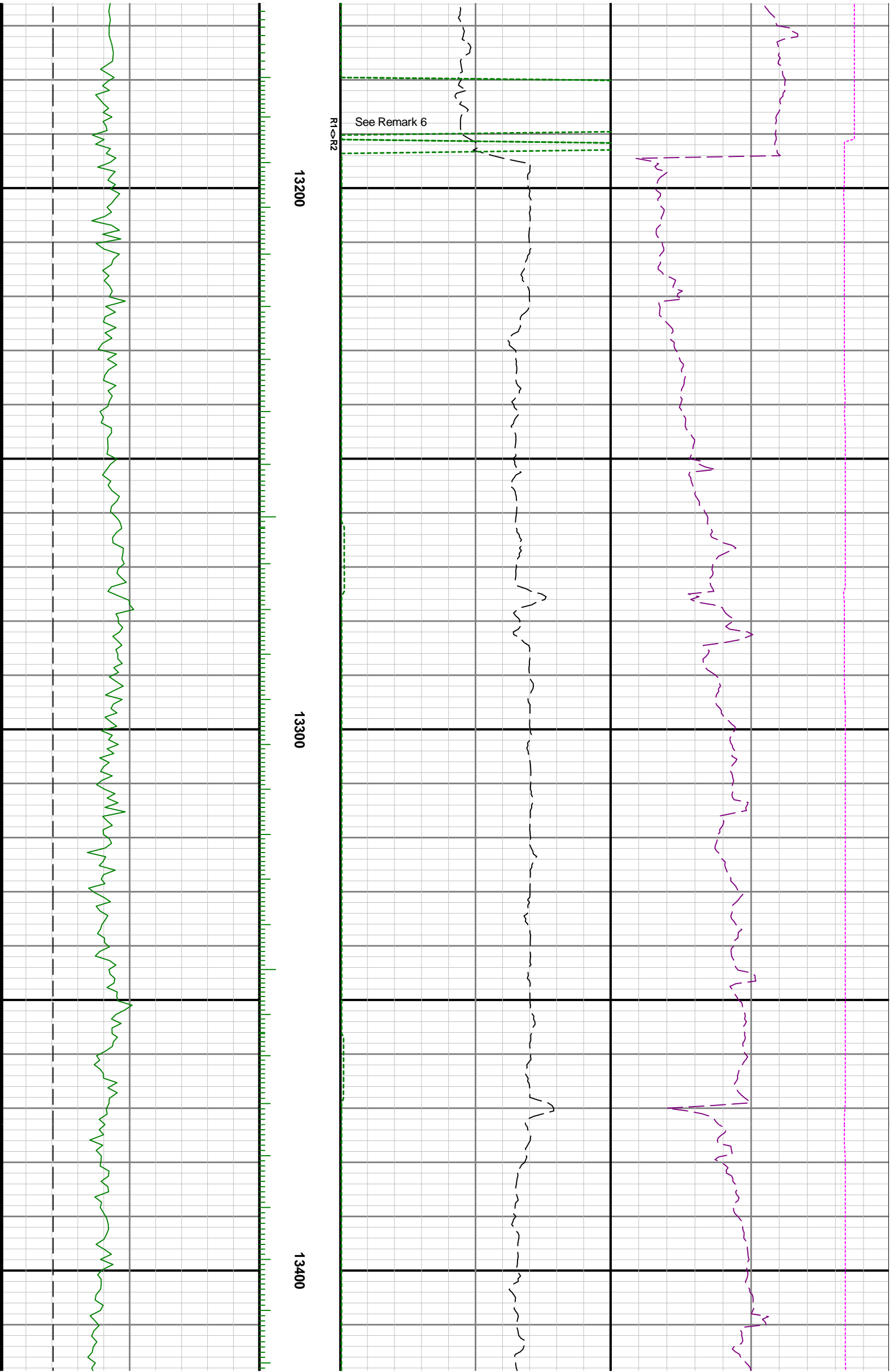

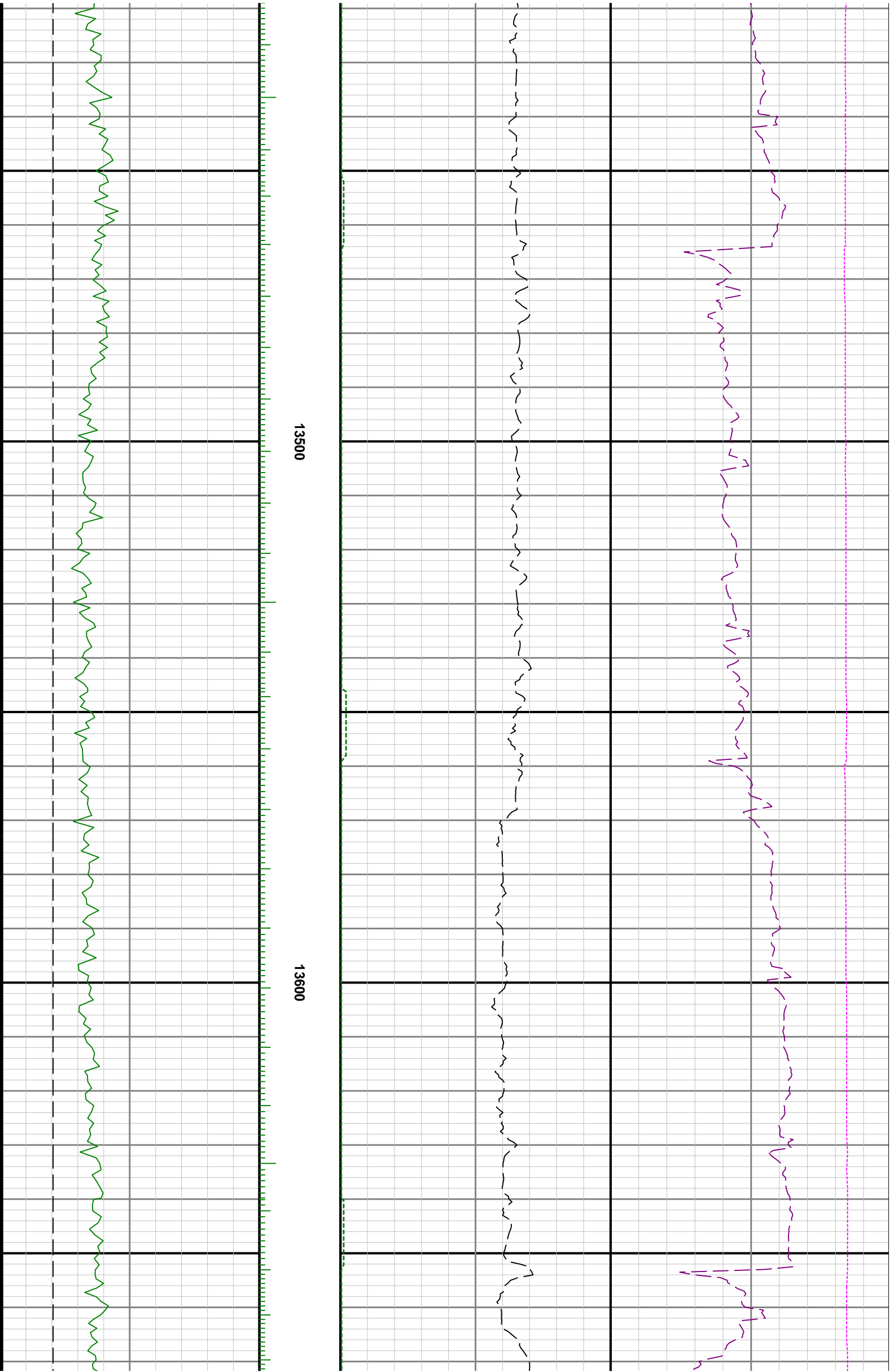

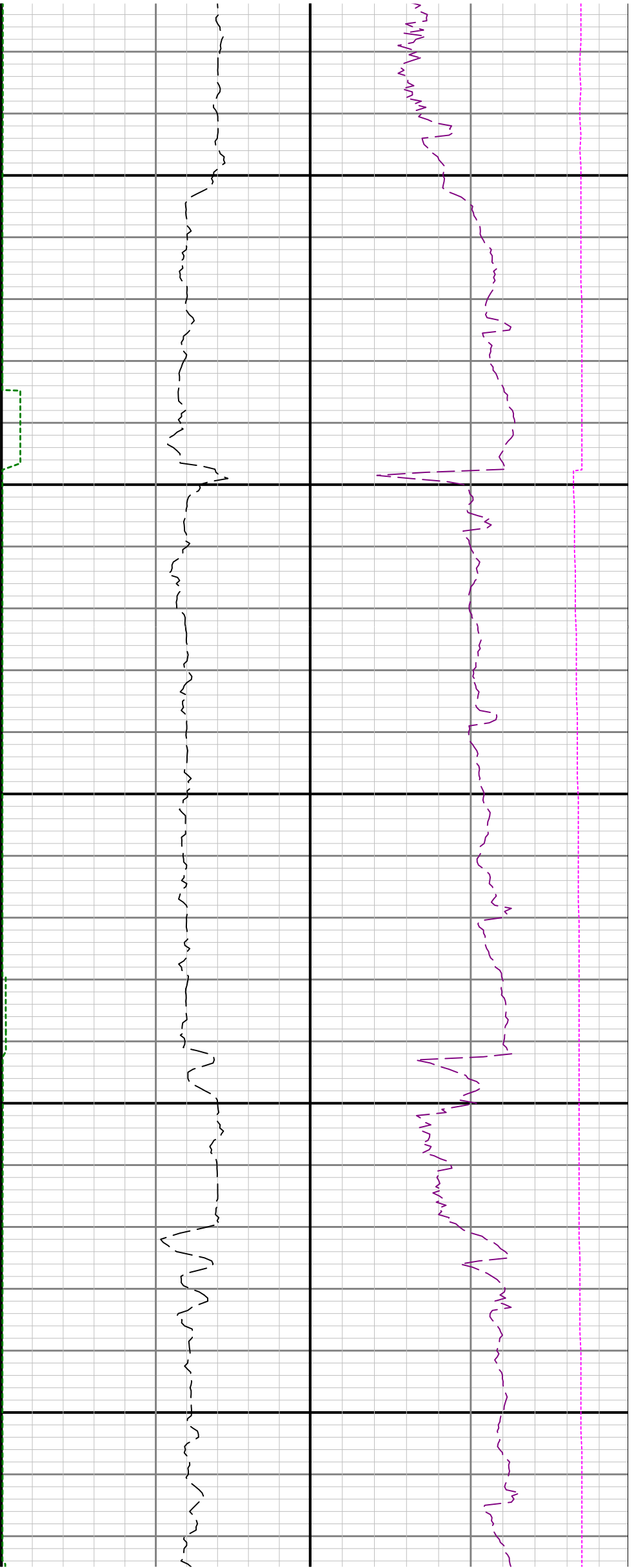

13700

13800

13900

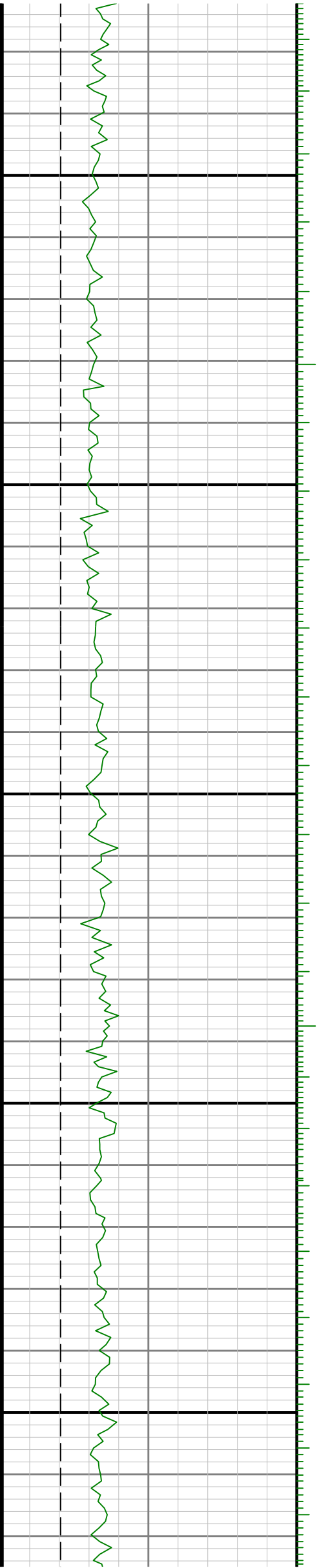

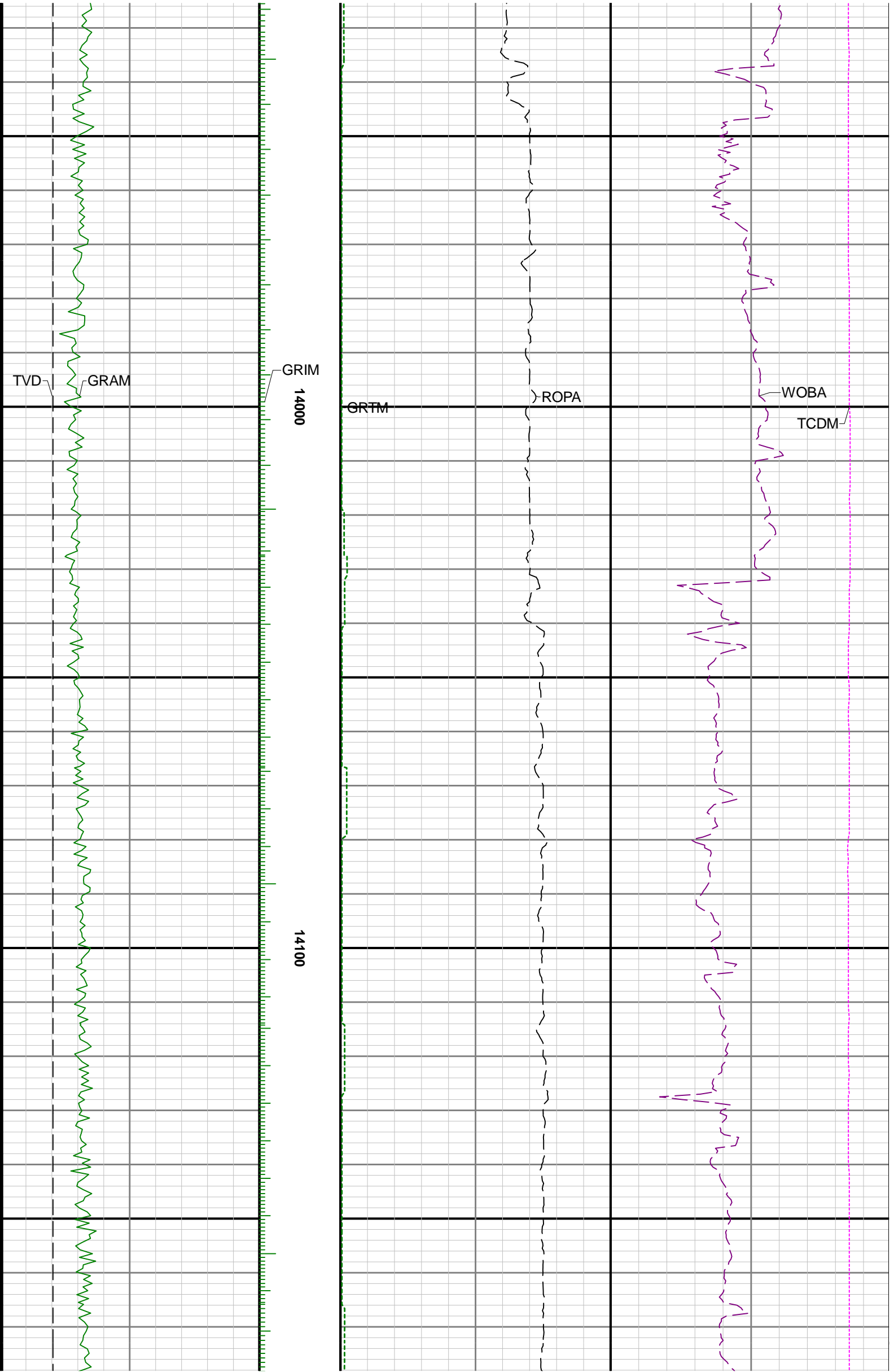

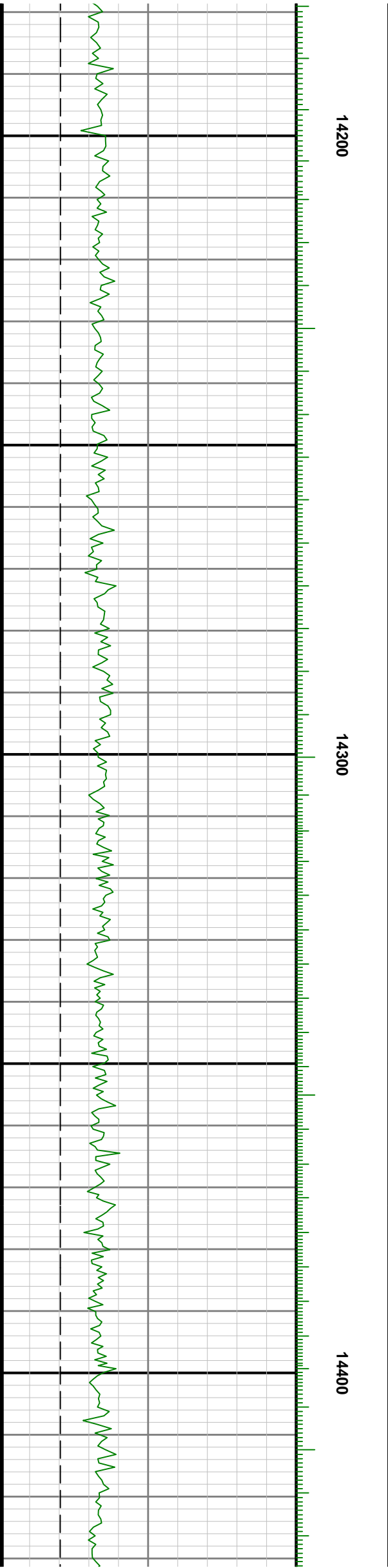
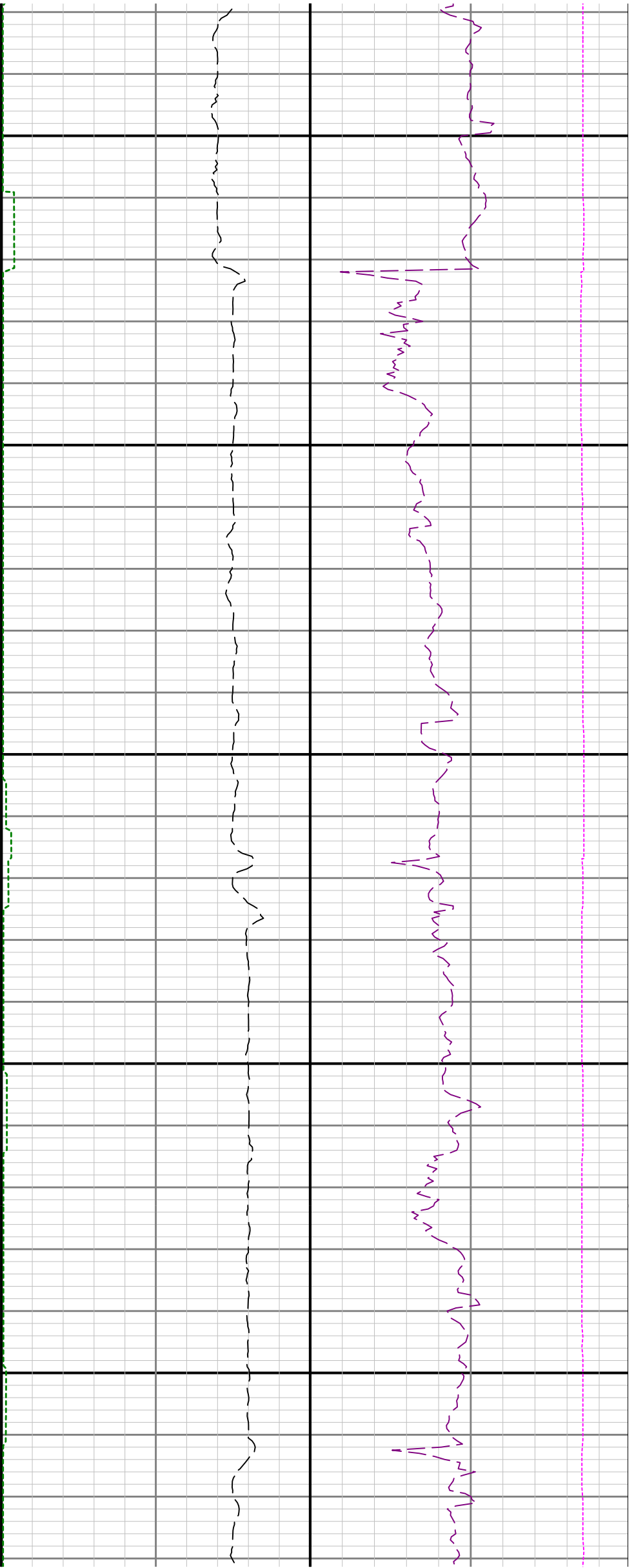

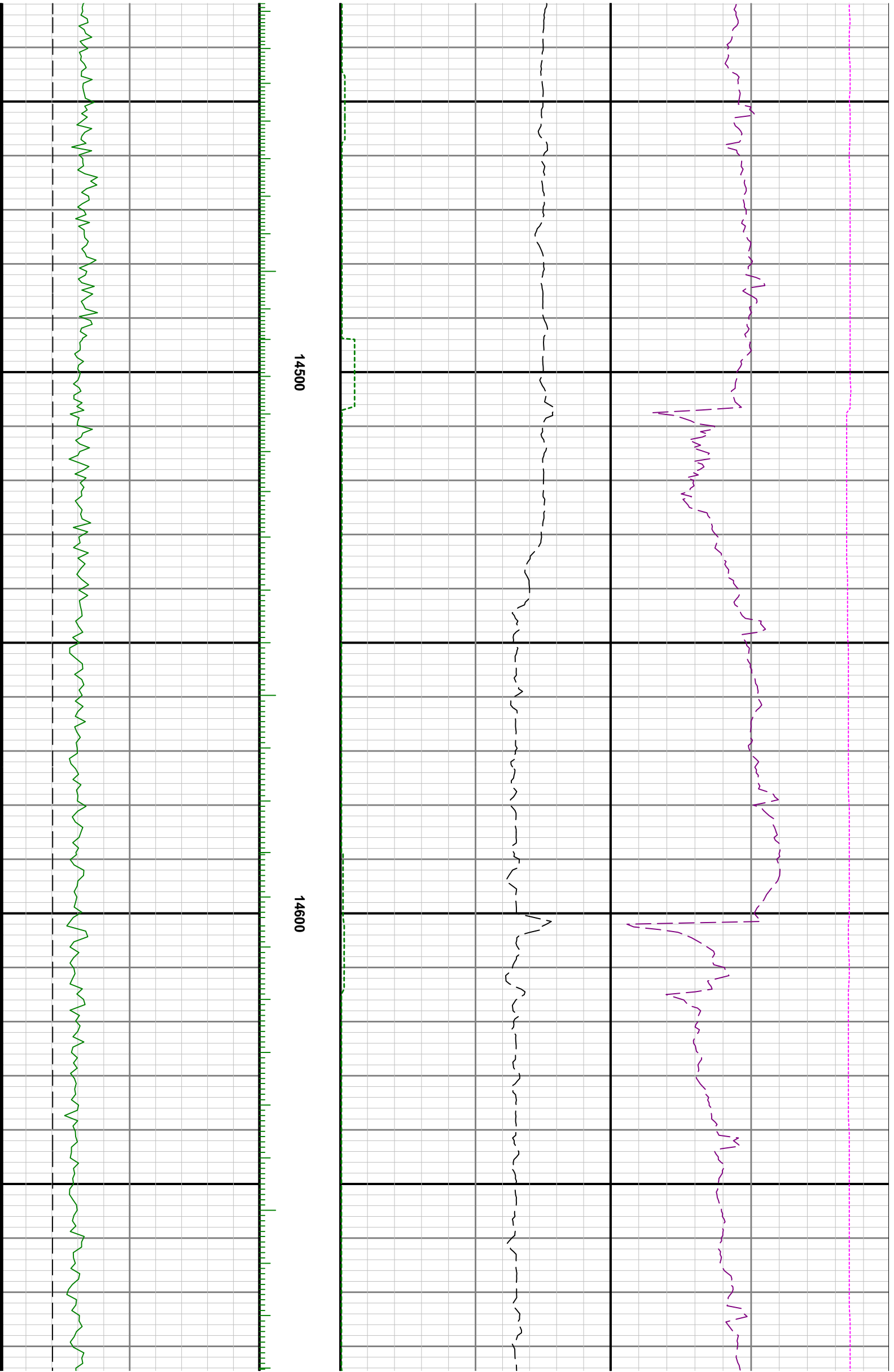

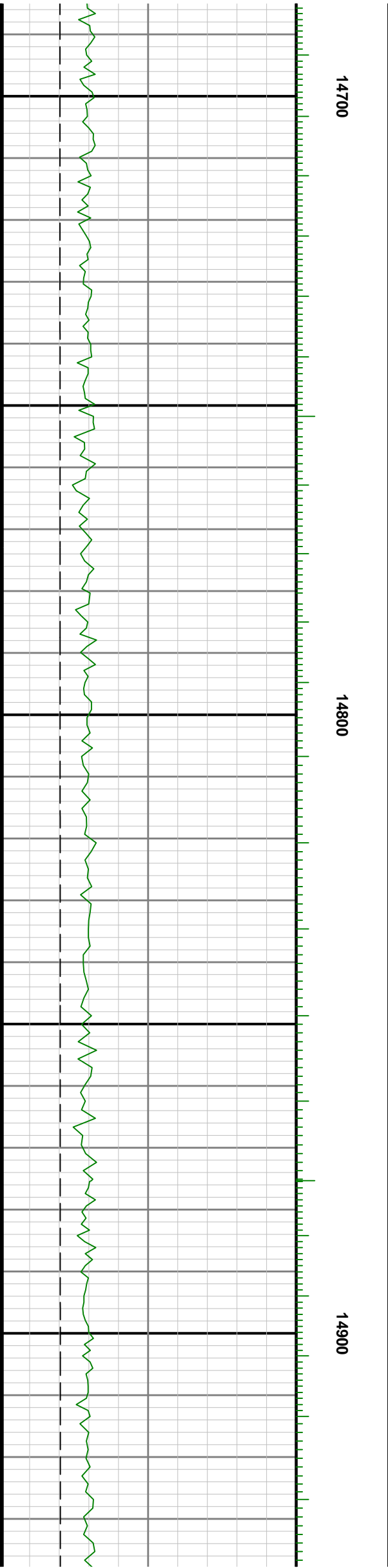
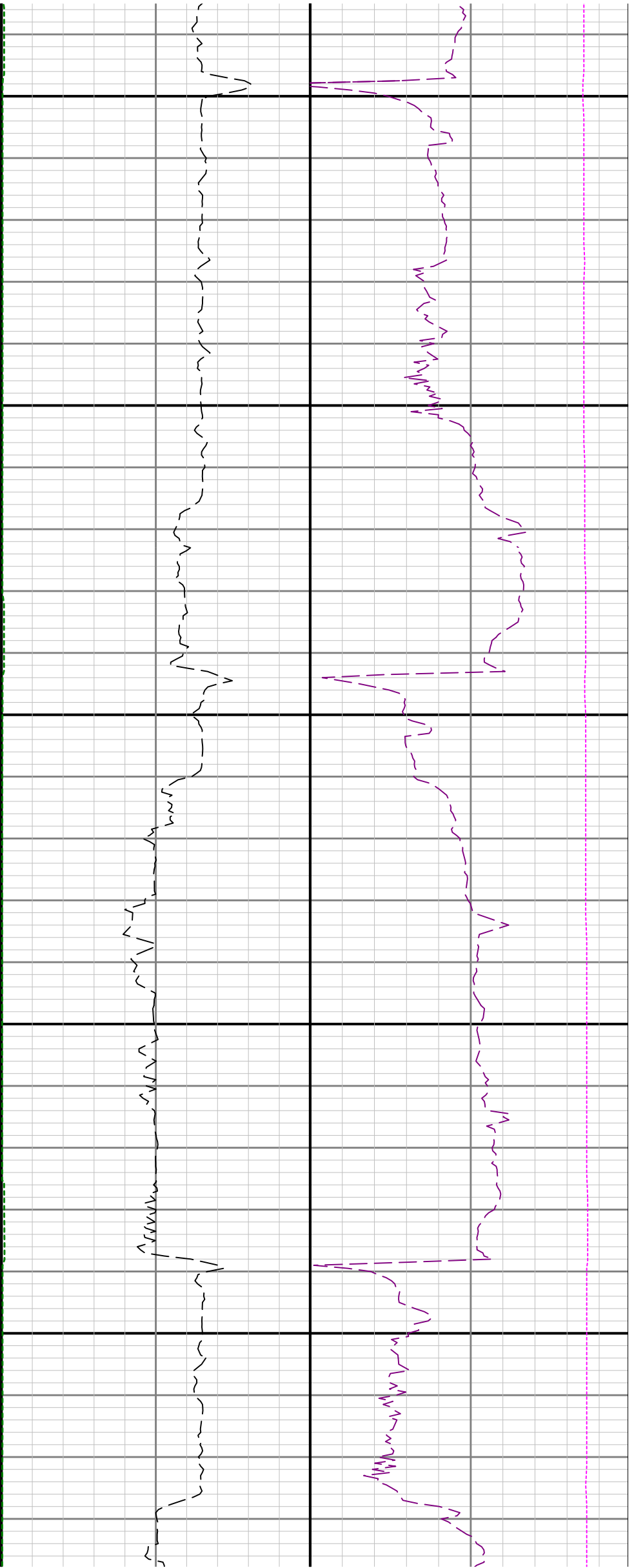

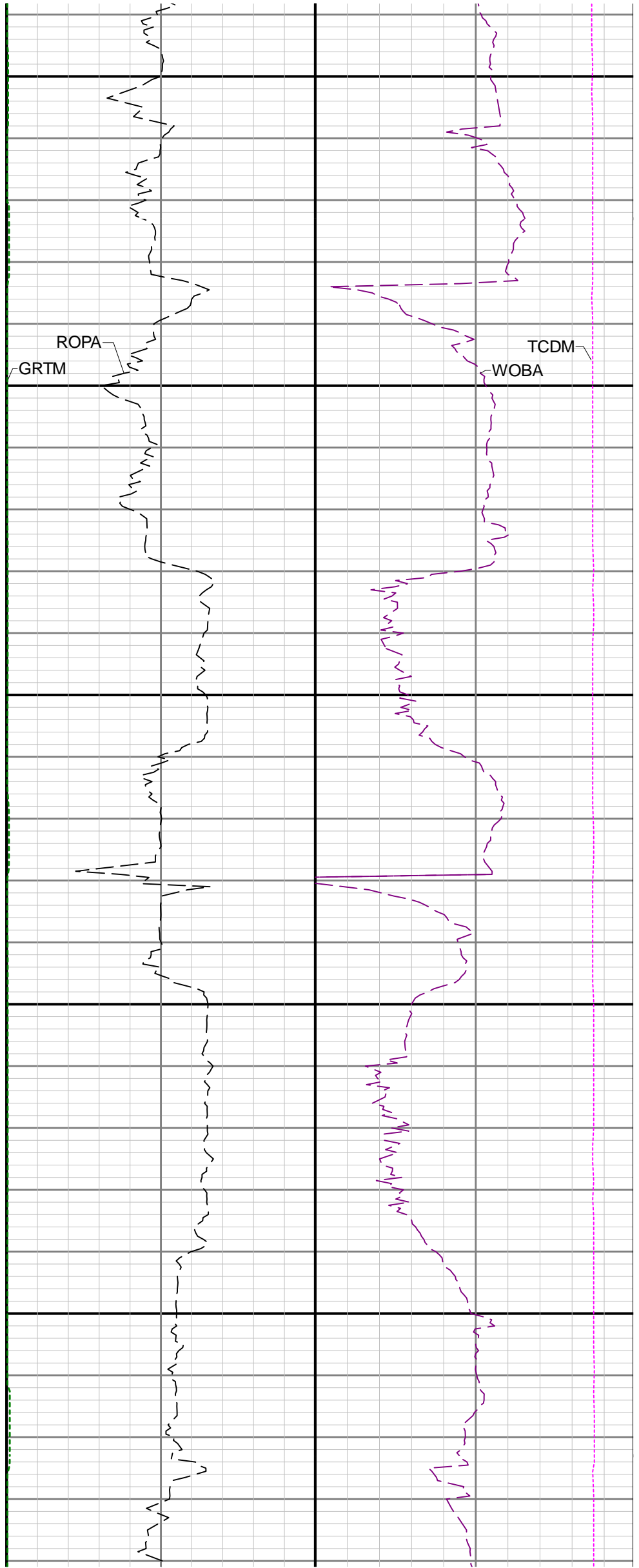
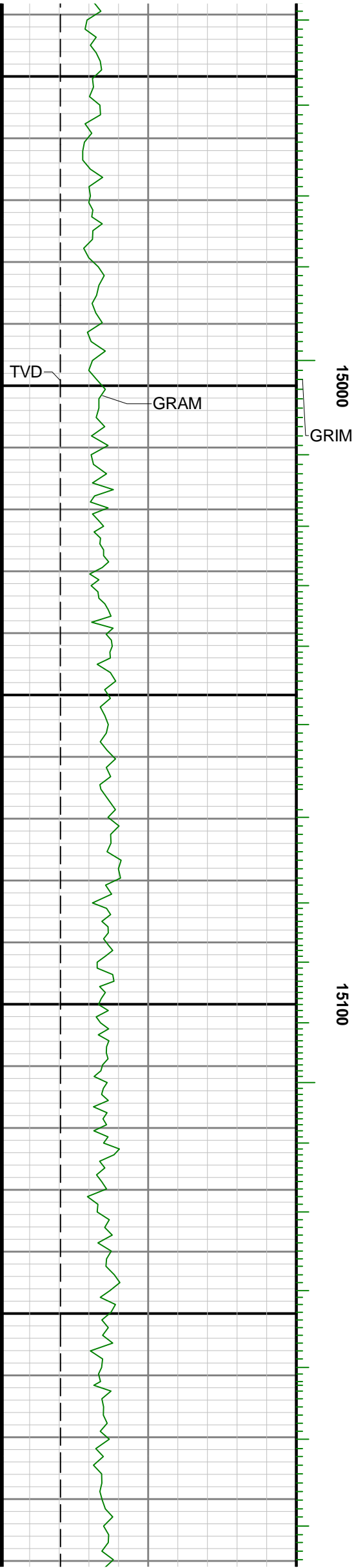

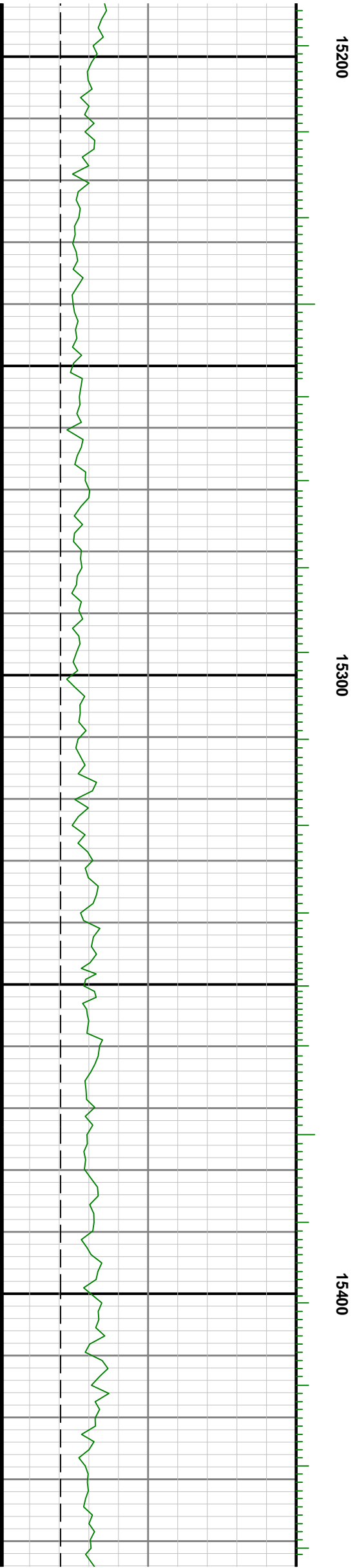
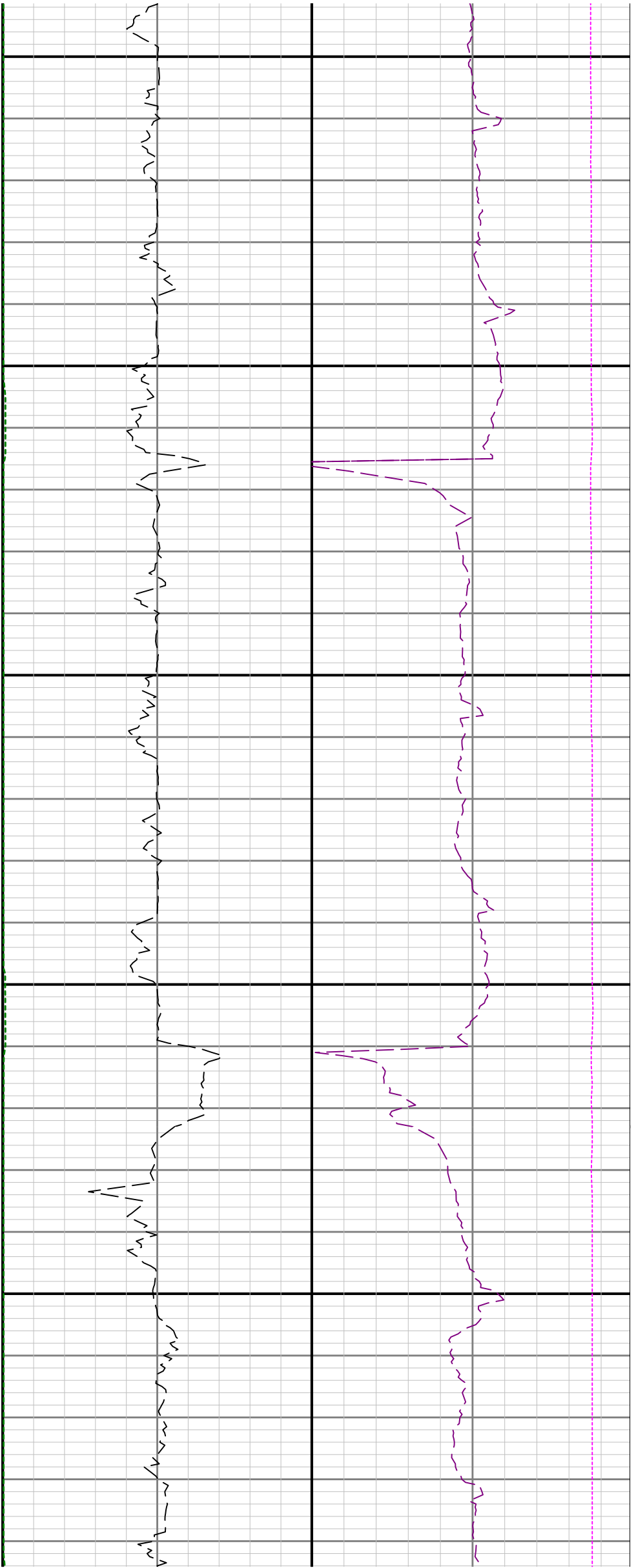

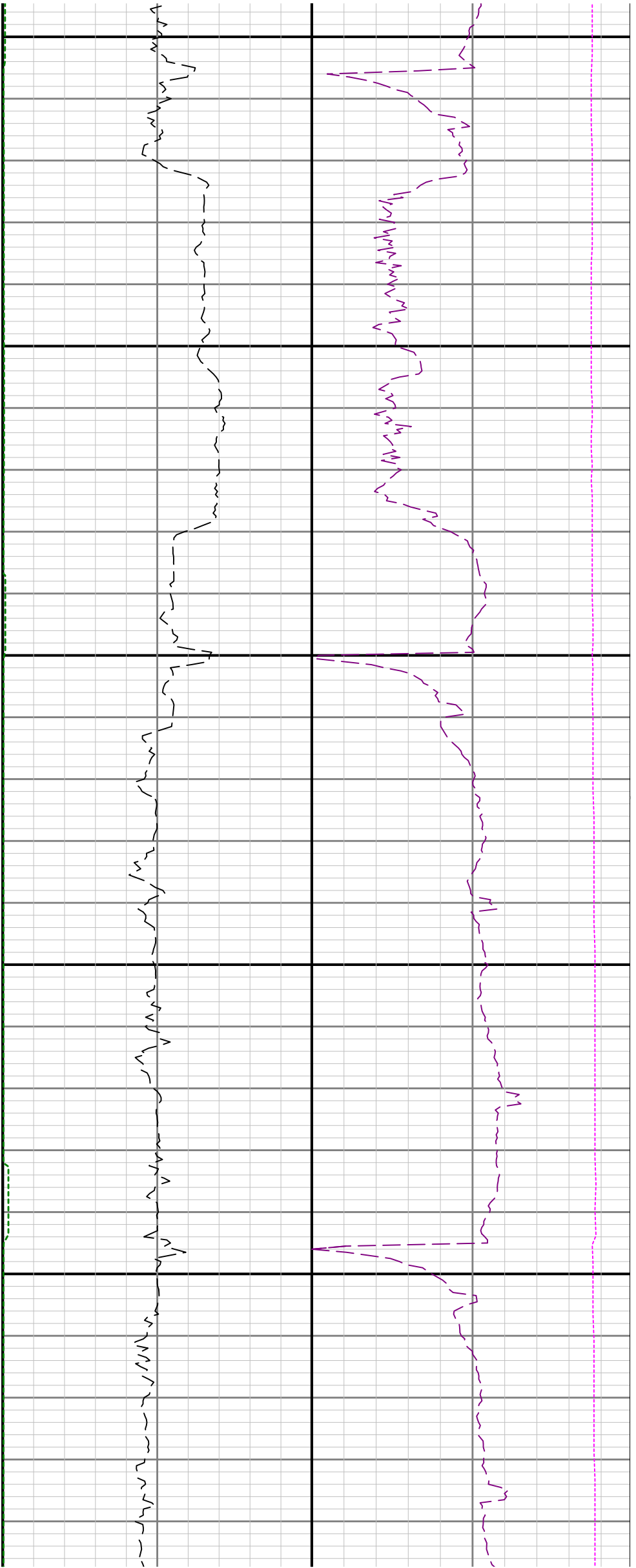

15500

15600

1

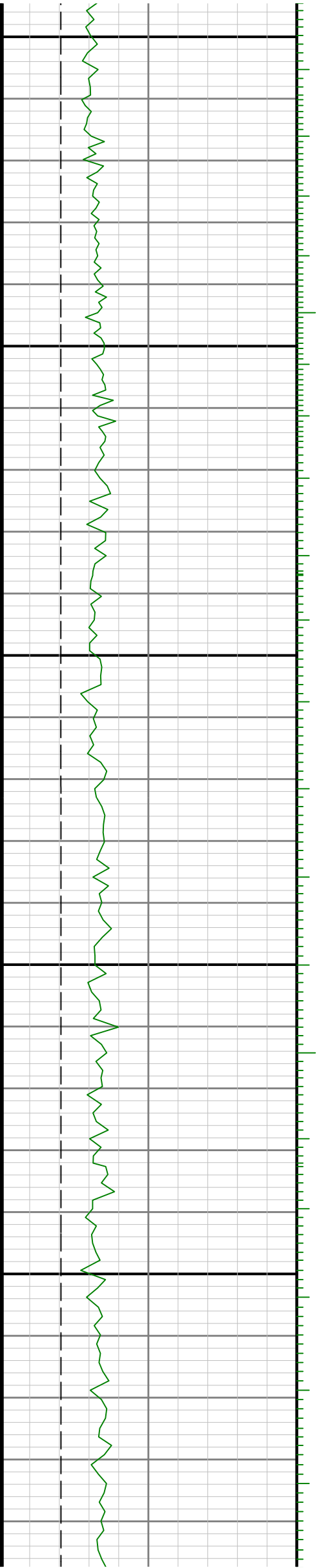

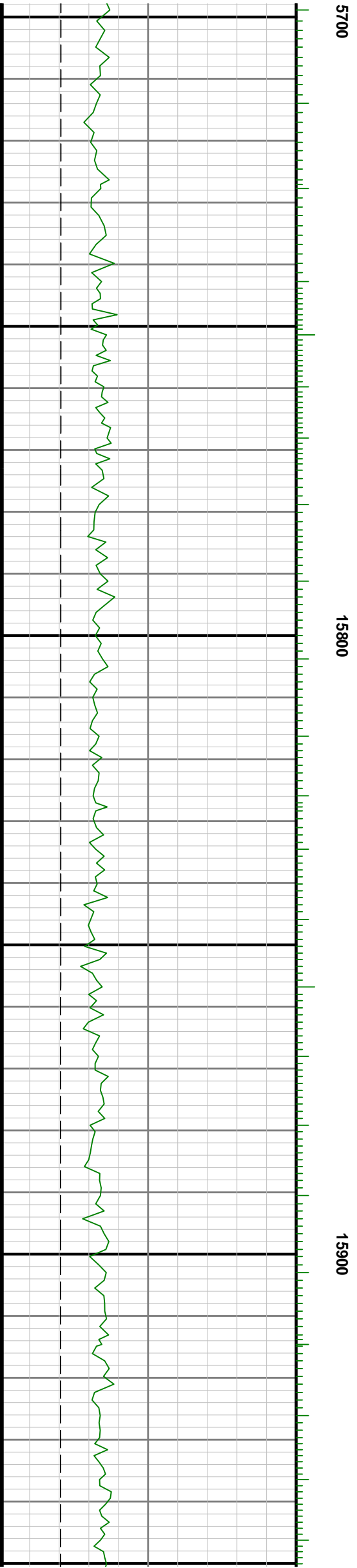
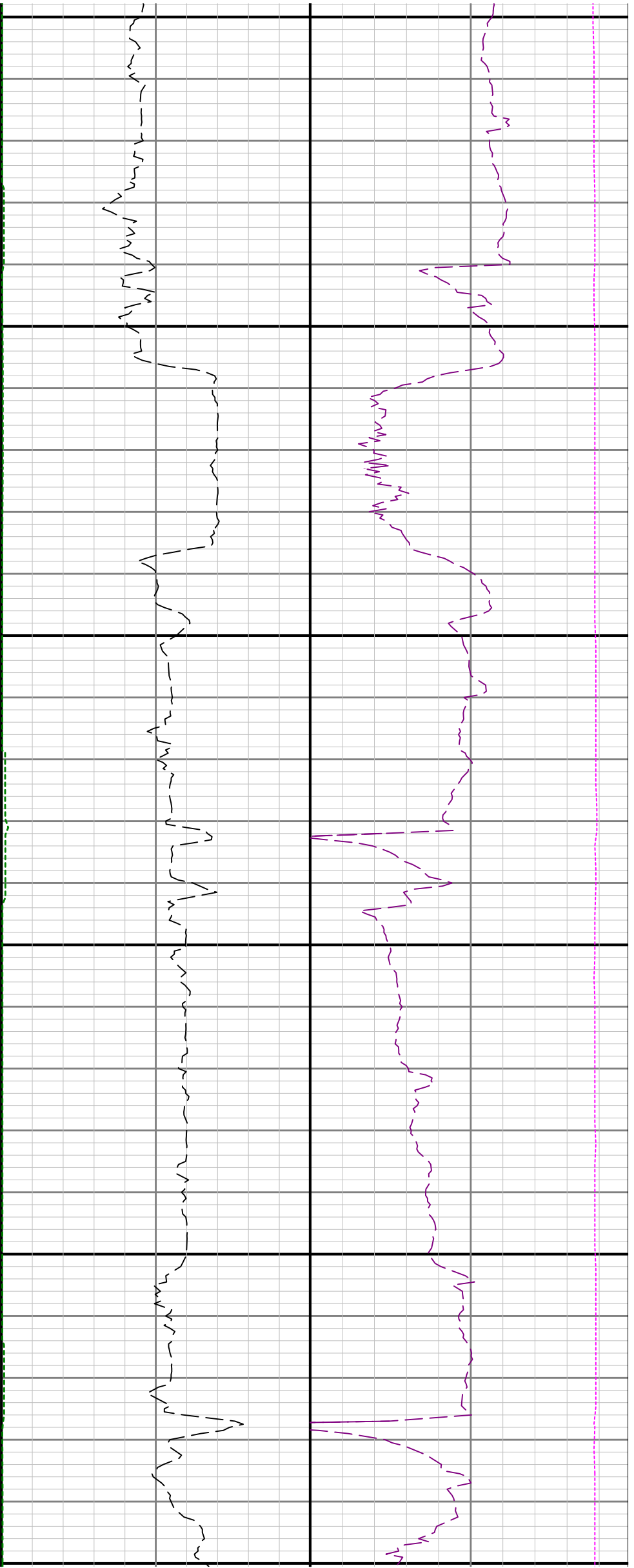

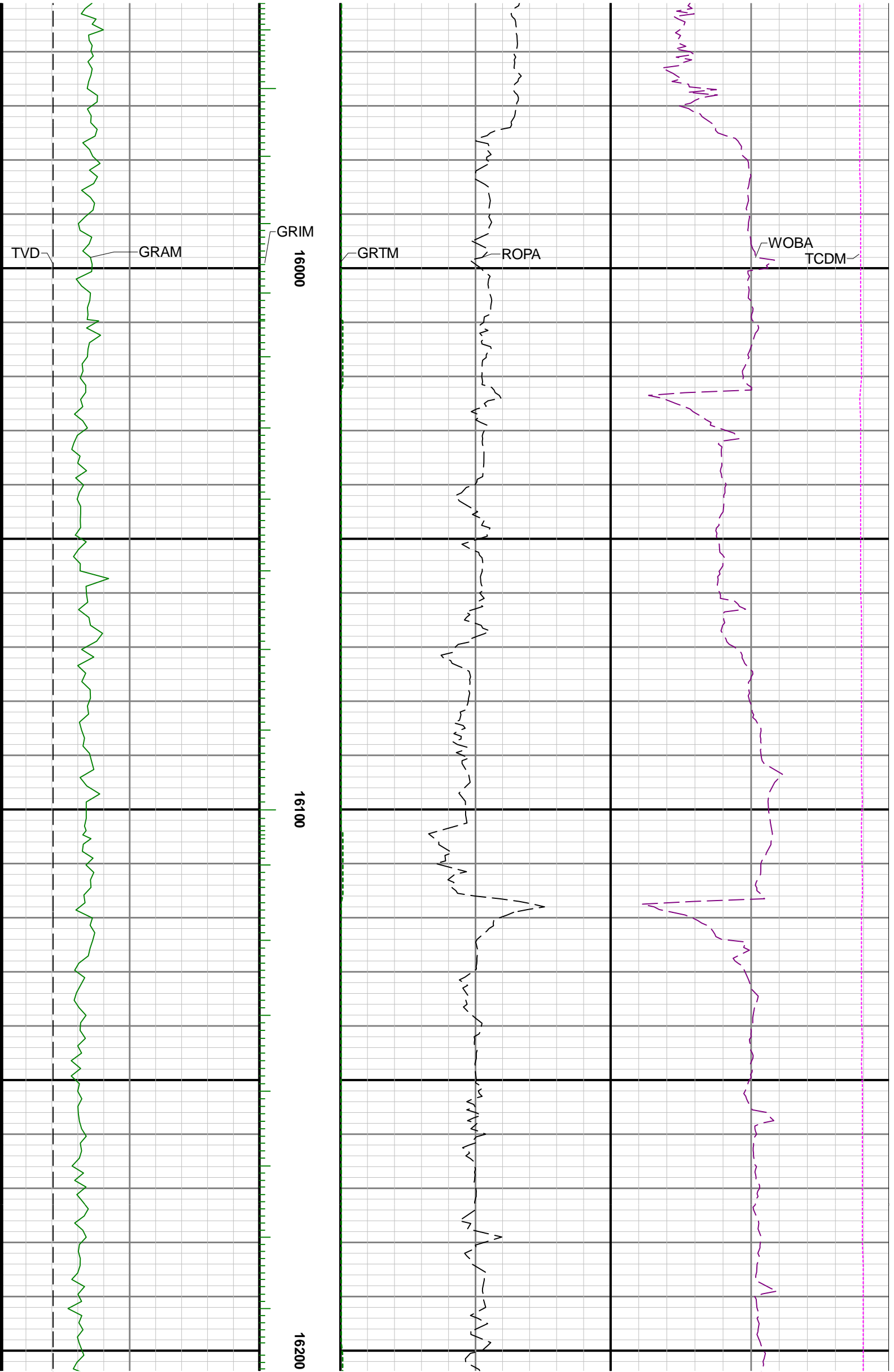

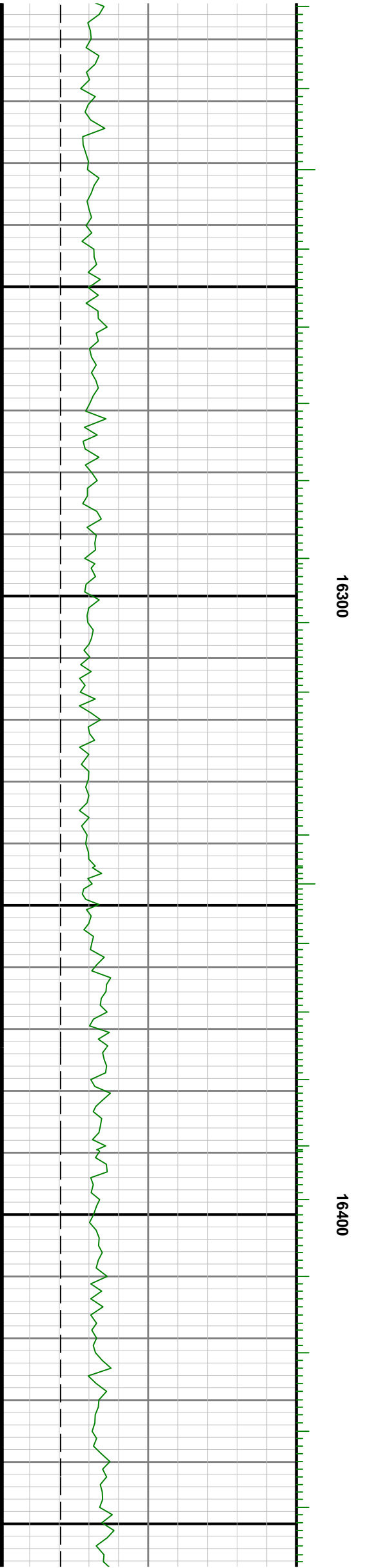
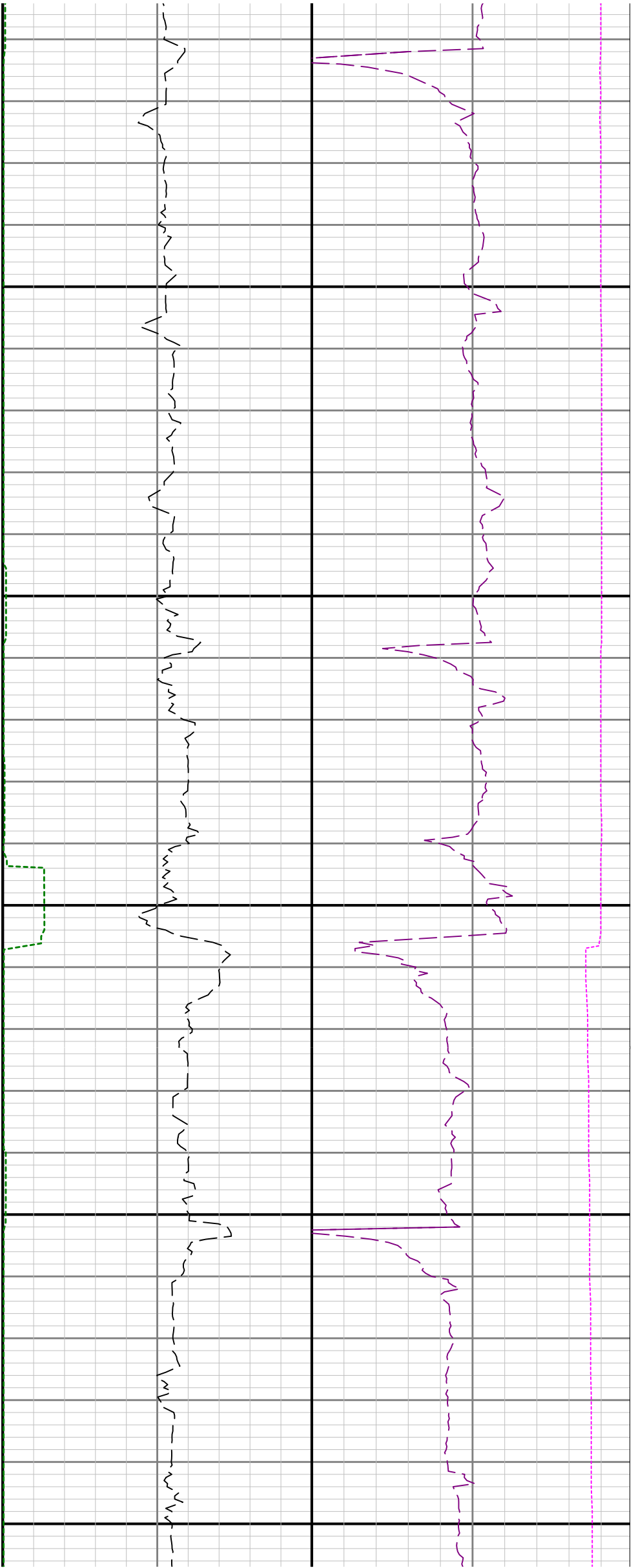

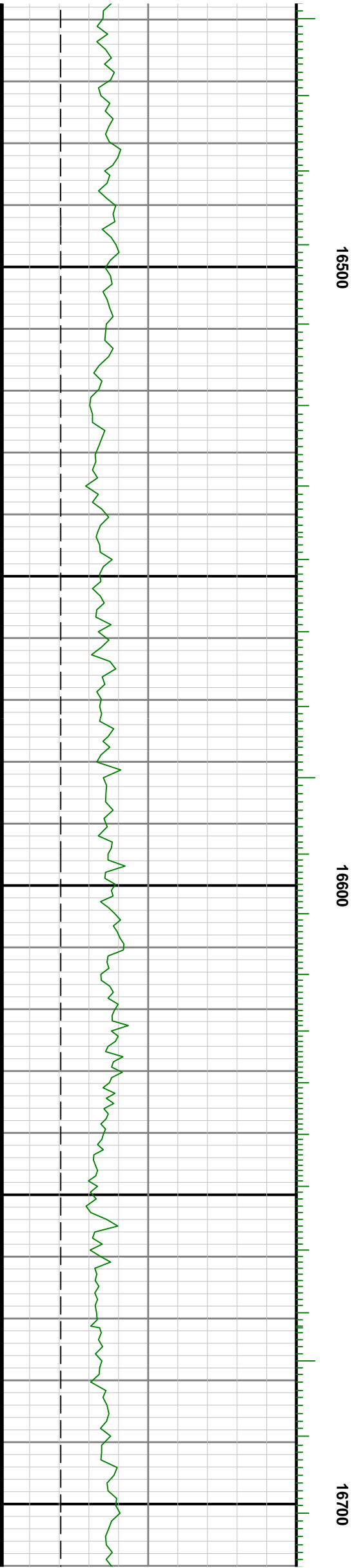
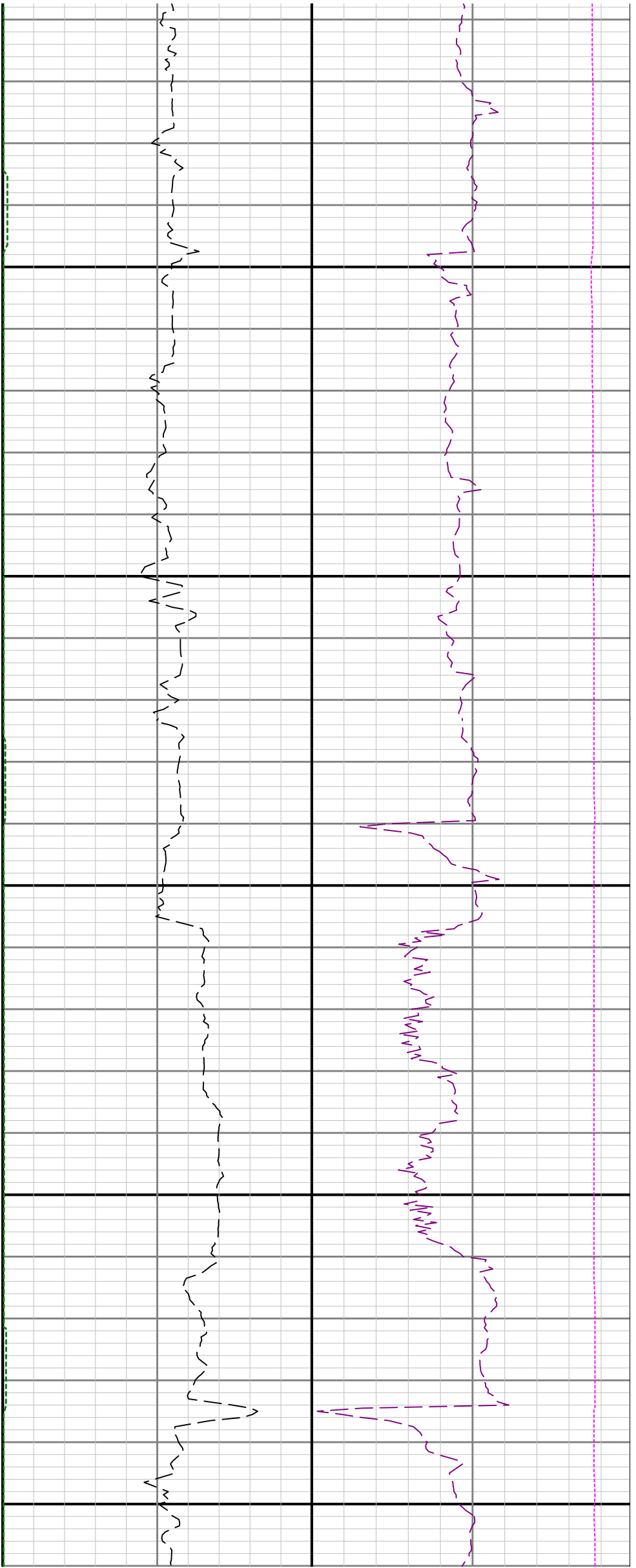

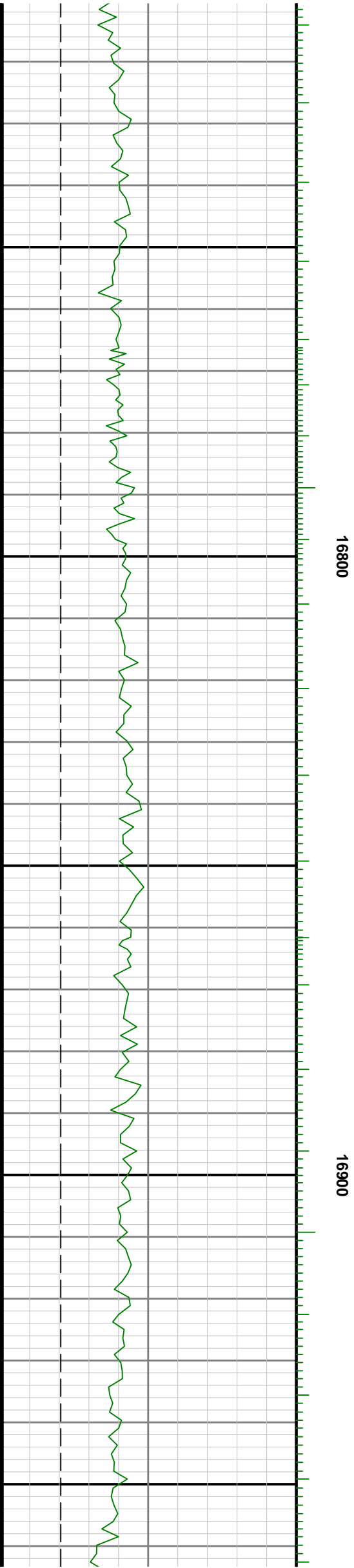
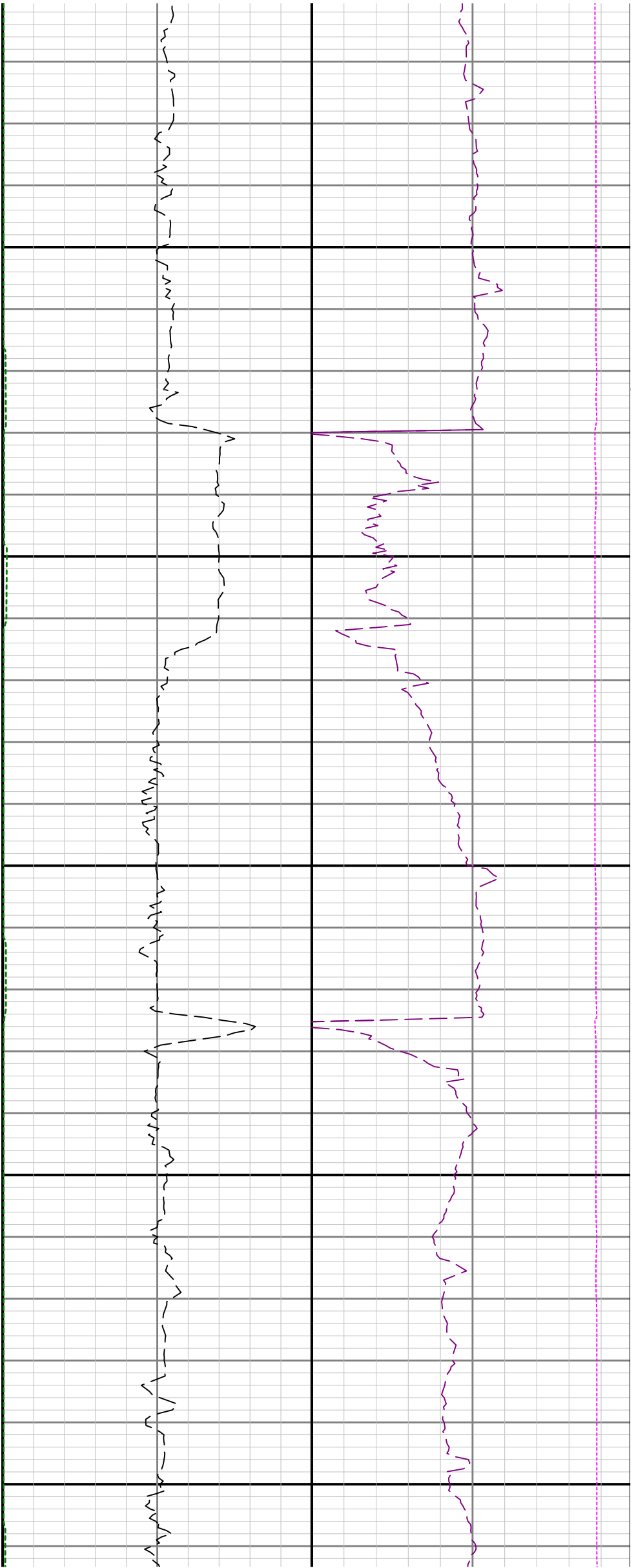

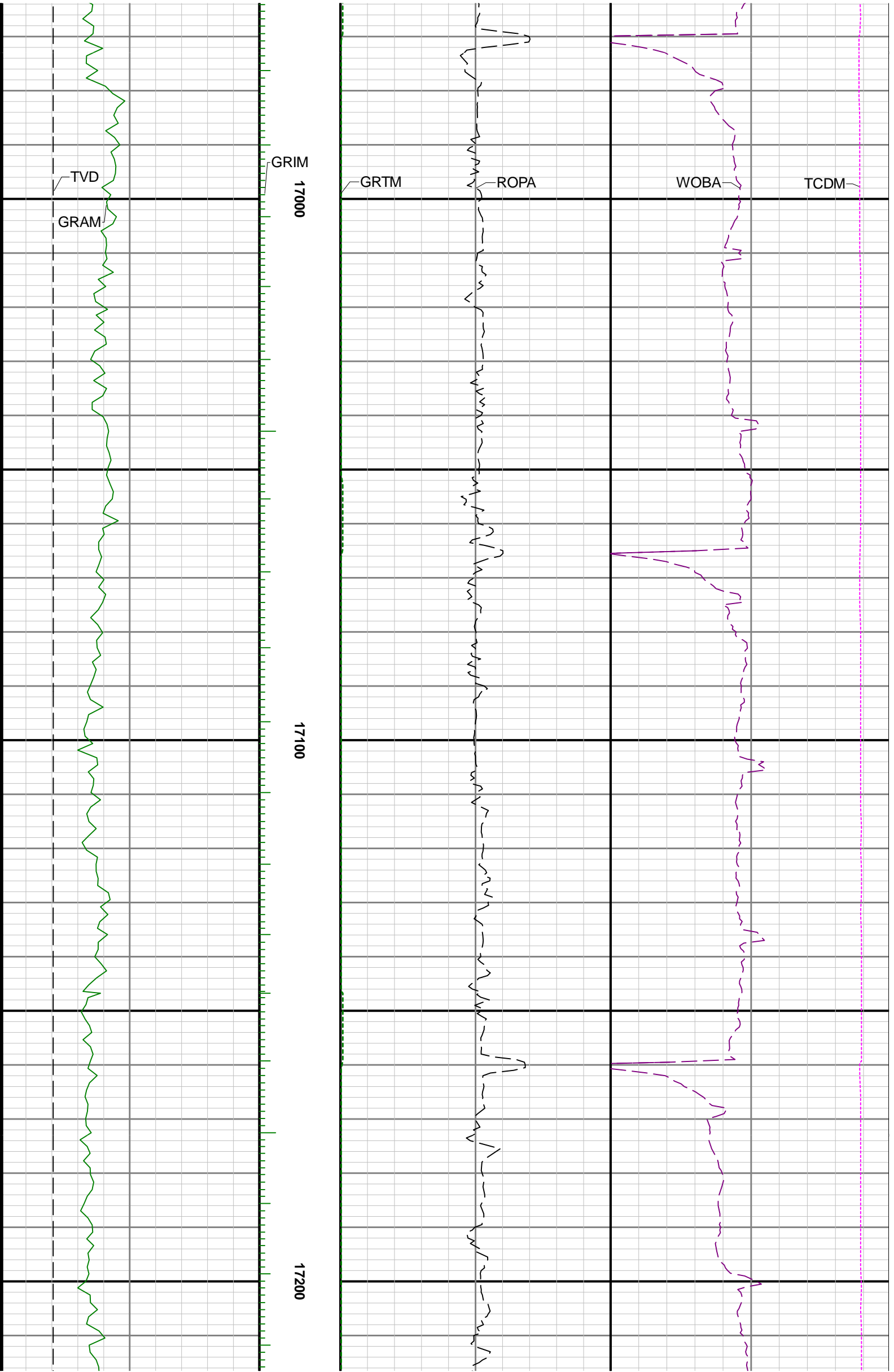

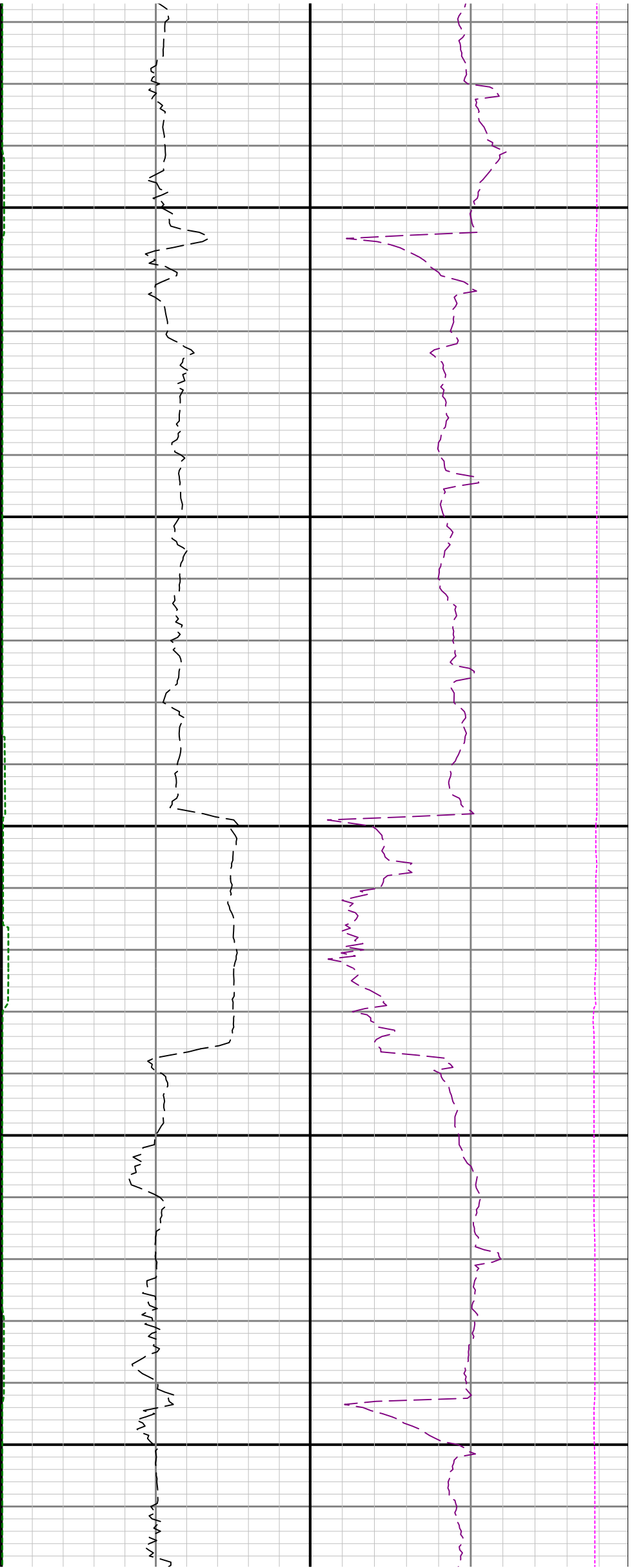

17300

17400

