

RIDGE STATE 33-17 PAD RECLAMATION PLAN WELL PAD

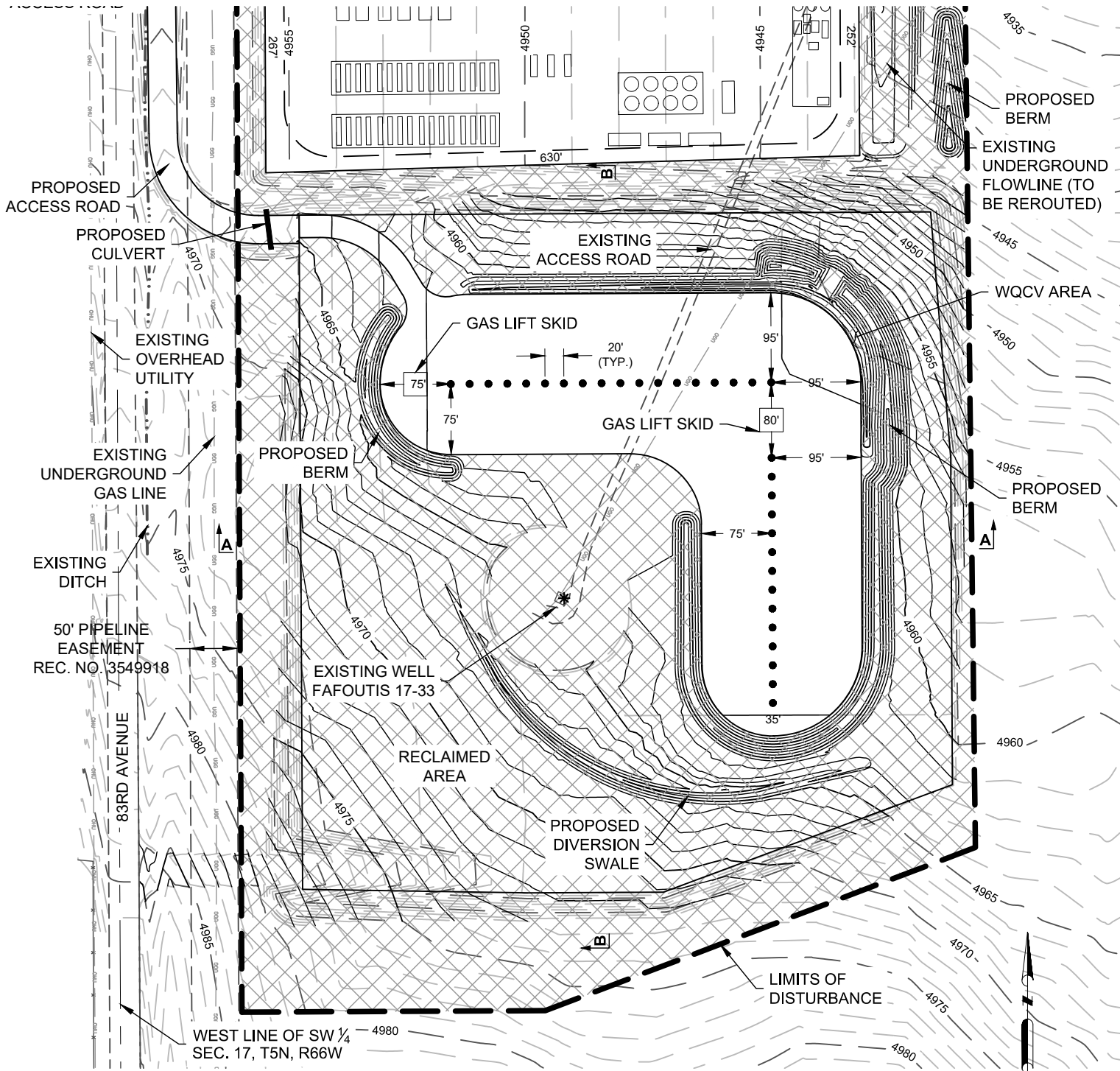

ACREAGES

TOTAL DISTURBANCE AREA	14.70 ACRES
RECLAIMED AREA	11.60 ACRES
PERMANENT WELL PAD AREA	3.10 ACRES

DISCLAIMER:
 THIS PLOT DOES NOT REPRESENT A MONUMENTED LAND SURVEY AND SHOULD NOT BE
 RELIED UPON TO DETERMINE BOUNDARY LINES, PROPERTY OWNERSHIP OR OTHER
 PROPERTY INTERESTS. PARCEL LINES, IF DEPICTED HAVE NOT BEEN FIELD VERIFIED AND
 MAY BE BASED UPON PUBLICLY AVAILABLE DATA THAT ALSO HAS NOT BEEN
 INDEPENDENTLY VERIFIED.

FIELD DATE:
 06-06-18

DRAWING DATE:
 11-27-18

BY:
 JDG

CHECKED BY:
 KAD

SITE NAME:
 RIDGE STATE 33-17 PAD

SURFACE LOCATION:
 SW 1/4 SW 1/4 SEC. 17, T5N, R66W, 6TH P.M.
 WELD COUNTY, COLORADO

PREPARED FOR:

RIDGE STATE 33-17 PAD RECLAMATION PLAN PRODUCTION FACILITY

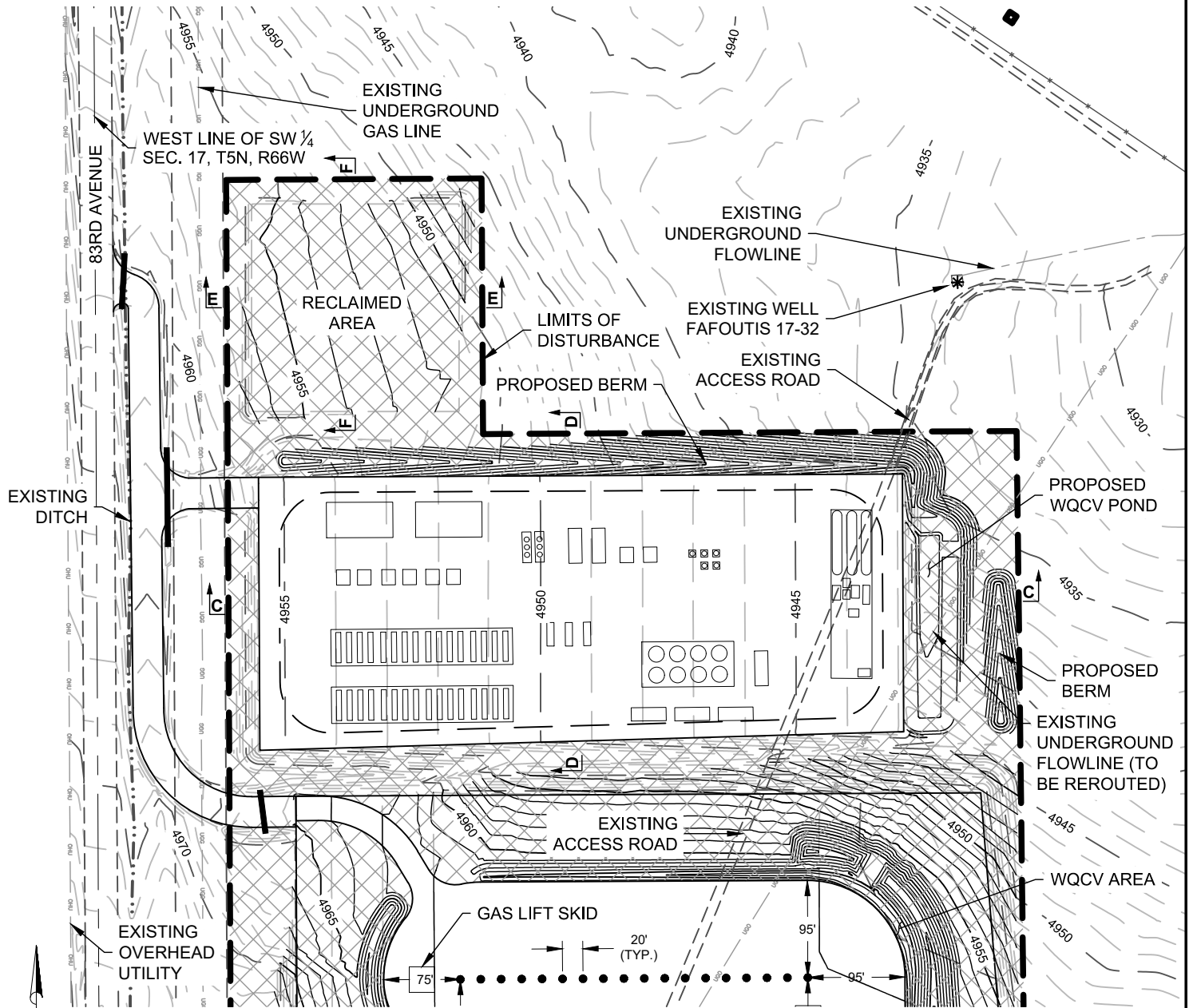

ACREAGES

TOTAL DISTURBANCE AREA	7.18 ACRES
RECLAIMED AREA	3.43 ACRES
PERMANENT FACILITY AREA	3.75 ACRES

DISCLAIMER:
THIS PLAN DOES NOT REPRESENT A MONUMENTED LAND SURVEY AND SHOULD NOT BE
RELIED UPON TO DETERMINE BOUNDARY LINES, PROPERTY OWNERSHIP OR OTHER
PROPERTY INTERESTS. PARCEL LINES, IF DEPICTED HAVE NOT BEEN FIELD VERIFIED AND
MAY BE BASED UPON PUBLICLY AVAILABLE DATA THAT ALSO HAS NOT BEEN
INDEPENDENTLY VERIFIED.

FIELD DATE:
06-06-18

DRAWING DATE:
11-27-18

BY:
JDG

CHECKED BY:
KAD

SITE NAME:
RIDGE STATE 33-17 PAD

SURFACE LOCATION:
**SW 1/4 SW 1/4 SEC. 17, T5N, R66W, 6TH P.M.
WELD COUNTY, COLORADO**

PREPARED FOR: