

BOST FARM 4N-11C-L WELL LOCATION CERTIFICATE

NW COR. SEC. 7
3/4" ALUM. CAP
PLS NO 25381, 2010

N 1/4 COR. SEC. 7
3/4" ALUM. CAP
PLS NO 25381, 2010

NE COR. SEC. 7
3/4" ALUM. CAP
PLS NO 25381, 2010

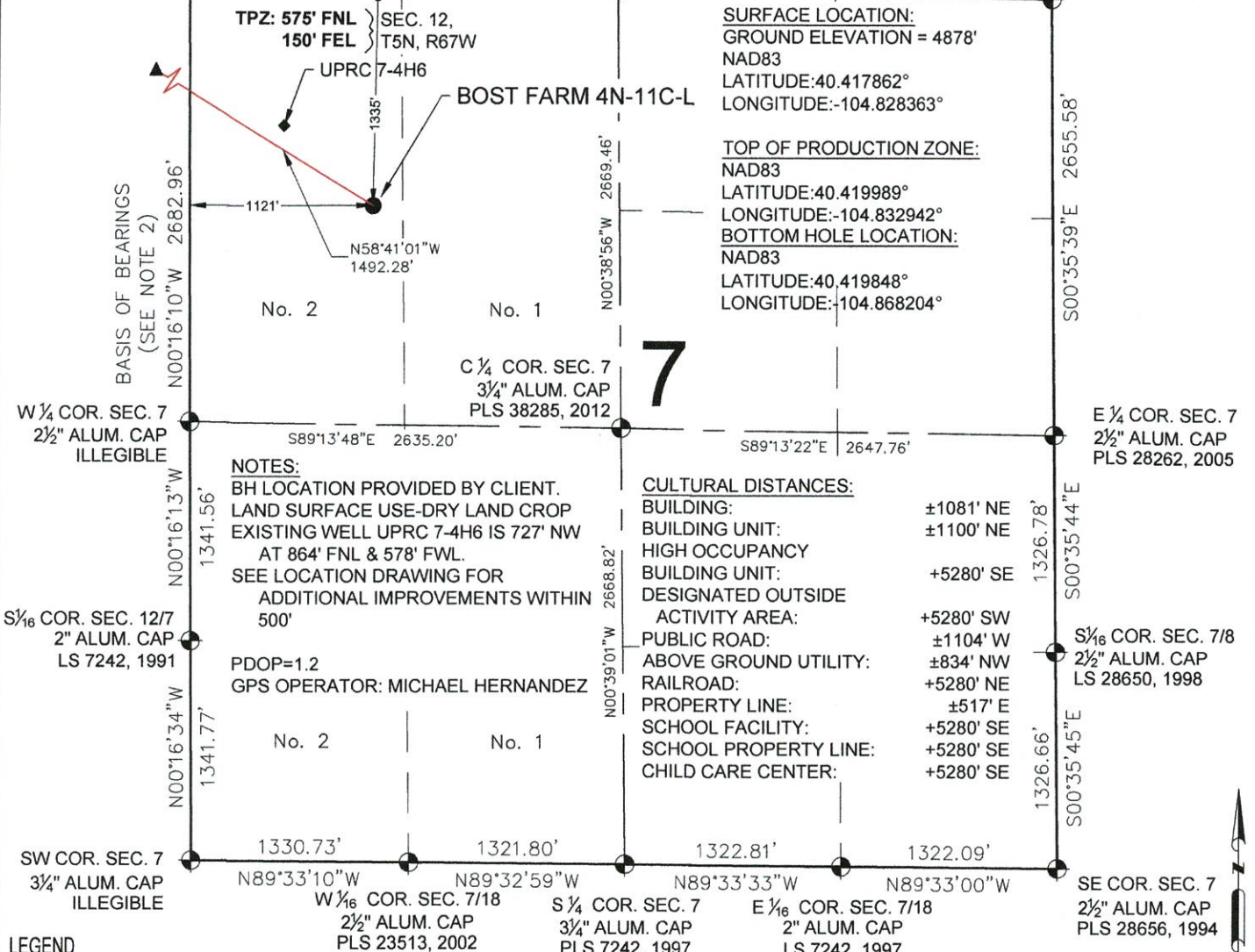

SURFACE LOCATION:
GROUND ELEVATION = 4878'
NAD83
LATITUDE: 40.417862°
LONGITUDE: -104.828363°

TOP OF PRODUCTION ZONE:
NAD83
LATITUDE: 40.419989°
LONGITUDE: -104.832942°

BOTTOM HOLE LOCATION:
NAD83
LATITUDE: 40.419848°
LONGITUDE: -104.868204°

NOTES:
BH LOCATION PROVIDED BY CLIENT.
LAND SURFACE USE- DRY LAND CROP
EXISTING WELL UPRC 7-4H6 IS 727' NW
AT 864' FNL & 578' FWL.
SEE LOCATION DRAWING FOR
ADDITIONAL IMPROVEMENTS WITHIN
500'

CULTURAL DISTANCES:

BUILDING:	±1081' NE
BUILDING UNIT:	±1100' NE
HIGH OCCUPANCY BUILDING UNIT:	+5280' SE
DESIGNATED OUTSIDE ACTIVITY AREA:	+5280' SW
PUBLIC ROAD:	±1104' W
ABOVE GROUND UTILITY:	+834' NW
RAILROAD:	+5280' NE
PROPERTY LINE:	±517' E
SCHOOL FACILITY:	+5280' SE
SCHOOL PROPERTY LINE:	+5280' SE
CHILD CARE CENTER:	+5280' SE

PDOP=1.2
GPS OPERATOR: MICHAEL HERNANDEZ

LEGEND

- = EXISTING MONUMENT
- = CALCULATED POSITION
- = PROPOSED WELL
- ◆ = EXISTING WELL
- ◆ = BOTTOM HOLE
- △ = BOTTOM OF PRODUCTION ZONE
- ▲ = TOP OF PRODUCTION ZONE
- TPZ = TOP OF PRODUCTION ZONE
- BHL = BOTTOM HOLE LOCATION
- BPZ = BOTTOM OF PRODUCTION ZONE

**WELL BOST FARM 4N-11C-L TO BE
LOCATED 1335' FNL & 1121' FWL**

I, ROBERT J. GUFFEY, A LICENSED PROFESSIONAL LAND SURVEYOR IN THE STATE OF COLORADO, DO HEREBY STATE THAT THIS WELL LOCATION CERTIFICATE WAS MADE FROM AN ACTUAL FIELD SURVEY PERFORMED UNDER MY RESPONSIBLE CHARGE ON THE DATE SHOWN HEREON AND CORRECTLY SHOWS THE LOCATION OF THE WELL SHOWN HEREON, AS STAKED ON THE GROUND, AND THE LOCATION OF THE LINES OF THE PUBLIC LAND SURVEY SYSTEM TO MY KNOWLEDGE, INFORMATION, AND BELIEF. THIS CERTIFICATE DOES NOT REPRESENT A LAND SURVEY PLAT OR IMPROVEMENT SURVEY PLAT AS DEFINED BY C.R.S. 38-51-102 AND IS IN ACCORDANCE WITH THE APPLICABLE STANDARDS OF PRACTICE FOR PROFESSIONAL LAND SURVEYING. THIS CERTIFICATE IS NOT A GUARANTY OR WARRANTY, EITHER EXPRESSED OR IMPLIED.

ROBERT J. GUFFEY, PLS 20680
COLORADO LICENSED PROFESSIONAL LAND SURVEYOR
FOR AND ON BEHALF OF P.F.S., LLC
d.b.a. ASCENT GEOMATICS SOLUTIONS

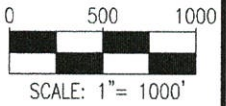

NOTES:

- THIS FIELD SURVEY CONFORMS TO THE MINIMUM STANDARDS SET BY THE C.O.G.C.C., RULE NO. 215
- BEARINGS ARE BASED ON THE ASSUMPTION THAT THE WEST LINE OF THE NORTHWEST QUARTER OF SECTION 7, BEARS N00°16'10"W BETWEEN THE MONUMENTS SHOWN HEREON.
- ALL DISTANCES AND BEARINGS SHOWN HEREON ARE GROUND VALUES AS GPS MEASURED IN THE FIELD, WITH TIES TO WELLS MEASURED PERPENDICULAR TO SECTION LINES. THIS LOW DISTORTION PROJECTION (LDP) IS BASED ON THE NORTH AMERICAN DATUM OF 1983, U.S. SURVEY FOOT WITH A LATITUDE ORIGIN OF 40.392315°, A CENTRAL MERIDIAN LONGITUDE OF -104.794248°, AND A SCALE FACTOR ON THE CENTRAL MERIDIAN OF 1.000228 (EXACT). THE LDP BASIS OF BEARINGS IS GEODETIC NORTH.
- FIELD VERIFICATION OF MONUMENTS COMPLETED WITHIN 1 YEAR OF SIGNATURE DATE.

NOTICE: ACCORDING TO COLORADO LAW YOU MUST COMMENCE ANY LEGAL ACTION BASED UPON ANY DEFECT IN THIS SURVEY WITHIN THREE YEARS AFTER YOU FIRST DISCOVER SUCH DEFECT. IN NO EVENT MAY ANY ACTION BASED UPON ANY DEFECT IN THIS SURVEY BE COMMENCED MORE THAN TEN YEARS FROM THIS SAID DATE OF THIS CERTIFICATION SHOWN HEREON.

 8620 Wolff Court Westminster, CO 80031 (303) 928-7128 www.ascentgeomatics.com	FIELD DATE: 06-15-17	WELL NAME: BOST FARM 4N-11C-L	PREPARED FOR: SRC ENERGY
	DRAWING DATE: 06-13-19	SURFACE LOCATION: LOT 2 NW 1/4 SEC. 7, T5N, R66W, 6TH P.M. WELD COUNTY, COLORADO	
BY: CSG	CHECKED BY: IJM		

BOST FARM 4N-11C-L WELL LOCATION CERTIFICATE

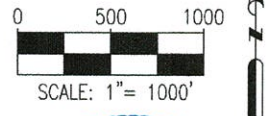
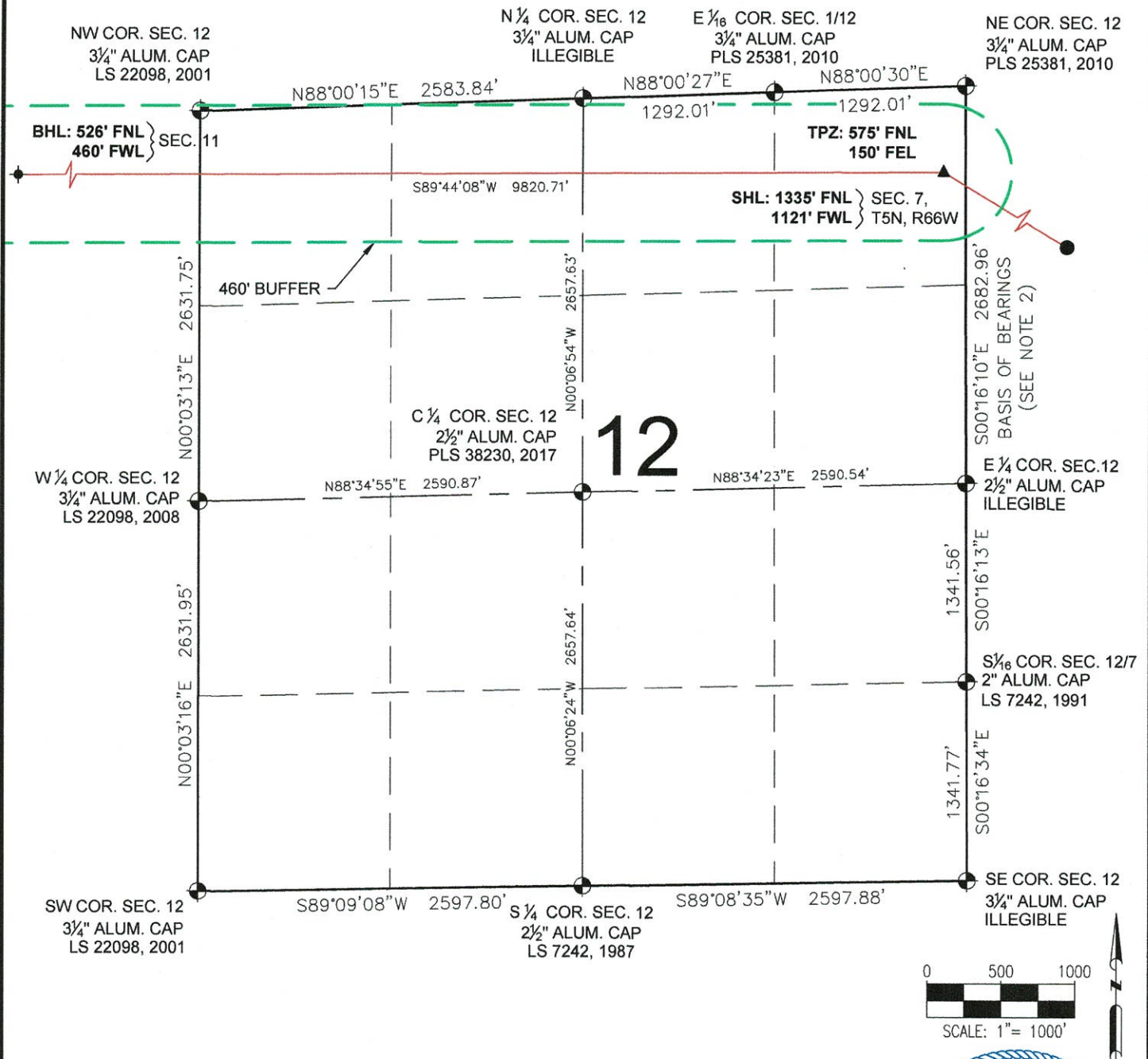



LEGEND

- = EXISTING MONUMENT △ = BOTTOM OF PRODUCTION ZONE
- = CALCULATED POSITION ▲ = TOP OF PRODUCTION ZONE
- = PROPOSED WELL
- ◆ = EXISTING WELL
- ◆ = BOTTOM HOLE
- TPZ = TOP OF PRODUCTION ZONE
- BHL = BOTTOM HOLE LOCATION
- BPZ = BOTTOM OF PRODUCTION ZONE

ROBERT J. GUFFEY, PLS 20680
 COLORADO LICENSED PROFESSIONAL LAND SURVEYOR
 FOR AND ON BEHALF OF P.F.S., LLC
 d.b.a. ASCENT GEOMATICS SOLUTIONS

SHEET 2 OF 3

 <p style="font-size: small;">8620 Wolff Court Westminster, CO 80031 (303) 928-7128 www.ascentgeomatics.com</p>	FIELD DATE: 06-15-17	WELL NAME: BOST FARM 4N-11C-L	PREPARED FOR:  SRC ENERGY
	DRAWING DATE: 06-13-19	SURFACE LOCATION: LOT 2 NW 1/4 SEC. 7, T5N, R66W, 6TH P.M. WELD COUNTY, COLORADO	
BY: CSG	CHECKED BY: IJM		

BOST FARM 4N-11C-L WELL LOCATION CERTIFICATE

NW COR. SEC. 11
2½" ALUM. CAP
PLS 23513, 2000

N¼ COR. SEC. 11
2½" ALUM. CAP
PLS 38199, 2013

NE COR. SEC. 11
¾" ALUM. CAP
LS 22098, 2001

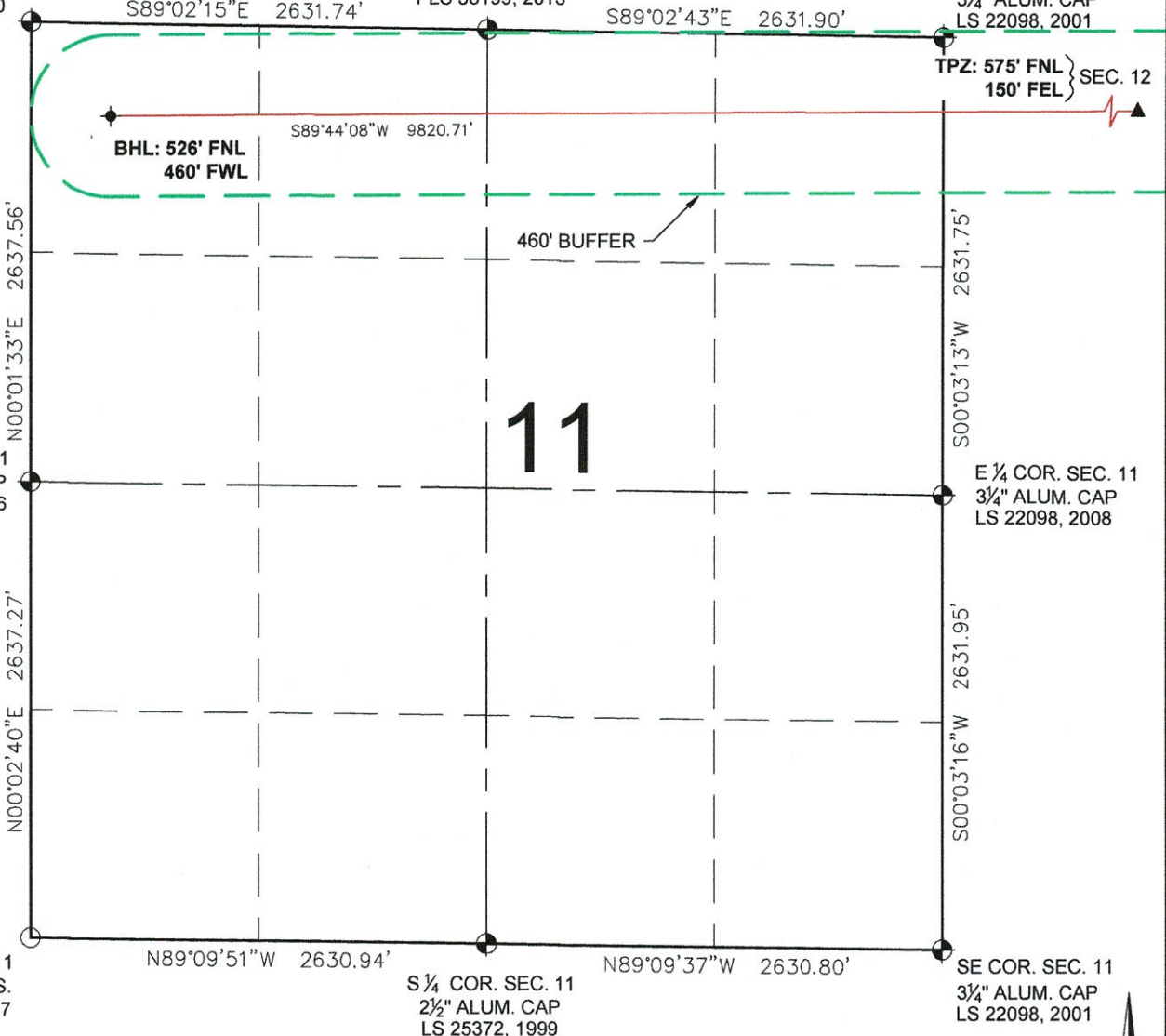

W¼ COR. SEC. 11
¾" ALUM. CAP
PLS 25646, 1996

TPZ: 575' FNL } SEC. 12
150' FEL }

11

460' BUFFER

BHL: 526' FNL
460' FWL

SW COR. SEC. 11
2 REF. MONS.
RP1 & 2 #7737

N89°09'51"W 2630.94'

S¼ COR. SEC. 11
2½" ALUM. CAP
LS 25372, 1999

N89°09'37"W 2630.80'

SE COR. SEC. 11
¾" ALUM. CAP
LS 22098, 2001



LEGEND

- = EXISTING MONUMENT
- = CALCULATED POSITION
- = PROPOSED WELL
- ◆ = EXISTING WELL
- ◆ = BOTTOM HOLE
- △ = BOTTOM OF PRODUCTION ZONE
- ▲ = TOP OF PRODUCTION ZONE
- TPZ = TOP OF PRODUCTION ZONE
- BHL = BOTTOM HOLE LOCATION
- BPZ = BOTTOM OF PRODUCTION ZONE

ROBERT J. GUFFEY, PLS 20680
COLORADO LICENSED PROFESSIONAL LAND SURVEYOR
FOR AND ON BEHALF OF P.F.S., LLC
d.b.a. ASCENT GEOMATICS SOLUTIONS



SHEET 3 OF 3

8620 Wolff Court
Westminster, CO 80031
(303) 928-7128
www.ascentgeomatics.com

FIELD DATE: 06-15-17	WELL NAME: BOST FARM 4N-11C-L
DRAWING DATE: 06-13-19	
BY: CSG	CHECKED BY: IJM

SURFACE LOCATION:
LOT 2 NW ¼ SEC. 7, T5N, R66W, 6TH P.M.
WELD COUNTY, COLORADO

PREPARED FOR:

SRC ENERGY