



**Site: Zukowski 17-1H**  
**Location ID: 432850**

 Gravel Pad  
 Disturbed Area **ConocoPhillips**  
 Wells

Author: Maxwell Blair

User Name: farkas

Scale: 1:2,000

Date: 6/12/2019

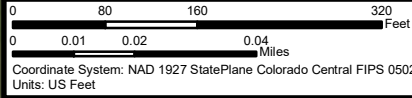

**DISCLAIMER:** NEITHER CONOCOPHILLIPS COMPANY (COPC) NOR ANY OF COPC'S REPRESENTATIVES MAKE ANY REPRESENTATION OR WARRANTY, EXPRESS OR IMPLIED, AS TO THE QUALITY, ACCURACY, COMPLETENESS OF THE INFORMATION CONTAINED HEREIN. This information is being furnished by COPC and COPC's Representatives as a convenience only, any reliance on or use of is at the sole risk of the user.

S:\ARC\_GIS\_DATA\COGCC Surveys -06-07-19\06-10-19\_COGCC\_Surveyed\_Sites.mxd

**Location: Zukowski 17-1H**  
**Size: 2.73 acres**



**Location: Zukowski 17-1H**  
**Size: 2.17 acres**



# ZUKOWSKI 17-1H

Well Site Photos





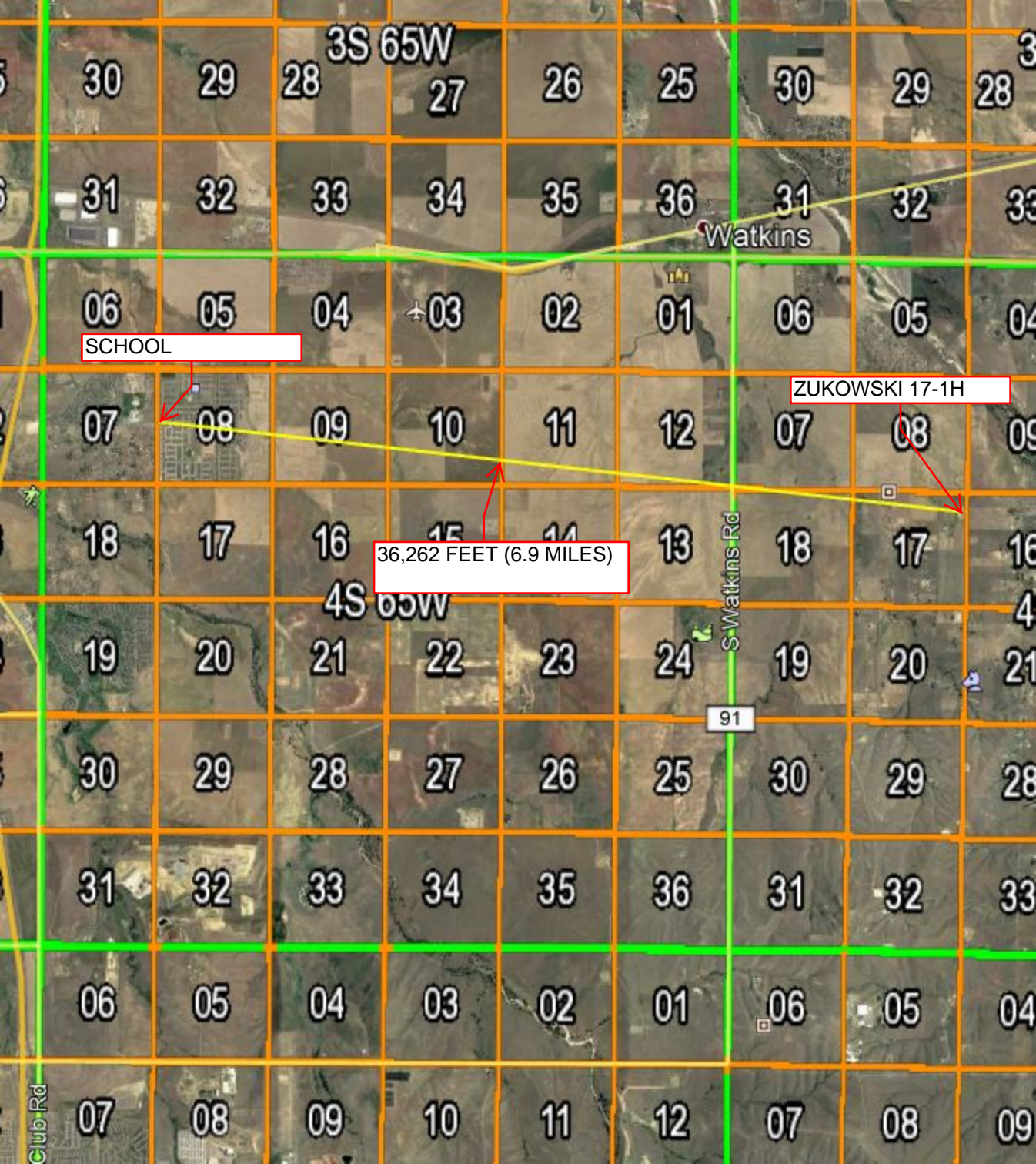

3S 65W

30 29 28 27 26 25 30 29 28

31 32 33 34 35 36 31 32 33

Watkins

06 05 04 03 02 01 06 05 04

SCHOOL

ZUKOWSKI 17-1H

07 08 09 10 11 12 07 08 09

36,262 FEET (6.9 MILES)

18 17 16 15 14 13 18 17 16

4S 65W

S-Watkins Rd  
91

19 20 21 22 23 24 19 20 21

30 29 28 27 26 25 30 29 28

31 32 33 34 35 36 31 32 33

06 05 04 03 02 01 06 05 04

Club Rd

07 08 09 10 11 12 07 08 09