

**Site: Sky Ranch**  
**4-65 9-10 1H**  
**Location ID: 437367**

 Disturbed Area  
 Gravel Pad  
 Wells

**ConocoPhillips**

Author: Maxwell Blair

User Name: farkas

Scale: 1:2,000

Date: 6/11/2019

0 80 160 320 Feet  
0 0.01 0.02 0.04 Miles

Coordinate System: NAD 1927 StatePlane Colorado Central FIPS 0502  
Units: US Feet

**DISCLAIMER:** NEITHER CONOCOPHILLIPS COMPANY (COPC)  
NOR ANY OF COPC'S REPRESENTATIVES MAKE ANY  
REPRESENTATION OR WARRANTY, EXPRESS OR IMPLIED, AS TO  
THE QUALITY, ACCURACY, COMPLETENESS OF THE  
INFORMATION CONTAINED HEREIN. This information is being  
furnished by COPC and COPC's Representatives as a convenience only,  
any reliance on or use of is at the sole risk of the user.

S:\ARC\_GIS\_DATA\COGCC Surveys -06-07-19\06-10-19\_COGCC\_Surveyed\_Sites.mxd

**Location: Sky Ranch 4-65 9-10 1H**  
**Size: 2.56 acres**

**Location: Sky Ranch 4-65 9-10 1H**  
**Size: 3.39 acres**



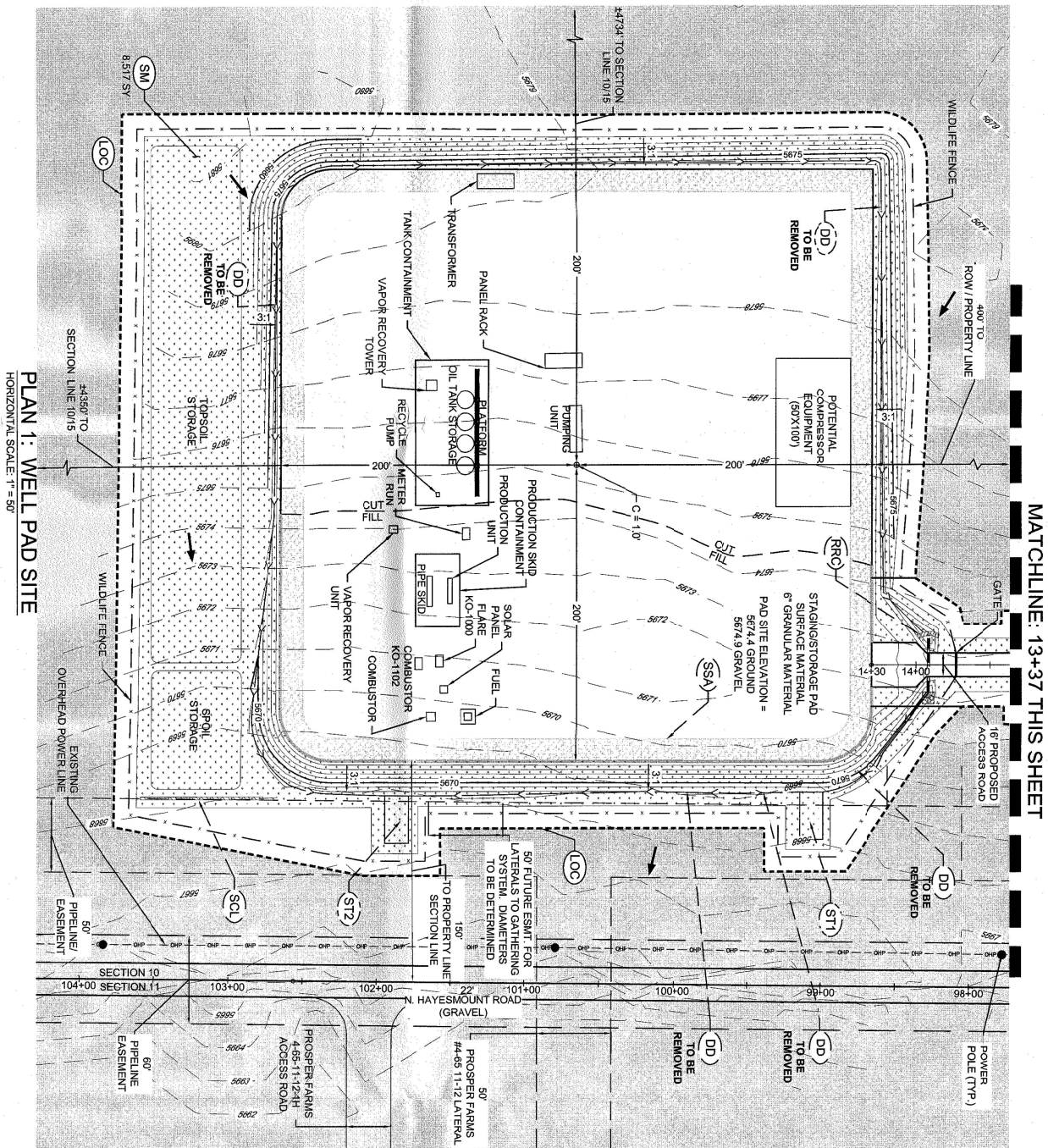
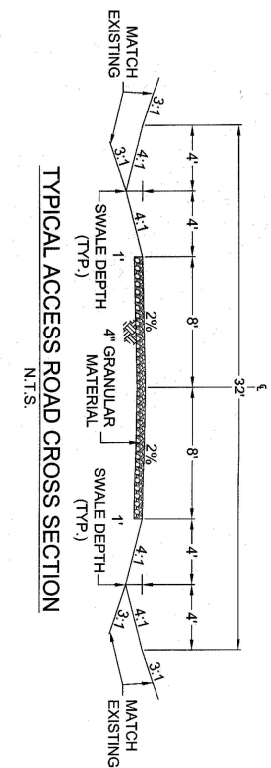
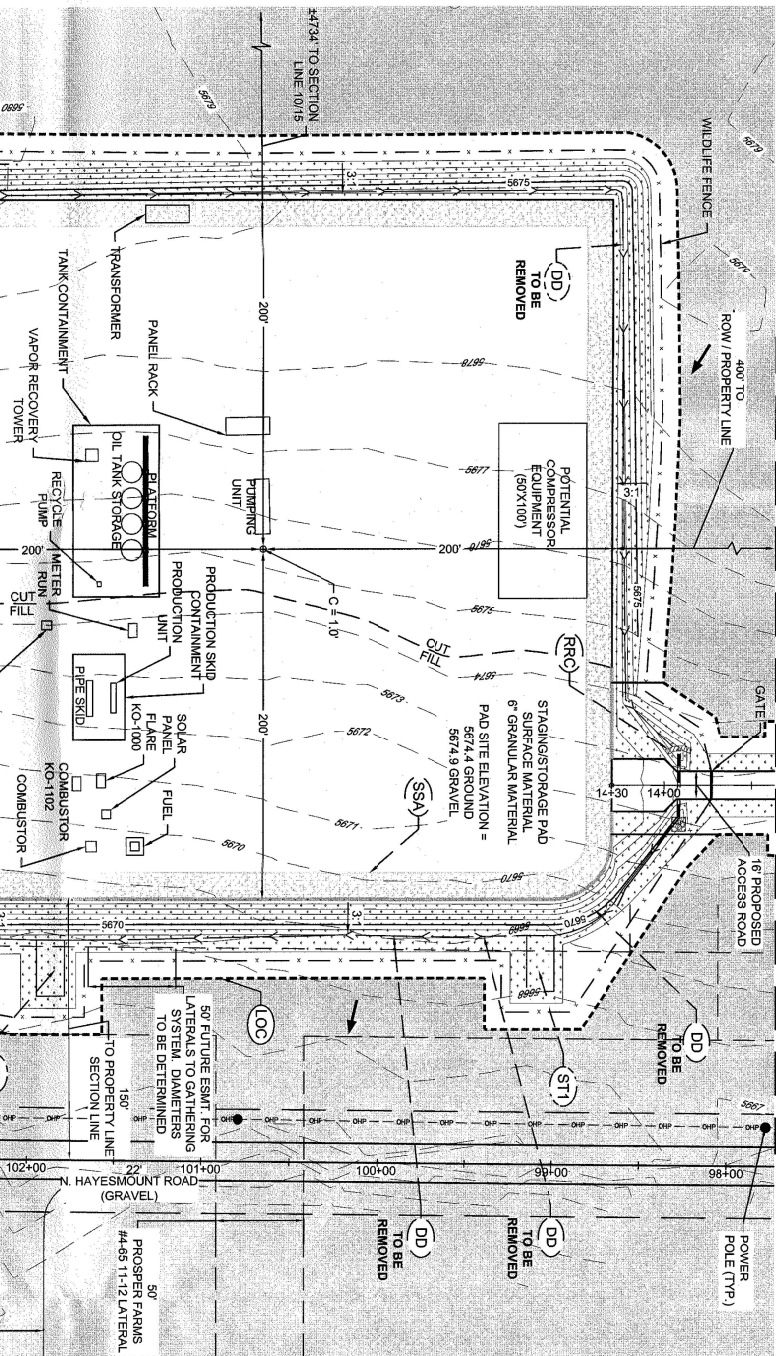

10333 E. Dry Creek Rd. Suite 240 Englewood, CO 80112 Tel: (720) 482-9526 Fax: (720) 482-9546					
	No.	Revisions	Date	Init.	Appr.

**CONOCOPHILLIPS COMPANY**  
ATTN: MAXWELL BLAIR  
34501 E. QUINCY AVE.  
WATKINS, CO 80137  
PHONE: (303) 268-3711

AS SHOWN  
FILE NO:  
3.13.0201623

  
CALL 811  
TWO WORKING DAYS  
BEFORE YOU DIG  
UNCC 1-800-922-1987

SHEET NUMBER  <b>3</b>	DRAWN BY:  SCL	SCALE:  AS SHOWN
	CHECKED BY:  MEL	FILE NO:
	DATE:  02-28-14	8.13.0201623



# SKY RANCH 4-65-9-10 1H

Well Site Photos









