

**Site: State La Plata**  
**5-65 13-15**  
**Location ID: 437846**



**ConocoPhillips**

Author: Maxwell Blair

User Name: farkas

Scale: 1:2,000

Date: 6/11/2019

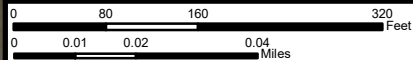

Coordinate System: NAD 1927 StatePlane Colorado Central FIPS 0502  
Units: US Feet

**DISCLAIMER:** NEITHER CONOCOPHILLIPS COMPANY (COPC)  
NOR ANY OF COPC'S REPRESENTATIVES MAKE ANY  
REPRESENTATION OR WARRANTY, EXPRESS OR IMPLIED, AS TO  
THE QUALITY, ACCURACY, COMPLETENESS OF THE  
INFORMATION CONTAINED HEREIN. This information is being  
furnished by COPC and COPC's Representatives as a convenience only,  
any reliance on or use of is at the sole risk of the user.

S:\ARC\_GIS\_DATA\COGCC Surveys -06-07-19\06-10-19\_COGCC\_Surveyed\_Sites.mxd

**Location: State la Plata**  
**Size: 6.08 acres**

**Location: Sate La Plata**  
**Size: 2.82 acres**



No.	Revisions	Date	Init.	Appr.	Date
1	AGENCY COMMENTS	04-25-14	GM		

10333 E. Dry Creek Rd.  
Suite 240  
Englewood, CO 80112  
Tel (720) 482-9526  
Fax (720) 482-9546



CONOCOPHILLIPS COMPANY  
ATTN: MAXWELL BLANK  
34501 E. QUINCY AVE.  
WATKINS, CO 80137  
PHONE: (303) 288-3711

STATE LA PLATA-1H WELL  
GESC PLANS  
FINAL

SCALE:  
AS SHOWN  
FILE NO:  
DATE: 03-07-14

DRAWN BY: GM  
CHECKED BY: GM  
DATE: 03-07-14

3

DETAIL SHEET NO.	BMP LEGEND
1	1 CHECK DAM
2	2 COMPOST BLANKET
3	3 COMPOST FILTER BERM
4	4 CONCRETE WASHOUT AREA
5	5 CONSTRUCTION FENCE
6	6 CONSTRUCTION MARKERS
7	7 CURB SOCK-INLET PROTECTION
8	8 DEMATERING
9	9 DIVERSION DITCH
10	10 EROSION CONTROL BLANKET
11	11 FLEXIBLE GROWTH MEDIUM
12	12 INLET PROTECTION
13	13 REINFORCED CHECK DAM
14	14 REINFORCED ROCK BERM
15	15 RRB FOR CLAYEY PROTECTION
16	16 SEDIMENT BASIN
17	17 SEDIMENT CONTROL LOG
18	18 SEDIMENT TRAP
19	19 SEEDING AND MULCHING
20	20 SILT FENCE
21	21 STABILIZED STAGING AREA
22	22 SURFACE ROUGHENING
23	23 TEMPORARY SLOPE DRAIN
24	24 TEMPORARY STREAM CROSSING
25	25 TERRACING
26	26 VEHICLE TRACKING CONTROL
27	27 VTC WITH WHEEL WASH
	LOC LIMITS OF CONSTRUCTION
	AREA OUTSIDE OF LIMITS OF CONSTRUCTION, LOC

NOTES:  
1. SEE THE ARAPAHOE COUNTY GESC PLAN STANDARD NOTES AND DETAILS.  
2. REVISED JANUARY 2010 (3 SHEETS) FOR ALL STANDARD DETAILS, NOTES AND LEGENDS OF BMP NAMES AND SYMBOLS.

2. QUANTITIES:  
EXISTING GRADE AT WELL HEAD = 5897.8 (GRAVEL)  
PAD SITE ELEVATION = 5897.3 (GROUND), 5897.8 (GRAVEL)  
CUT SLOPES = 3:1  
TOTAL CUT = 5,266 CY (DOES NOT INCLUDE TOPSOIL)  
TOTAL FILL = 4,414 CY (INCLUDES 10% ADJUSTMENT FOR COMPACTION)  
GRAVEL BASE AT 6" DEPTH = 2,963 CY  
TOTAL DISTURBED AREA = 6.9 ACRES (INCLUDING ACCESS ROADWAY)  
\*SEE THE QUANTITIES/COST ESTIMATE ON THE COVER SHEET FOR THE PROJECT GESC COLLATERAL AMOUNT  
3. ALL DIVERSION DITCHES ARE ANTICIPATED TO BE UNLINED  
4. ALL DIVERSION DITCHES ARE TO REMAIN IN PLACE UNTIL PAD IS RECLAIMED.  
5. ALL DIVERSION DITCHES ARE TO REMAIN IN PLACE UNTIL PAD IS RECLAIMED.  
6. ALL DIVERSION DITCHES ARE TO REMAIN IN PLACE UNTIL PAD IS RECLAIMED.  
7. RRBs AND SCLs WILL REMAIN IN PLACE AND LEFT TO DEGRADE. RRBs WILL BE REMOVED ONCE REVEGETATION IS ADEQUATE PER ARAPAHOE COUNTY.



MAY 19 2014

VALID ONLY IF FIRST PAGE IS SIGNED

SCALE: 1" = 50'



REMARKS:  
BENCHMARK #41 LOCATED ON THE SECTION LINE  
BETWEEN SECTIONS 12 AND 13, T8S, R64W, 8TH  
P.M., TAKEN FROM 1988 PUBLISHED DATUM BY THE  
ARAPAHOE COUNTY ENGINEERING DEPARTMENT.  
GEOLOGICAL SURVEY AS BEING 664.61 FEET

CALL 811  
BEFORE YOU DIG  
UNCC 1-800-922-1987

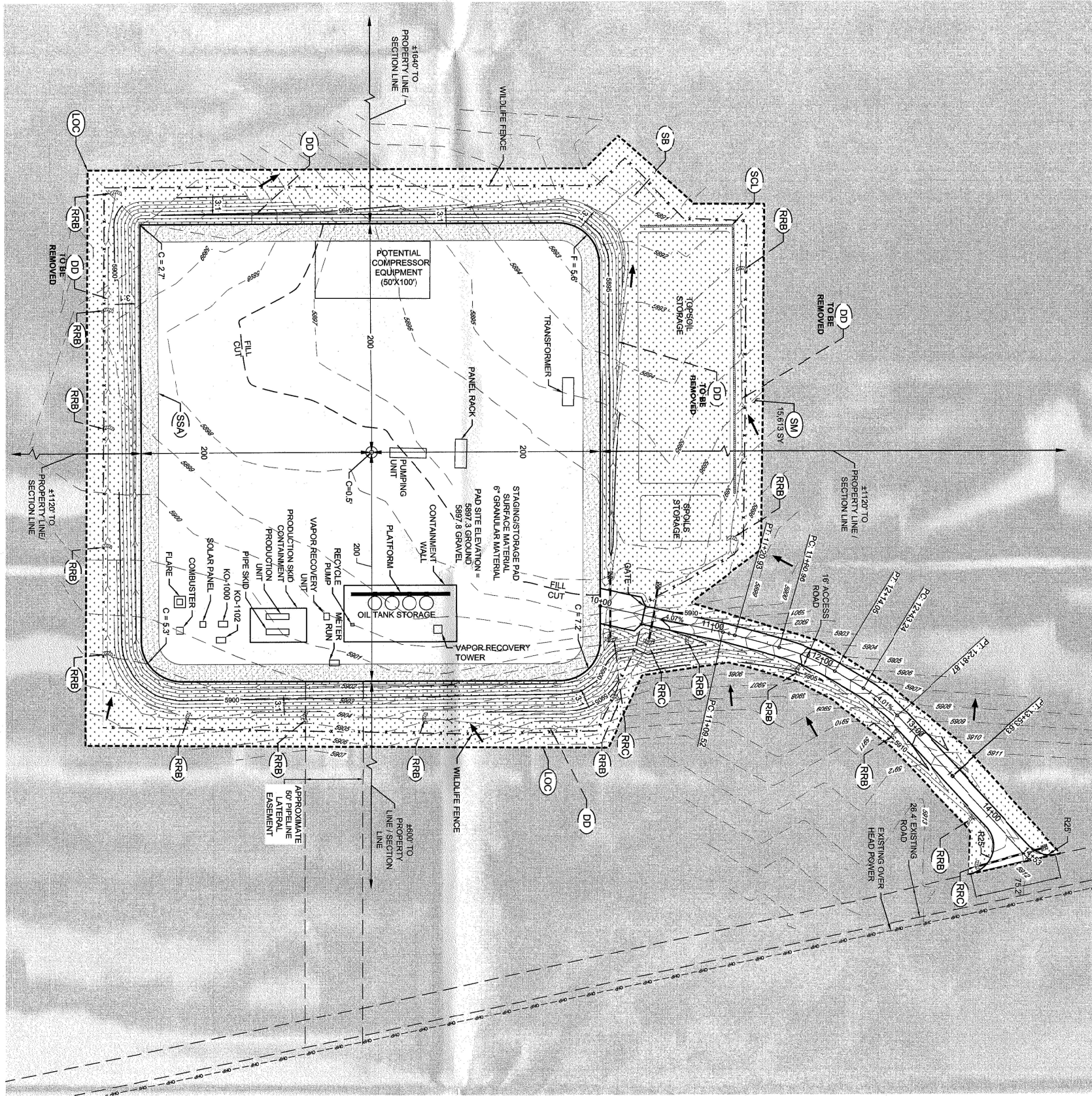

PLAN 1: WELL PAD SITE  
HORIZONTAL SCALE: 1" = 50'

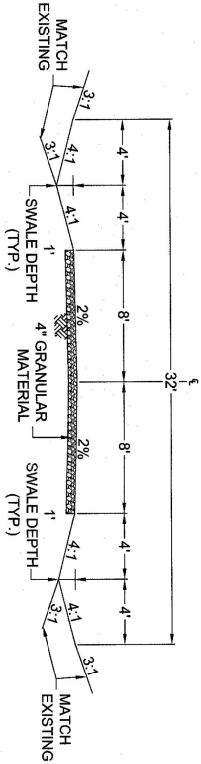
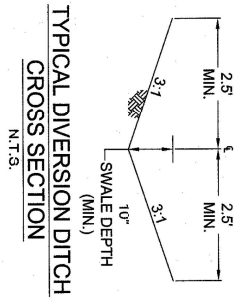



# STATE LA PLATA 5-65 13-15

Well Site Photos









4S 65W

31

32

33

34

35

36

06

05

04

03

02

01

E Quincy Ave

SCHOOL

07

09

10

11

12

E Bellevue Ave

18

17

16

15

14

13

STATE LA PLATA 5-65 13-15 1CH

5S 65W

20,230 FEET (3.8 MILES)

19

20

21

22

23

24

S Powhatan Rd

E Aurora Pkwy

29

28

27

26

25

E Smoky Hill Rd

© 2018 Google

Go