

LINE TABLE		
LINE	DIRECTION	LENGTH
L1	N55°W	325'
L2	NORTH	198'
L3	S02°E	225'
L4	S02°E	290'
L5	S19°E	389'
L6	S42°E	331'
L7	S43°E	310'
L8	S46°E	553'
L9	S02°E	40'
L10	S03°E	101'
L11	S33°E	455'
L12	S02°E	290'

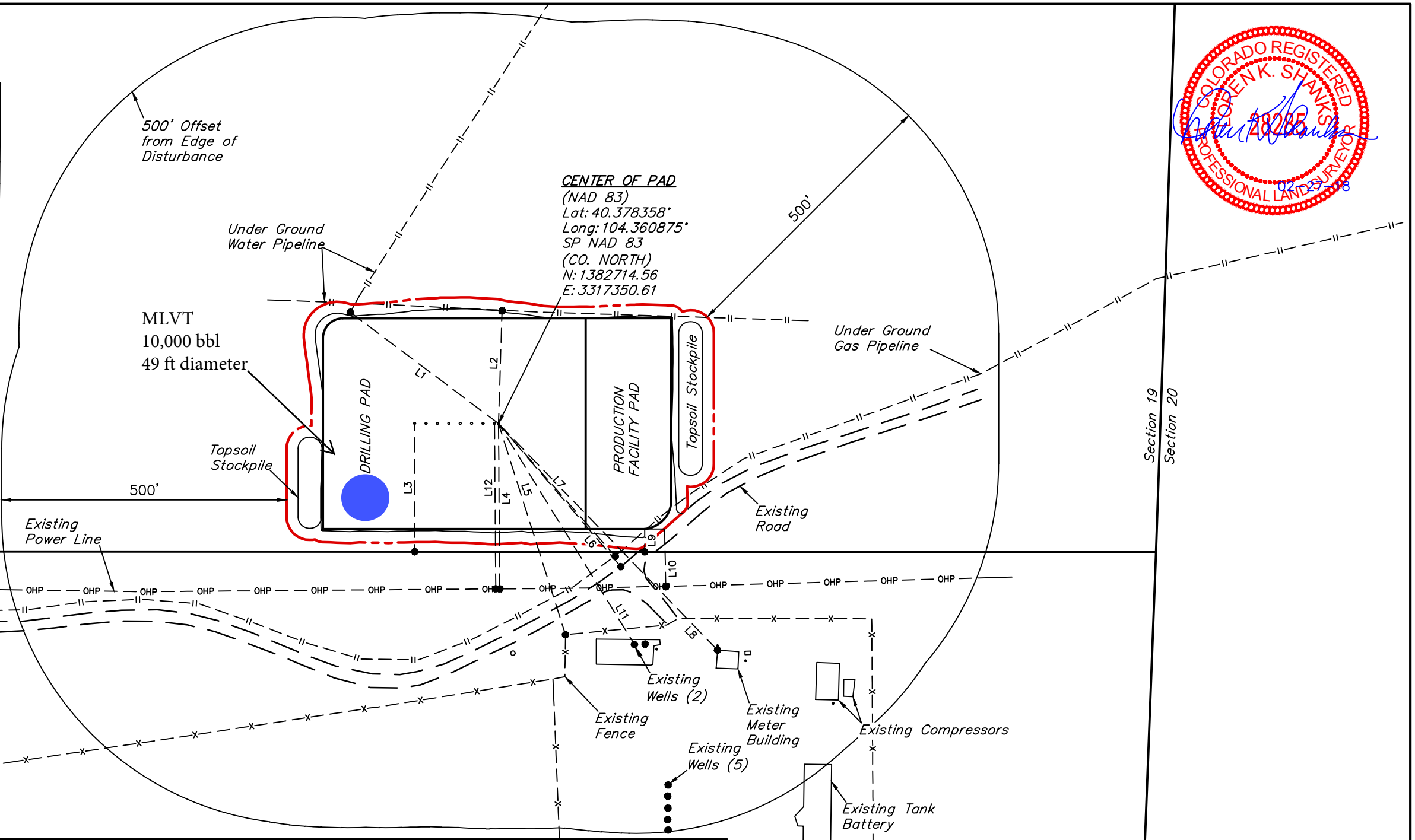

PLANT COMMUNITY	
<input type="checkbox"/> DISTURBED GRASSLAND	
<input checked="" type="checkbox"/> NATIVE GRASSLAND	
<input type="checkbox"/> SHRUB LAND	
<input type="checkbox"/> PLAINS RIPARIAN	
<input type="checkbox"/> MOUNTAIN RIPARIAN	
<input type="checkbox"/> FOREST LAND	
<input type="checkbox"/> WETLANDS AQUATIC	
<input type="checkbox"/> ALPINE	
<input type="checkbox"/> OTHER (Describe): _____	

CURRENT LAND USE					
CROP LAND:	<input type="checkbox"/> IRRIGATED	<input type="checkbox"/> DRY LAND	<input type="checkbox"/> IMPROVED PASTURE	<input type="checkbox"/> HAY MEADOW	<input type="checkbox"/> CRP
NON-CROP LAND:	<input checked="" type="checkbox"/> RANGELAND	<input type="checkbox"/> TIMBER	<input type="checkbox"/> RECREATIONAL	<input type="checkbox"/> OTHER (Describe) _____	
SUBDIVIDED:	<input type="checkbox"/> INDUSTRIAL	<input type="checkbox"/> COMMERCIAL	<input type="checkbox"/> RESIDENTIAL	_____	

FUTURE LAND USE					
CROP LAND:	<input type="checkbox"/> IRRIGATED	<input type="checkbox"/> DRY LAND	<input type="checkbox"/> IMPROVED PASTURE	<input type="checkbox"/> HAY MEADOW	<input type="checkbox"/> CRP
NON-CROP LAND:	<input checked="" type="checkbox"/> RANGELAND	<input type="checkbox"/> TIMBER	<input type="checkbox"/> RECREATIONAL	<input type="checkbox"/> OTHER (Describe) _____	
SUBDIVIDED:	<input type="checkbox"/> INDUSTRIAL	<input type="checkbox"/> COMMERCIAL	<input type="checkbox"/> RESIDENTIAL	_____	

NOTES:

BONANZA CREEK ENERGY OPERATING COMPANY, LLC

**ANTELOPE T-19 PAD
S 1/2 SE 1/4, SECTION 19, T5N, R62W, 6th P.M.
WELD COUNTY, COLORADO**

SURVEYED BY	CHAD MEIERS, J.B.	12-11-17	SCALE
DRAWN BY	C.IVIE	02-12-18	1" = 200'

LOCATION DRAWING



UELS, LLC
Corporate Office * 85 South 200 East
Vernal, UT 84078 * (435) 789-1017