

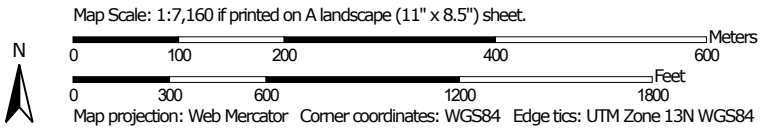

Soil Map—Jackson County Area, Colorado  
(Mutual Pad NRCS Soil Survey)

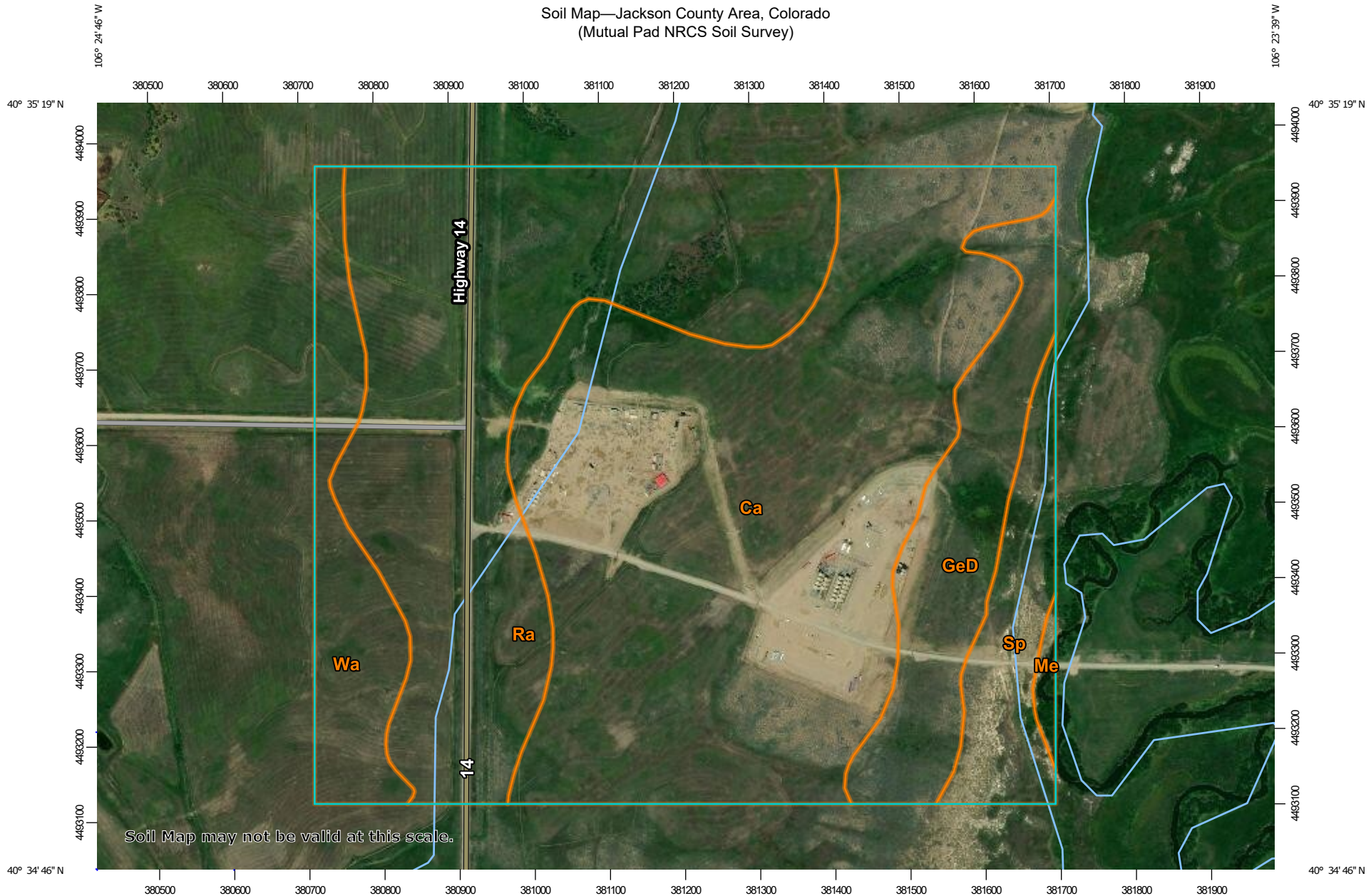

Soil Map—Jackson County Area, Colorado  
(Mutual Pad NRCS Soil Survey)

### MAP LEGEND

**Area of Interest (AOI)**

 Area of Interest (AOI)

**Soils**

 Soil Map Unit Polygons

 Soil Map Unit Lines

 Soil Map Unit Points

**Special Point Features**



Blowout



Borrow Pit



Clay Spot



Closed Depression



Gravel Pit



Gravelly Spot



Landfill



Lava Flow



Marsh or swamp



Mine or Quarry



Miscellaneous Water



Perennial Water



Rock Outcrop



Saline Spot



Sandy Spot



Severely Eroded Spot



Sinkhole



Slide or Slip



Sodic Spot



Spoil Area



Stony Spot



Very Stony Spot



Wet Spot



Other



Special Line Features

**Water Features**



Streams and Canals

**Transportation**



Rails



Interstate Highways



US Routes



Major Roads



Local Roads

**Background**



Aerial Photography

### MAP INFORMATION

The soil surveys that comprise your AOI were mapped at 1:24,000.

**Warning:** Soil Map may not be valid at this scale.

Enlargement of maps beyond the scale of mapping can cause misunderstanding of the detail of mapping and accuracy of soil line placement. The maps do not show the small areas of contrasting soils that could have been shown at a more detailed scale.

Please rely on the bar scale on each map sheet for map measurements.

Source of Map: Natural Resources Conservation Service  
Web Soil Survey URL:  
Coordinate System: Web Mercator (EPSG:3857)

Maps from the Web Soil Survey are based on the Web Mercator projection, which preserves direction and shape but distorts distance and area. A projection that preserves area, such as the Albers equal-area conic projection, should be used if more accurate calculations of distance or area are required.

This product is generated from the USDA-NRCS certified data as of the version date(s) listed below.

Soil Survey Area: Jackson County Area, Colorado  
Survey Area Data: Version 9, Sep 10, 2018

Soil map units are labeled (as space allows) for map scales 1:50,000 or larger.

Date(s) aerial images were photographed: Sep 10, 2011—Nov 8, 2017

The orthophoto or other base map on which the soil lines were compiled and digitized probably differs from the background imagery displayed on these maps. As a result, some minor shifting of map unit boundaries may be evident.

## Map Unit Legend

| Map Unit Symbol                    | Map Unit Name                             | Acres in AOI | Percent of AOI |
|------------------------------------|-------------------------------------------|--------------|----------------|
| Ca                                 | Cabin sandy loam                          | 92.9         | 44.9%          |
| GeD                                | Gelkie sandy loam, 2 to 15 percent slopes | 20.0         | 9.7%           |
| Me                                 | Mendenhall loam                           | 1.1          | 0.5%           |
| Ra                                 | Randman sandy loam                        | 66.2         | 32.0%          |
| Sp                                 | Spicerton sandy loam                      | 11.6         | 5.6%           |
| Wa                                 | Walden sandy loam                         | 15.1         | 7.3%           |
| <b>Totals for Area of Interest</b> |                                           | <b>206.9</b> | <b>100.0%</b>  |