

**Inspection Photos**  
**Location Name:** APRIL-67N60W /14SWNW  
**Location #:** 317498



**Photo #1**  
**April 12-14 (05-123-05372) Wellsite**  
**Shut-In | SI**



**Photo #2**  
**April 12-14, Dryer #1 Battery**  
**Shut-down**

**Inspection Photos**  
**Location Name:** APRIL-67N60W /14SWNW  
**Location #:** 317498



**Photo #3**  
**April 12-14, Dryer #1 Battery**  
*Unused Equip (Steps / Walkways) from removed oil tanks  
from prior insp.*



**Photo #4**  
**April 12-14, Dryer #1 Battery**  
*Unused Equip (Steps / Walkways) from removed oil tanks – NOW removed*



**Inspection Photos**  
**Location Name:** APRIL-67N60W /14SWNW  
**Location #:** 317498



**Photo #5**  
**April 12-14, Dryer #1 Battery**  
*Stain appears on oil tank  
from prior insp.*



**Photo #6**  
**April 12-14, Dryer #1 Battery**  
*Stain appears on oil tank  
NOW appears mitigated*

**Inspection Photos**  
**Location Name:** APRIL-67N60W /14SWNW  
**Location #:** 317498



**Photo #7**

**April 12-14, Dryer #1 Battery - Separator**  
*Stained soil appears beneath separator  
from prior insp.*



**Photo #8**

**April 12-14, Dryer #1 Battery - Separator**  
*Stained soil appears beneath separator  
NOW appears mitigated*



**Inspection Photos**  
**Location Name:** APRIL-67N60W /14SWNW  
**Location #:** 317498



**Photo #9**  
**April 12-14, Dryer #1 Battery - Separator**  
*Stained soil appears beneath separator  
from prior insp.*



**Photo #10**  
**April 12-14, Dryer #1 Battery - Separator**  
*Stained soil appears beneath separator  
NOW appears mitigated*

**Inspection Photos**  
**Location Name:** APRIL-67N60W /14SWNW  
**Location #:** 317498



**Photo #11**  
**April 12-14, Dryer #1 Pit Area**  
*Gaps appear on / beneath pit netting  
from prior insp.*



**Photo #12**  
**April 12-14, Dryer #1 Pit Area**  
*Gaps appear on / beneath pit netting  
NOW appears mitigated*



**Inspection Photos**  
**Location Name:** APRIL-67N60W /14SWNW  
**Location #:** 317498



**Photo #13**  
**April 12-14, Dryer #1 Pit Area**  
*Oil skim appears on pit water surface  
from prior insp.*

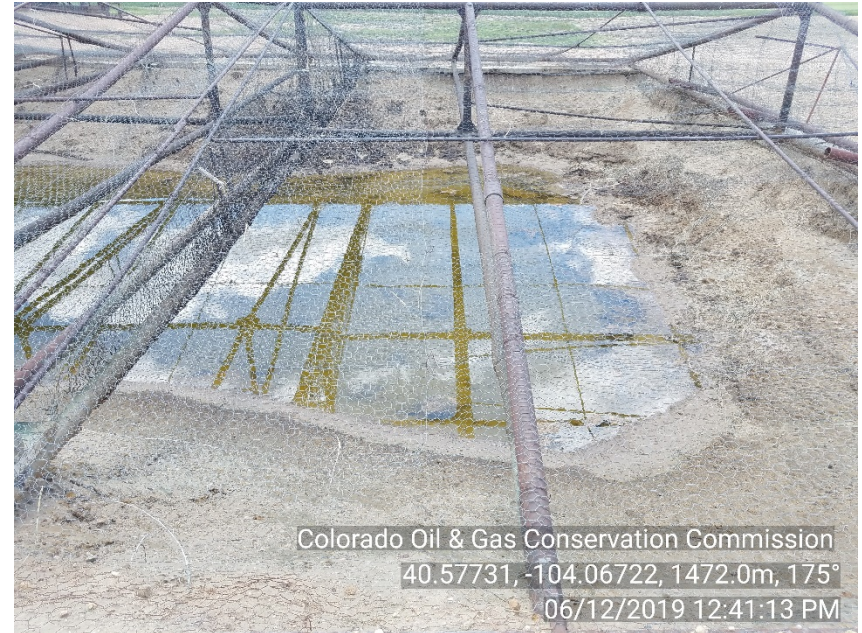

**Photo #14**  
**April 12-14, Dryer #1 Pit Area**  
*Oil skim on pit water surface  
NOW appears mitigated*