



00286804

J) BEST COPY
AVAILABLE

CERTIFICATE OF SURVEY
for
Beaver Mesa Exploration Co.
Adams County, Colorado

RECEIVED

MAR 27 1975

GOLD. CO. & CO. COMM.

T1S R65W 6PM

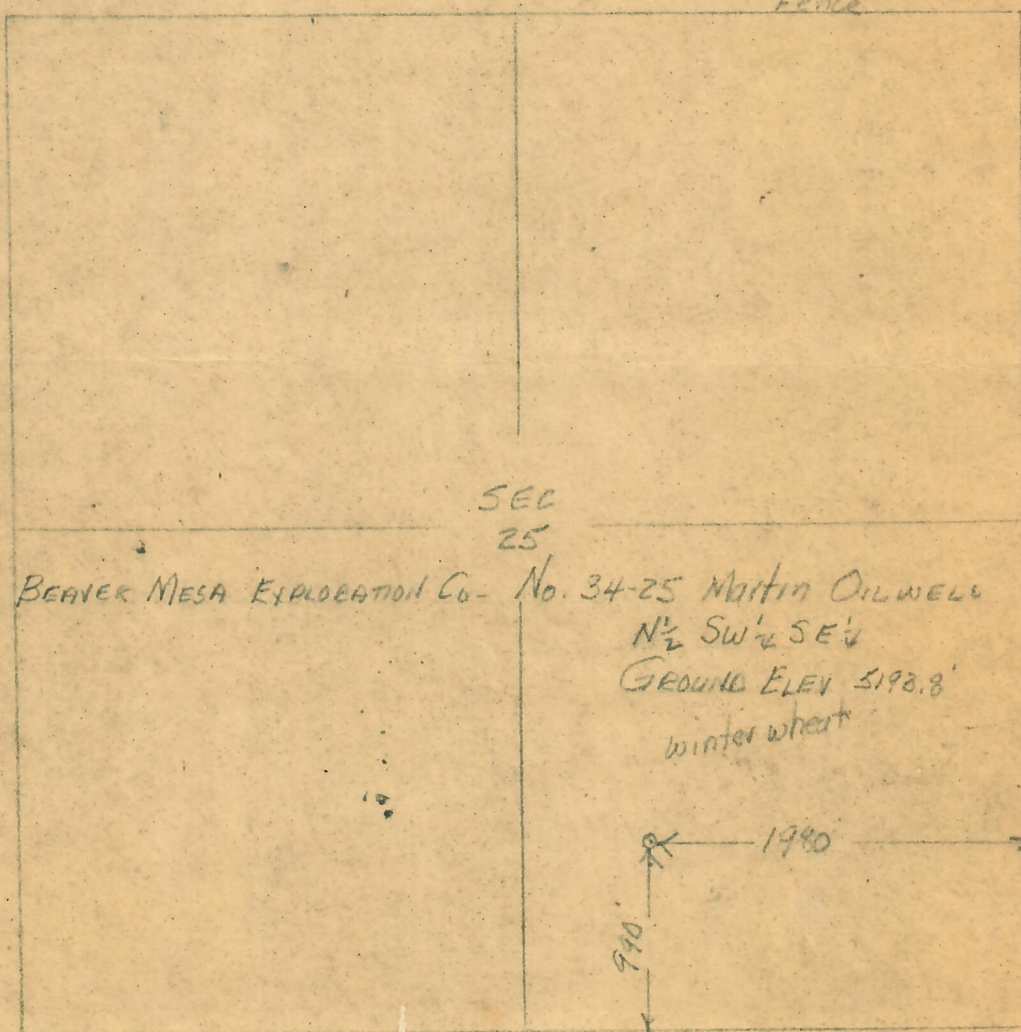

N



SCALE 1"=1000

BEST COPY
AVAILABLE

I hereby certify that the above plat is an accurate representation of a correct survey showing the location of Beaver Mesa Exploration Co.- No. 34-25 Martin Oilwell in N 1/2 SW 1/4 SE 1/4 Sec. 25 T1S R65W 6PM. The elevation of the ground at the stake is 5193.8 feet above sea level from U.S.G.S. Bench Mark.

Fort Morgan, Colorado
March 23, 1975

Beal Osborne
Registered Professional Engineer
State of Colorado