

OPERATOR: **Extraction Oil & Gas**
WELL NAME: **Coyote Trails 33W-15-4N**

FIELD NAME: DJ Basin - Wattenberg
DRILLING RIG: Ensign 147
API #: 05-123-48254

LAT/LONG: 40.018198, -105.007633
SURFACE HOLE: SWSE S28-T1N-R68W, 1230' FSL, 2399' FEL
BOTTOM HOLE: S32-T1N-R68W, 1033' FNL, 460' FWL



Earth Science Agency, LLC

COUNTY: Weld
STATE: Colorado
GROUND ELEVATION: 5273'
KELLY BUSHING: 5301'
DRILLING FLUID: OBM
TVD VS. MD: 8041' / 15955'
SPUD DATE: April 9, 2019
TD DATE: April 12, 2019

DEPTHS LOGGED: 6000' - 15955'
DATES LOGGED: April 9, 2019 - April 12, 2019
GEOLOGISTS: Dan Jacobs, Kyle Newman
SCALE: 5" = 100'

LEGEND

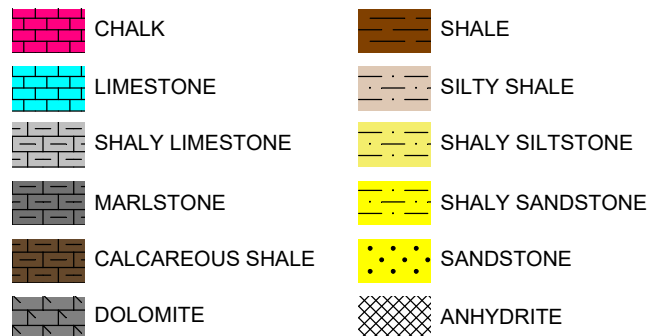

FORMATION CONNECTION MIDNIGHT NEW BIT GAS SHOW FAULT

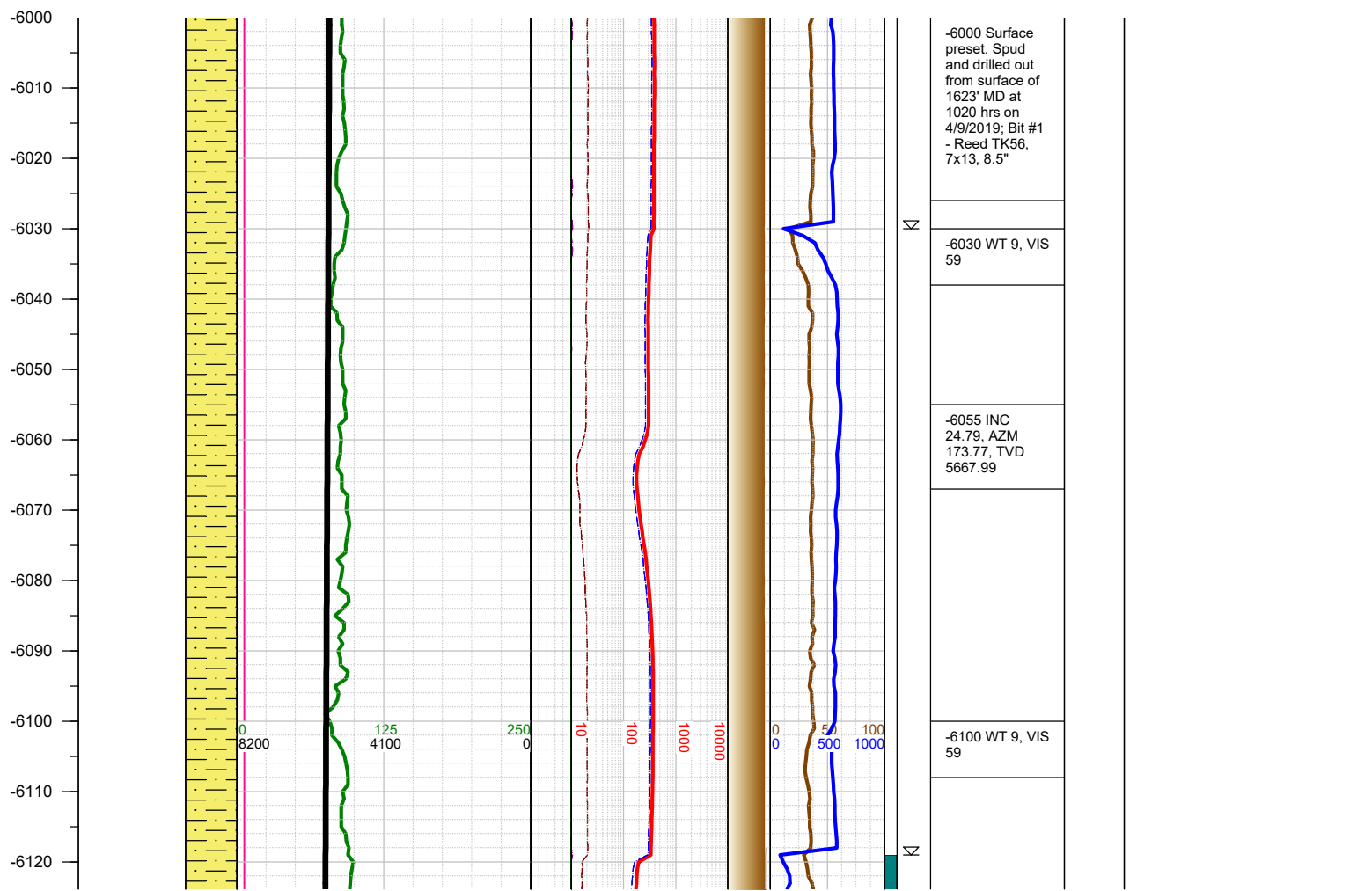
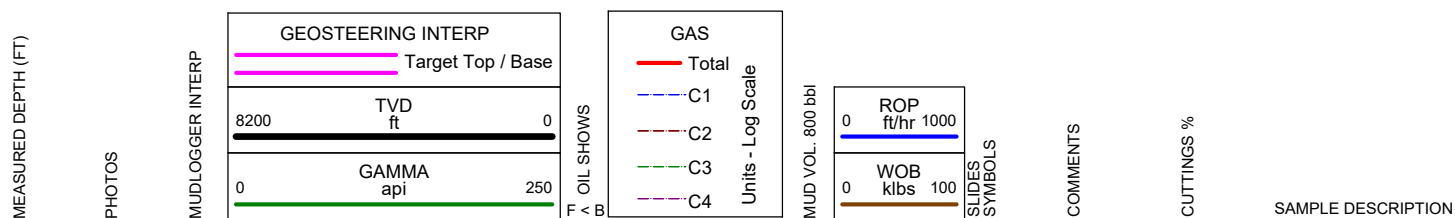

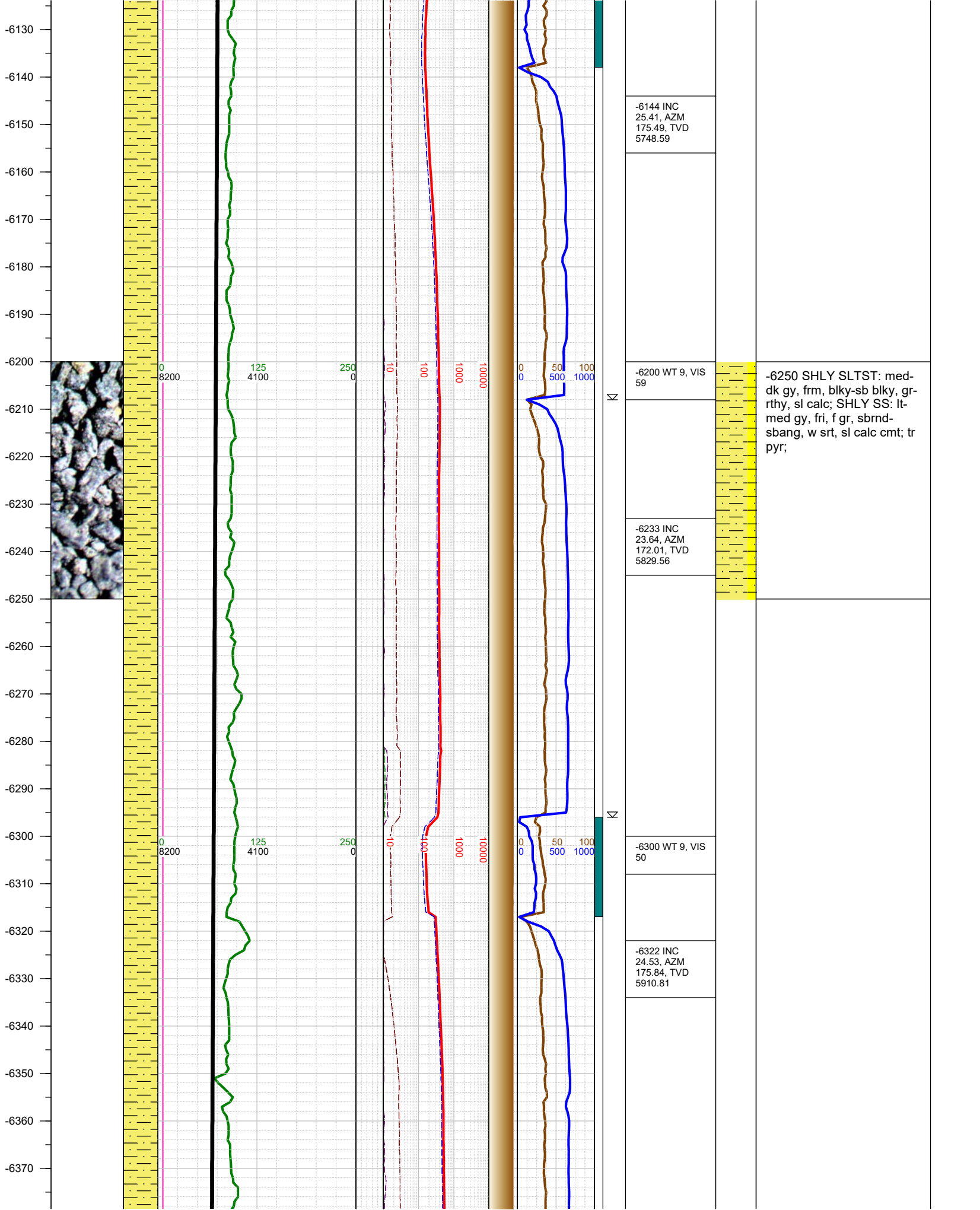

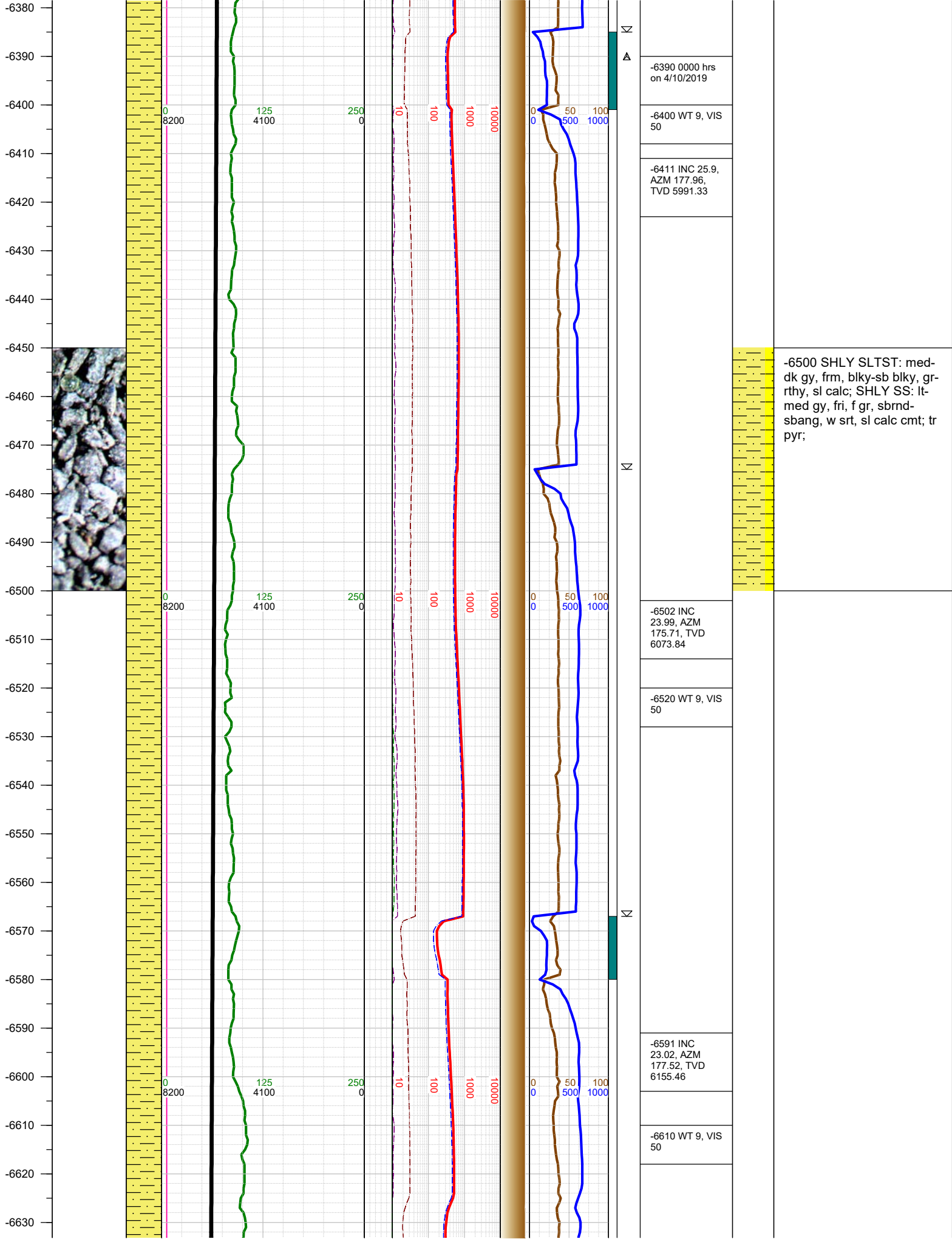

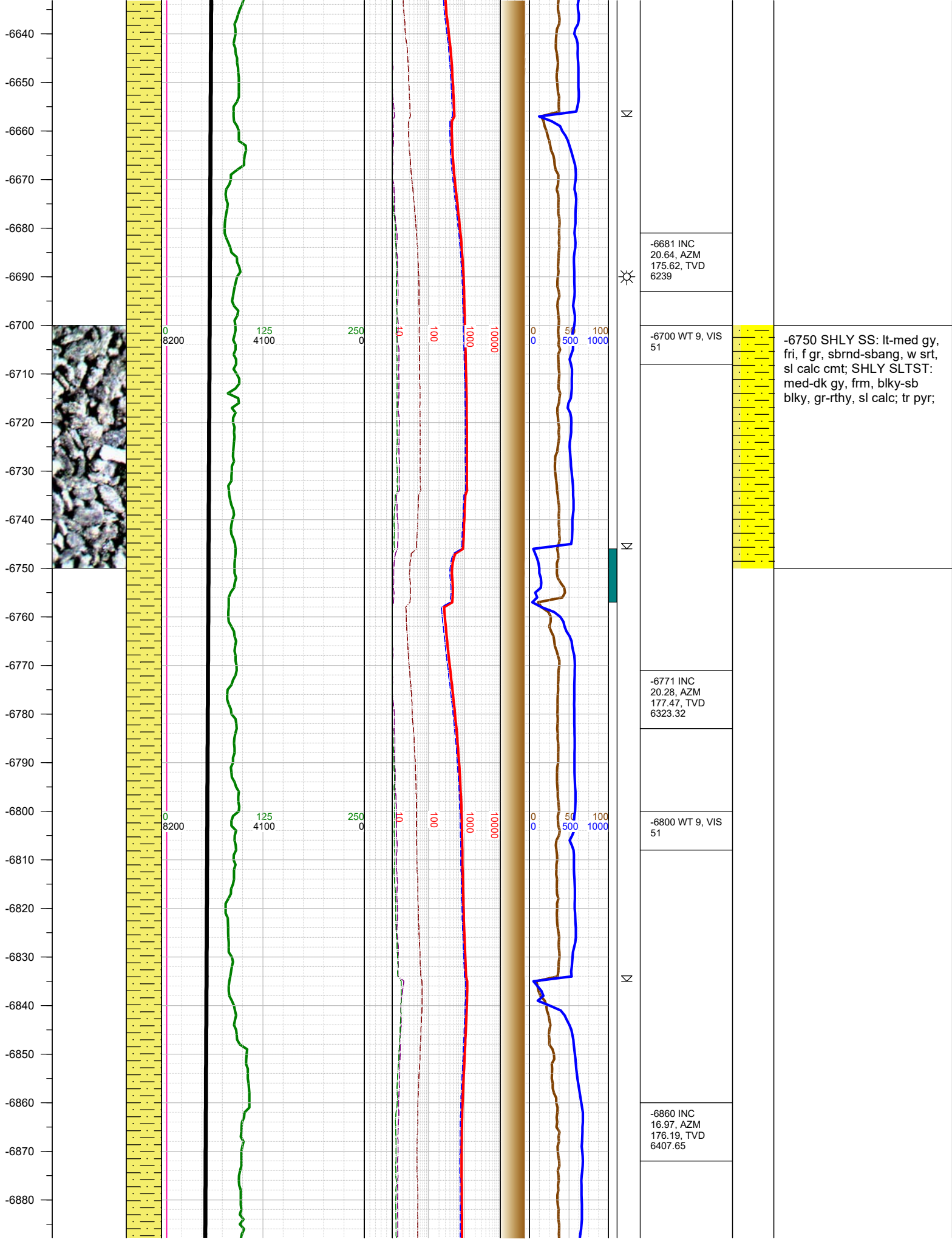

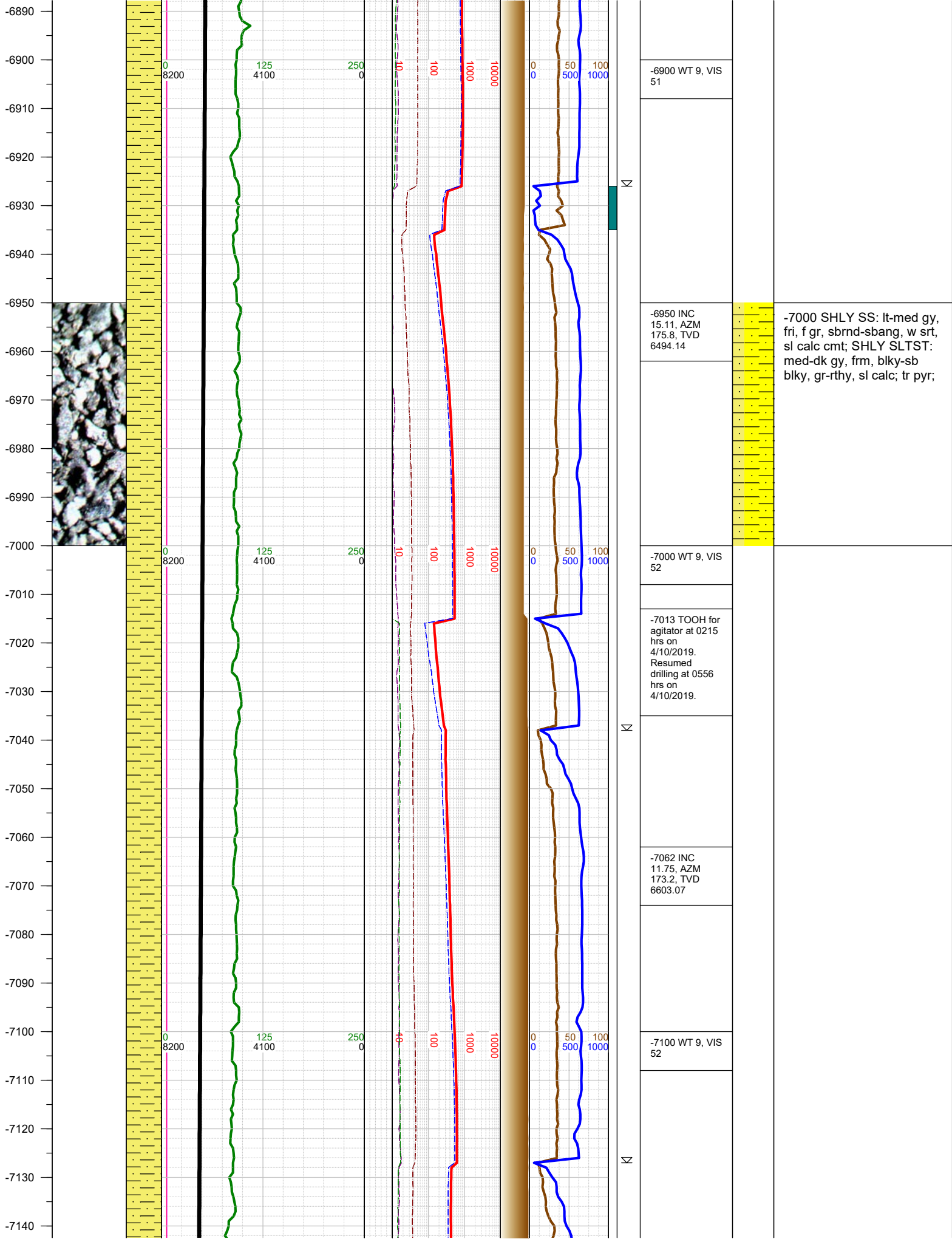

-7150
-7160
-7170
-7180
-7190
-7200
-7210
-7220
-7230
-7240
-7250
-7260
-7270
-7280
-7290
-7300
-7310
-7320
-7330
-7340
-7350
-7360
-7370
-7380
-7390

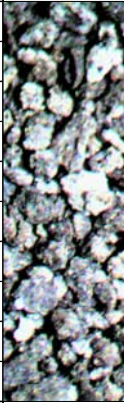

0
8200

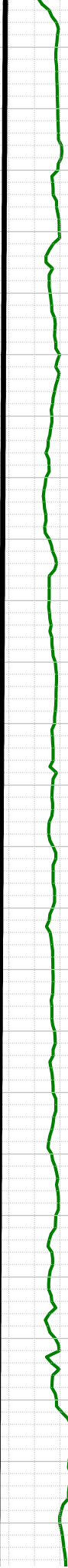

125
4100



250
0



100
1000
10000



0
50
100
500
1000



0
50
100
500
1000



0
8200

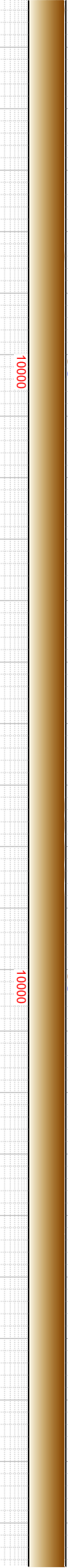

125
4100



250
0



100
1000
10000



0
50
100
500
1000



0
50
100
500
1000



0
8200

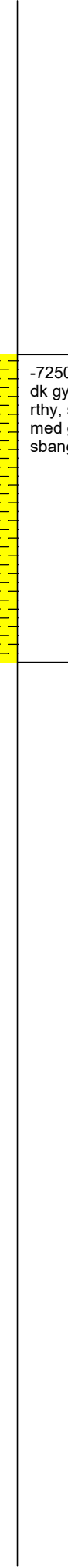

125
4100



250
0



100
1000
10000



0
50
100
500
1000



0
50
100
500
1000

-7151 INC 9.01,
AZM 174.03,
TVD 6690.6

-7200 WT 9, VIS
52

-7241 INC 7.11,
AZM 172.23,
TVD 6779.71

-7300 WT 9.5,
VIS 52

-7331 INC 5.39,
AZM 173.28,
TVD 6869.17

-7250 SHLY SLTST: med-
dk gy, frm, blk-y-sb blk-y, gr-
rthy, sl calc; SHLY SS: lt-
med gy, fri, f gr, sbrnd-
sbang, w srt, sl calc cmt;

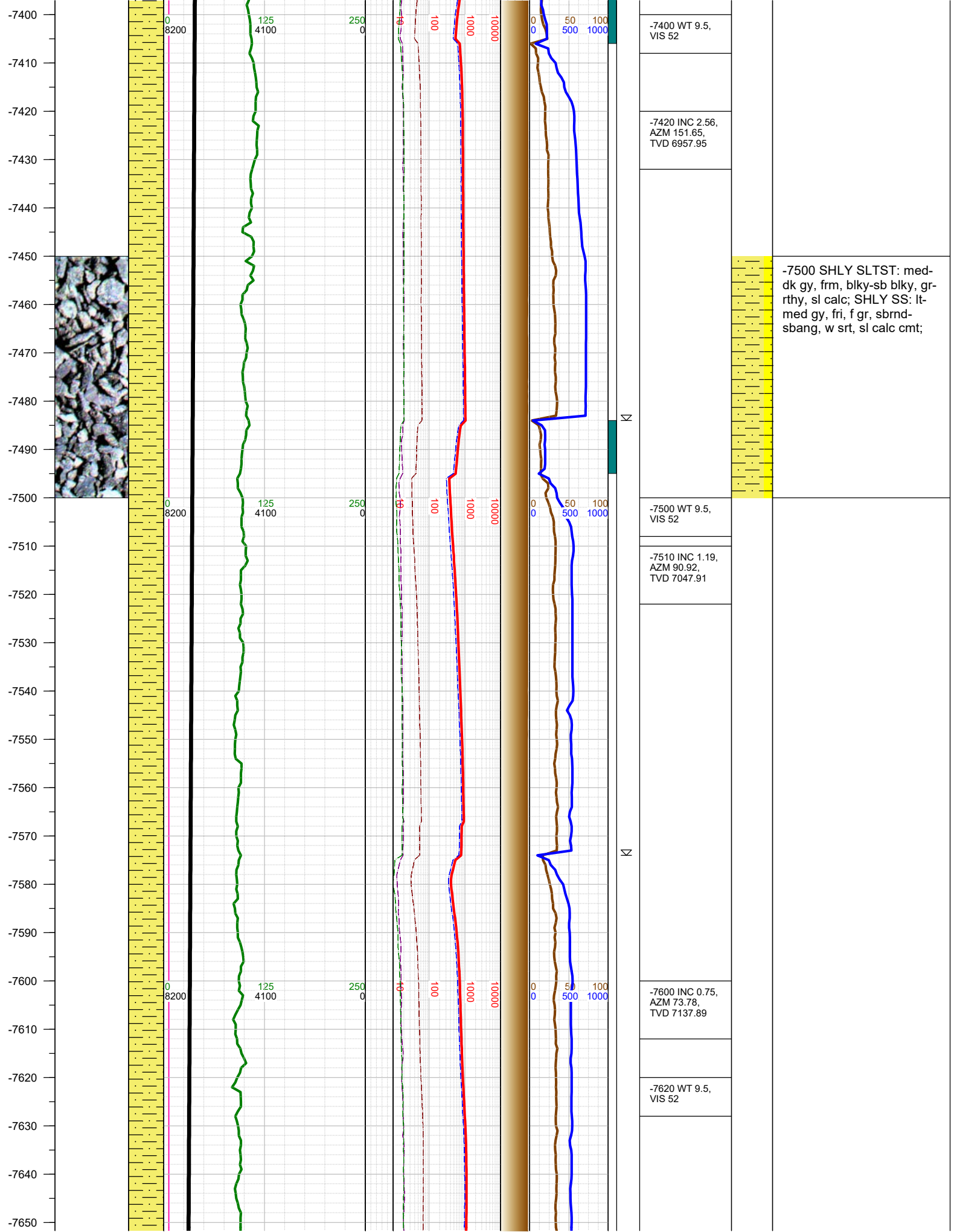

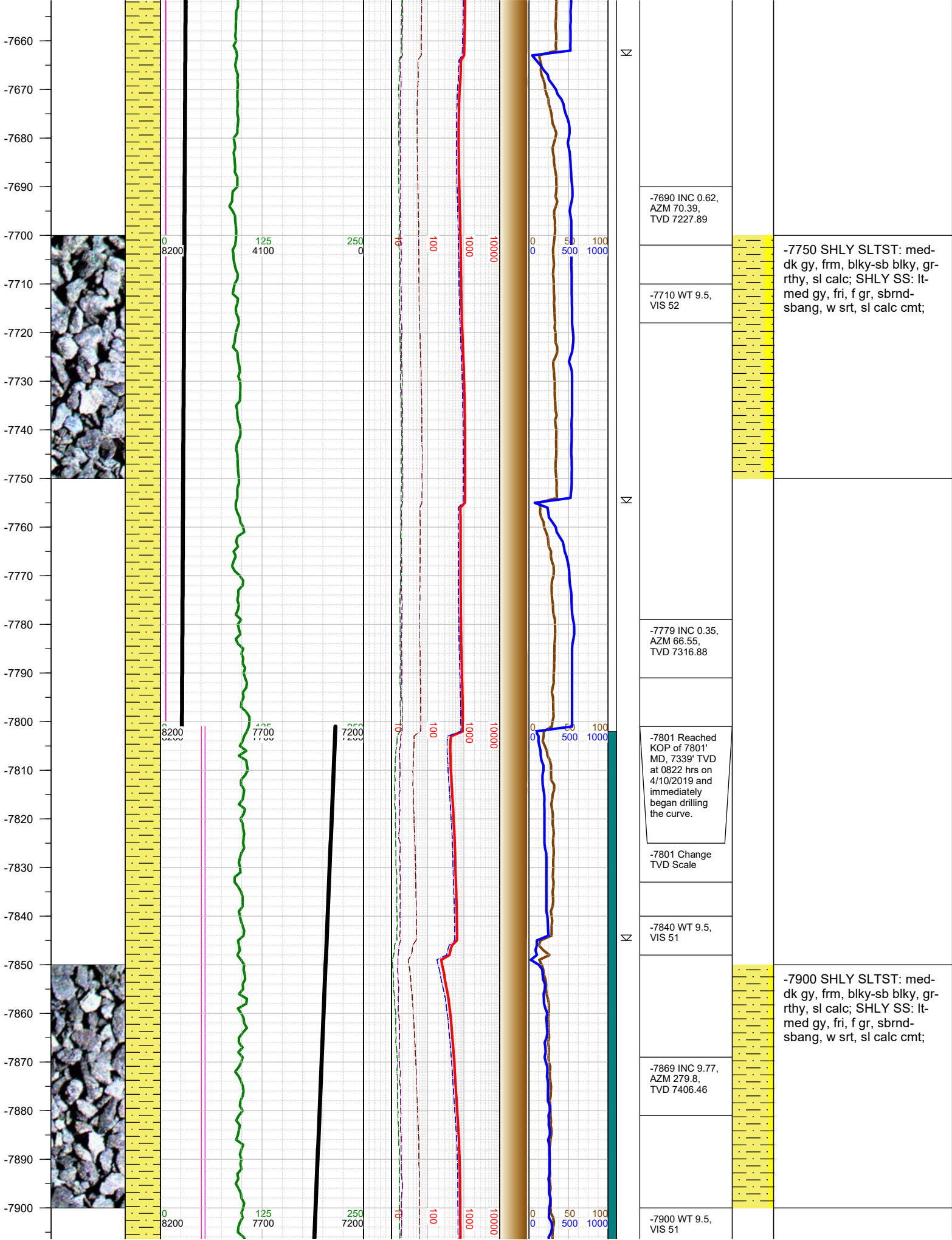

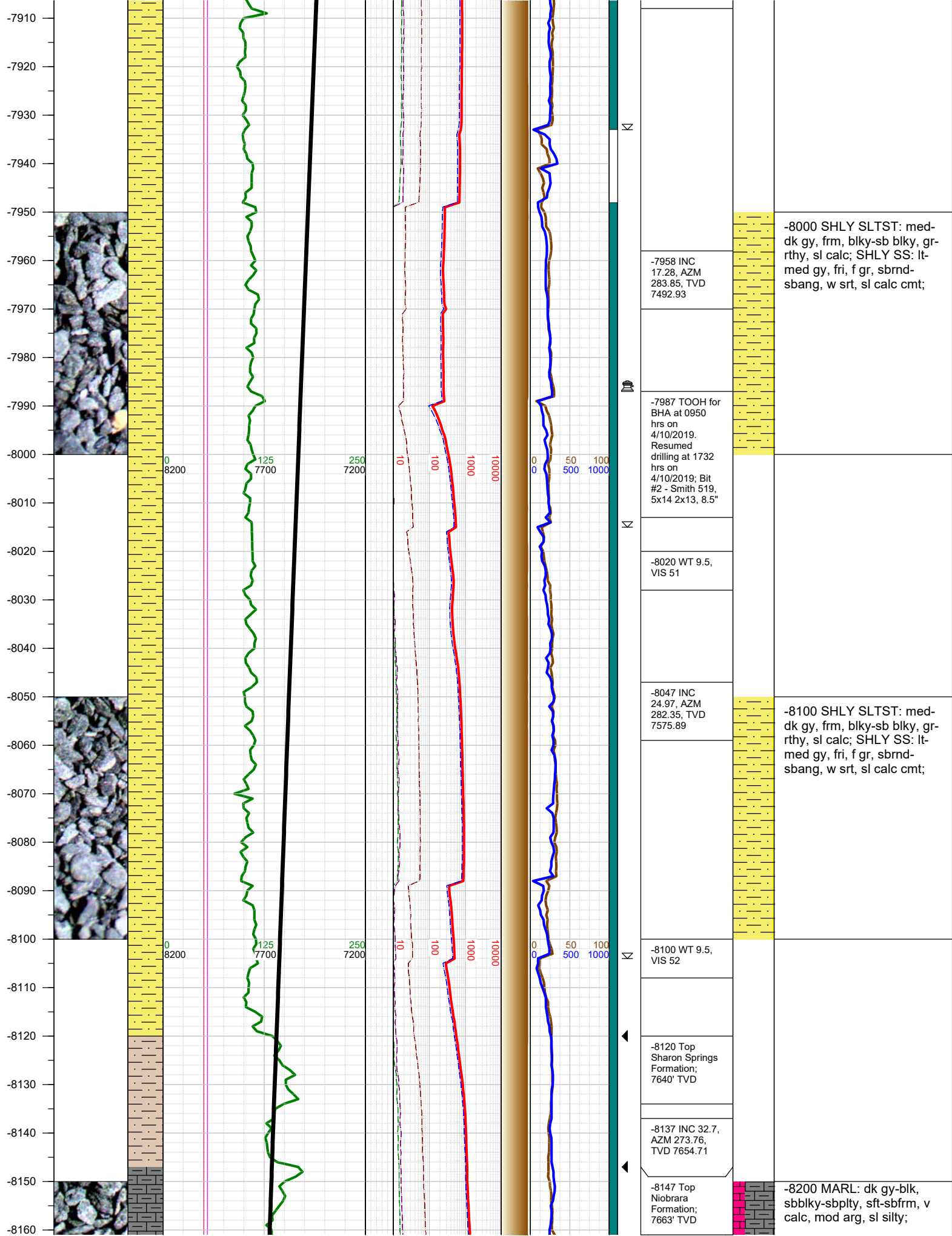

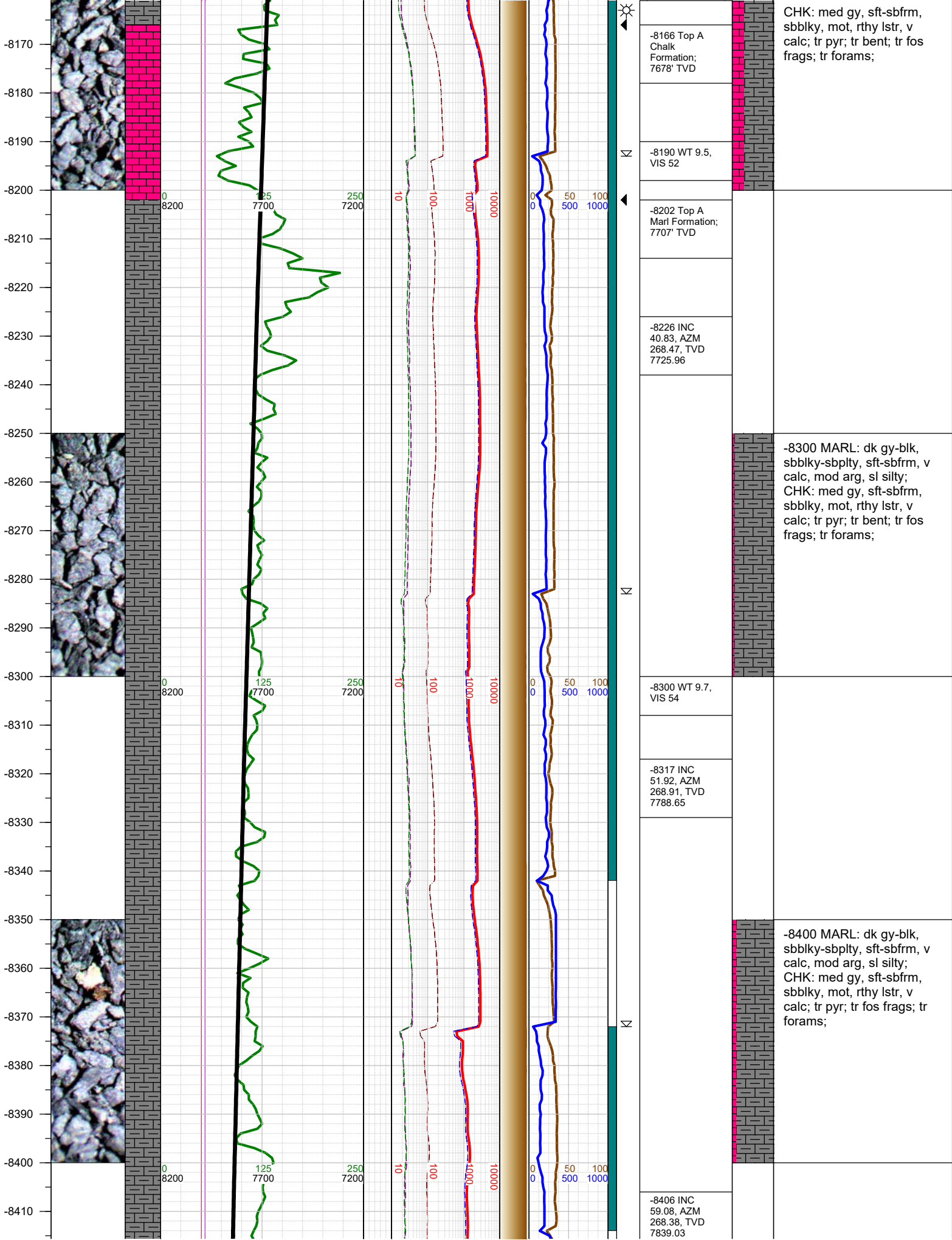

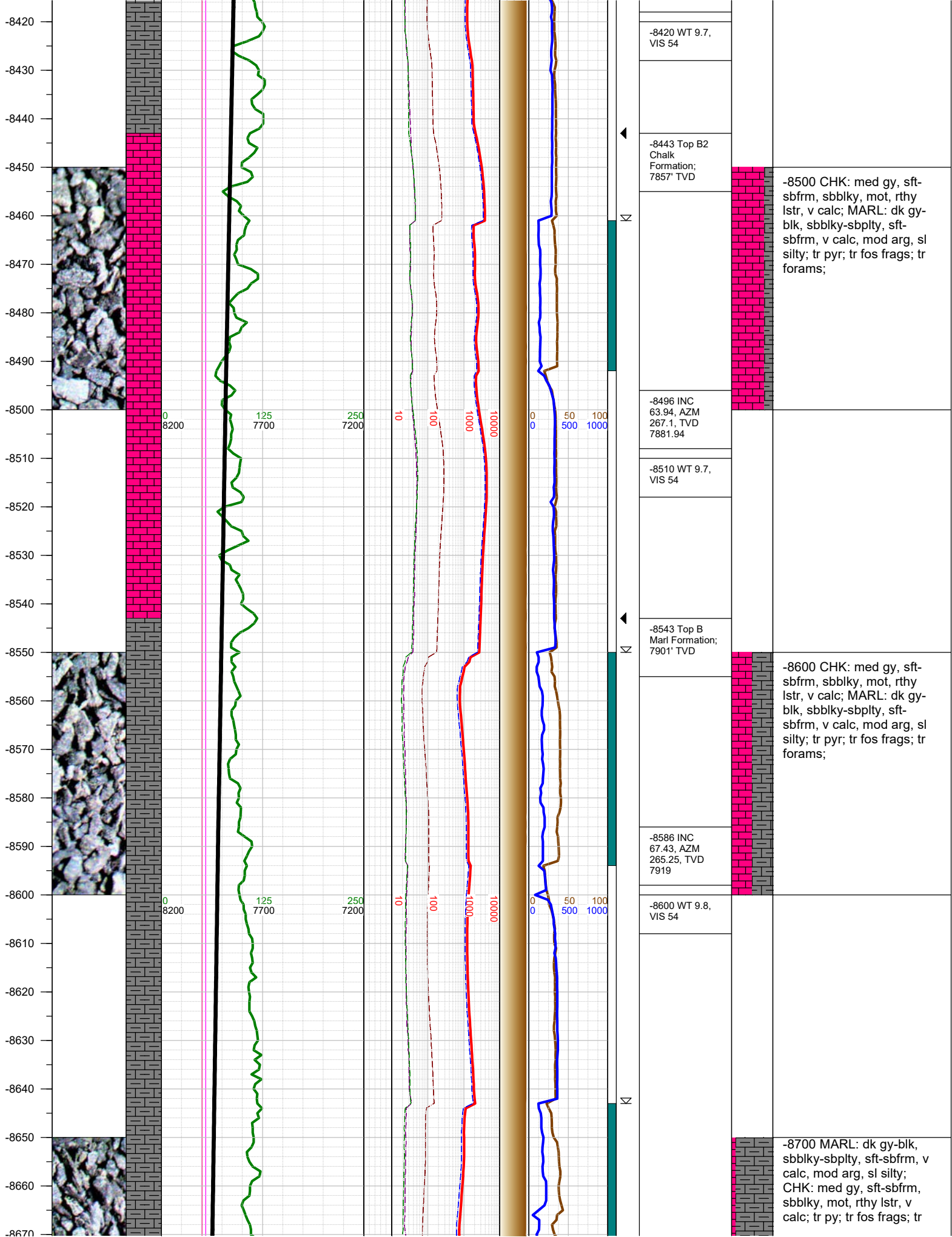

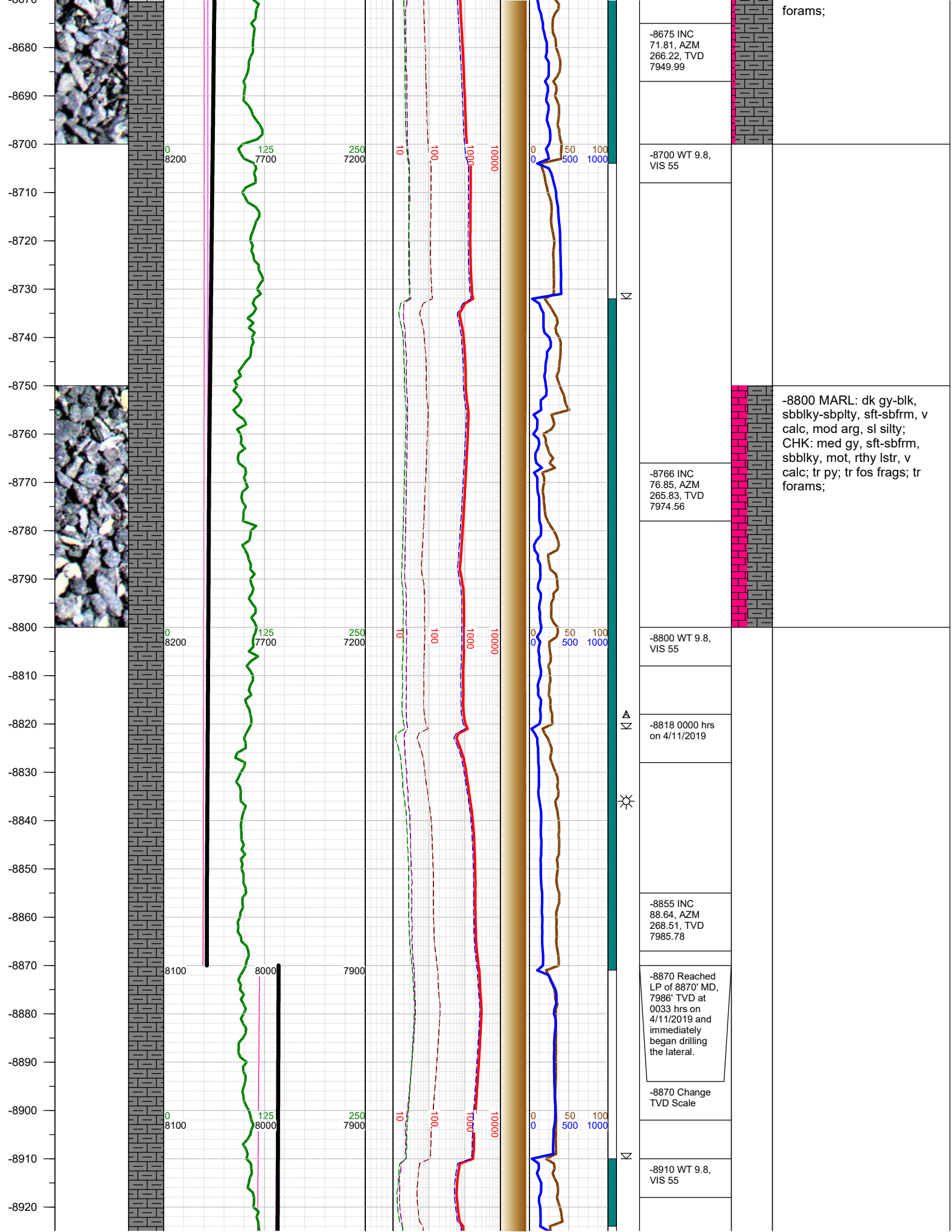

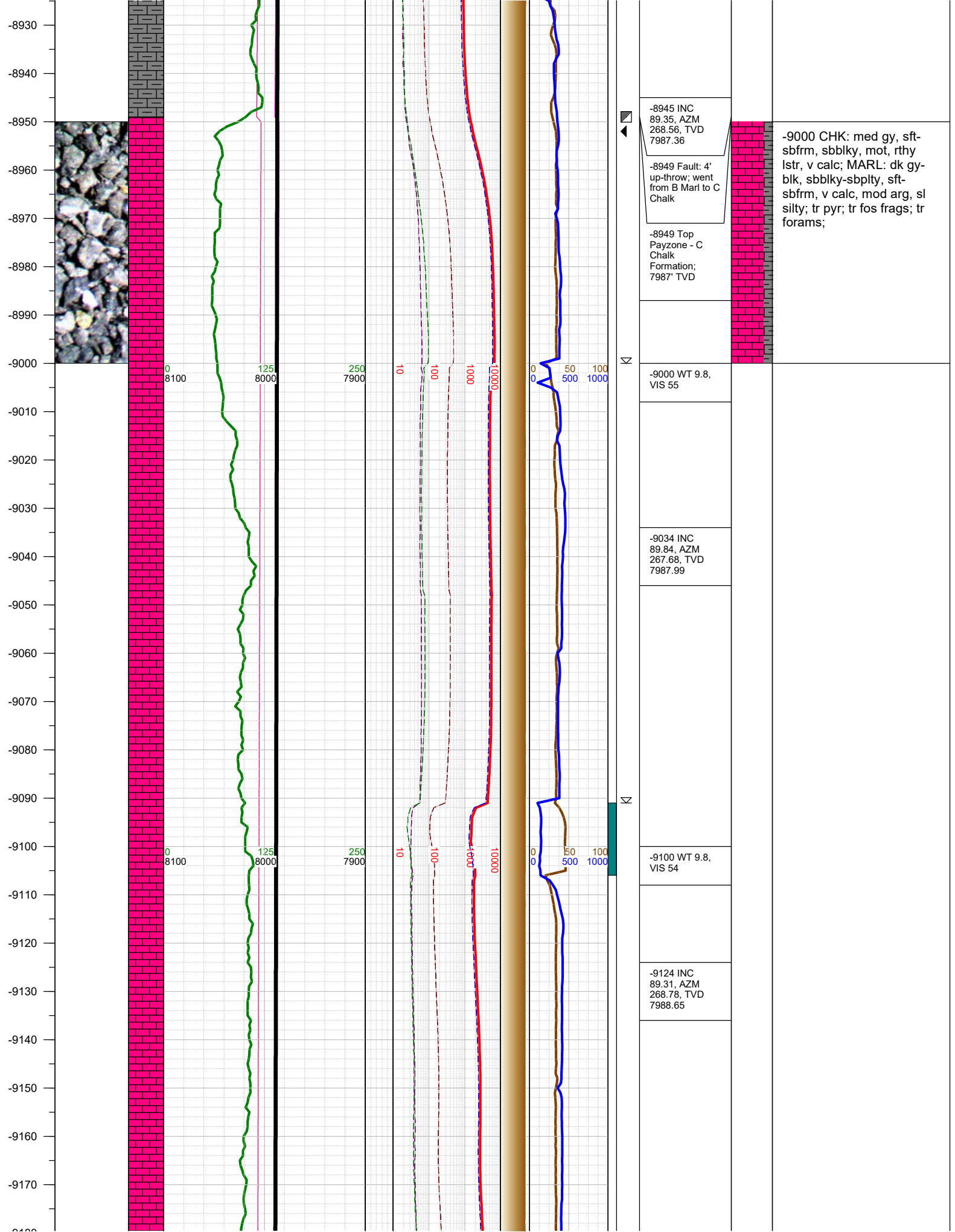

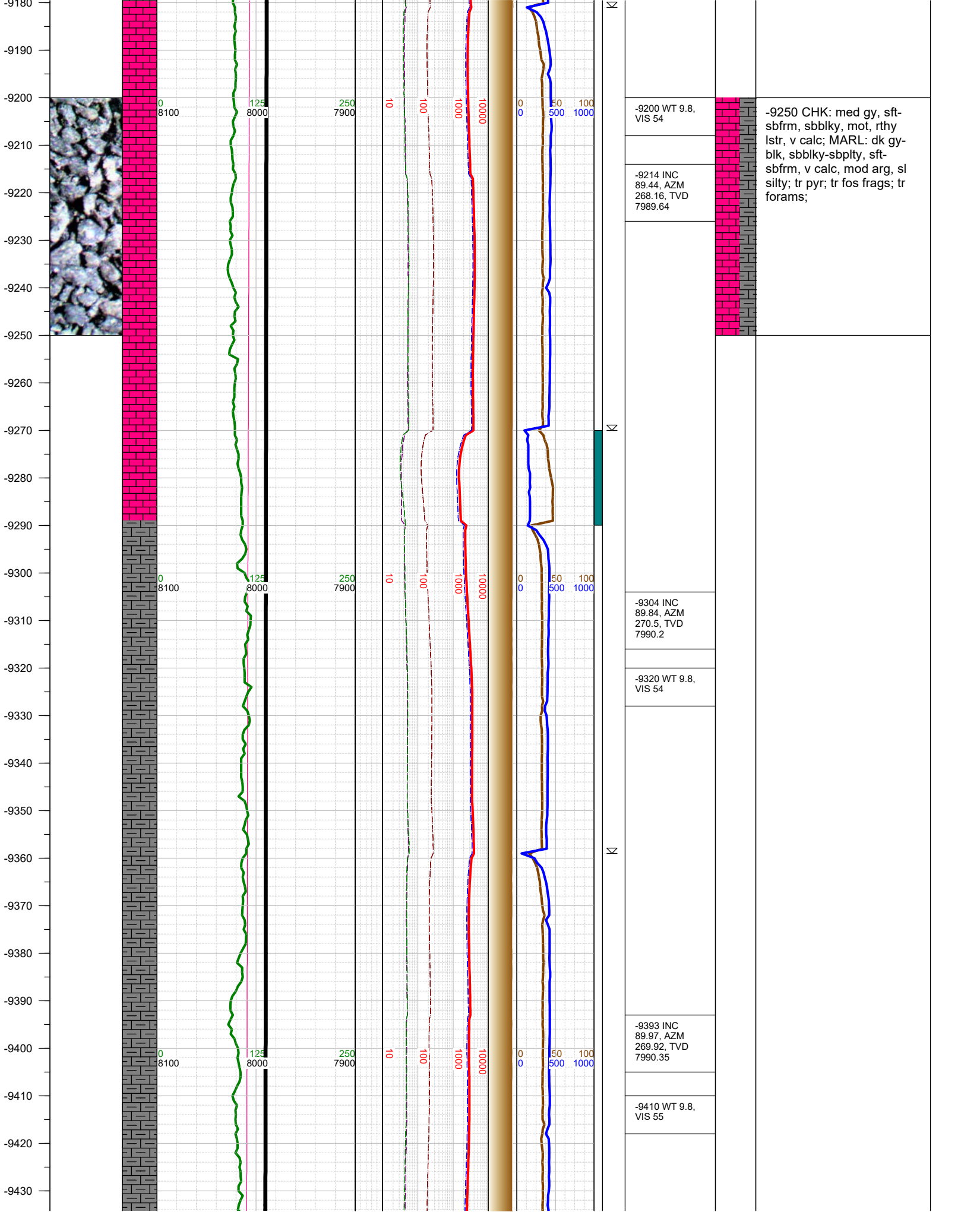

-9440
-9450
-9460
-9470
-9480
-9490
-9500
-9510
-9520
-9530
-9540
-9550
-9560
-9570
-9580
-9590
-9600
-9610
-9620
-9630
-9640
-9650
-9660
-9670
-9680

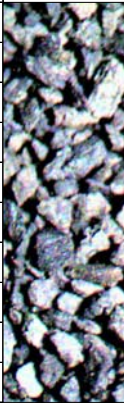

0
8100

125
8000

250
7900

10

100

1000

10000

0
0

50

100

1000

0

50

100

-9482 INC
89.22, AZM
270.67, TVD
7990.98

-9500 WT 9.8,
VIS 55

-9572 INC 88.6,
AZM 271.64,
TVD 7992.69

-9600 WT 9.8,
VIS 55

-9661 INC
88.42, AZM
270.41, TVD
7995

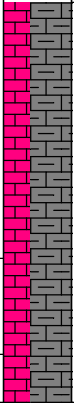

-9500 MARL: dk gy-blk,
sbbly-sbply, sft-sbfrm, v
calc, mod arg, sl silty;
CHK: med gy, sft-sbfrm,
sbbly, mot, rthy lstr, v
calc; tr pyr; tr fos frags; tr
forams;

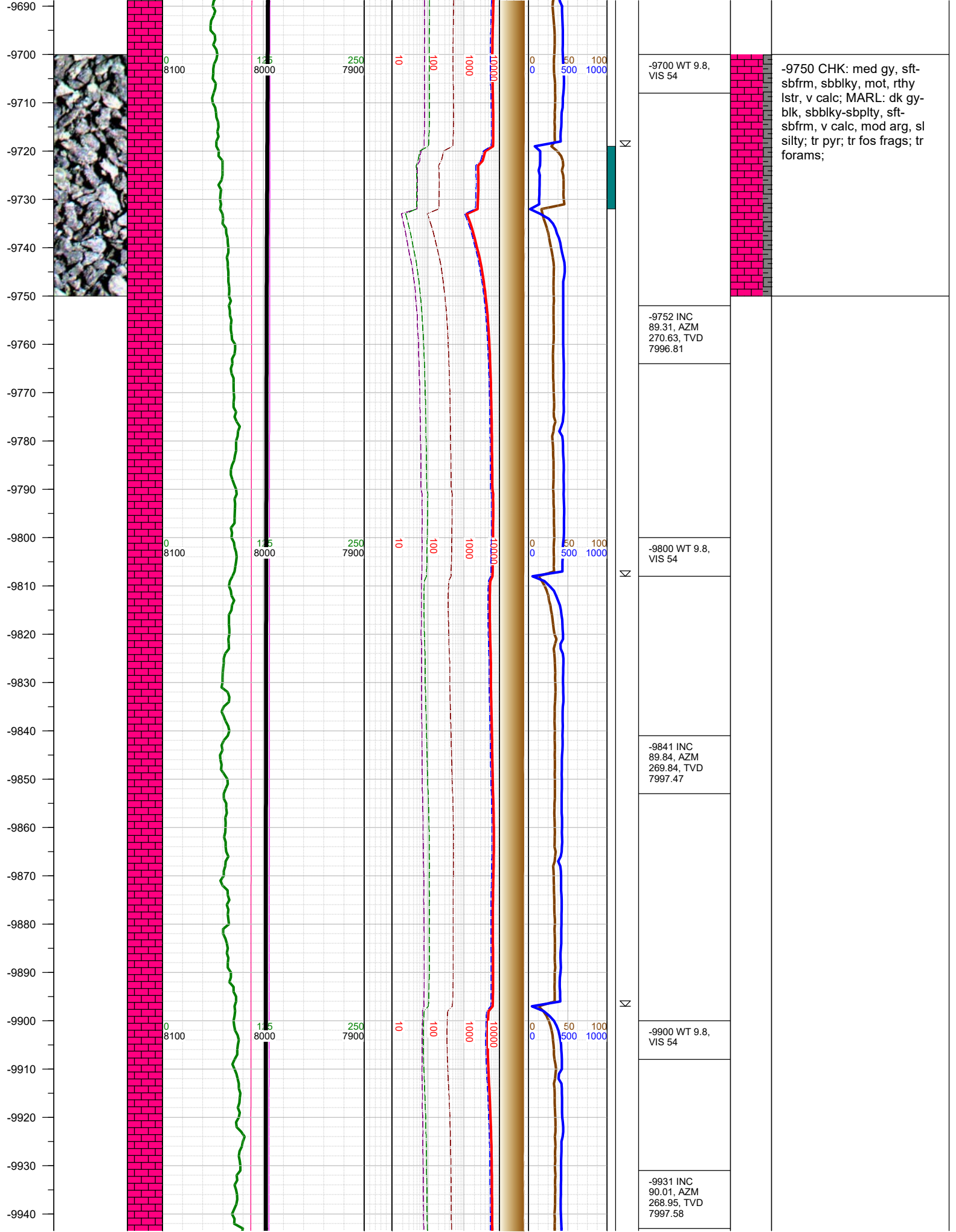

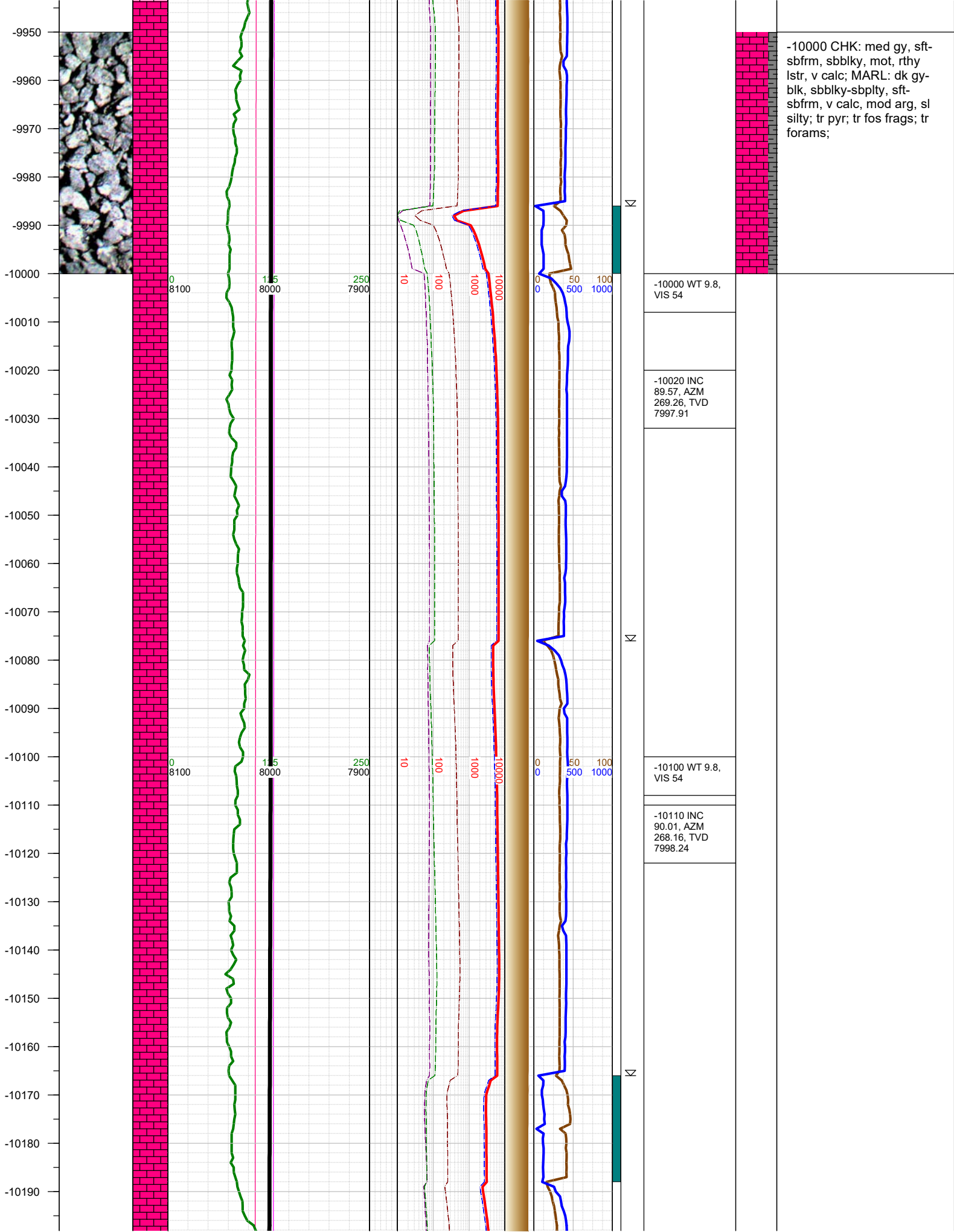

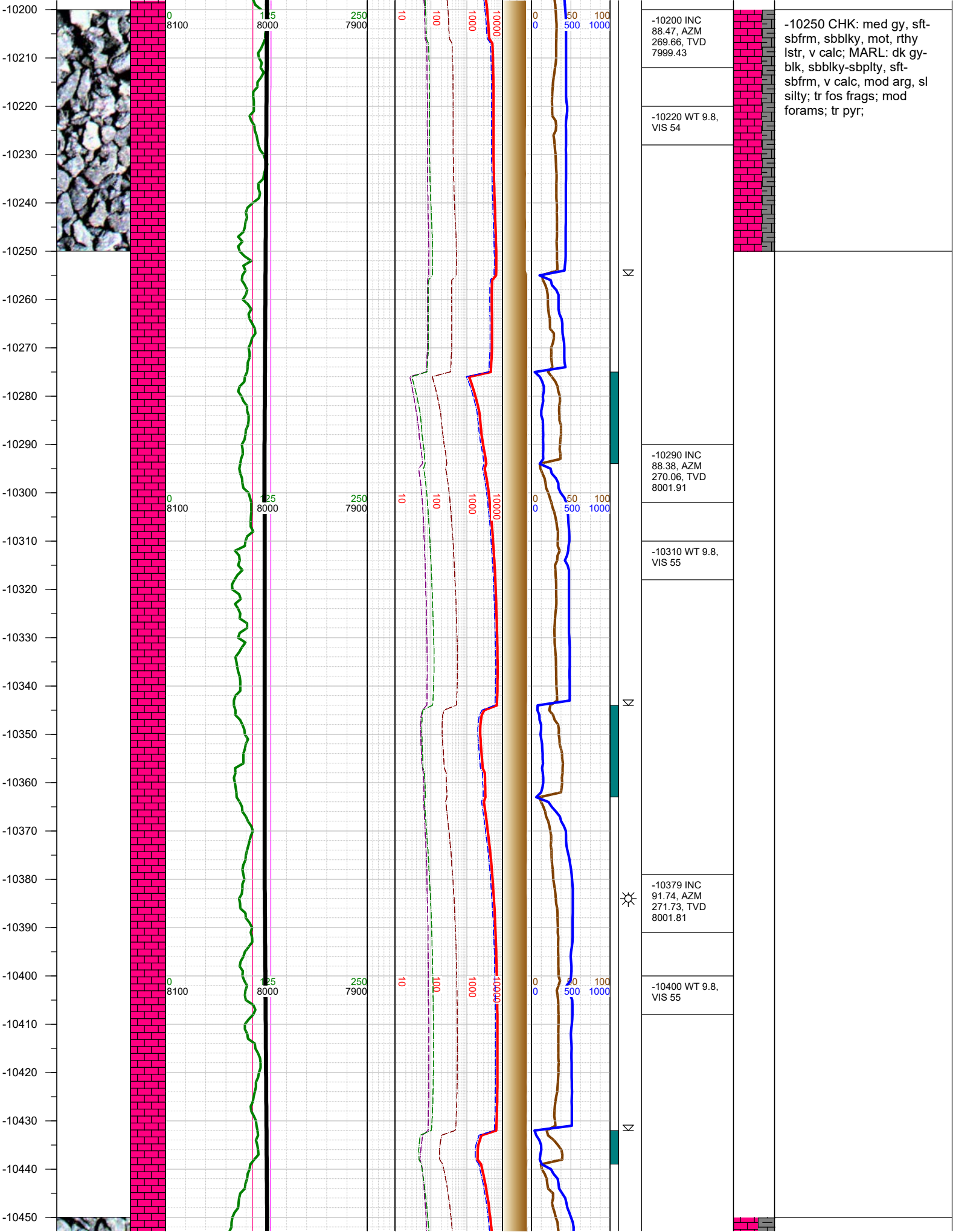

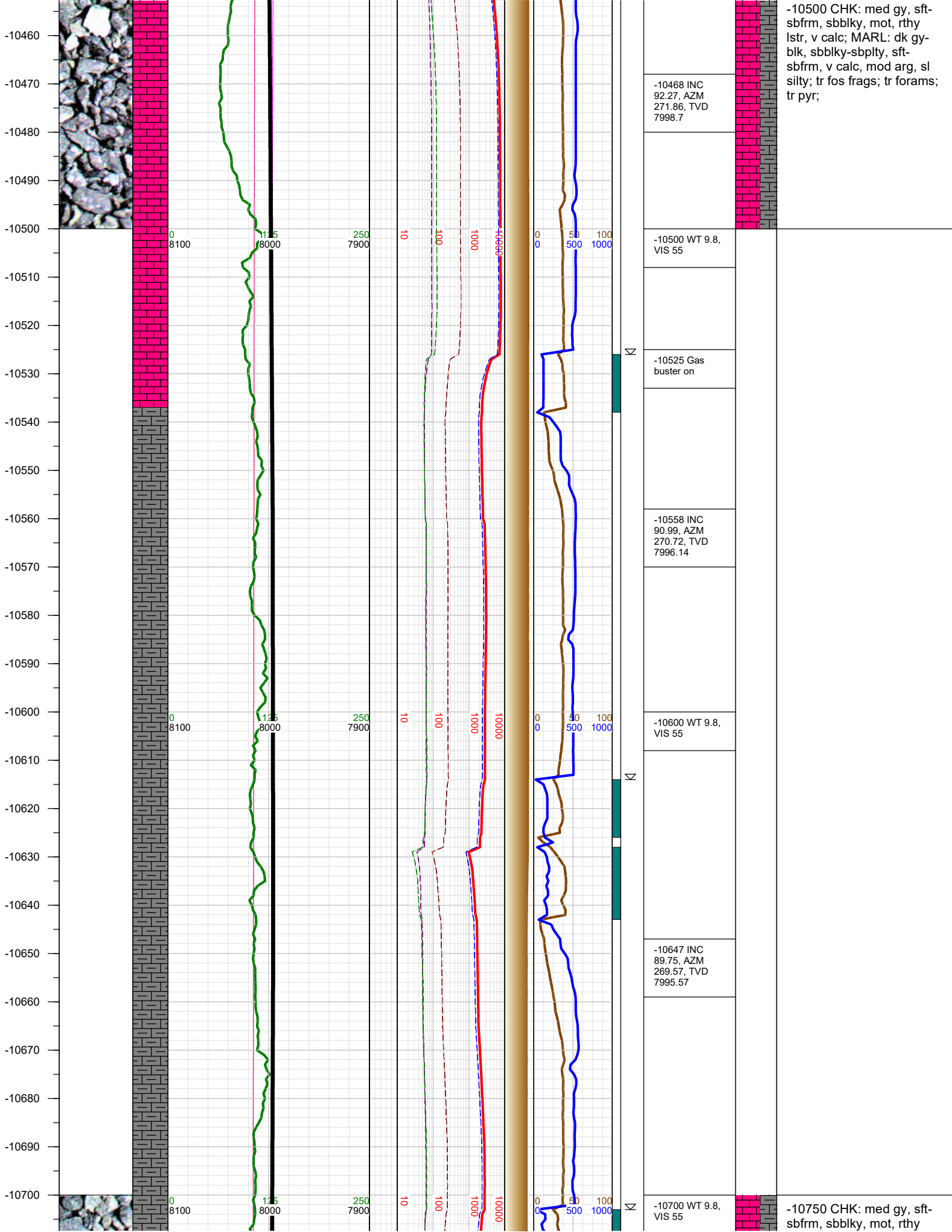

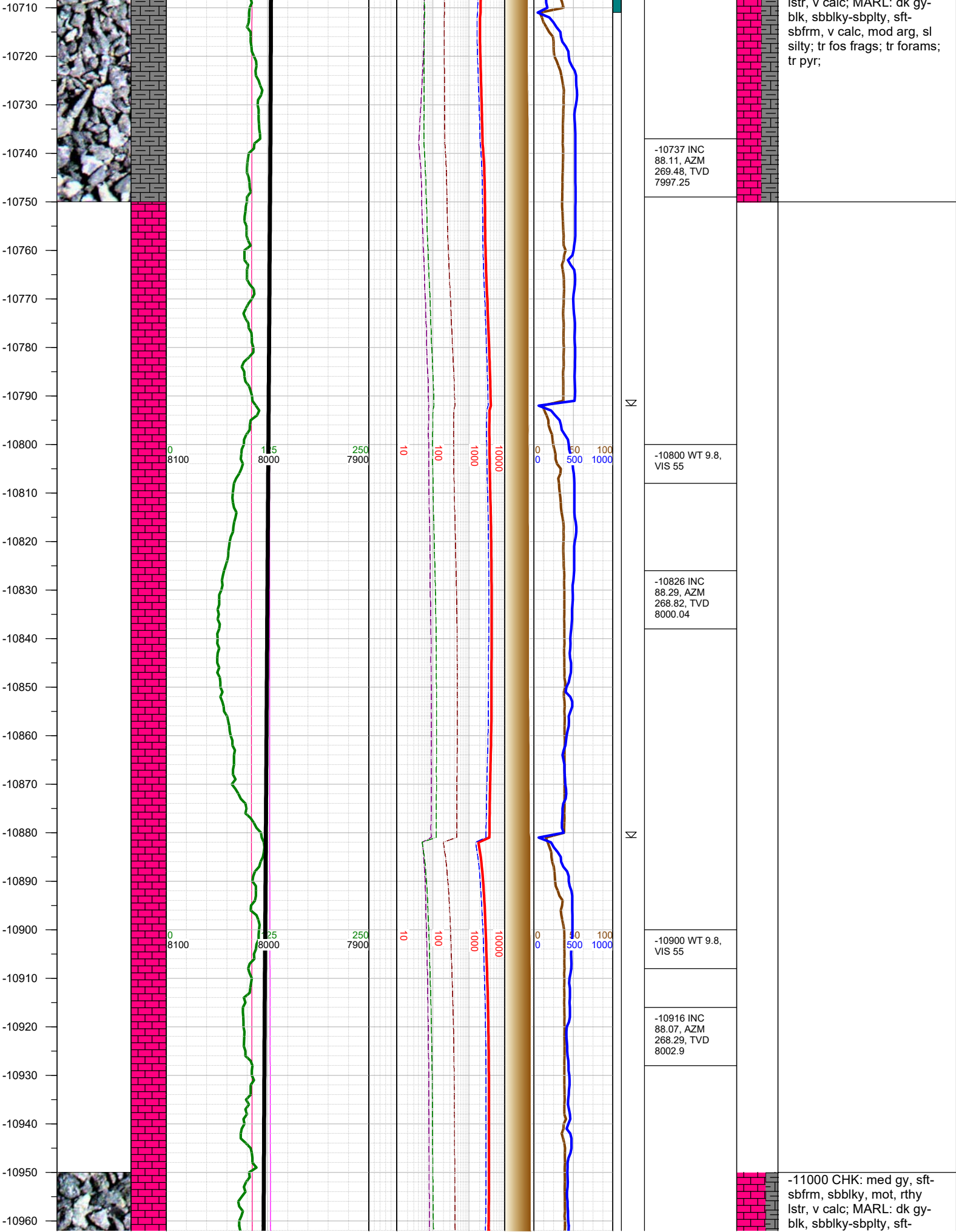

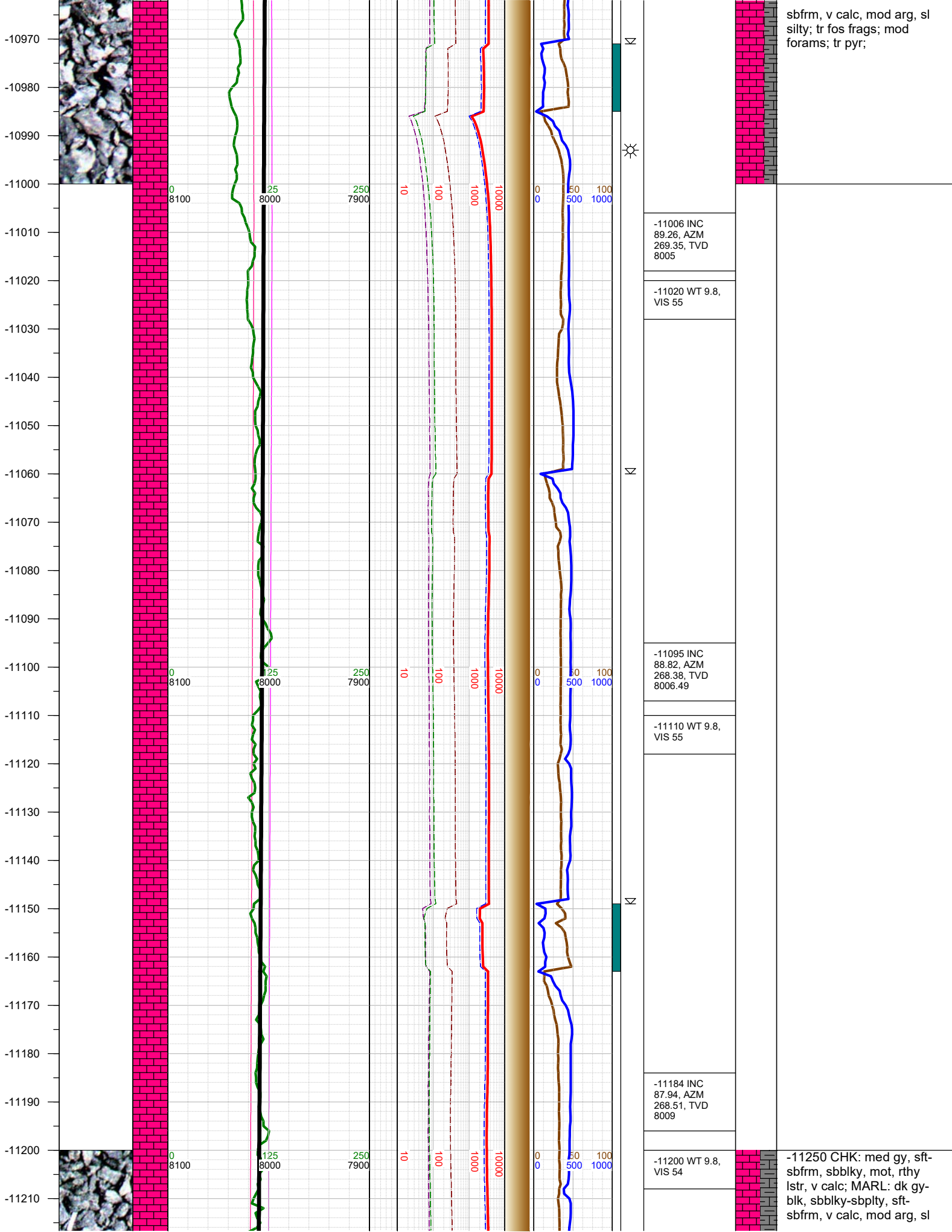

sbfrm, v calc, mod arg, sl
silty; tr fos frags; mod
forams; tr pyr;

-11250 CHK: med gy, sft-
sbfrm, sbblky, mot, rthy
lstr, v calc; MARL: dk gy-
blk, sbblky-sbplty, sft-
sbfrm, v calc, mod arg, sl

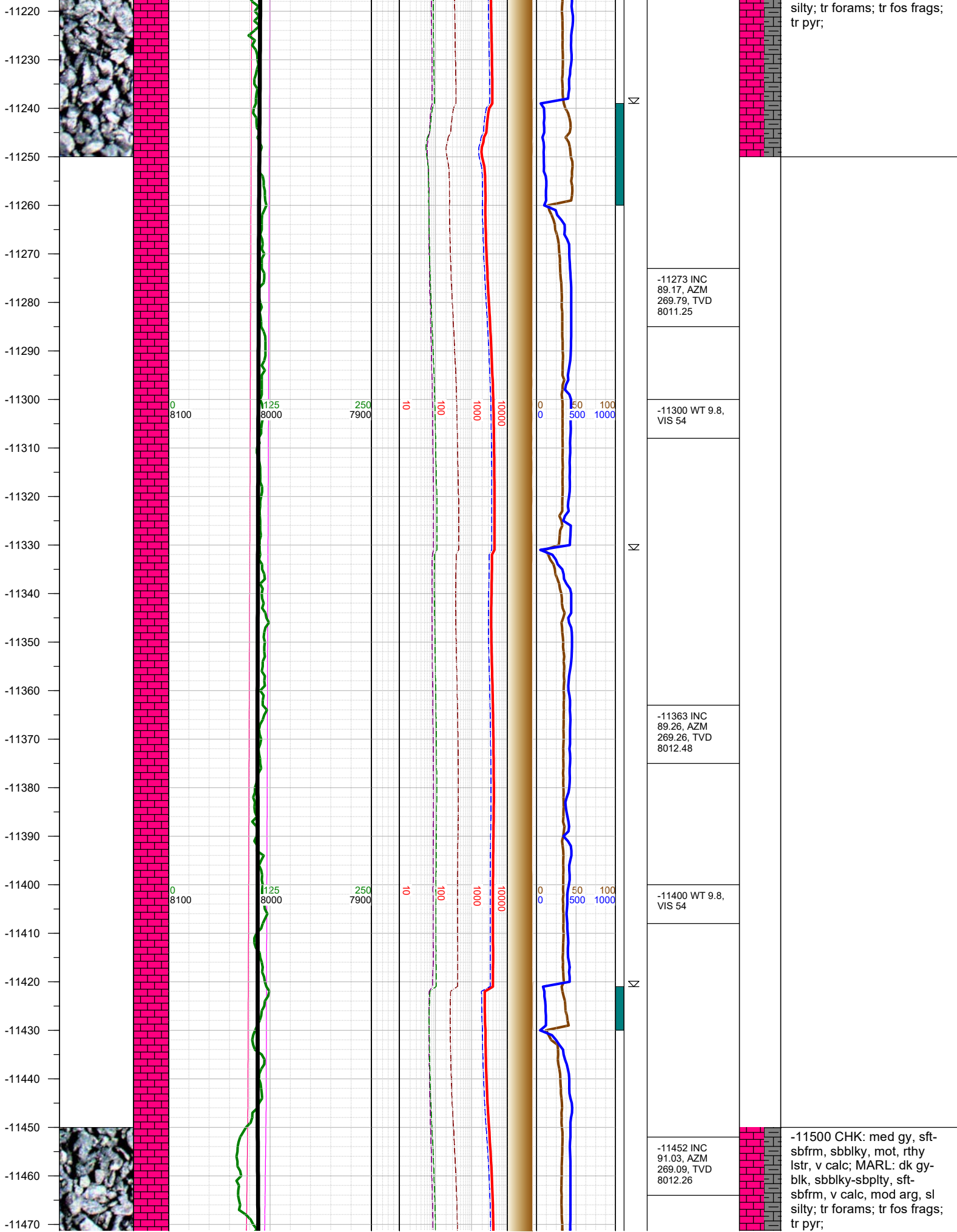

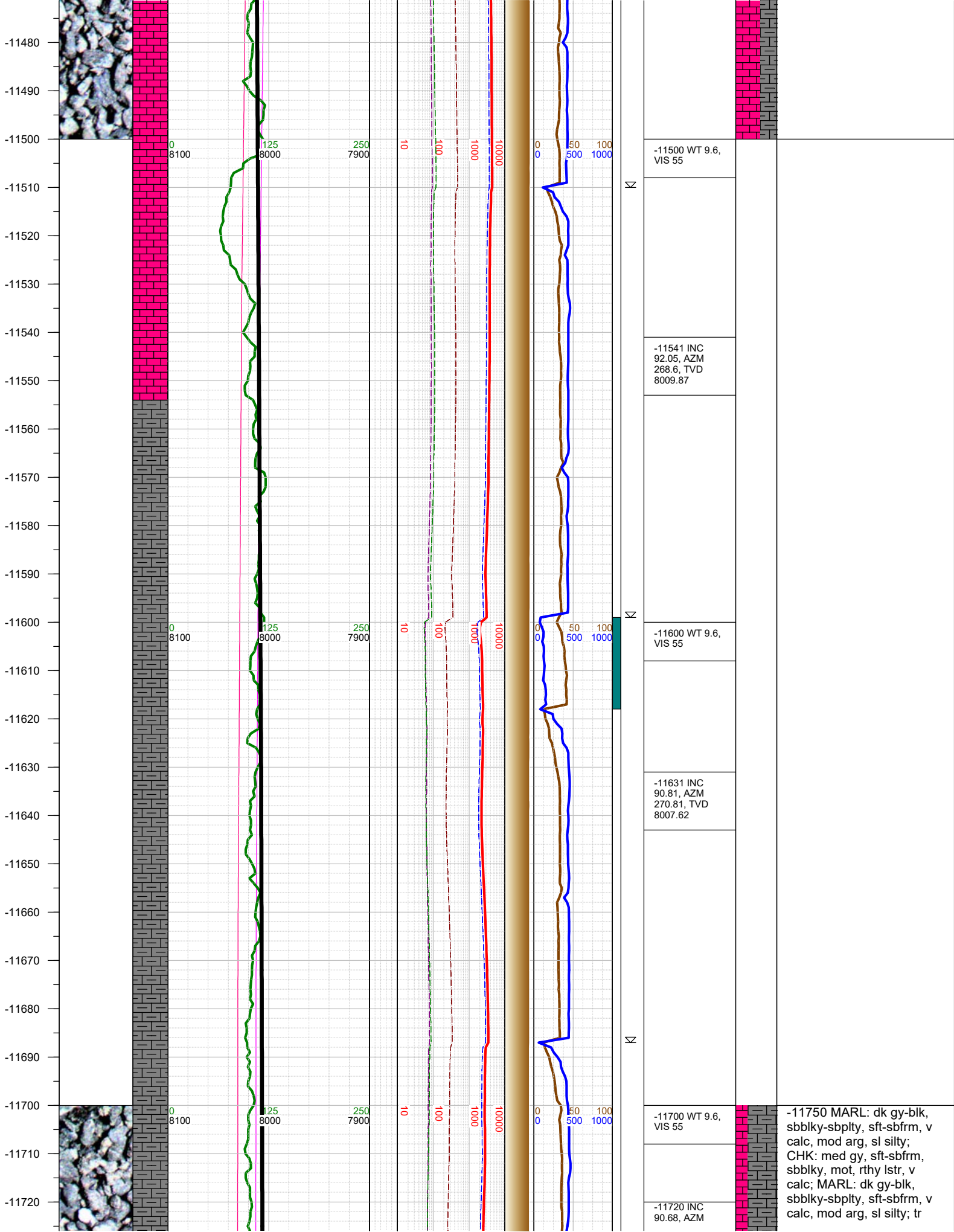

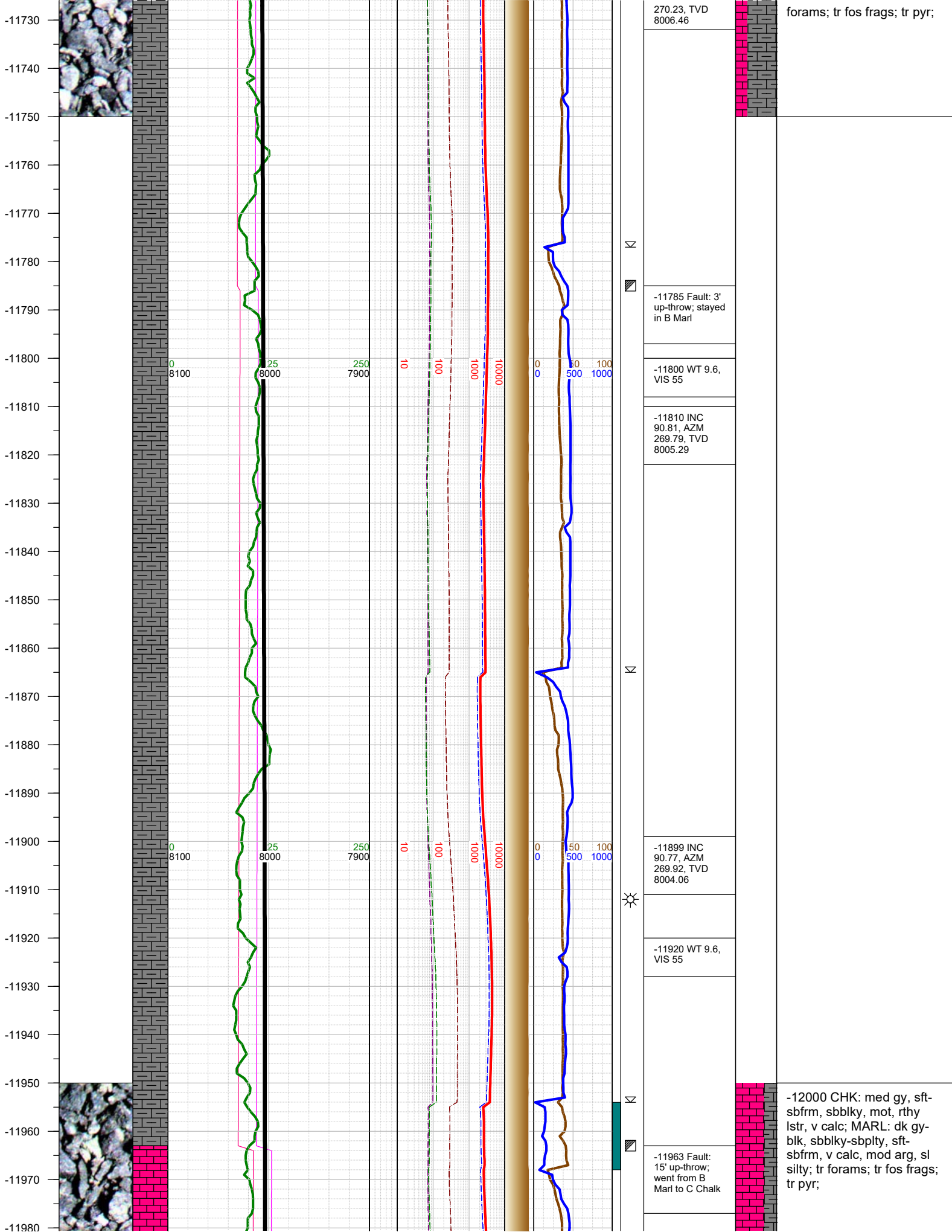

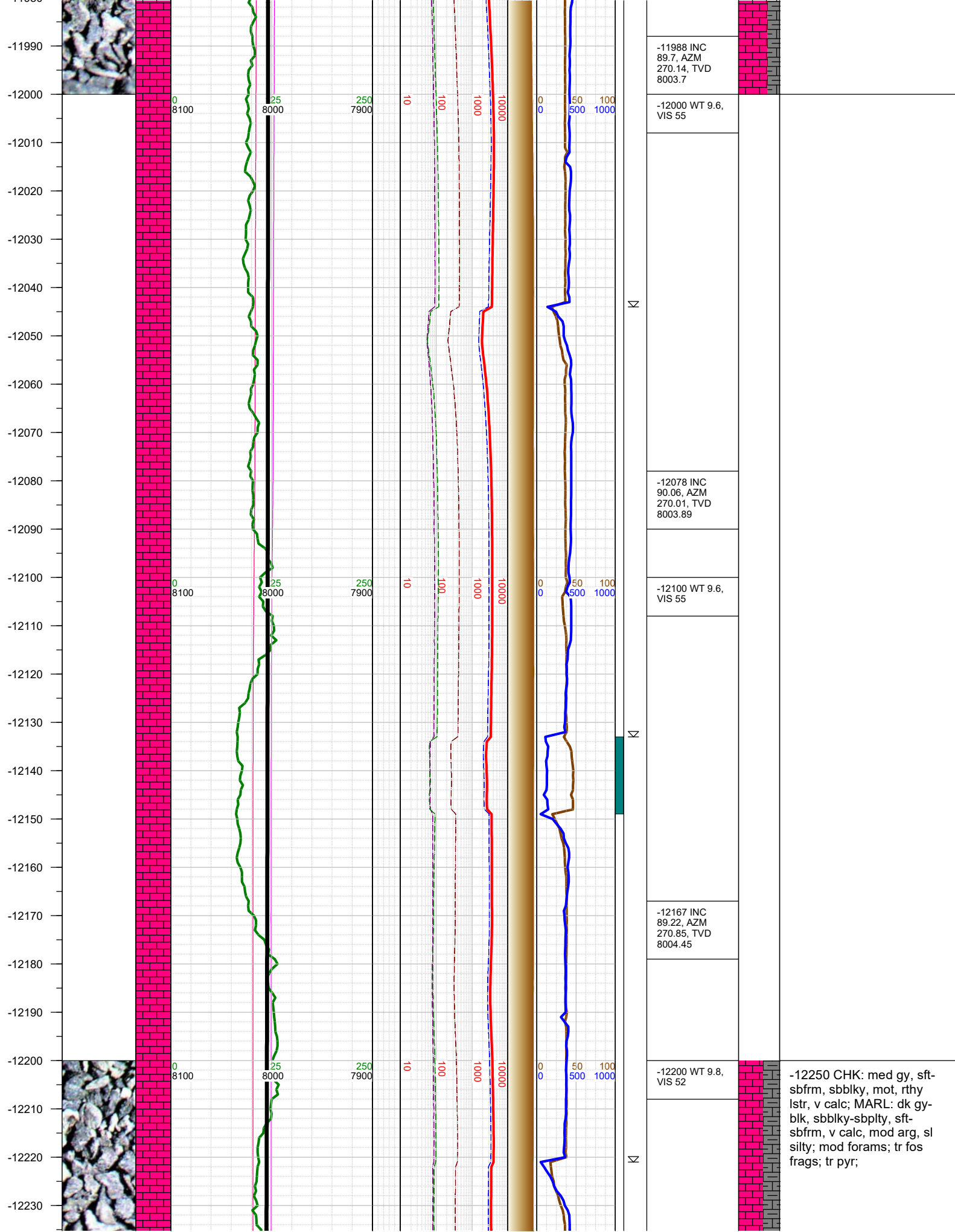

-12240
-12250
-12260
-12270
-12280
-12290
-12300
-12310
-12320
-12330
-12340
-12350
-12360
-12370
-12380
-12390
-12400
-12410
-12420
-12430
-12440
-12450
-12460
-12470
-12480
-12490

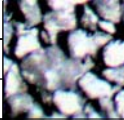

0
8100

25
8000

250
7900

10

100

1000

10000

0 50 100
0 500 1000

Σ

Σ

-12256 INC
89.53, AZM
270.63, TVD
8005.42

-12300 WT 9.8,
VIS 52

-12346 INC
89.13, AZM
270.01, TVD
8006.47

-12400 WT 9.8,
VIS 52

-12436 INC
89.88, AZM
268.82, TVD
8007.25

-12500 CHK: med gy, sft-
sbfm, sbblky, mot, rthy
lstr, v calc; MARL: dk gy-
blk, sbblky-sbplty, sft-
sbfm, v calc, mod arg, sl
silty; mod forams; tr fos
frags; tr pyr;

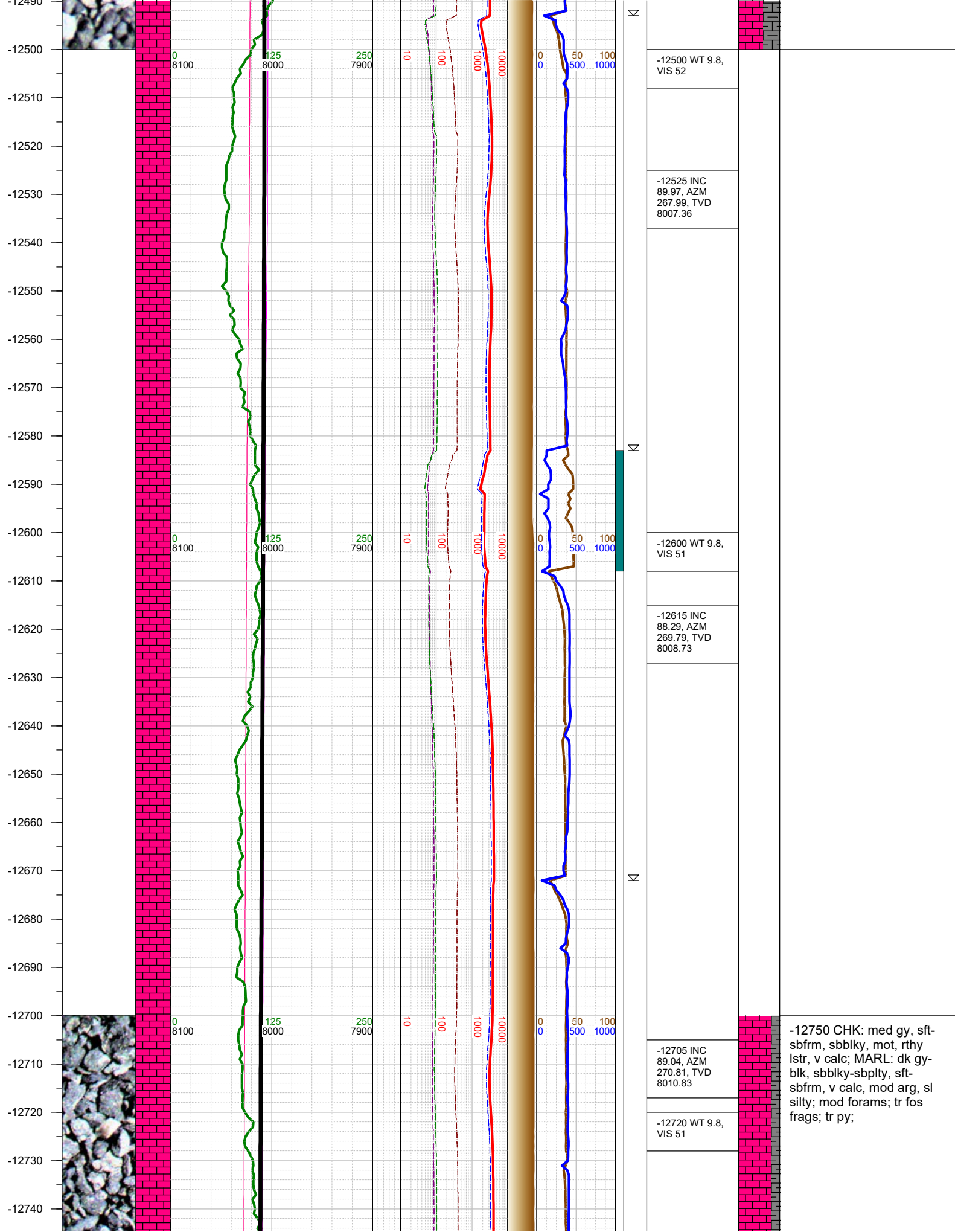

-12750
-12760
-12770
-12780
-12790
-12800
-12810
-12820
-12830
-12840
-12850
-12860
-12870
-12880
-12890
-12900
-12910
-12920
-12930
-12940
-12950
-12960
-12970
-12980
-12990

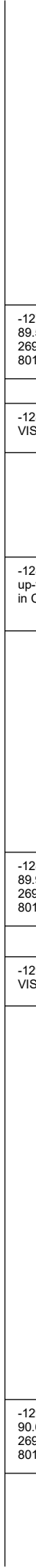
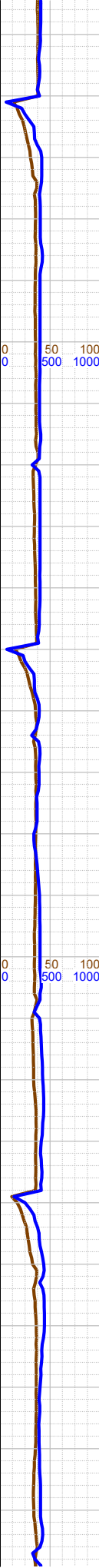
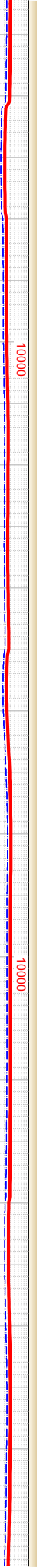
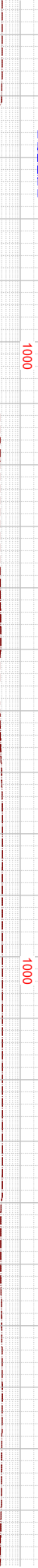
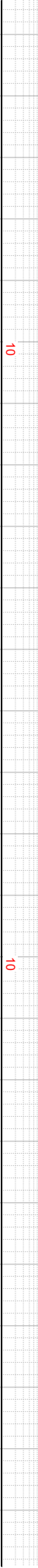
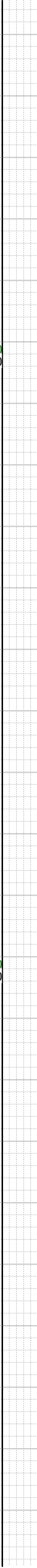
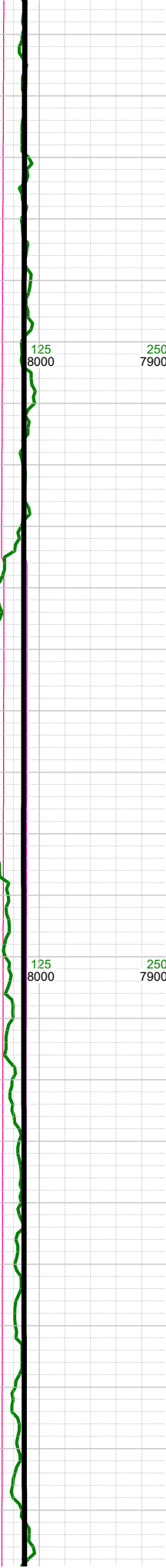

-12794 INC 89.57, AZM 269.92, TVD 8011.91
-12810 WT 9.8, VIS 51
-12835 Fault: 2' up-throw; stayed in C Chalk
-12883 INC 89.97, AZM 269.48, TVD 8012.26
-12900 WT 9.8, VIS 51
-12972 INC 90.63, AZM 269.31, TVD 8011.8



-13000 CHK: med gy, sft- sbfrm, sbblky, mot, rthy lstr, v calc; MARL: dk gy- blk, sbblky-sbplty, sft- sbfrm, v calc, mod arg, sl silty; mod forams; tr fos frags; tr py;
--

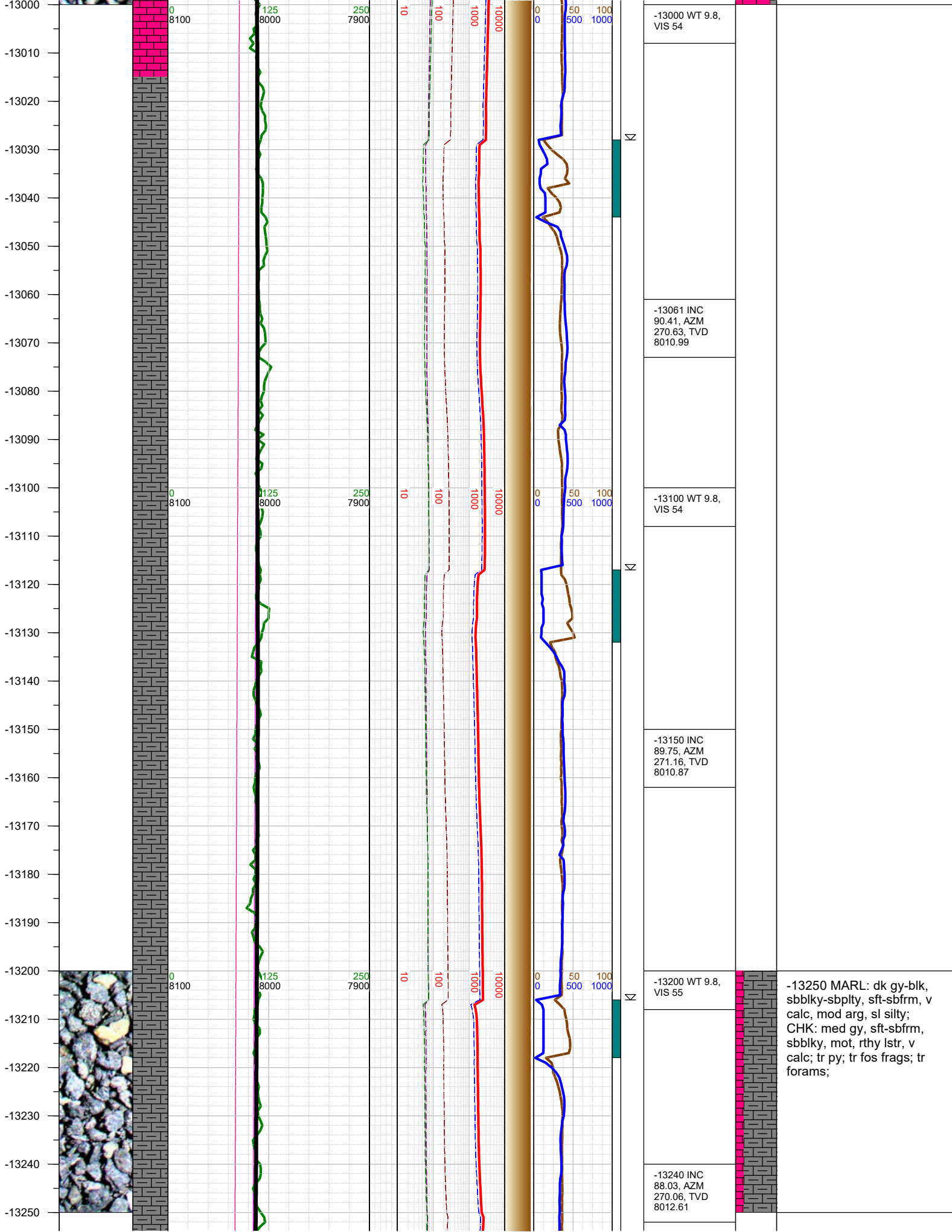

-13250 MARL: dk gy-blk, sbblky-sbplty, sft-sbfrm, v calc, mod arg, sl silty; CHK: med gy, sft-sbfrm, sbblky, mot, rthy lstr, v calc; tr py; tr fos frags; tr forams;

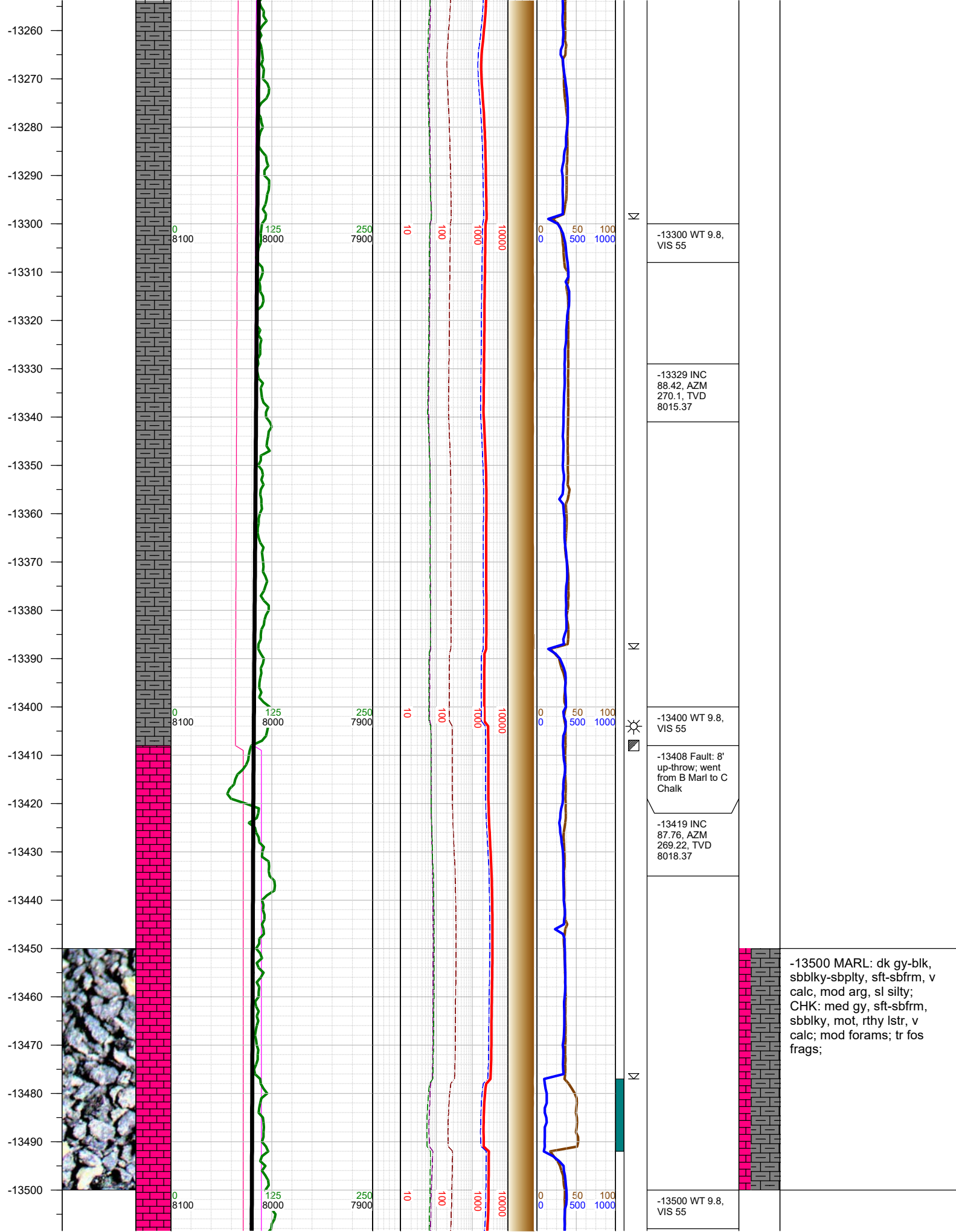

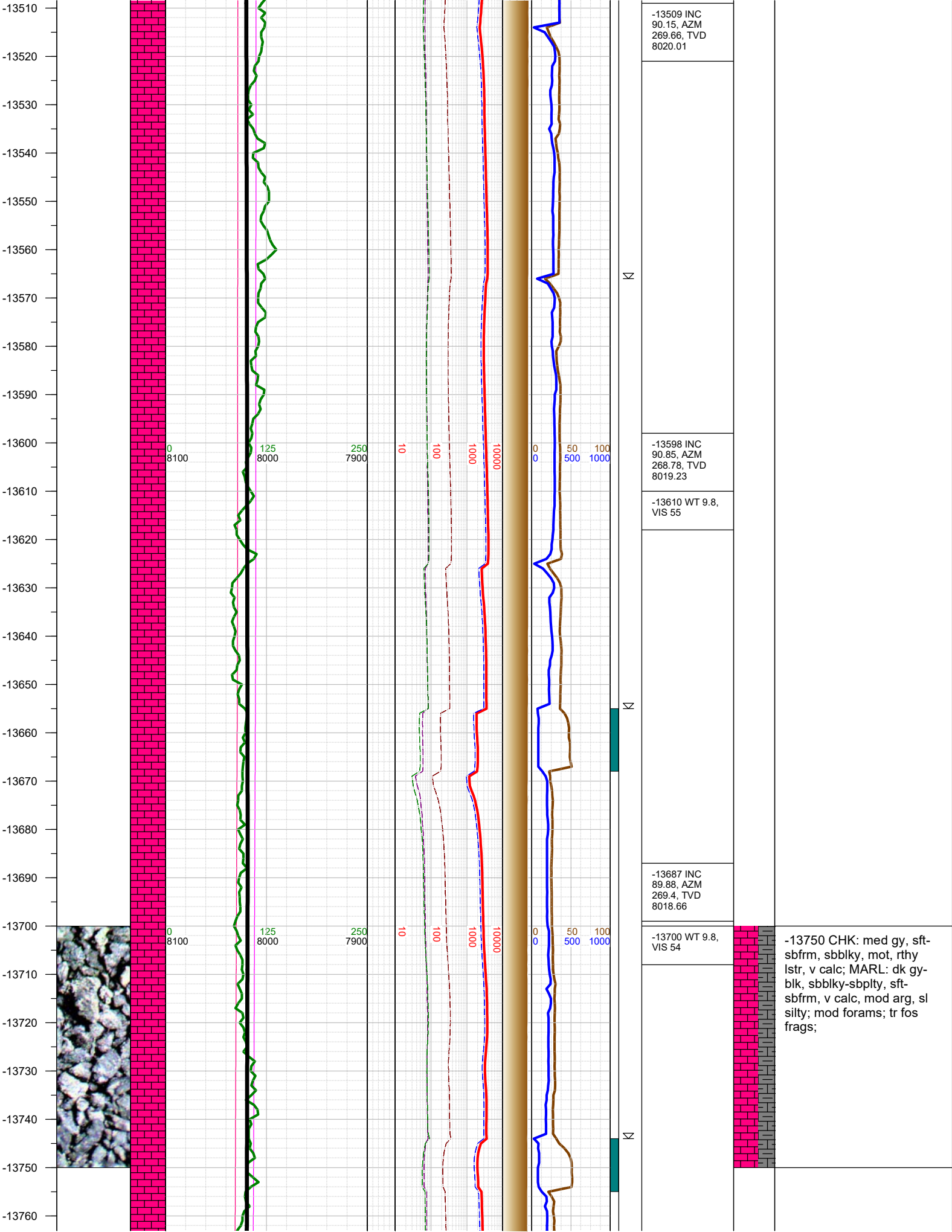

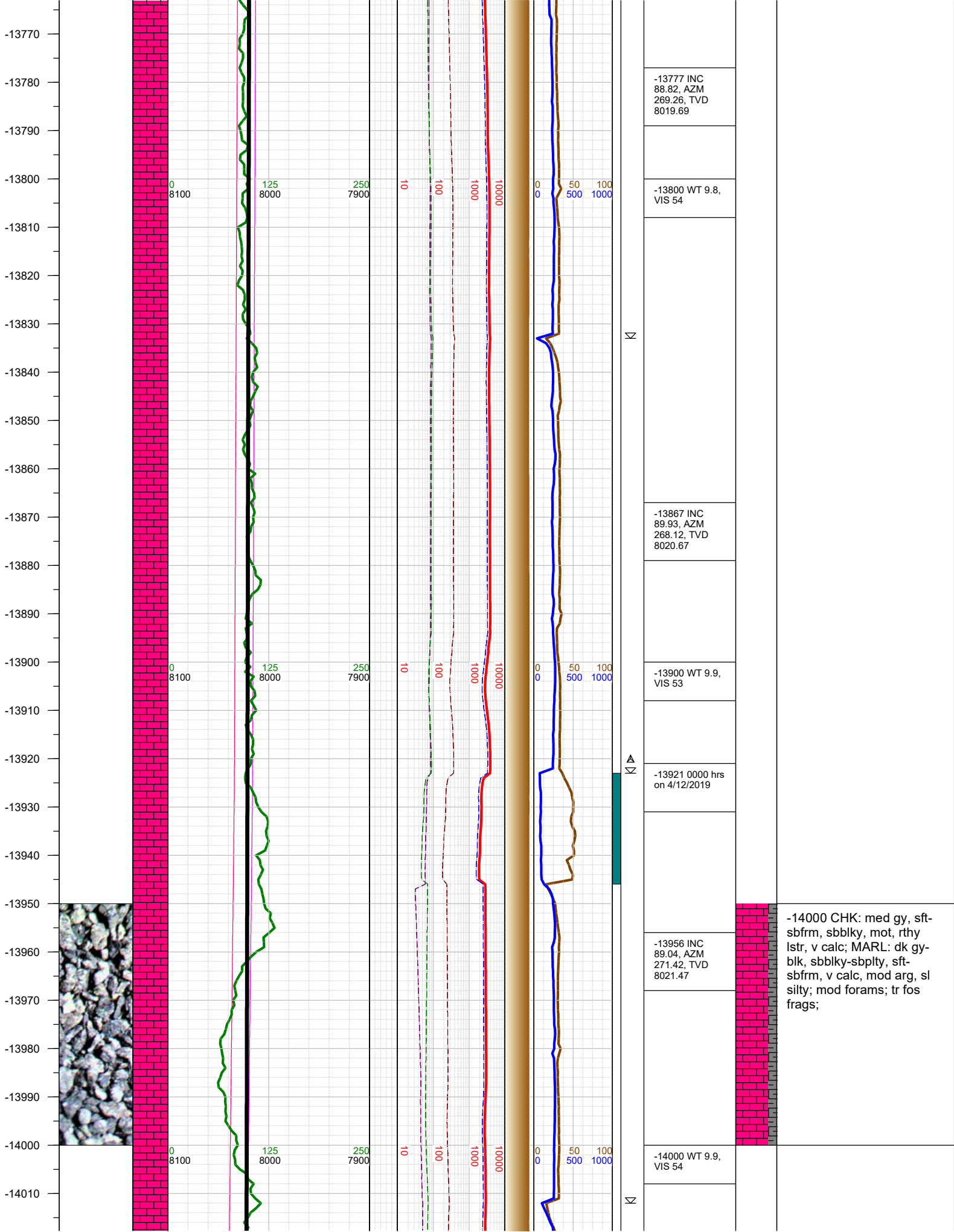

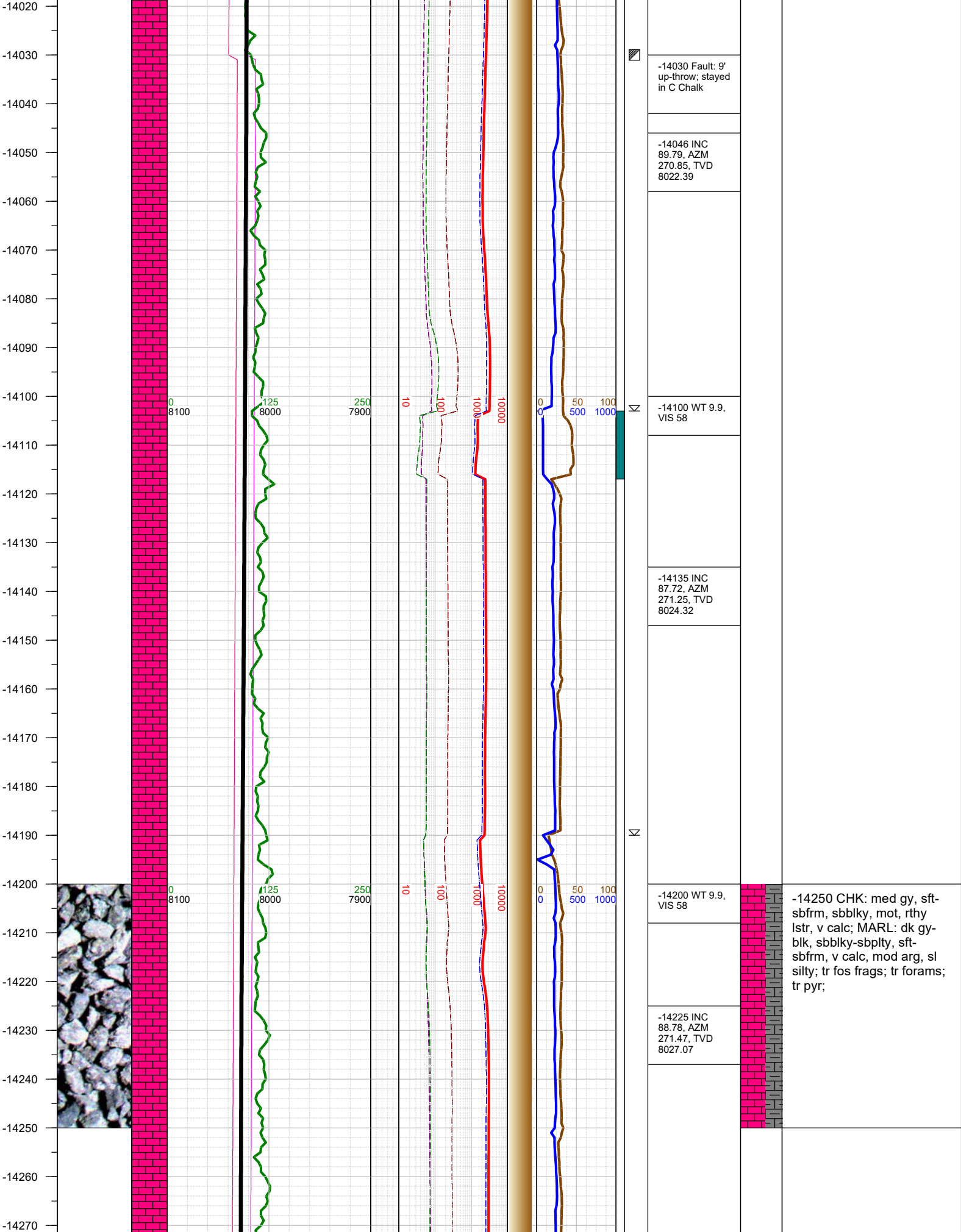

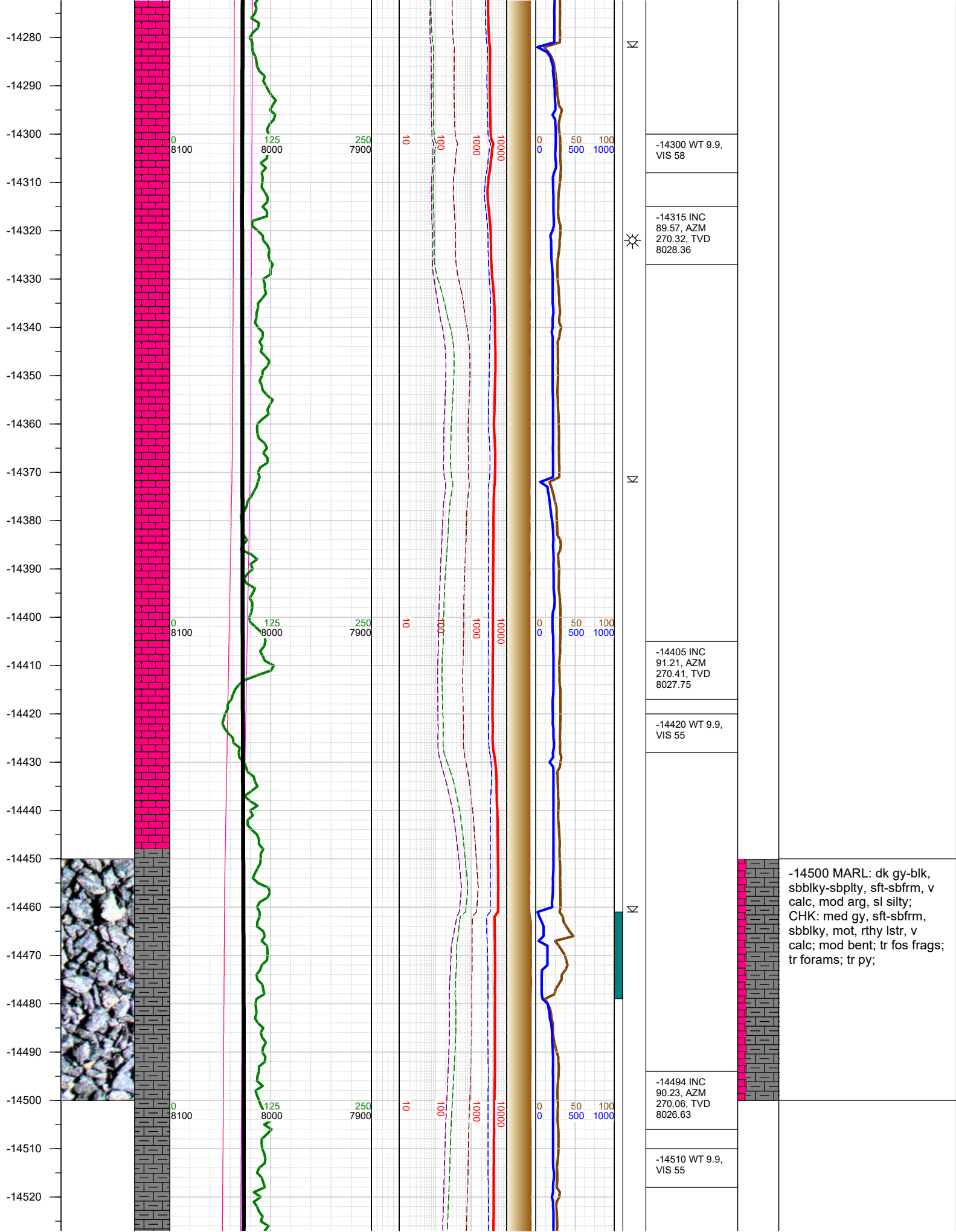

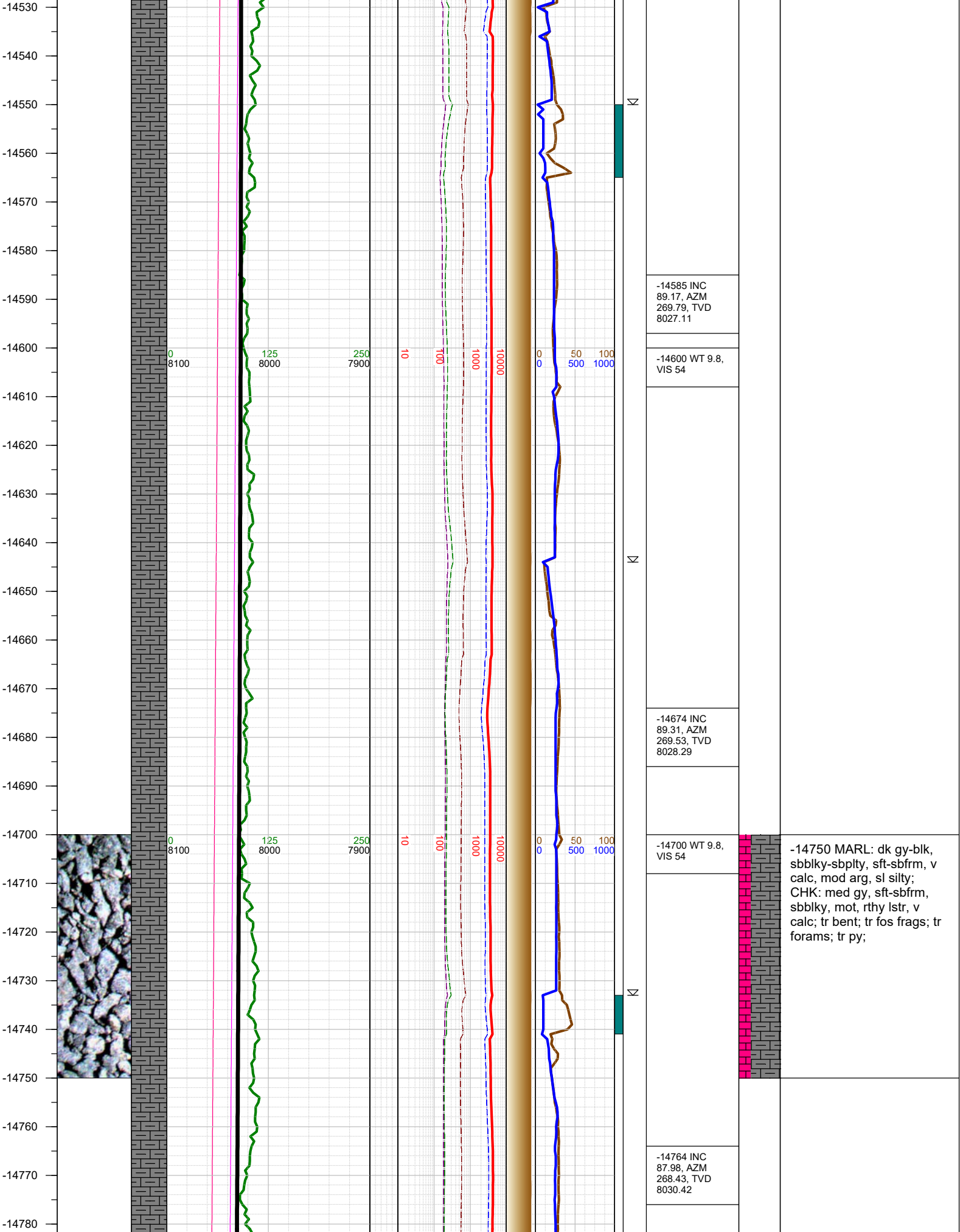

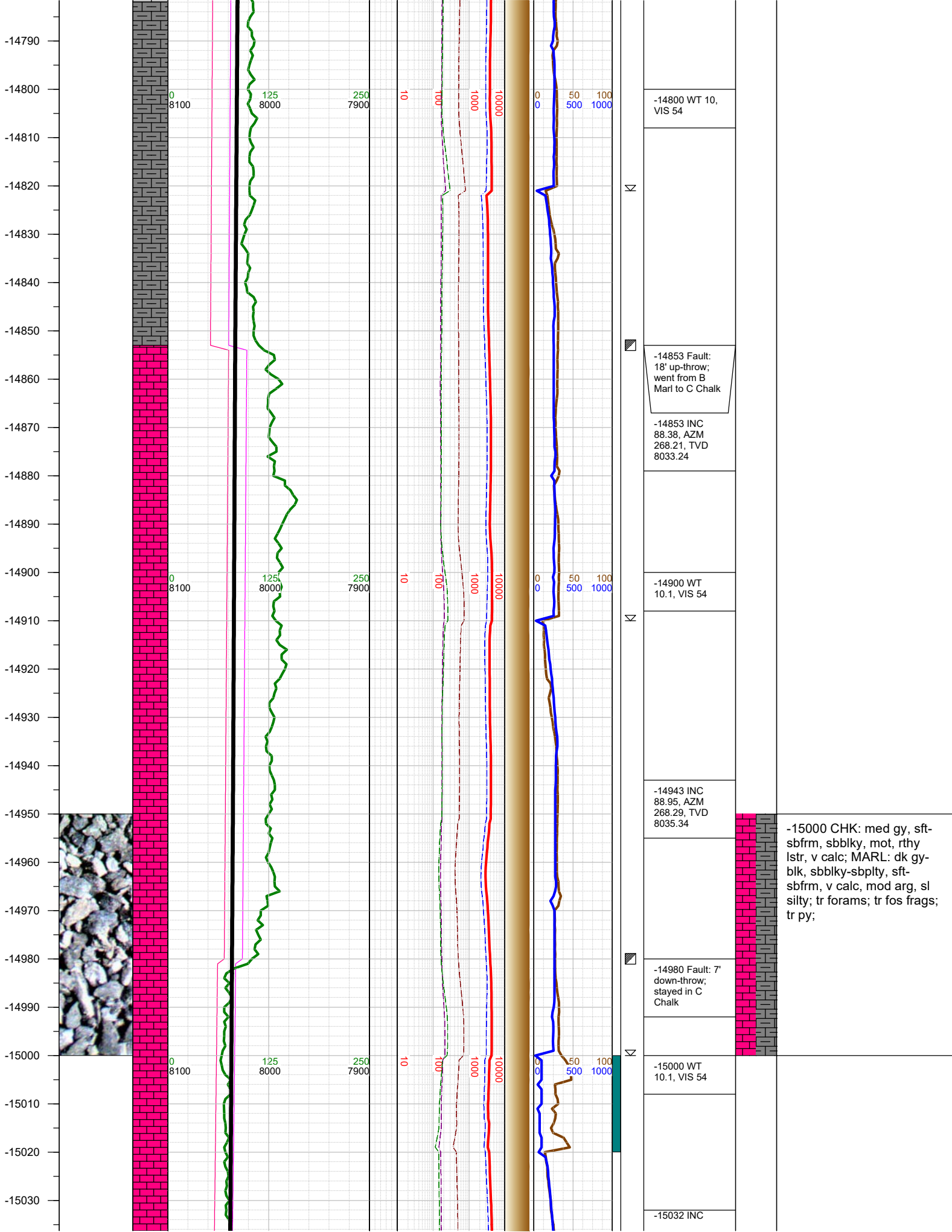

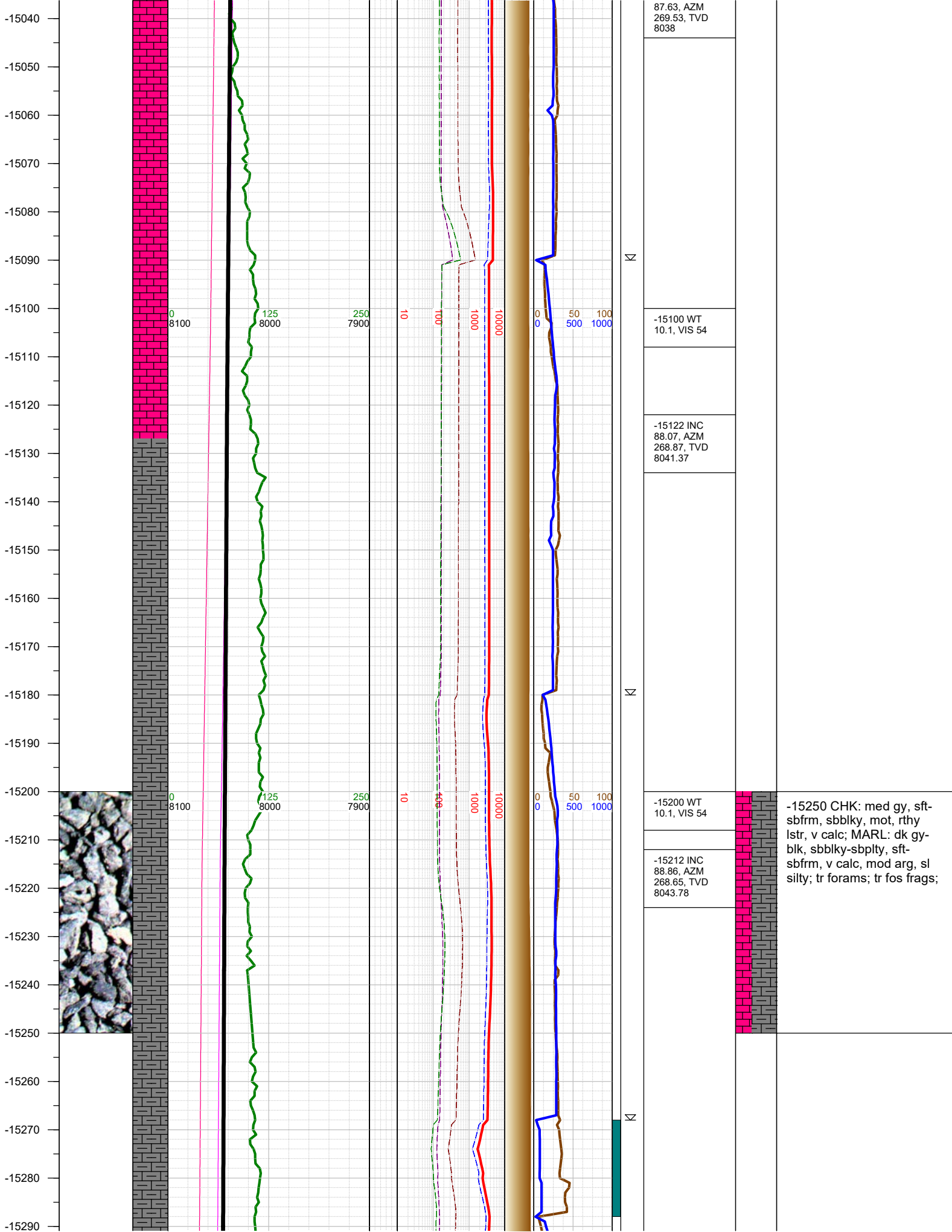

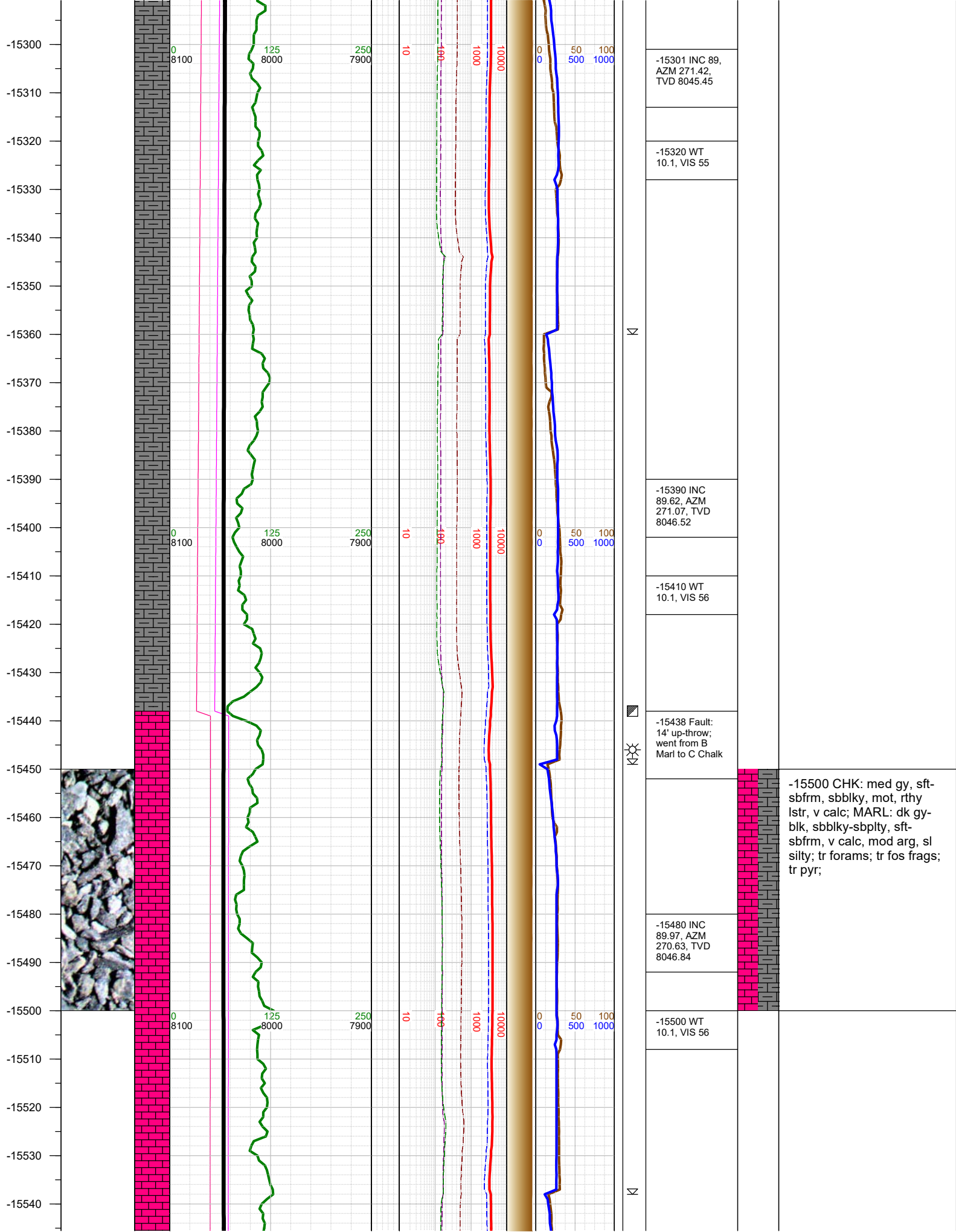

-15550
-15560
-15570
-15580
-15590
-15600
-15610
-15620
-15630
-15640
-15650
-15660
-15670
-15680
-15690
-15700
-15710
-15720
-15730
-15740
-15750
-15760
-15770
-15780
-15790
-15800

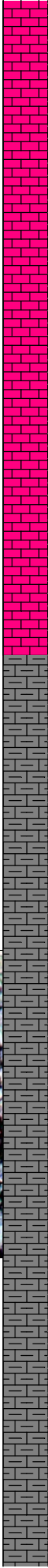
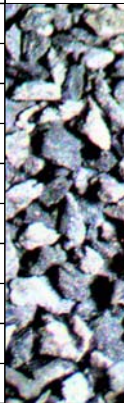

0
8100

125
8000

250
7900

10

100

1000

10000

0
0

50
500

100
1000

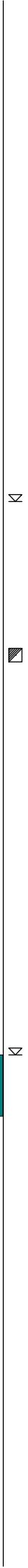
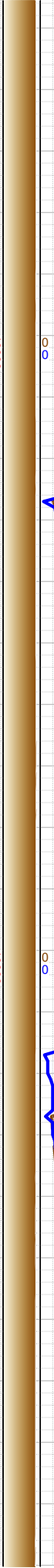
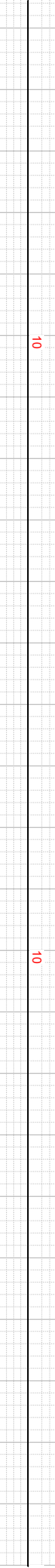

-15569 INC 90.59, AZM 270.1, TVD 8046.41	
-15600 WT 10.1, VIS 56	
-15652 Fault: 24' up-throw; went from C Chalk to C Marl	
-15659 INC 91.3, AZM 270.23, TVD 8044.92	
-15700 WT 10.2, VIS 56	
-15748 INC 90.23, AZM 270.72, TVD 8043.73	

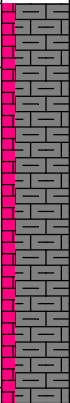

-15750 MARL: dk gy-blk,
sbbkly-sbplty, sft-sbfrm, v
calc, mod arg, sl silty;
CHK: med gy, sft-sbfrm,
sbbkly, mot, rthy lstr, v
calc; tr forams; tr fos frags;

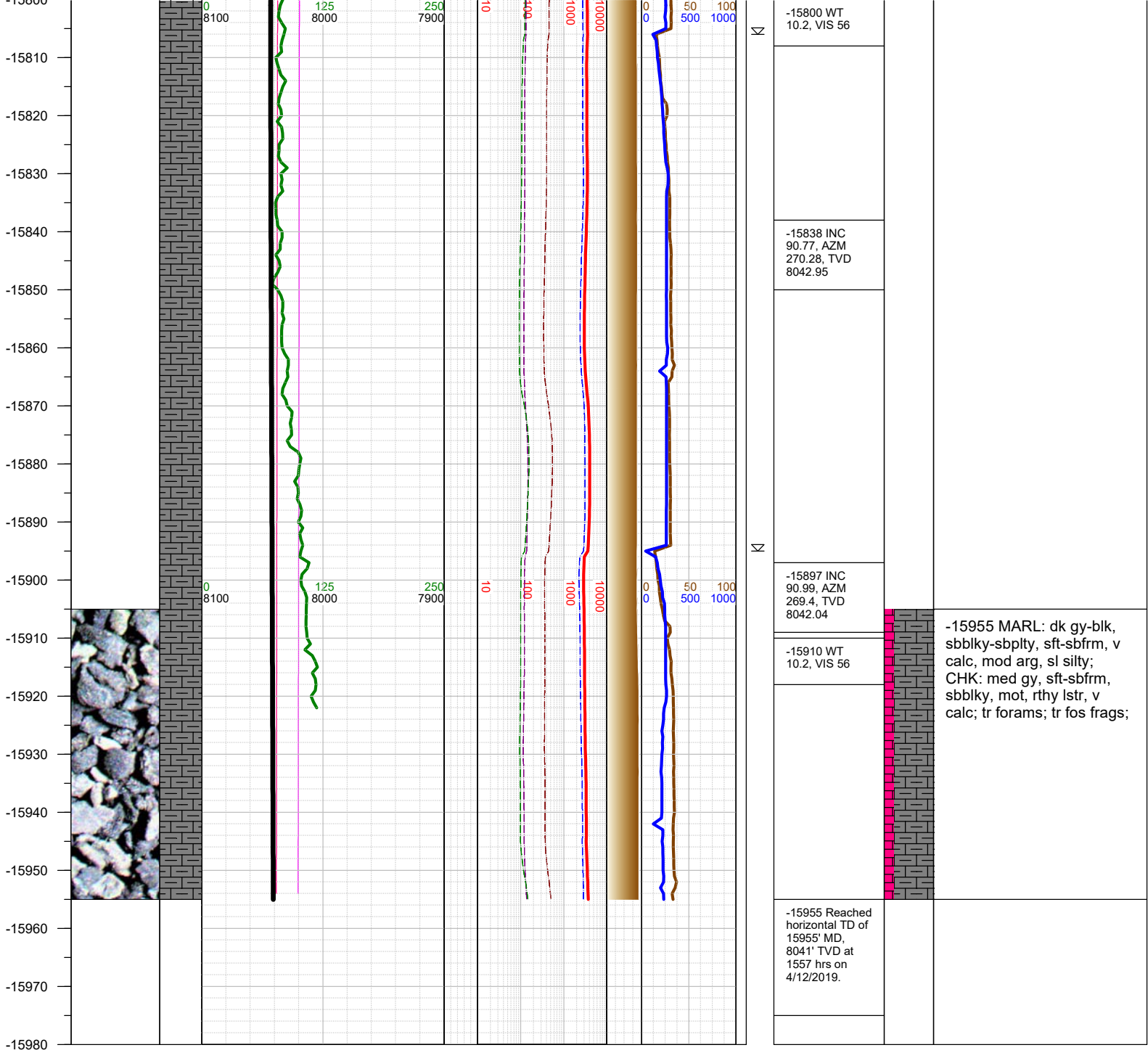

TOTAL DEPTH = 15955'

Thank you for using Earth Science Agency