

OPERATOR: **Extraction Oil & Gas**
WELL NAME: **Coyote Trails 33W-15-1N**
FIELD NAME: DJ Basin - Wattenberg
DRILLING RIG: Ensign 147
API #: 05-123-49911

LAT/LONG: 40.018198, -105.007761
SURFACE HOLE: SWSE S28-T1N-R68W, 1231' FSL, 2435' FEL
BOTTOM HOLE: S32-T1N-R68W, 172' FNL, 460' FWL



Earth Science Agency, LLC

COUNTY: Weld
STATE: Colorado
GROUND ELEVATION: 5273'
KELLY BUSHING: 5301'
DRILLING FLUID: OBM
TVD VS. MD: 7791' / 15477'
SPUD DATE: April 19, 2019
TD DATE: April 21, 2019

DEPTHS LOGGED: 6000' - 15477'
DATES LOGGED: April 19, 2019 - April 21, 2019
GEOLOGISTS: Dan Jacobs, Curtis Magnino
SCALE: 5" = 100'

LEGEND

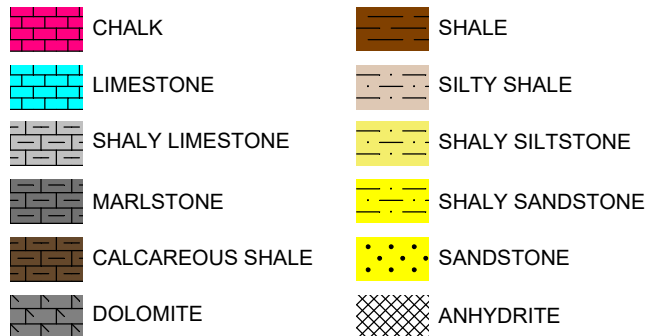

FORMATION CONNECTION MIDNIGHT NEW BIT GAS SHOW FAULT

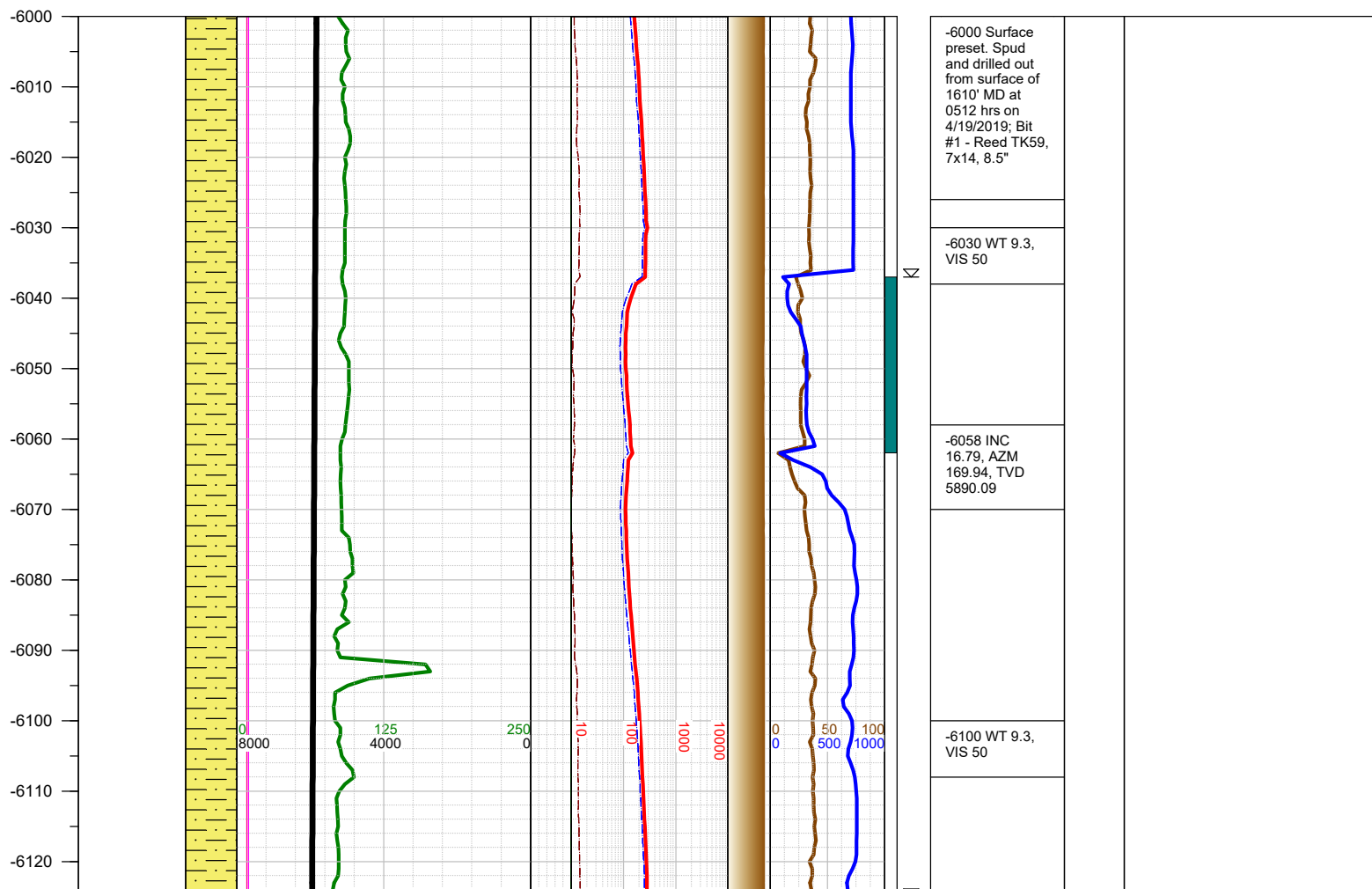
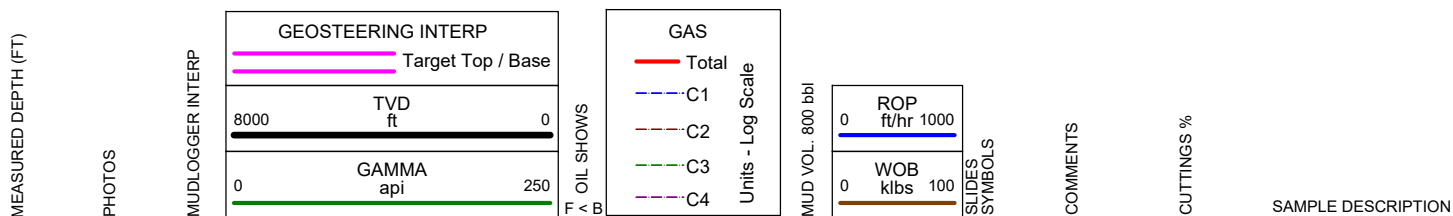

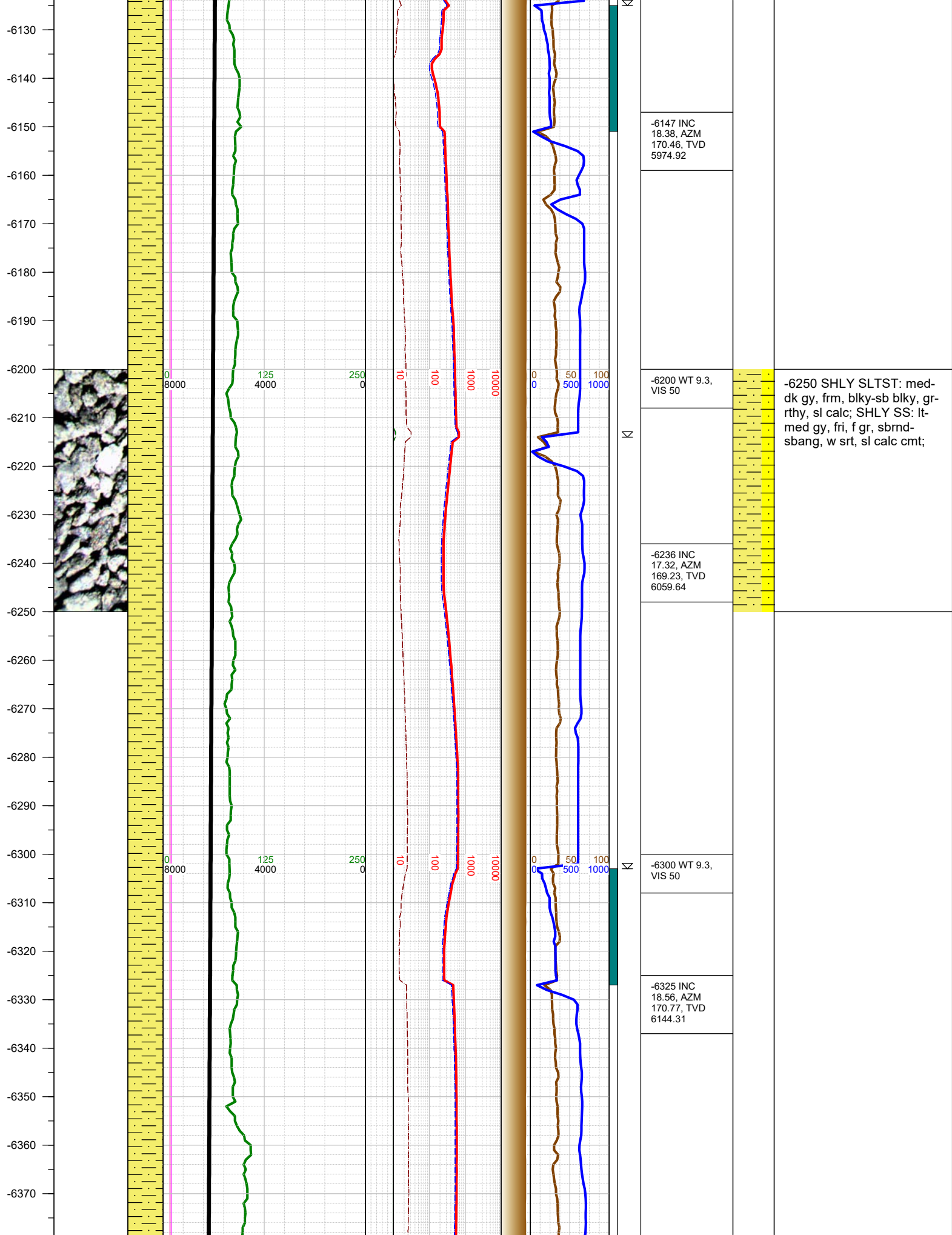

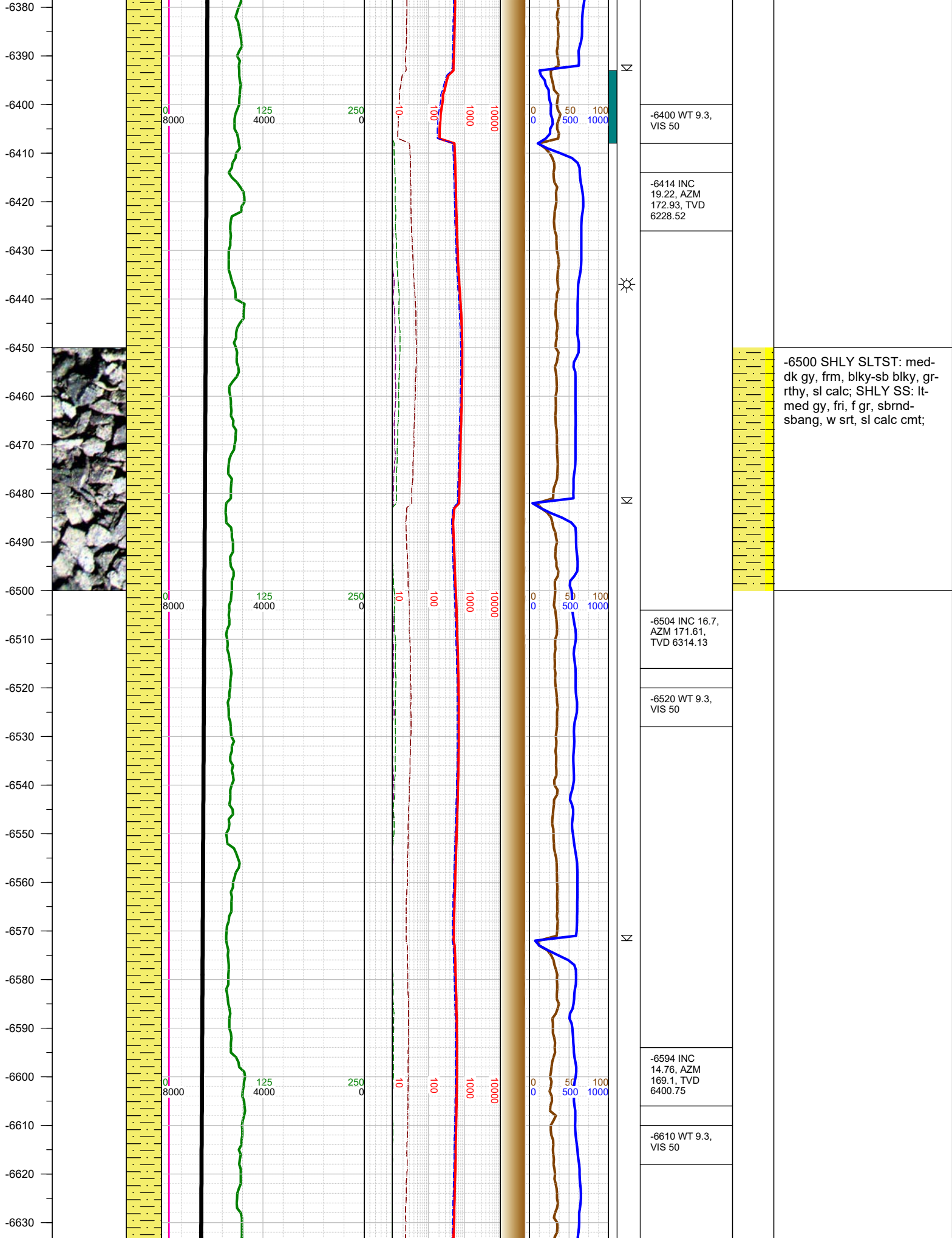

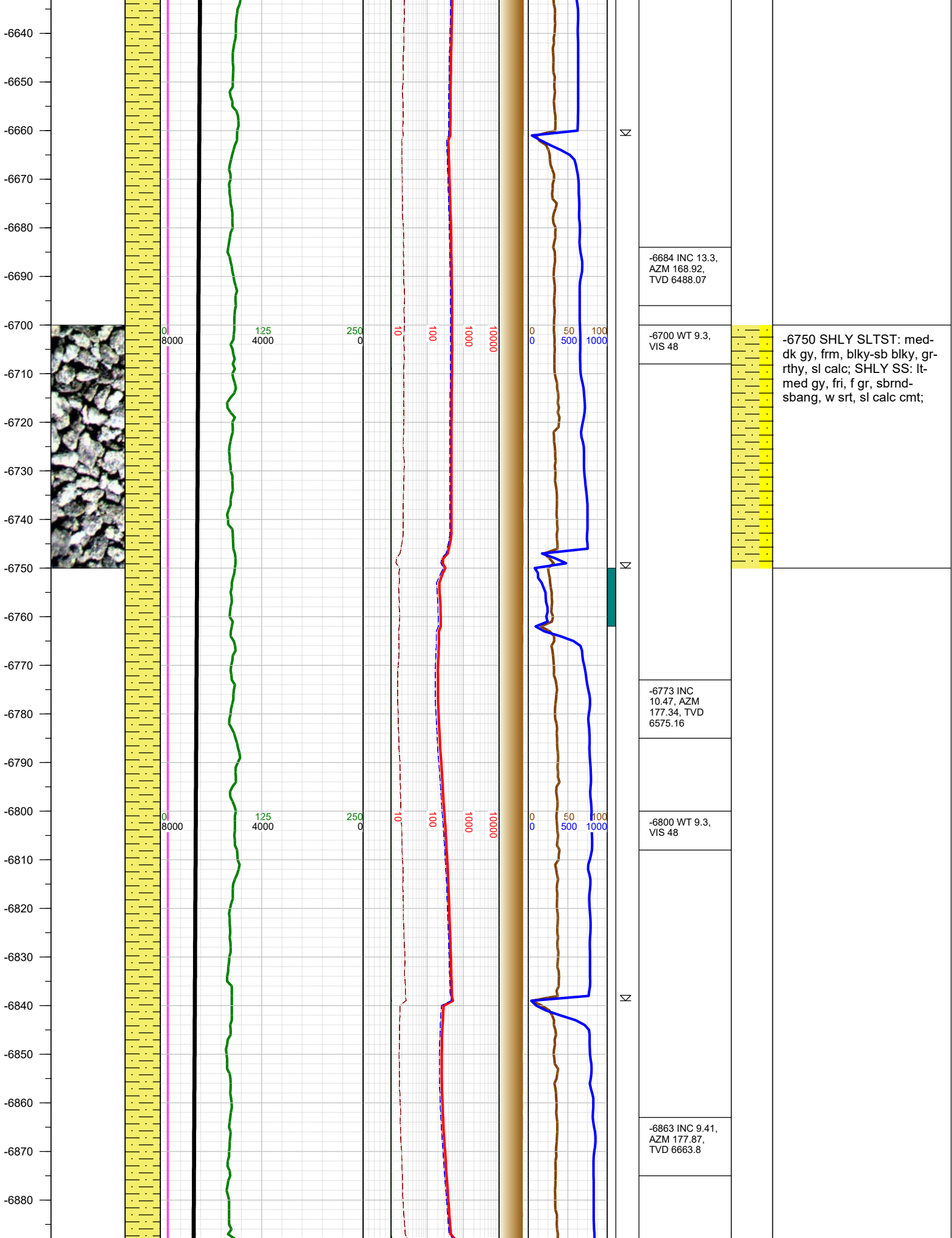

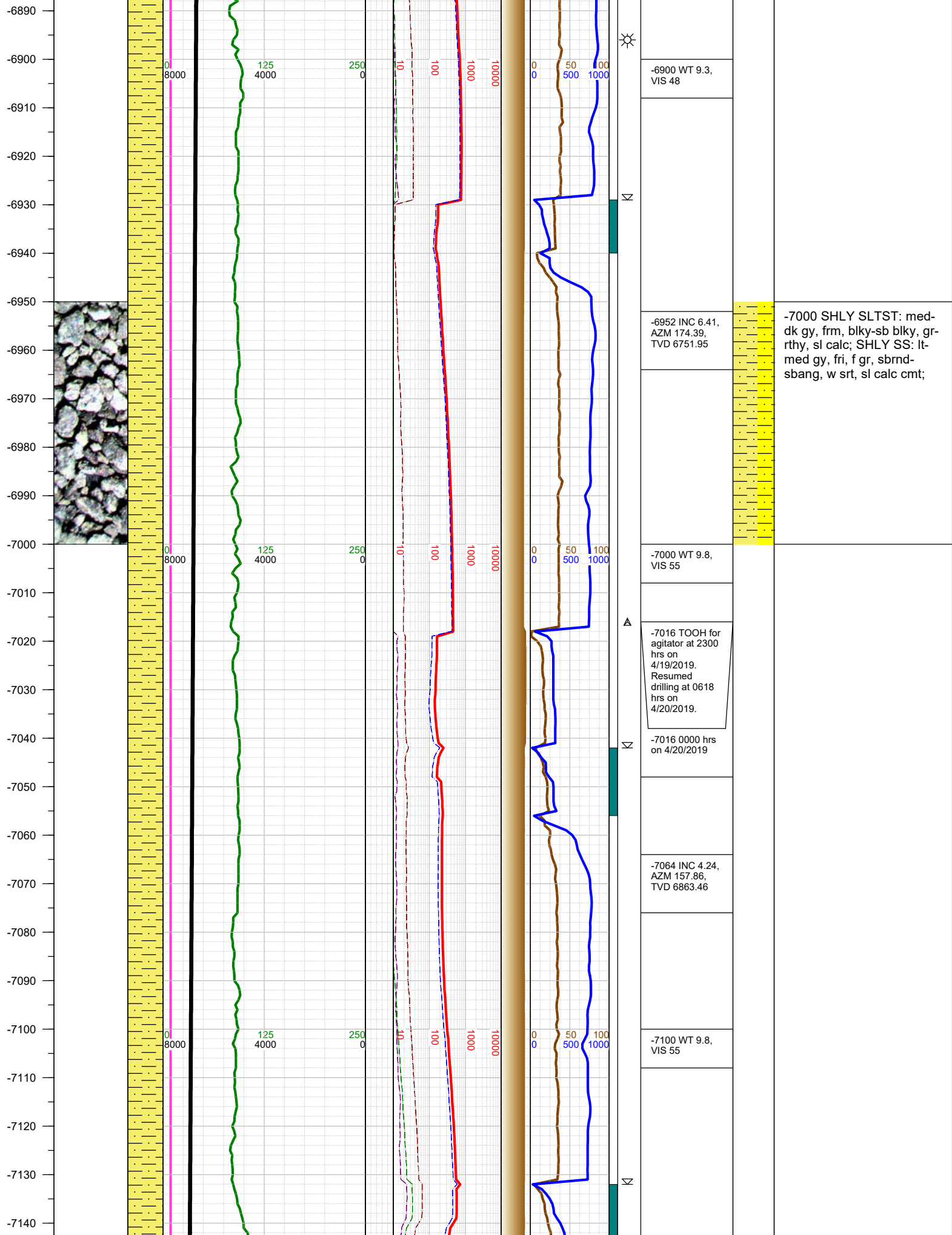

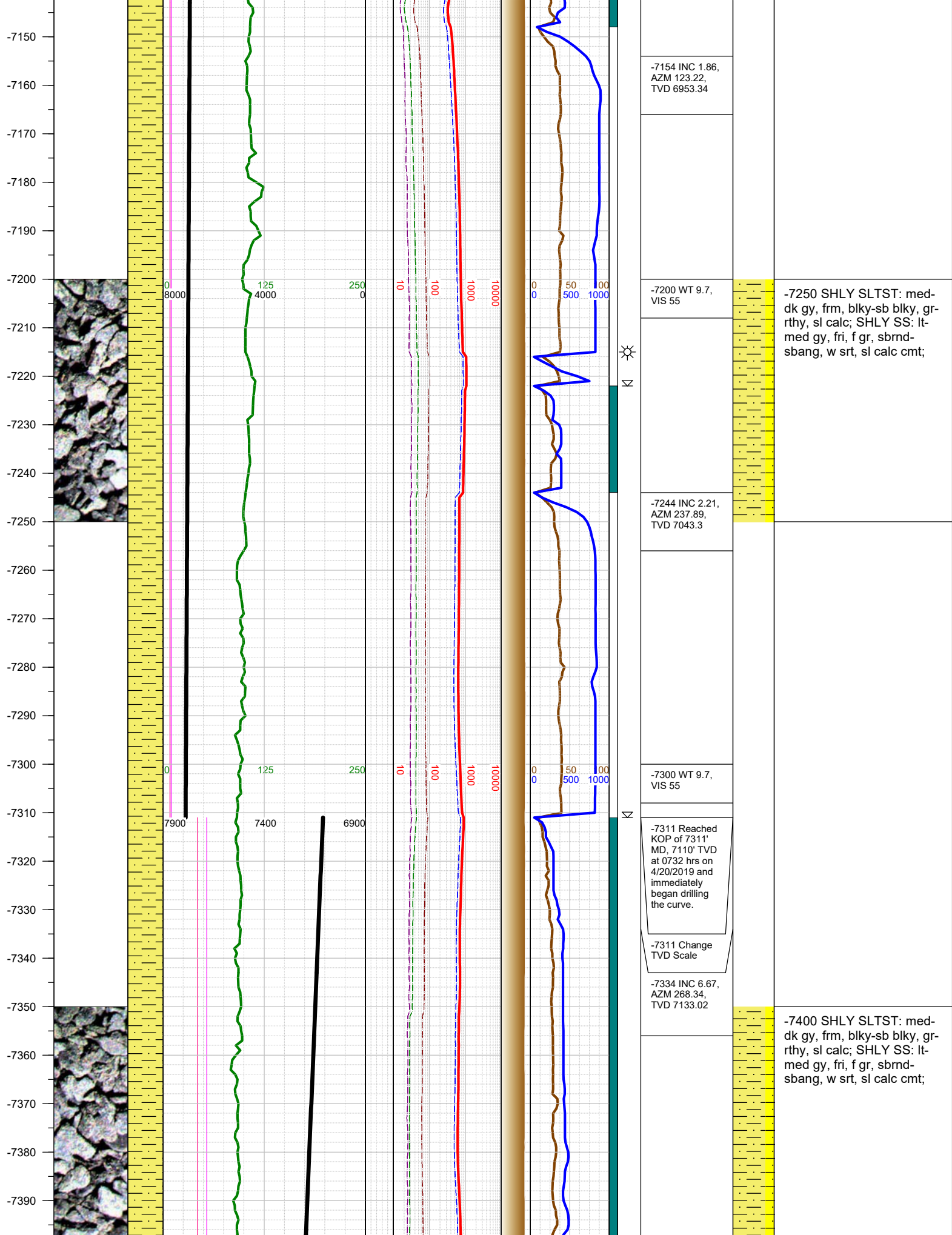

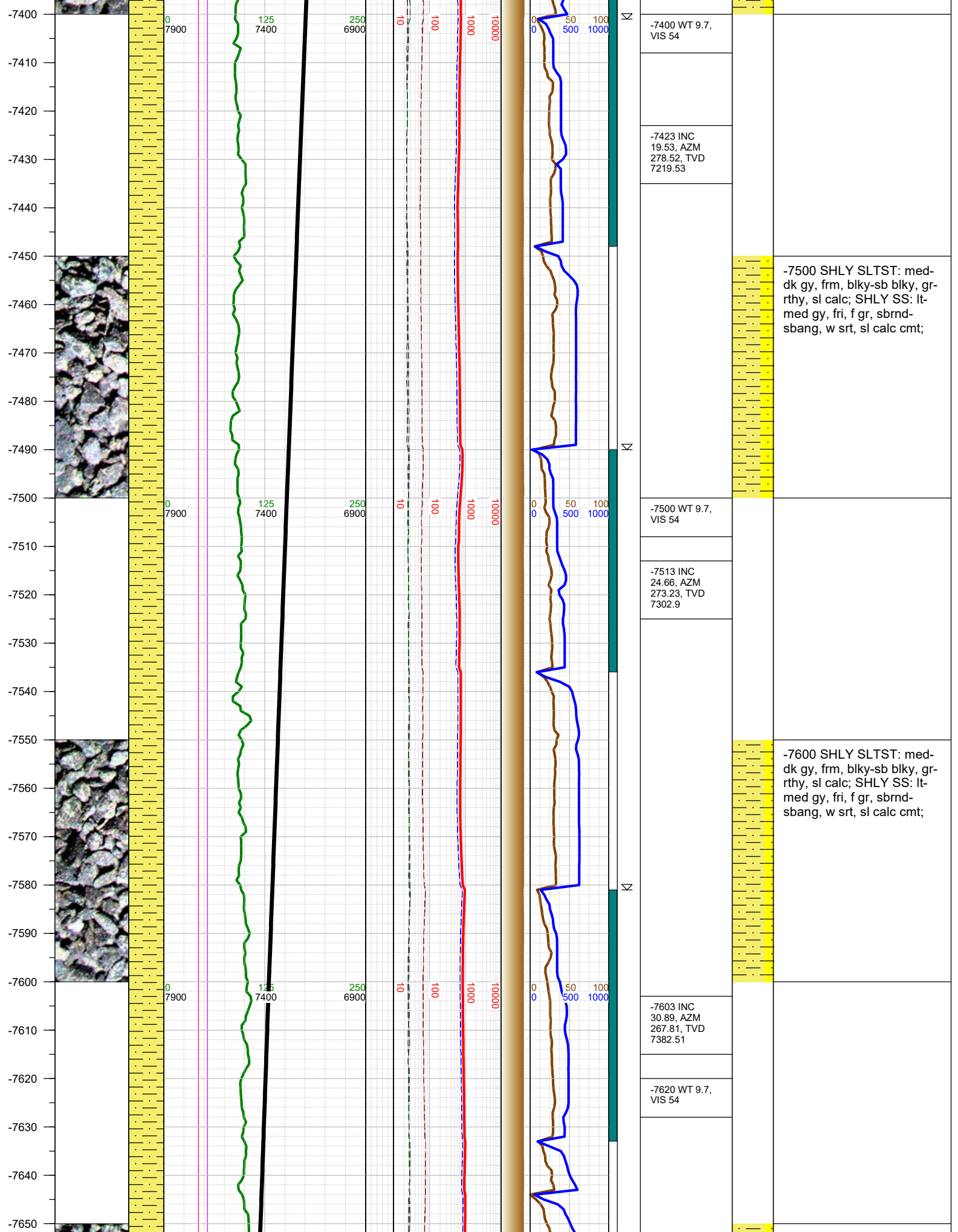

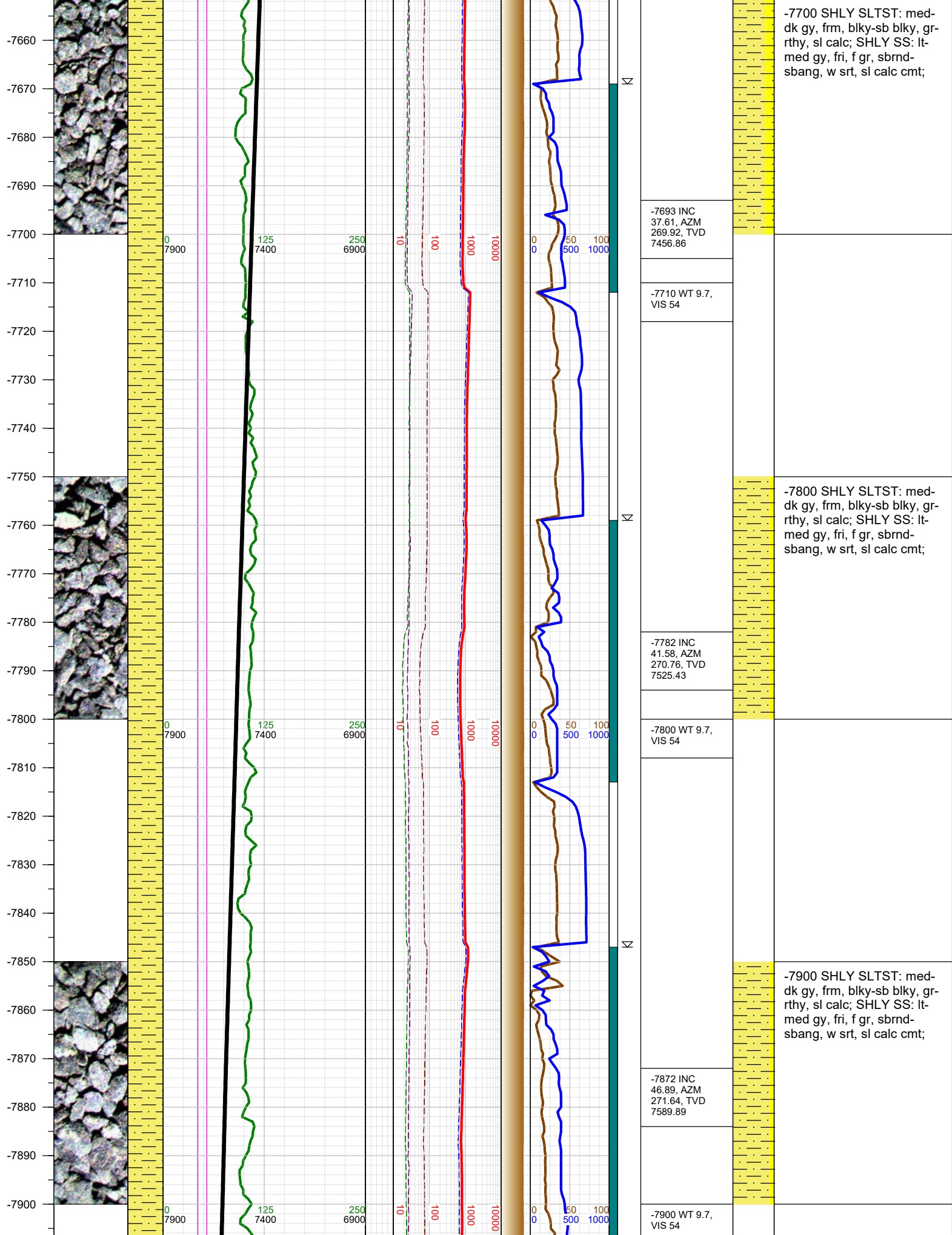

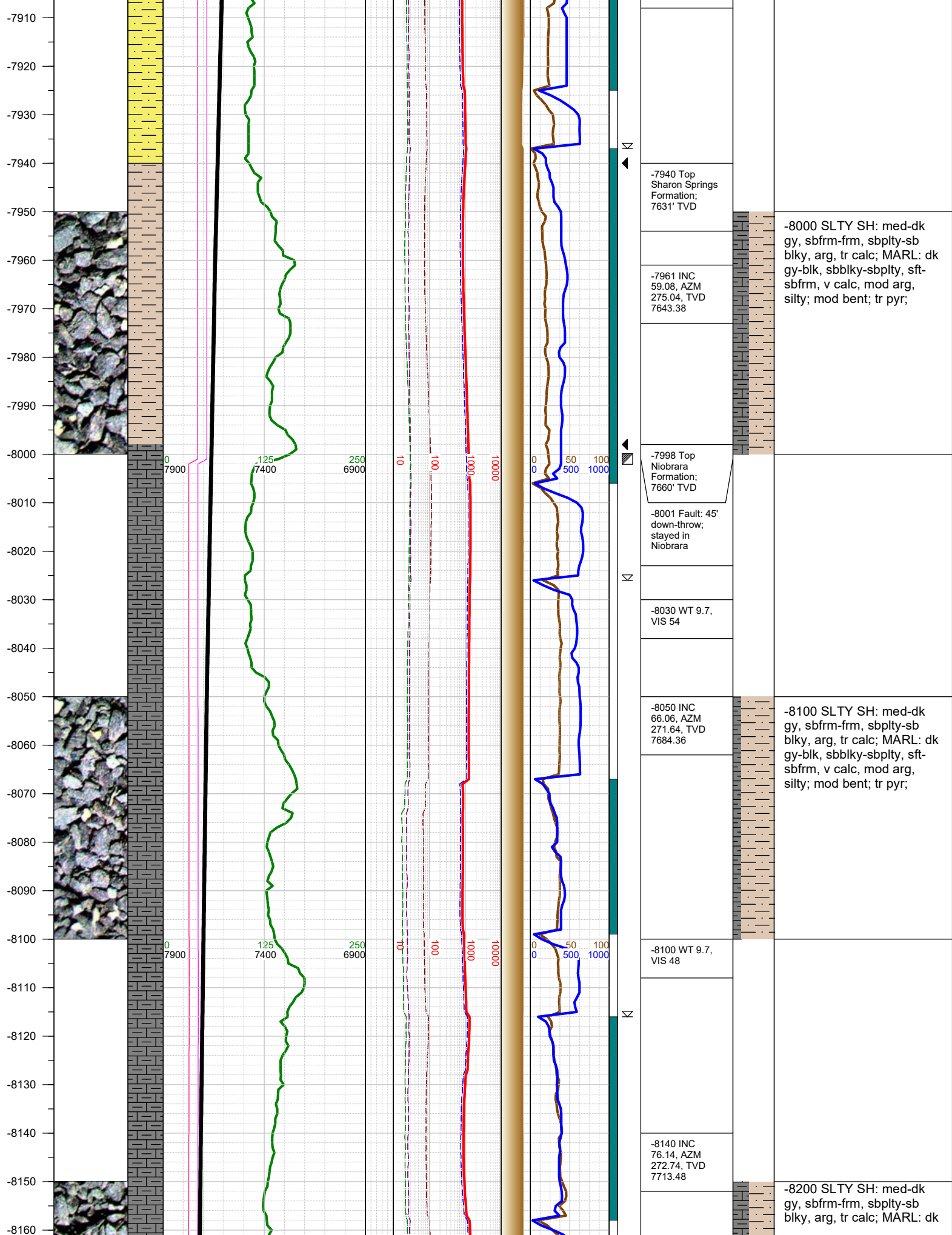

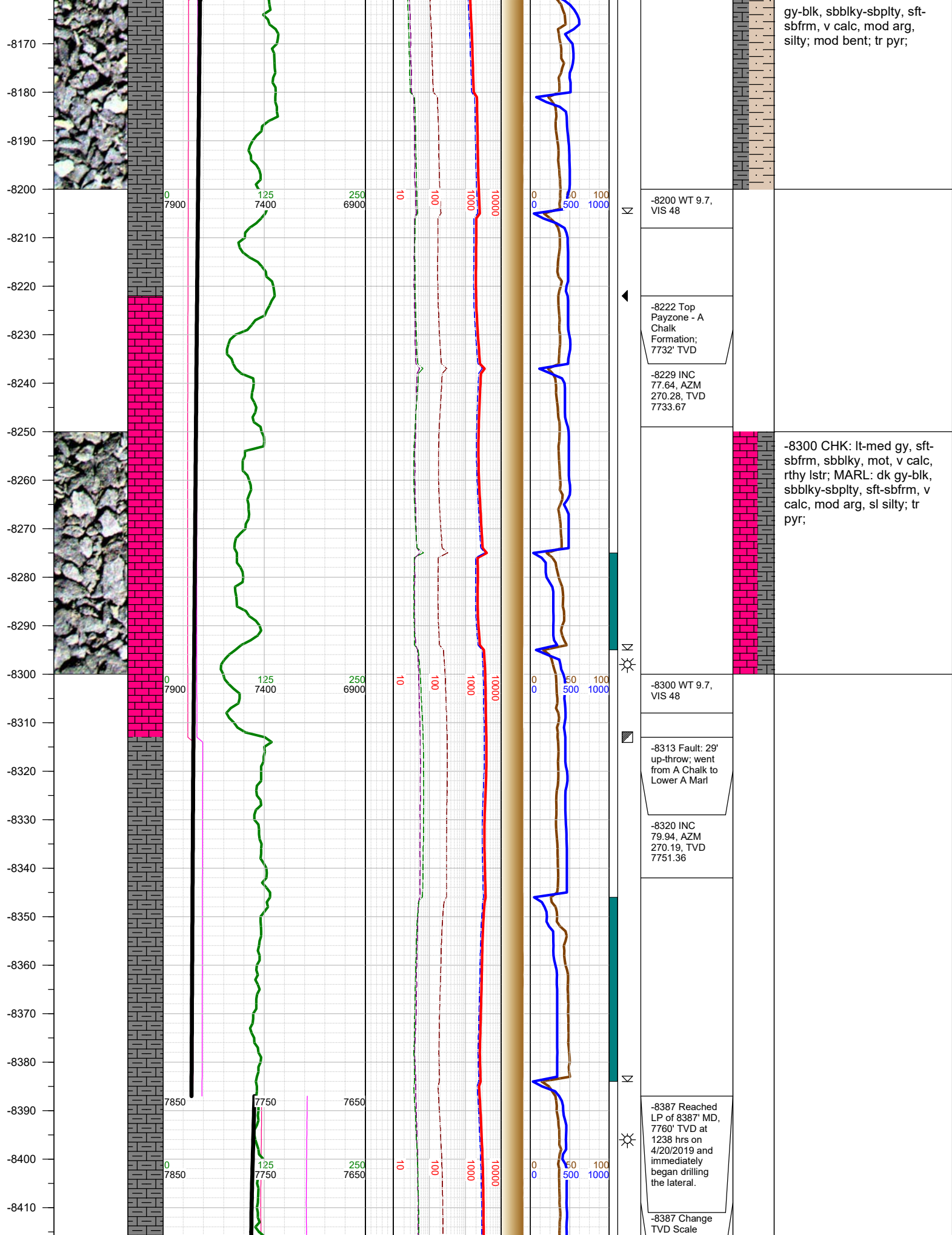

-8420
-8430
-8440
-8450
-8460
-8470
-8480
-8490
-8500
-8510
-8520
-8530
-8540
-8550
-8560
-8570
-8580
-8590
-8600
-8610
-8620
-8630
-8640
-8650
-8660
-8670

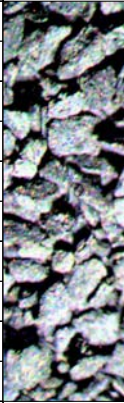

0
7850

125
7750

250
7650

10

100

1000

10000

0
0

50
500

100
1000

-8409 INC
85.59, AZM
269.31, TVD
7762.56

-8440 WT 9.7,
VIS 48

-8500 MARL: dk gy-blk,
sbbkly-sbpity, sft-sbfrm,
mod calc, arg; CHK: med
gy, sft-sbfrm, sbbkly, mot, v
calc, rthy lstr; tr bent; tr
pyr;

-8499 INC 89,
AZM 268.87,
TVD 7766.81

-8520 WT 9.7,
VIS 48

-8589 INC
88.38, AZM
268.87, TVD
7768.87

-8610 WT 9.7,
VIS 48

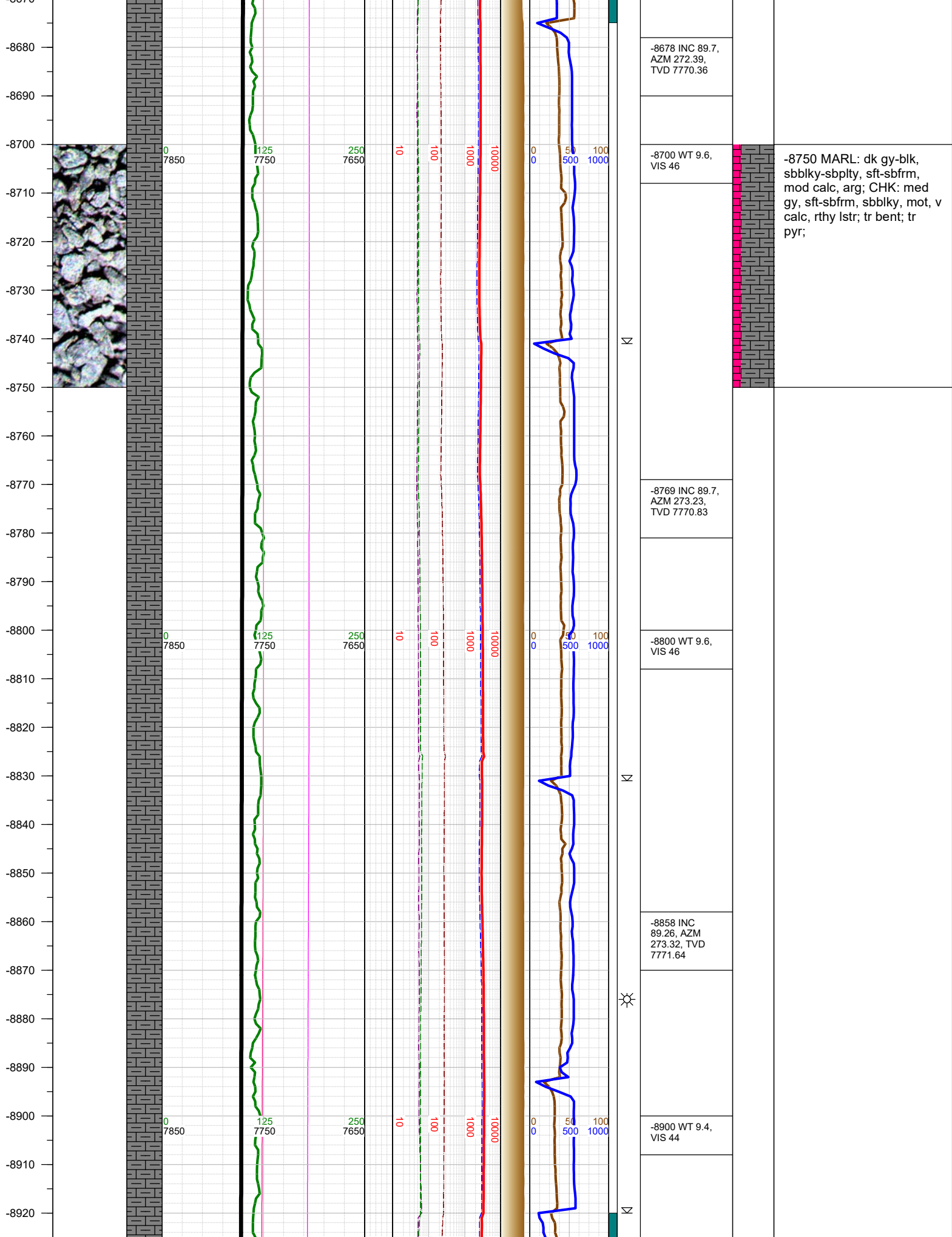

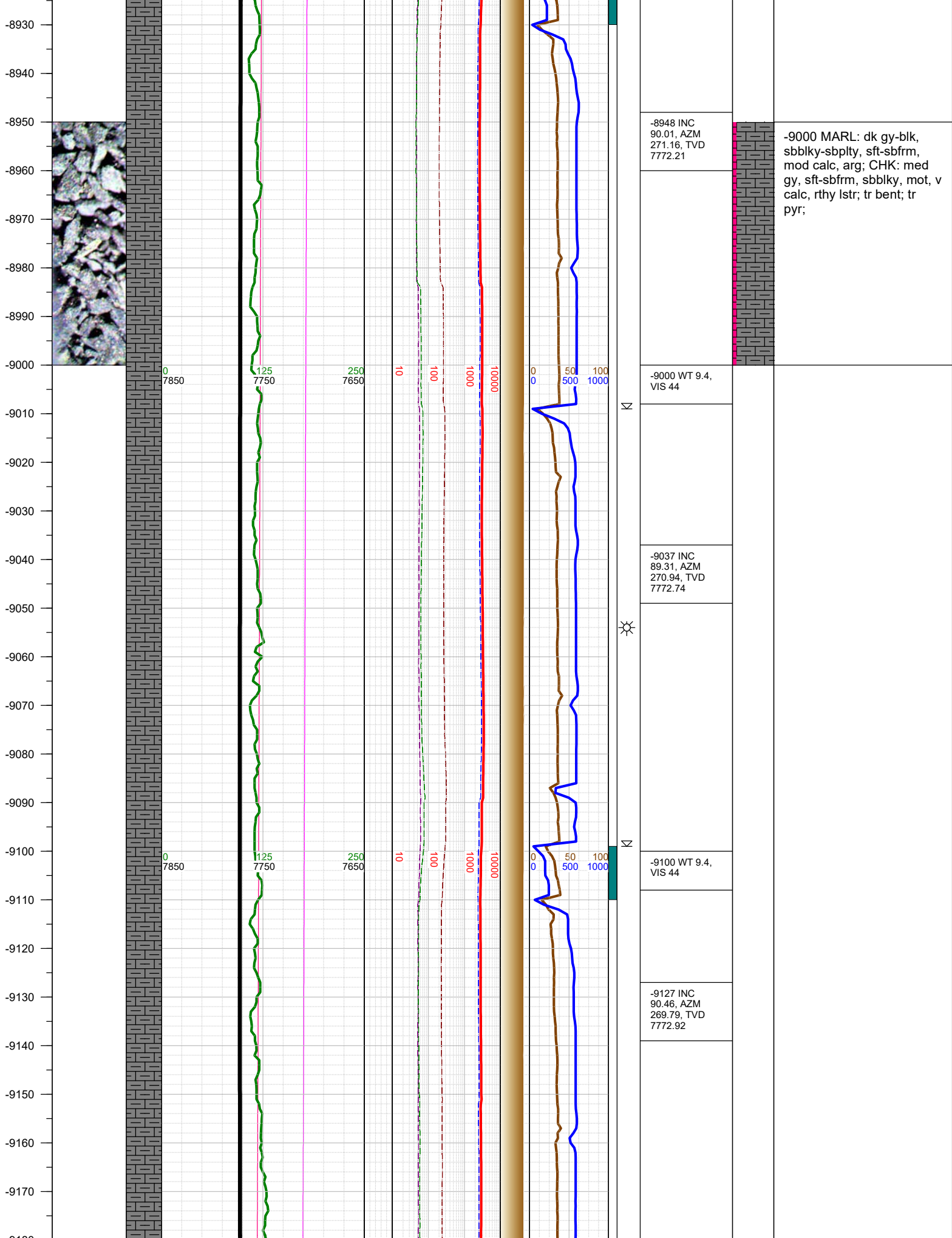

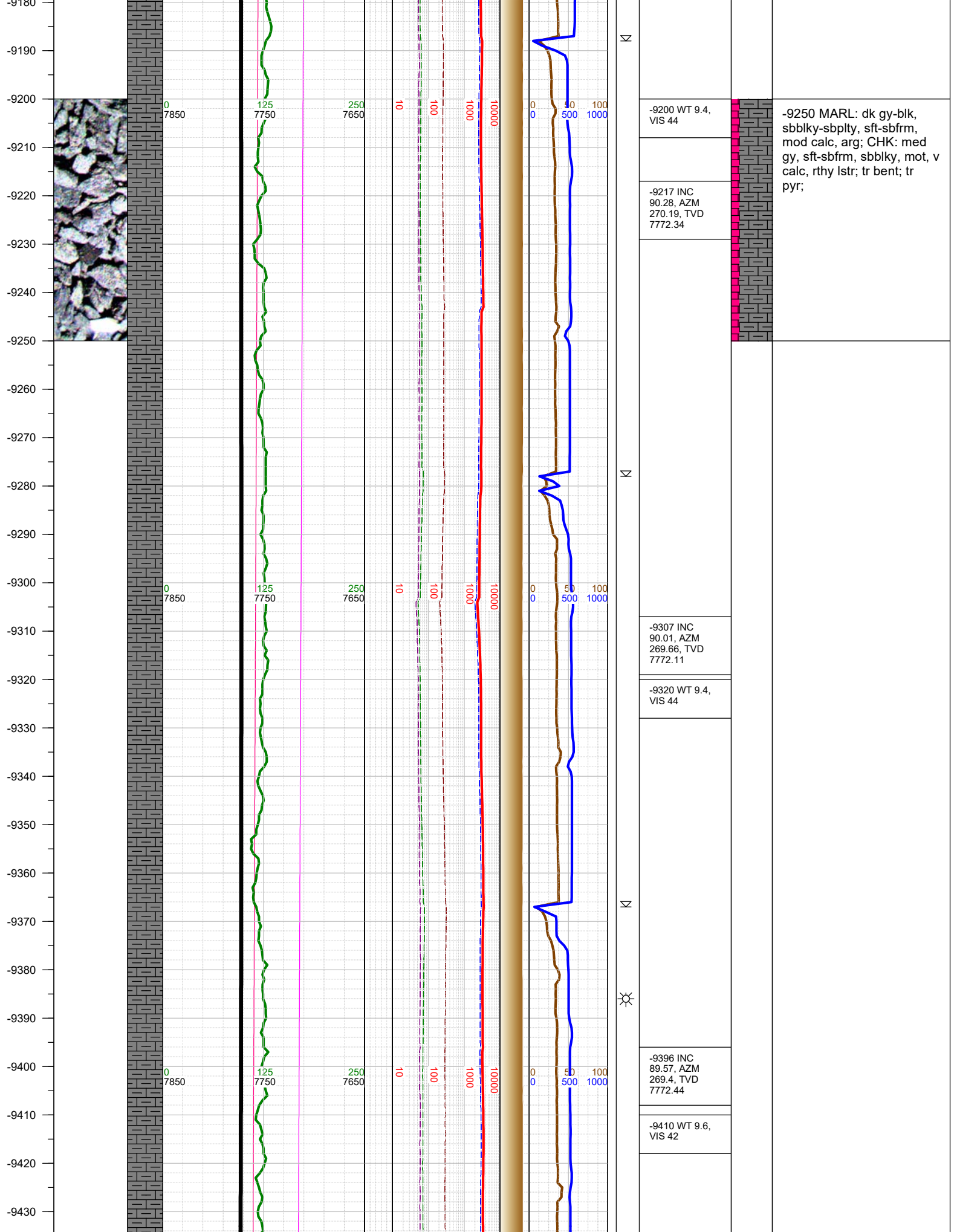

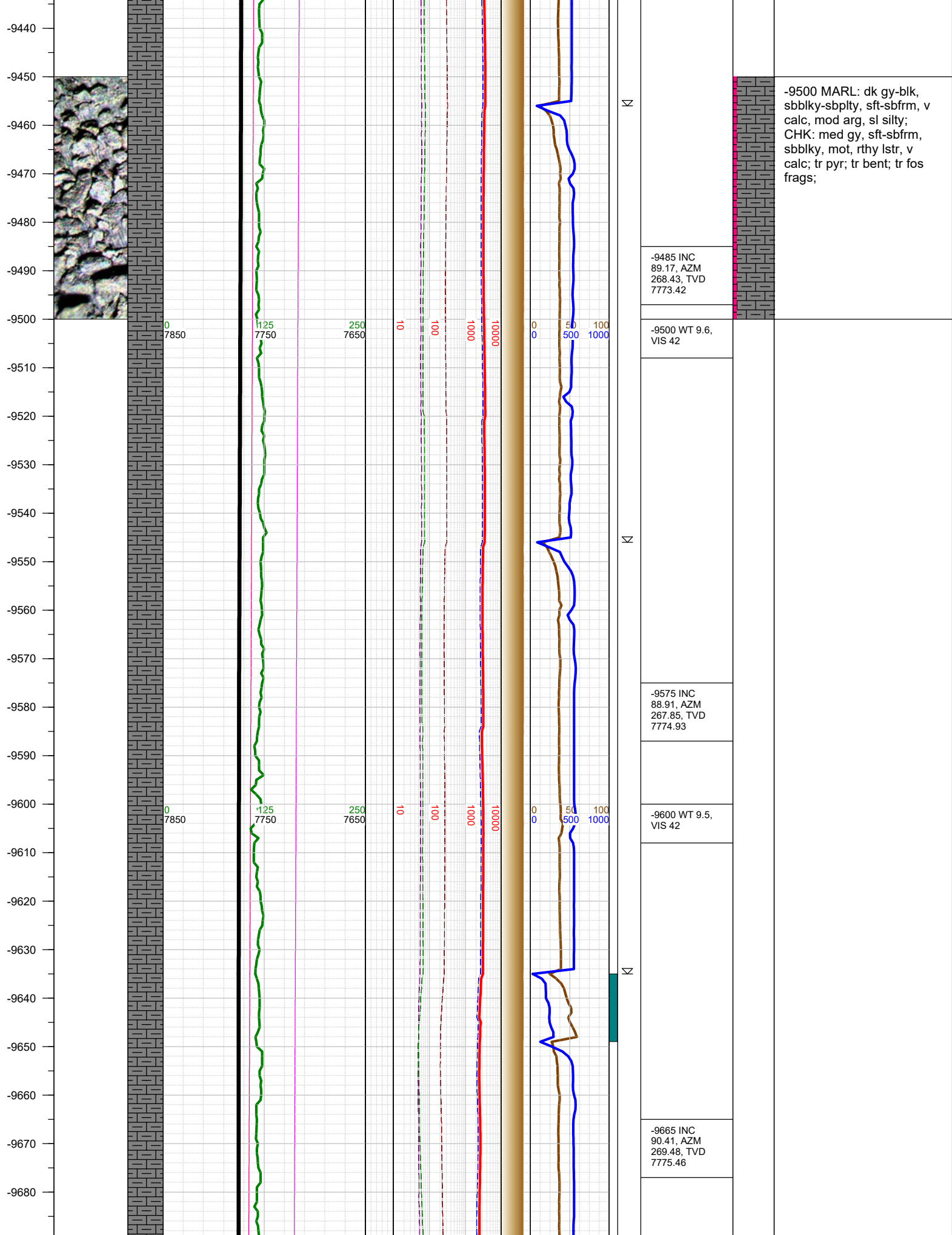

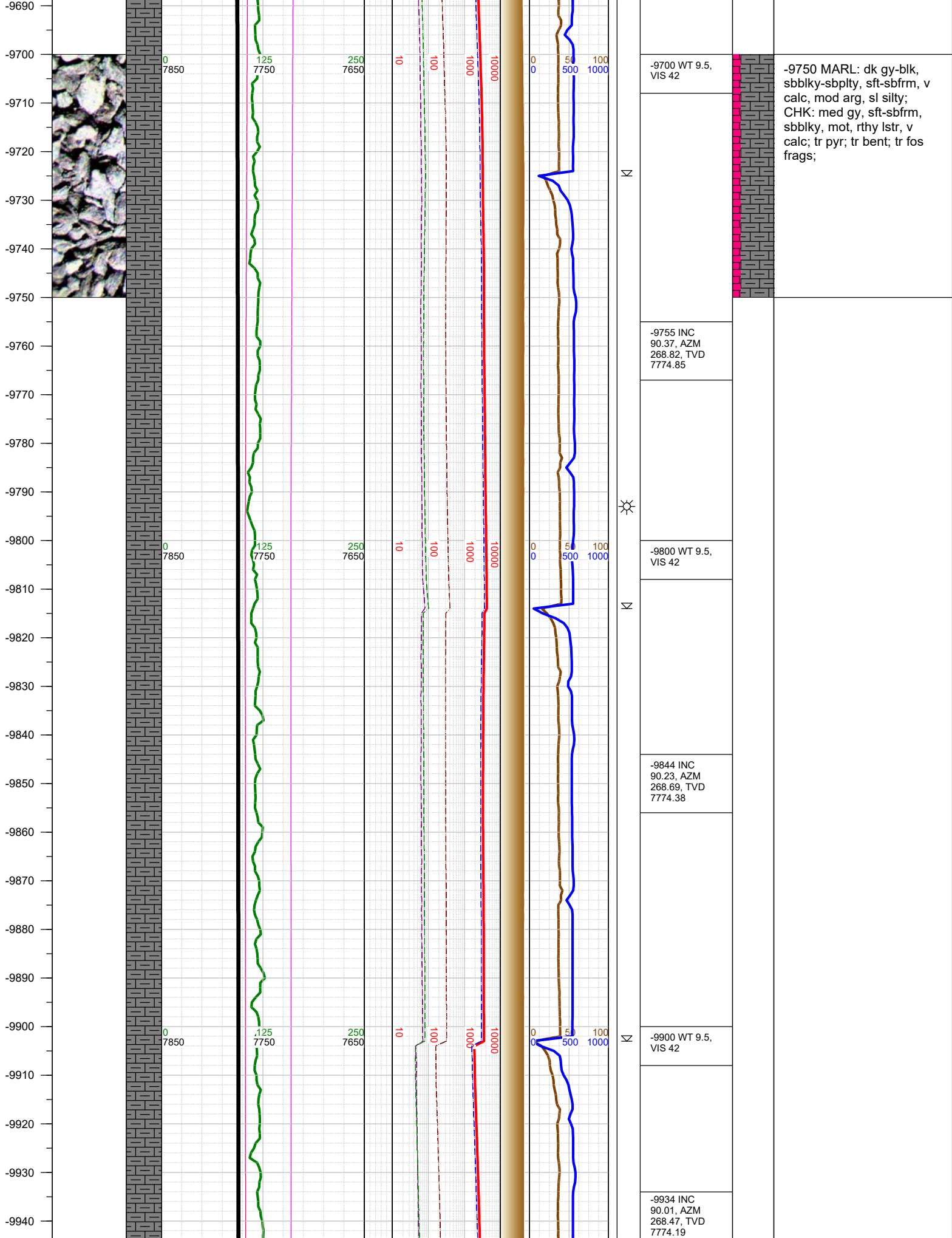

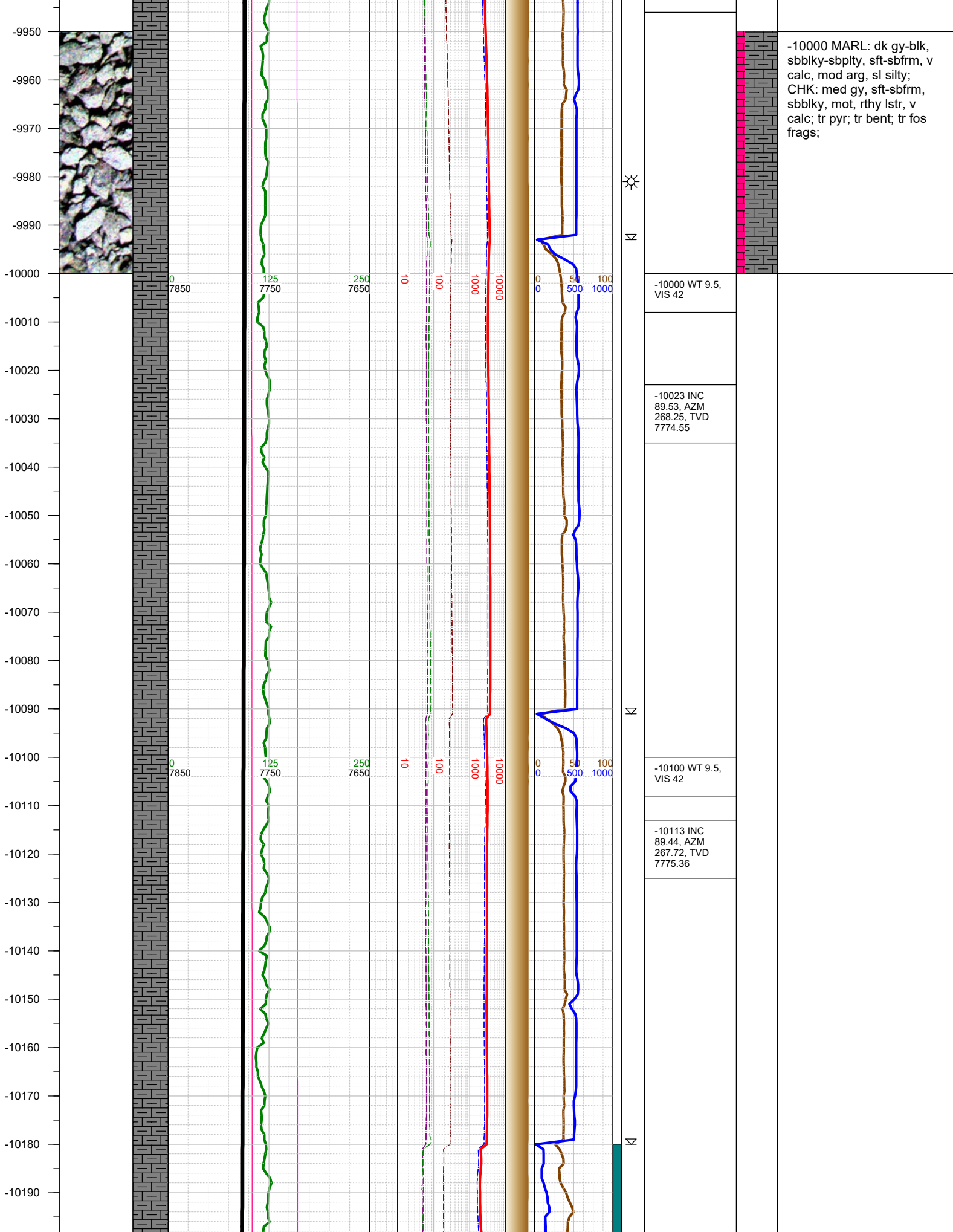

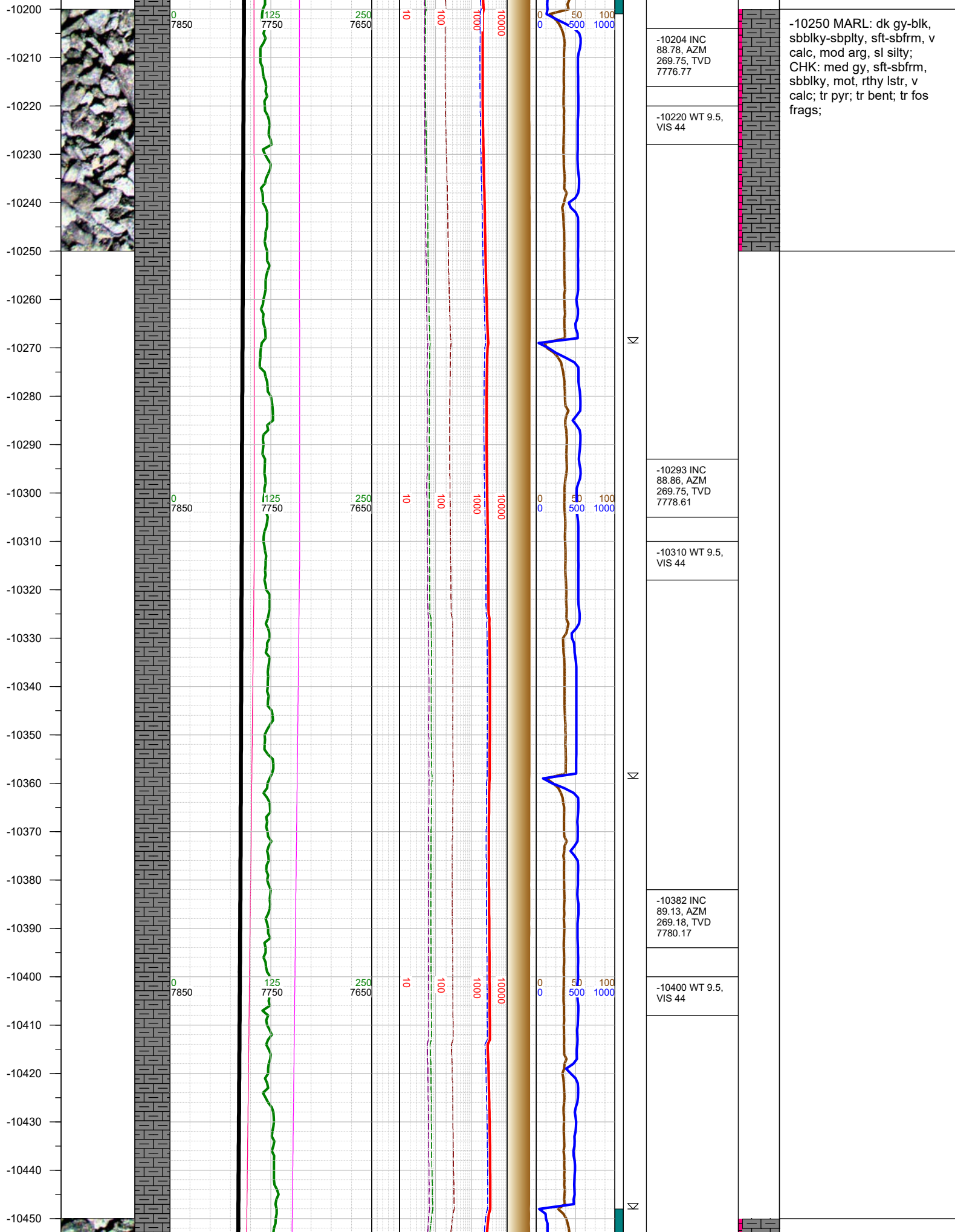

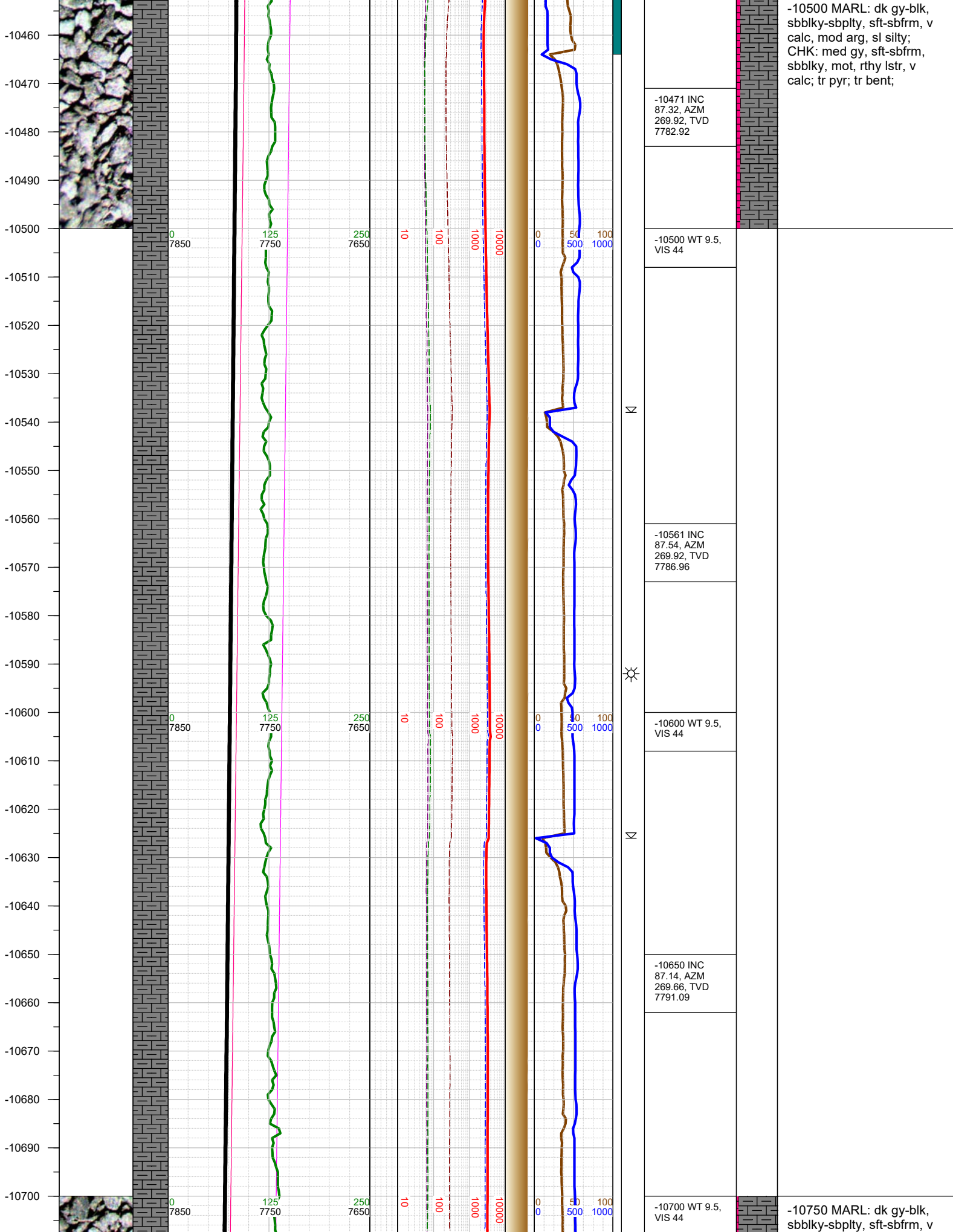

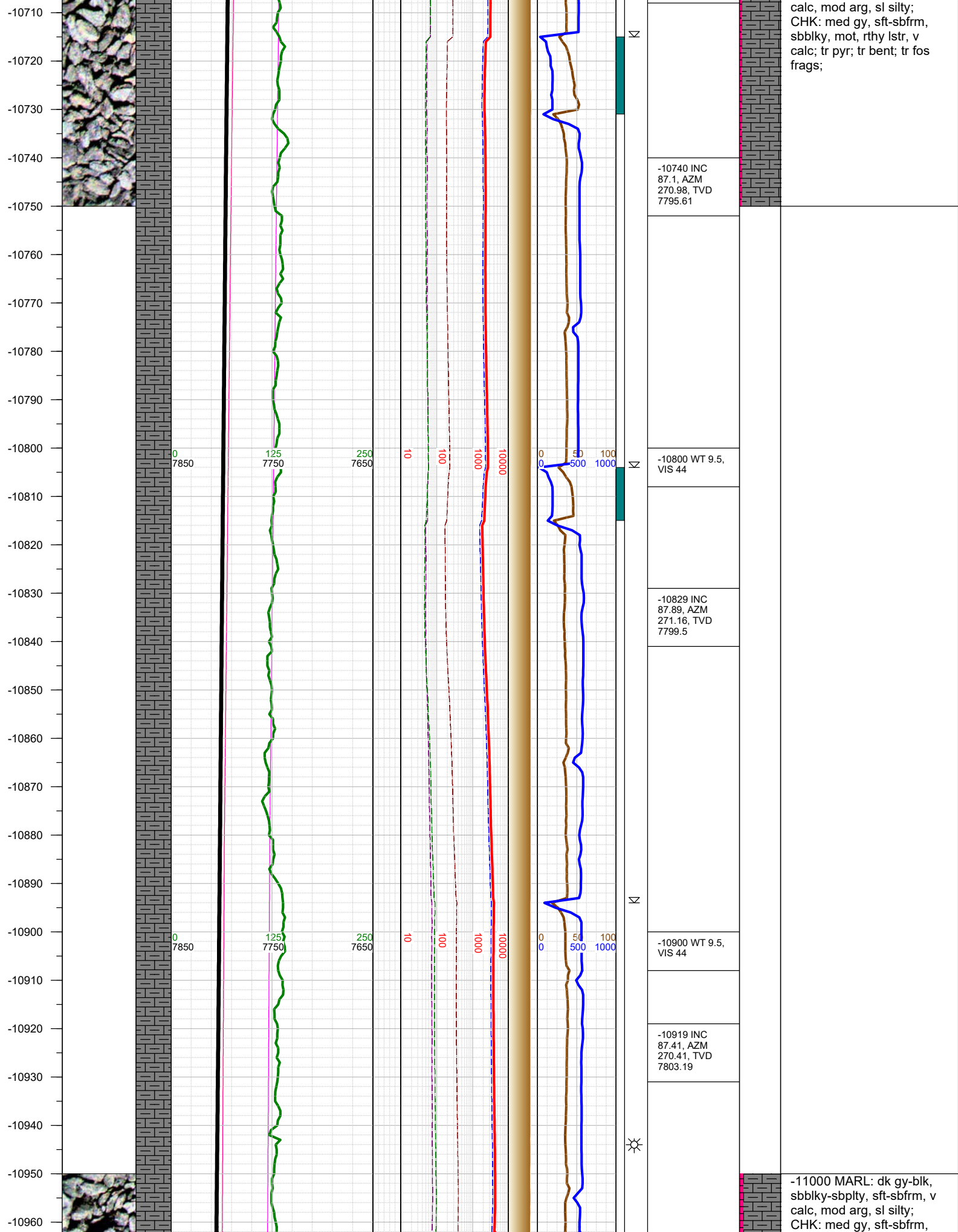

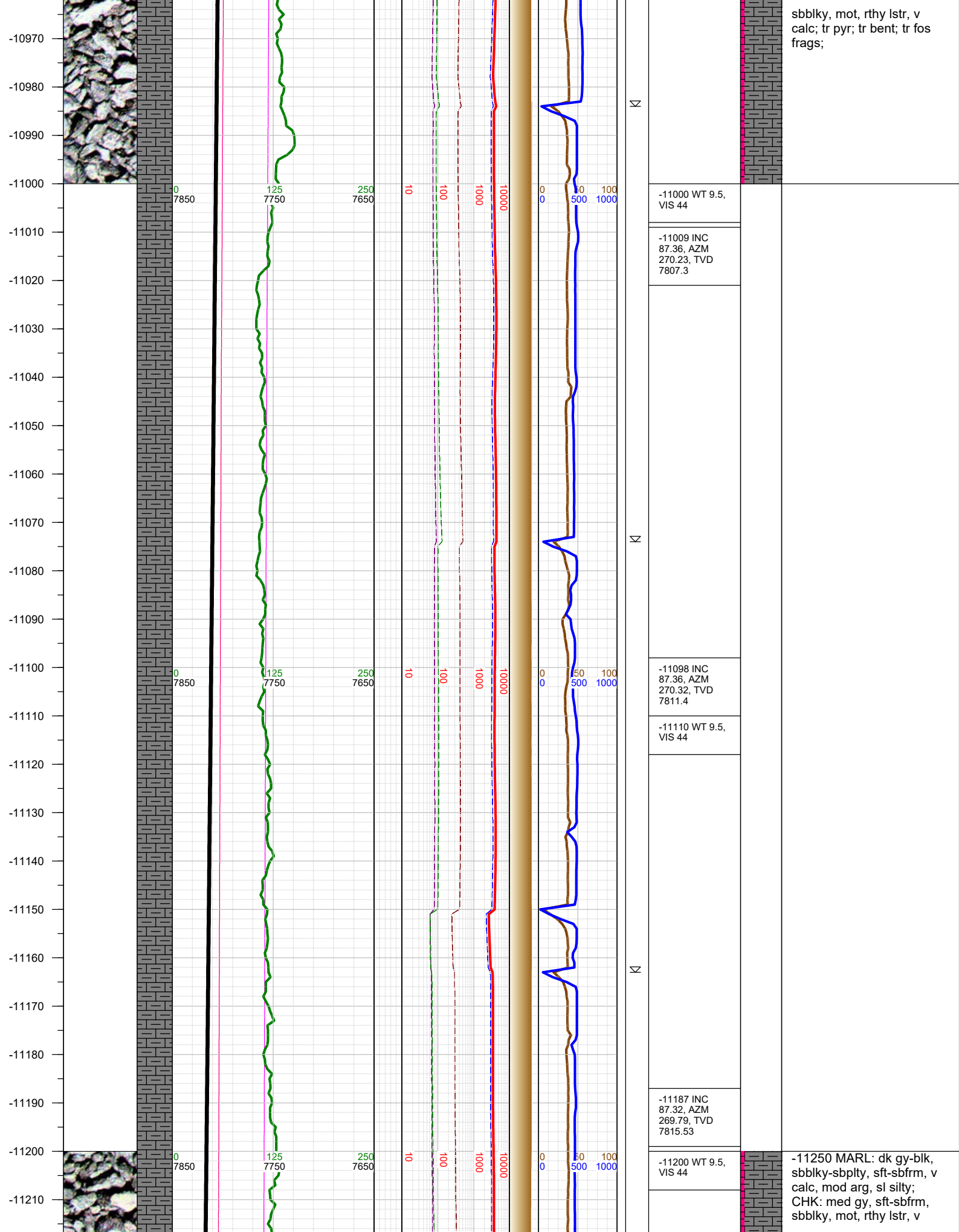

-11220
-11230
-11240
-11250
-11260
-11270
-11280
-11290
-11300
-11310
-11320
-11330
-11340
-11350
-11360
-11370
-11380
-11390
-11400
-11410
-11420
-11430
-11440
-11450
-11460
-11470

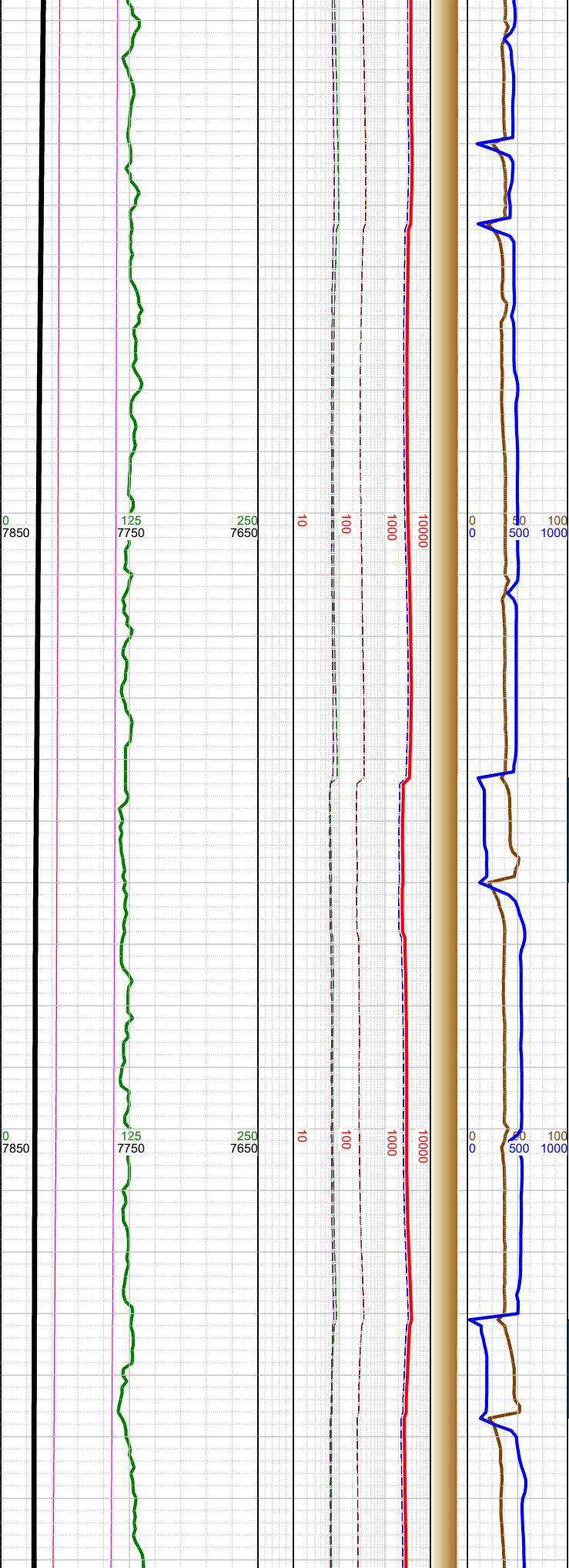
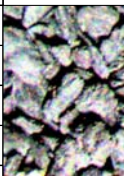
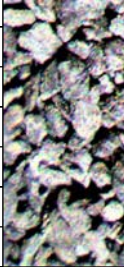

Σ

Σ

Σ

-11276 INC
87.1, AZM
269.13, TVD
7819.86

-11300 WT 9.5,
VIS 44

-11366 INC
88.78, AZM
269.13, TVD
7823.1

-11400 WT 9.5,
VIS 44

-11455 INC
89.7, AZM
270.81, TVD
7824.28

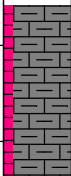
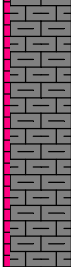

calc; tr pyr; tr bent; tr fos
frags;

-11500 MARL: dk gy-blk,
sbbkly-sbplty, sft-sbfrm, v
calc, mod arg, sl silty;
CHK: med gy, sft-sbfrm,
sbbkly, mot, rthy lstr, v
calc; tr pyr; tr bent; tr fos
frags;

-11480
-11490
-11500
-11510
-11520
-11530
-11540
-11550
-11560
-11570
-11580
-11590
-11600
-11610
-11620
-11630
-11640
-11650
-11660
-11670
-11680
-11690
-11700
-11710
-11720

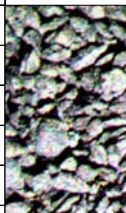
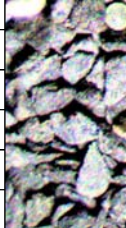

0
7850

125
7750

250
7650

10

100

1000

10000

0
0

50
500

100
1000

Δ
Σ

-11500 WT 9.6,
VIS 44

-11517 0000 hrs
on 4/21/2019

-11545 INC
90.15, AZM
271.29, TVD
7824.39

-11600 WT 9.6,
VIS 44

Σ

-11634 INC
90.9, AZM
269.88, TVD
7823.58

Σ

-11700 WT 9.6,
VIS 44

-11723 INC

-11750 MARL: dk gy-blk,
sbbly-sbply, sft-sbfrm, v
calc, mod arg, sl silty;
CHK: med gy, sft-sbfrm,
sbbly, mot, rthy lstr, v
calc; tr pyr; tr bent; tr fos
frags;

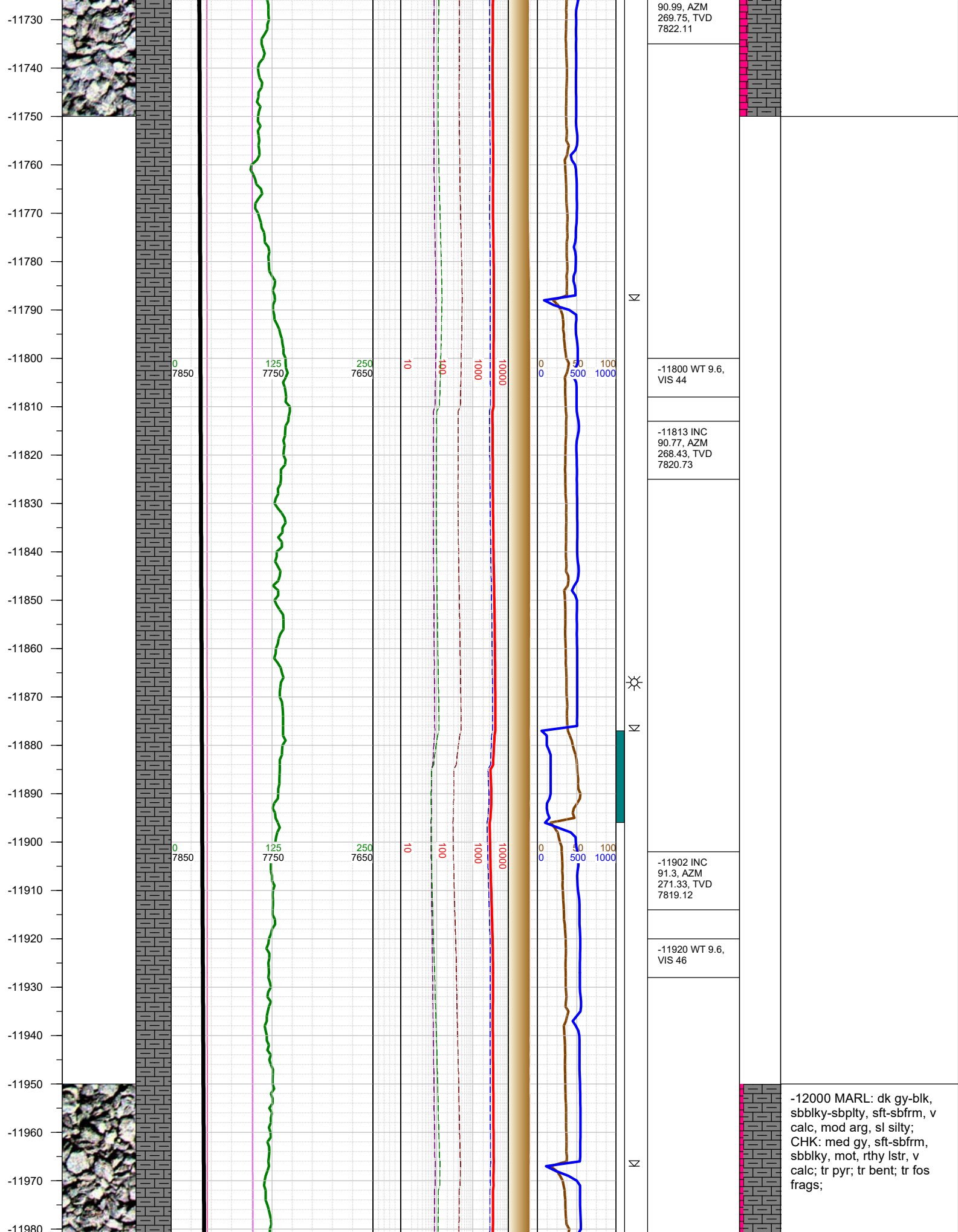

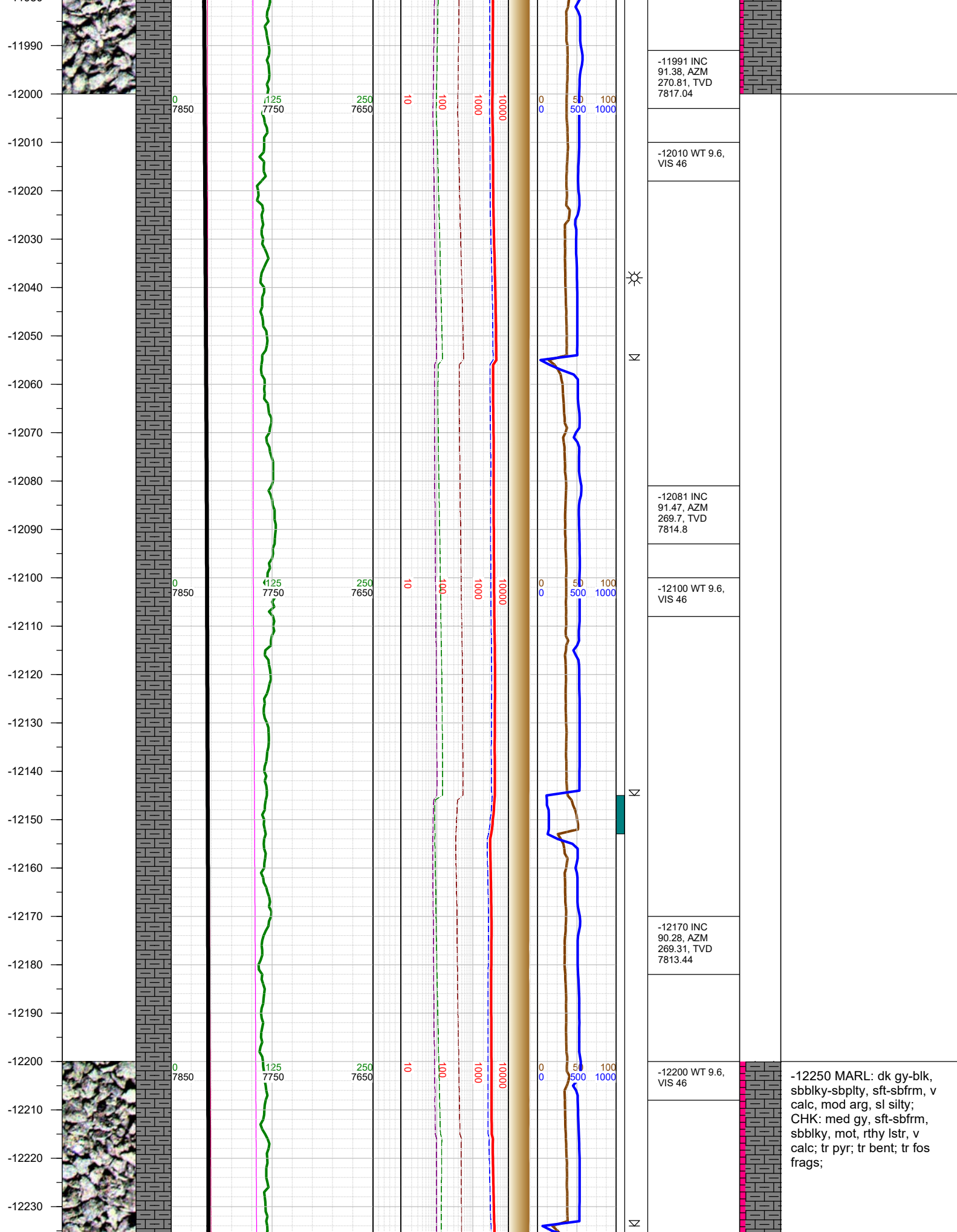

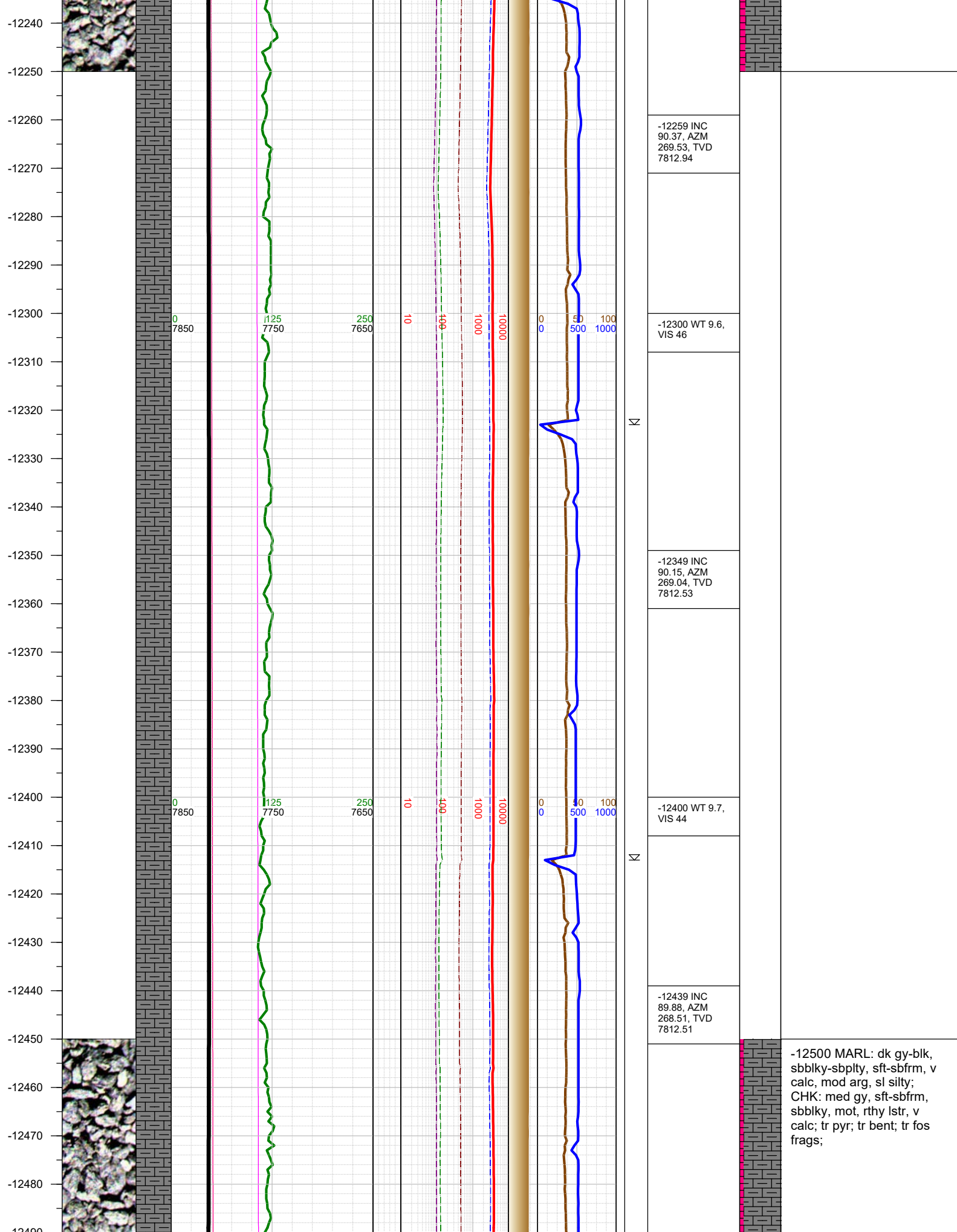

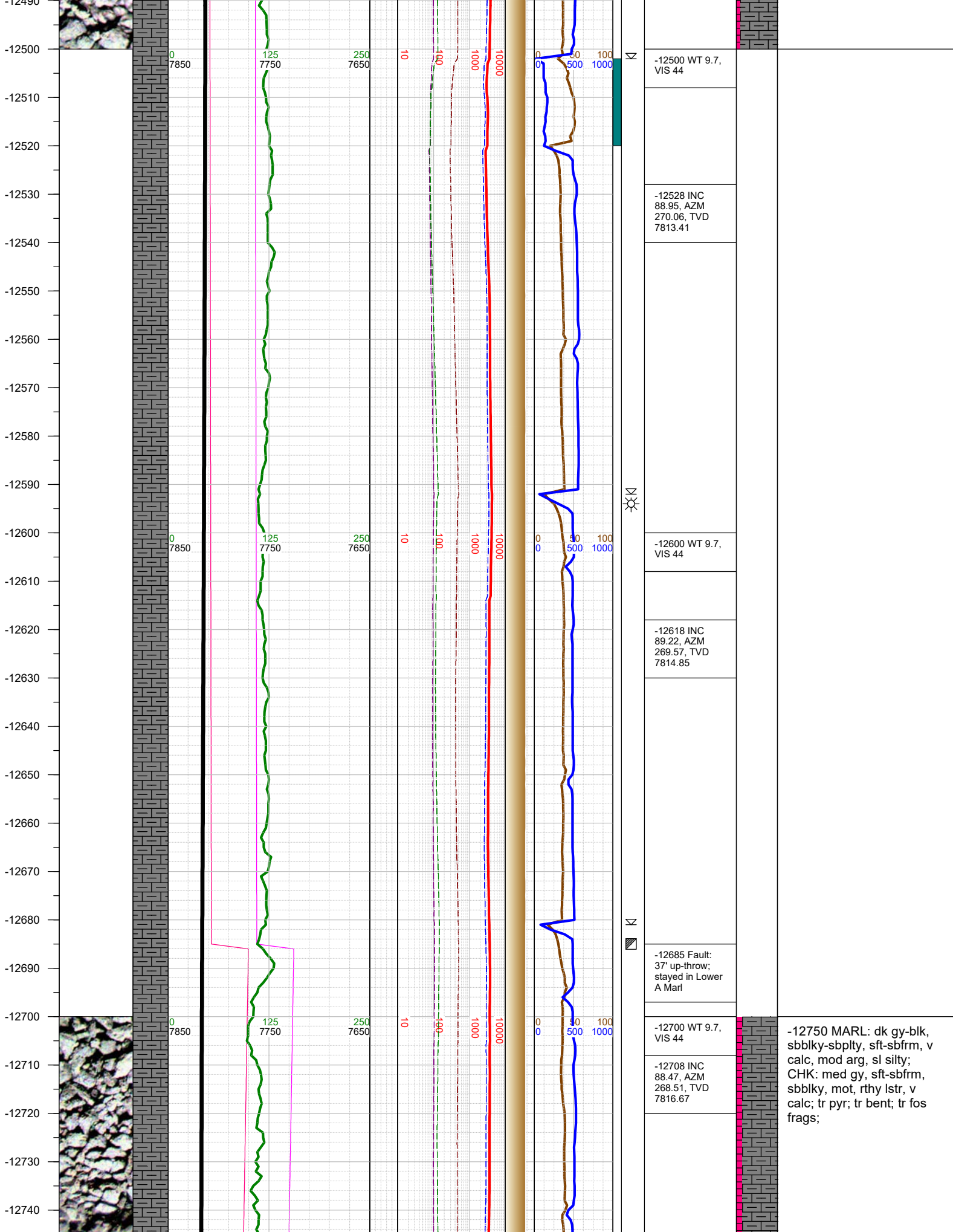

-12750
-12760
-12770
-12780
-12790
-12800
-12810
-12820
-12830
-12840
-12850
-12860
-12870
-12880
-12890
-12900
-12910
-12920
-12930
-12940
-12950
-12960
-12970
-12980
-12990



0
7850

125
7750

250
7650

10

100

1000

10000

0
0

50
500

100
1000

Σ

Σ

Σ

Σ

-12797 INC
90.15, AZM
270.23, TVD
7817.74

-12810 WT 9.7,
VIS 45

-12886 INC
90.5, AZM
270.63, TVD
7817.23

-12900 WT 9.7,
VIS 45

-12975 INC
90.19, AZM
269.18, TVD
7816.7

-13000 MARL: dk gy-blk,
sbbkly-sbpity, sft-sbfrm, v
calc, mod arg, sl silty;
CHK: med gy, sft-sbfrm,
sbbkly, mot, rthy lstr, v
calc; tr pyr; tr bent; tr fos
frags;

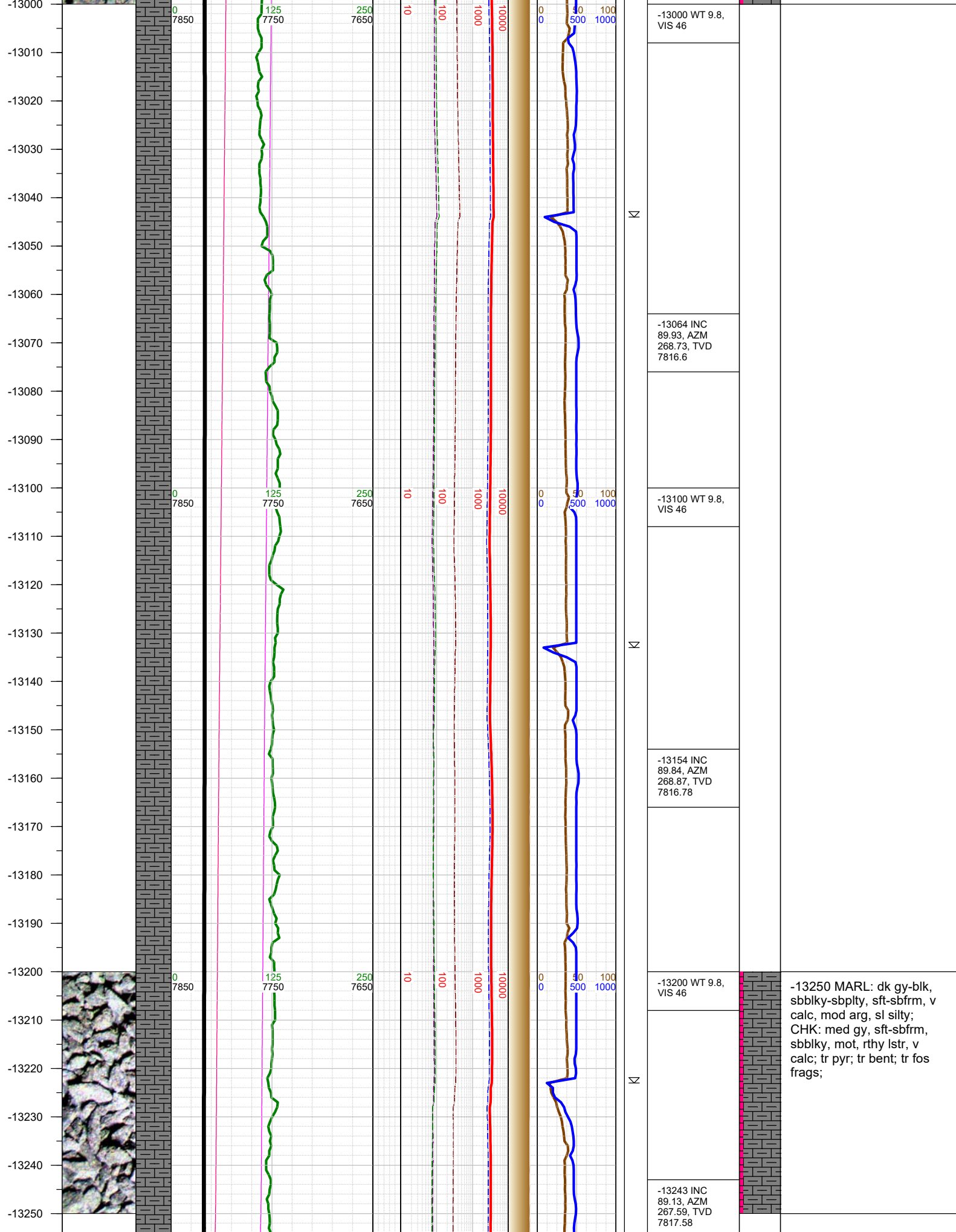

-13260
-13270
-13280
-13290
-13300
-13310
-13320
-13330
-13340
-13350
-13360
-13370
-13380
-13390
-13400
-13410
-13420
-13430
-13440
-13450
-13460
-13470
-13480
-13490
-13500

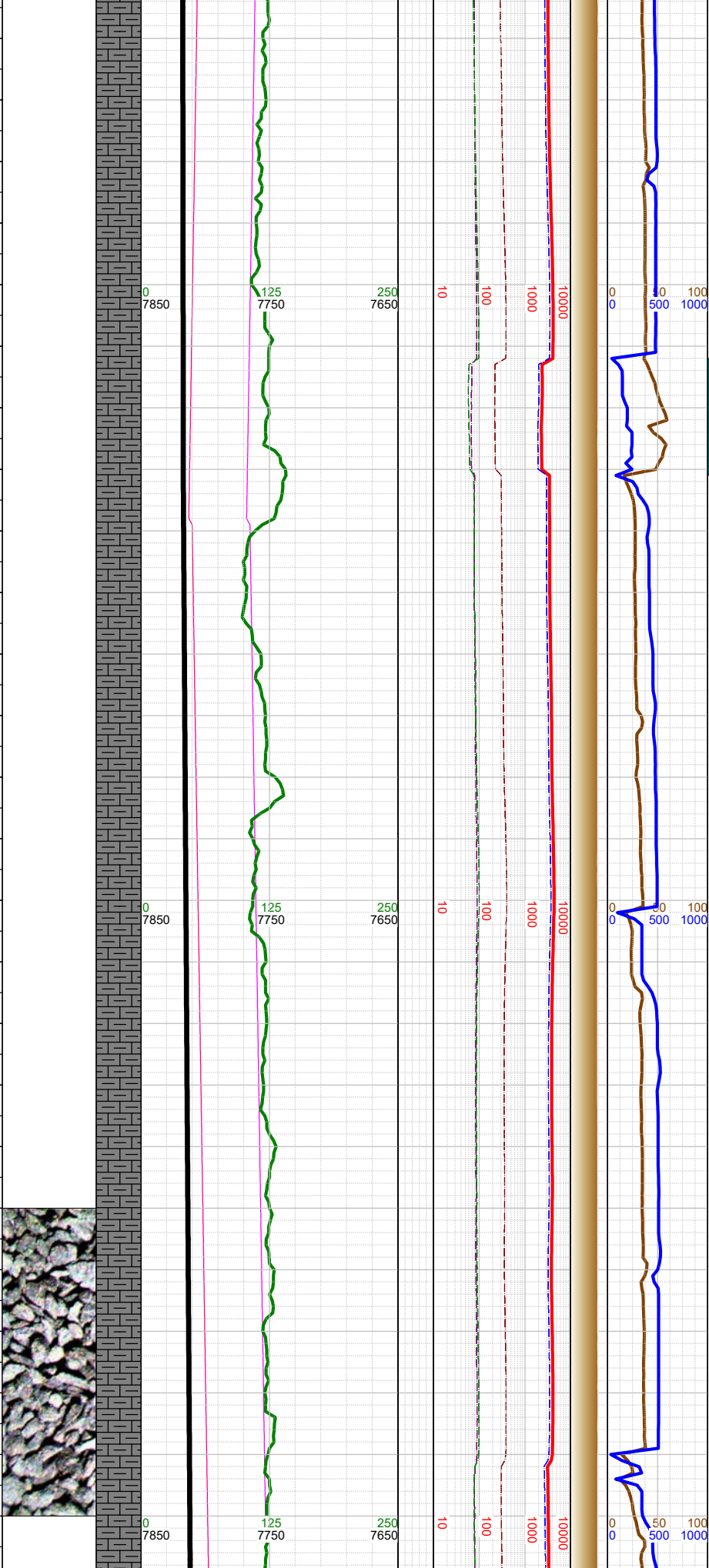

	-13300 WT 9.8, VIS 46	
	-13332 INC 91.52, AZM 269, TVD 7817.08	
	-13338 Fault: 3' up-throw; stayed in Lower A Marl	
	-13400 WT 9.8, VIS 46	
	-13422 INC 91.87, AZM 268.34, TVD 7814.42	
	-13500 WT 9.8, VIS 46	

-13500 MARL: dk gy-blk,
sbbly-sbply, sft-sbfrm, v
calc, mod arg, sl silty;
CHK: med gy, sft-sbfrm,
sbbly, mot, rthy lstr, v
calc; tr pyr; tr bent; tr fos
frags;

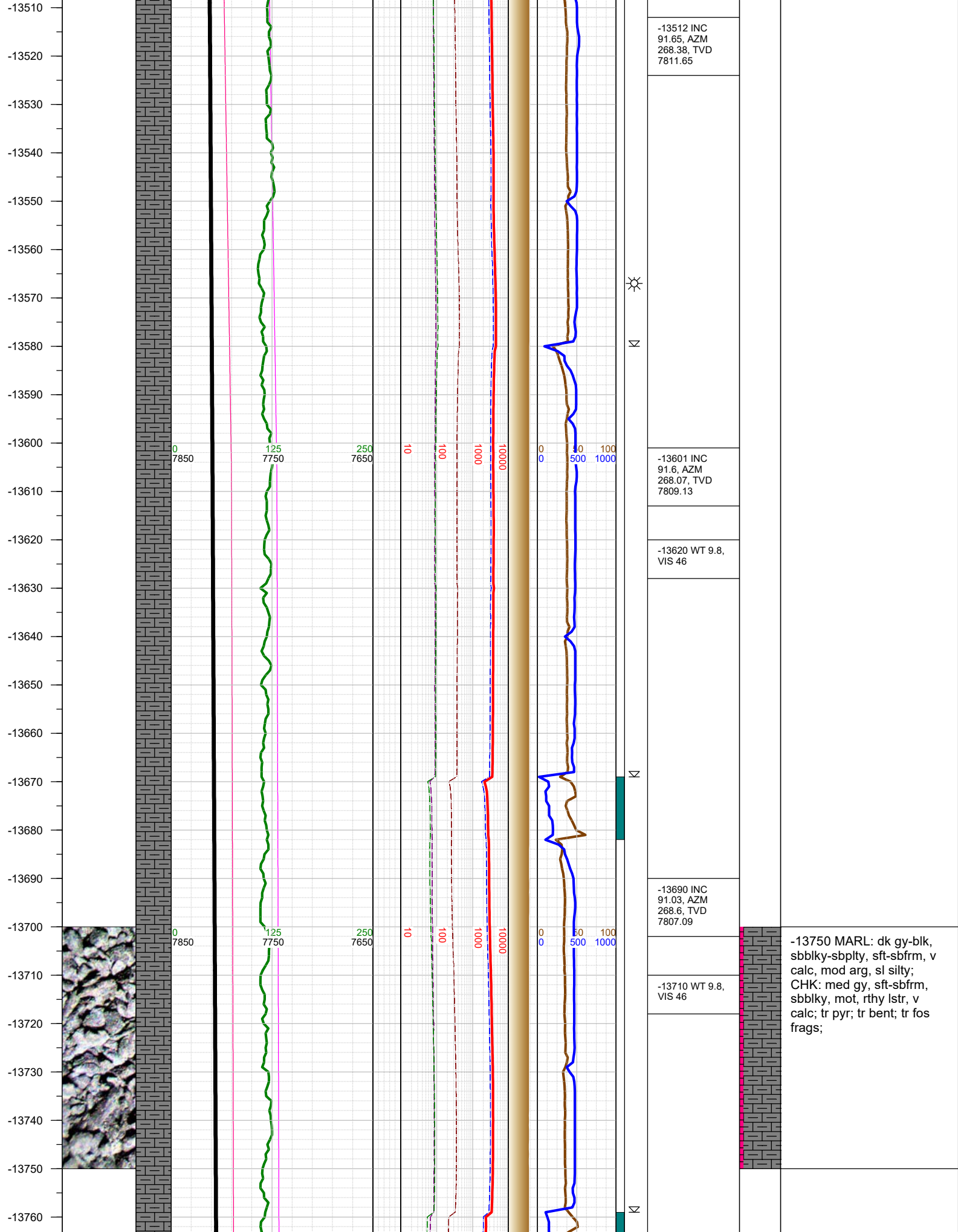

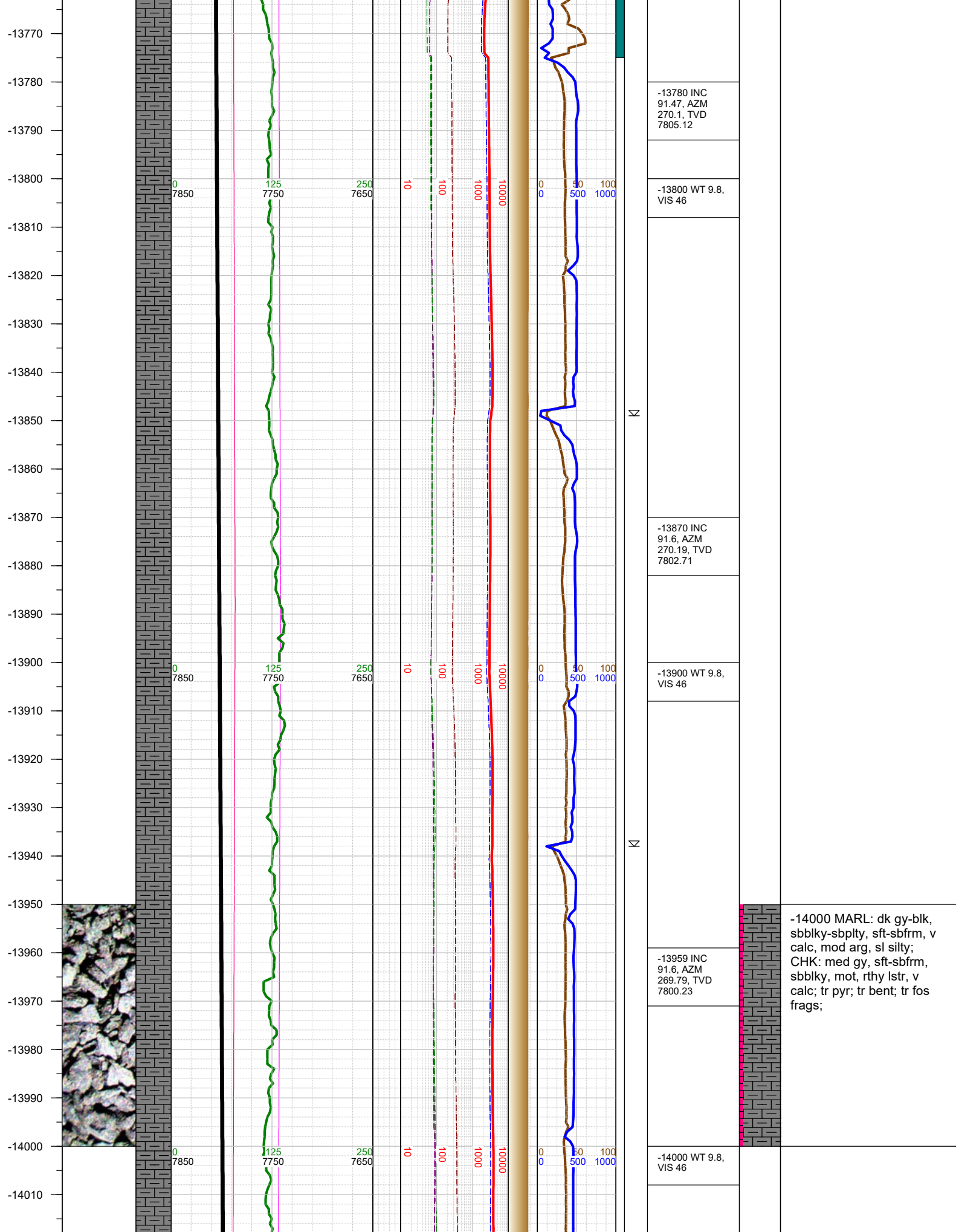

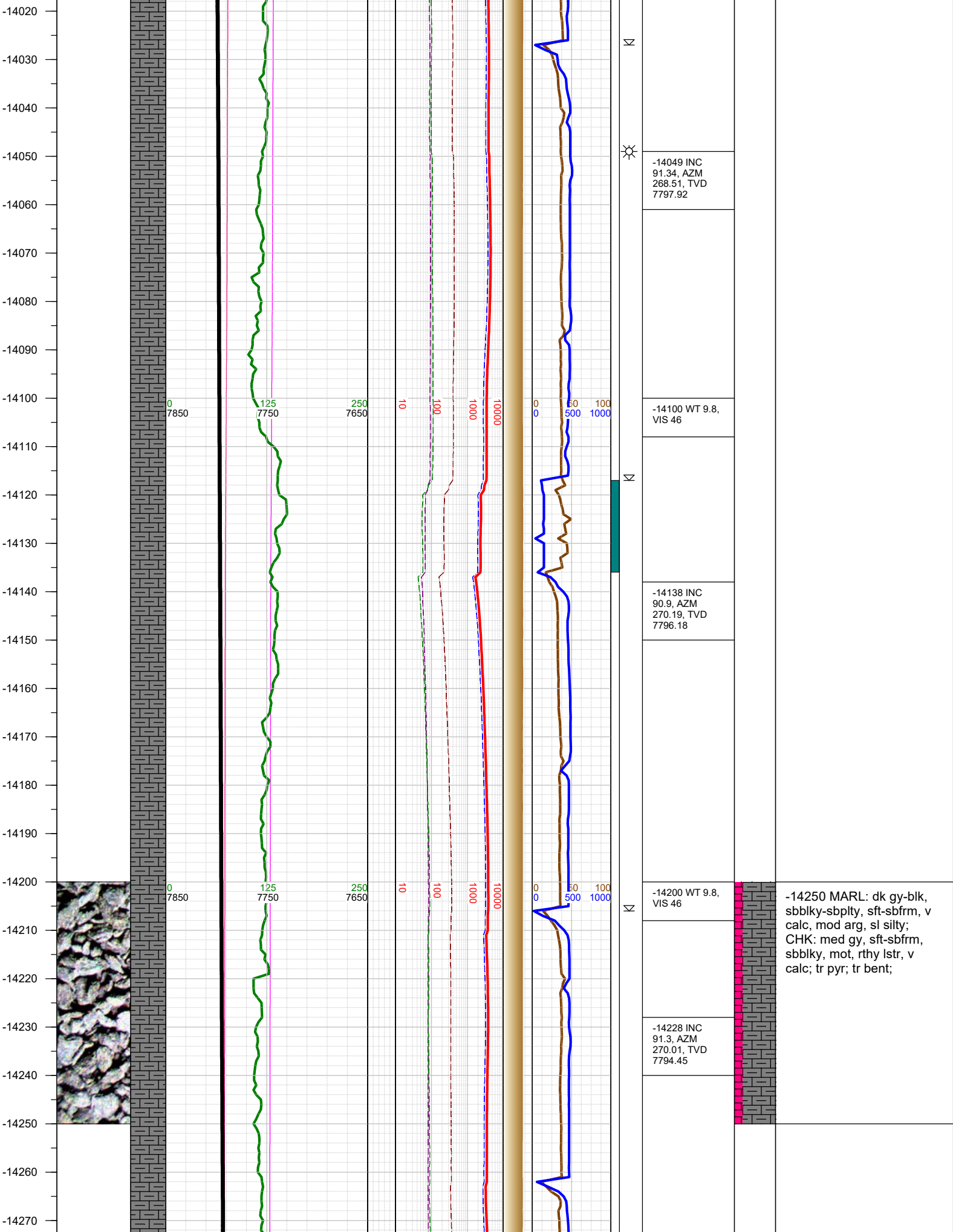

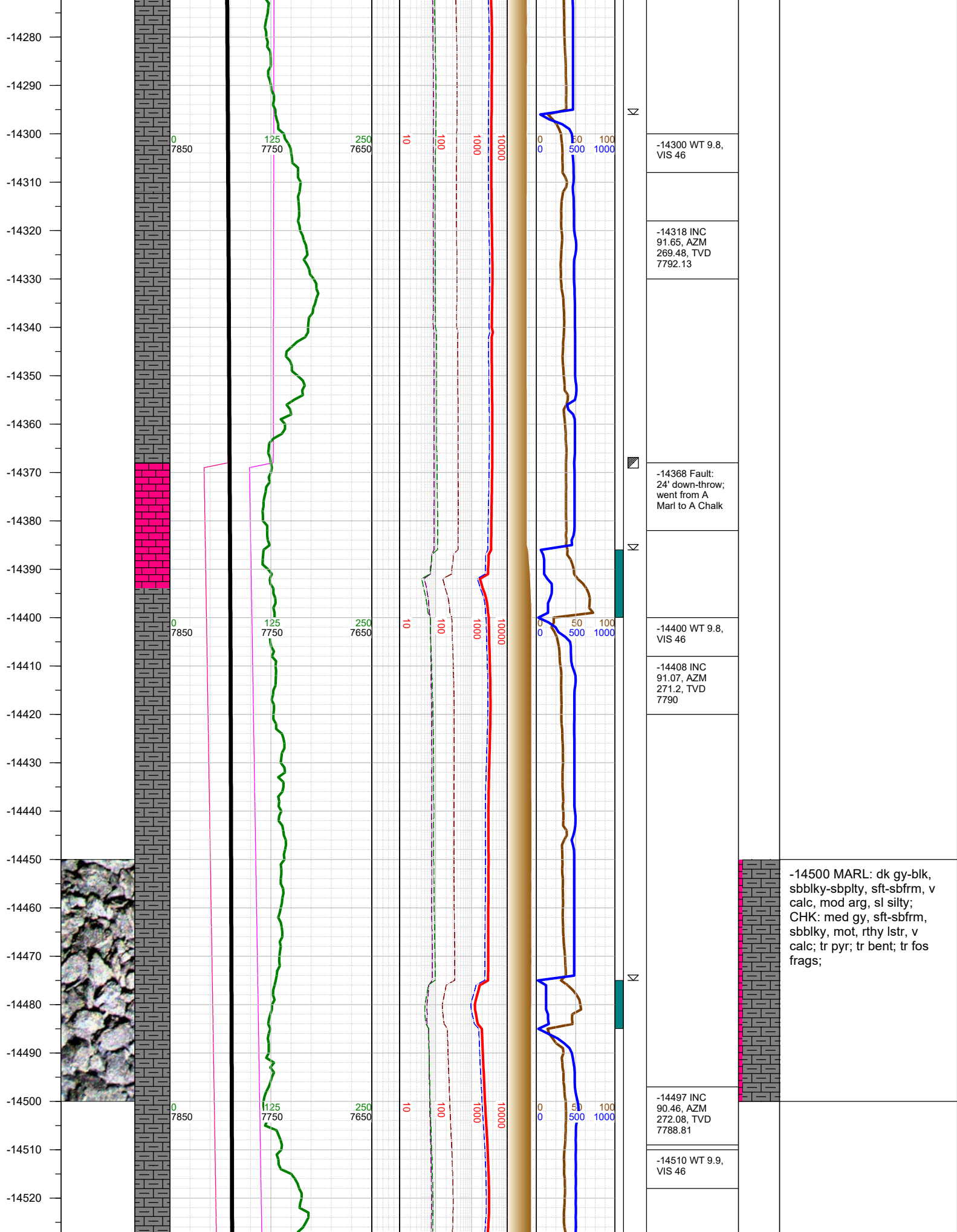

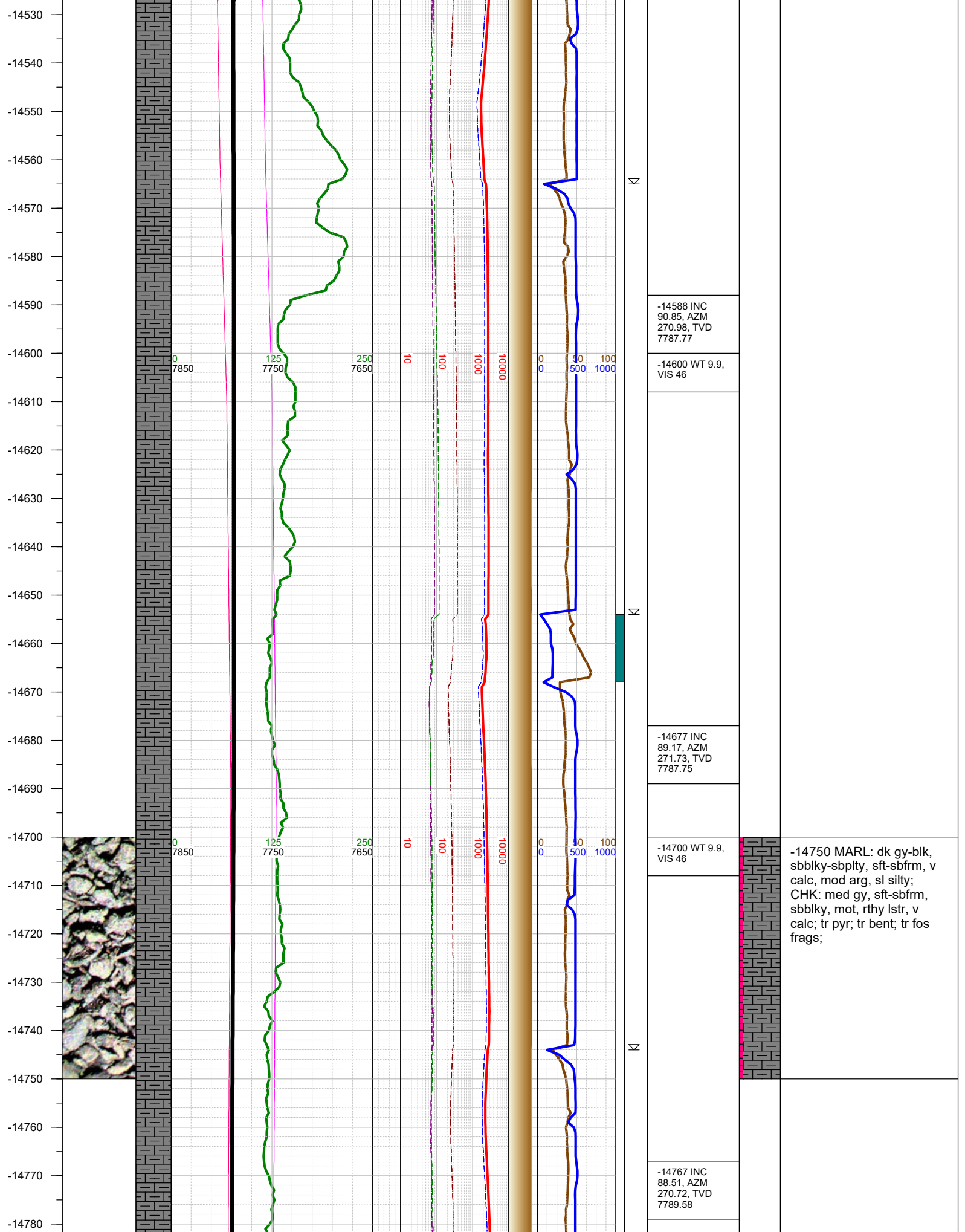

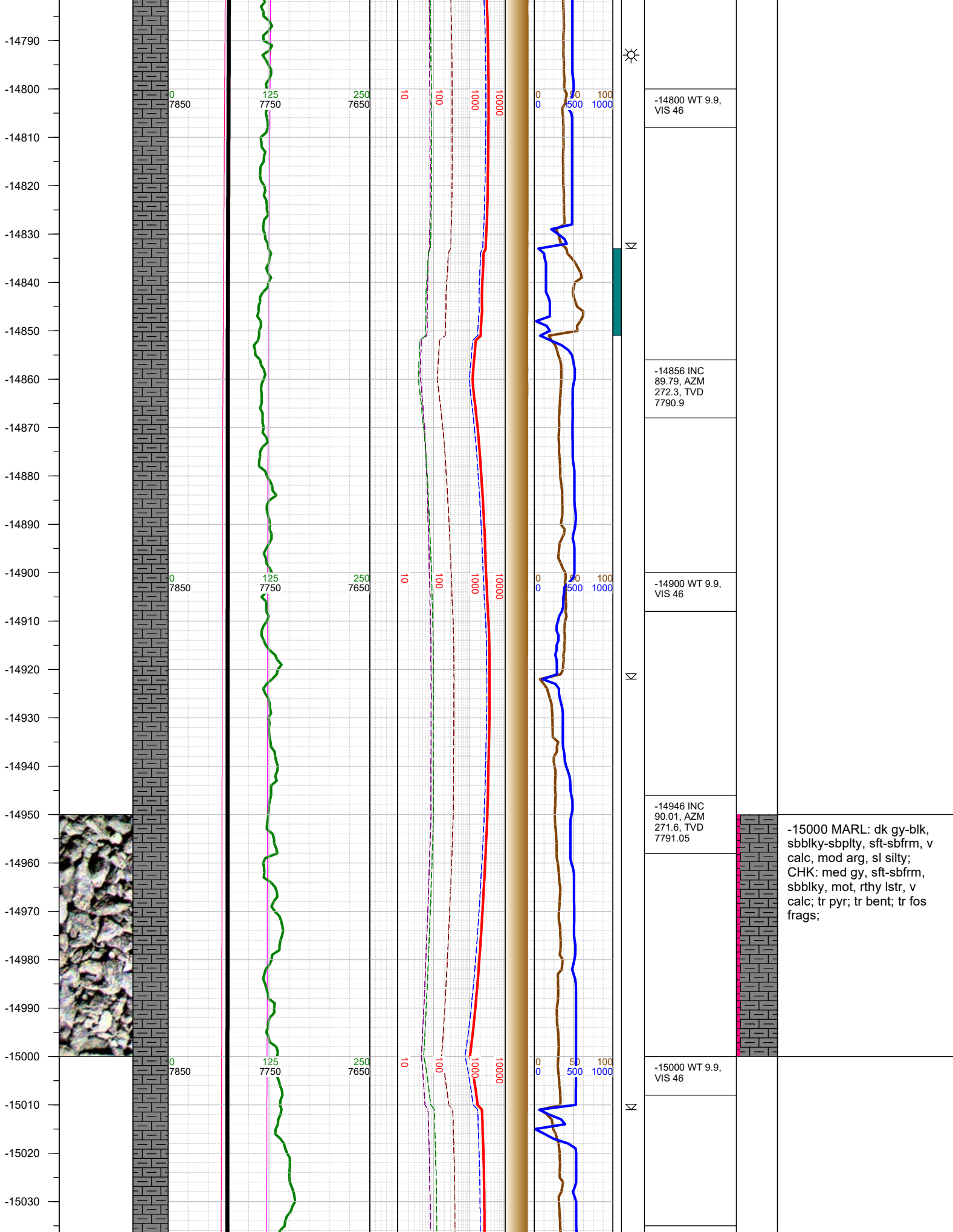

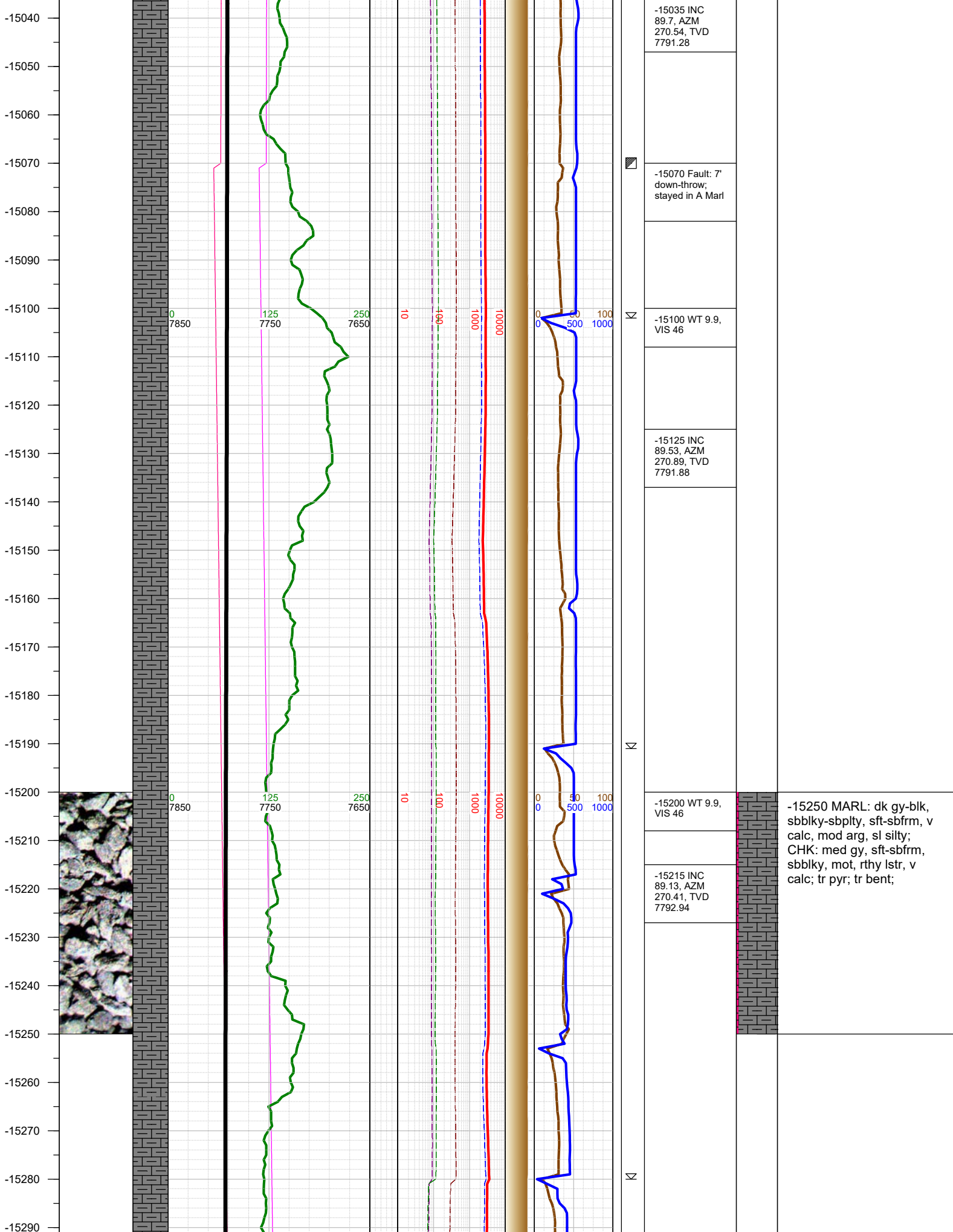

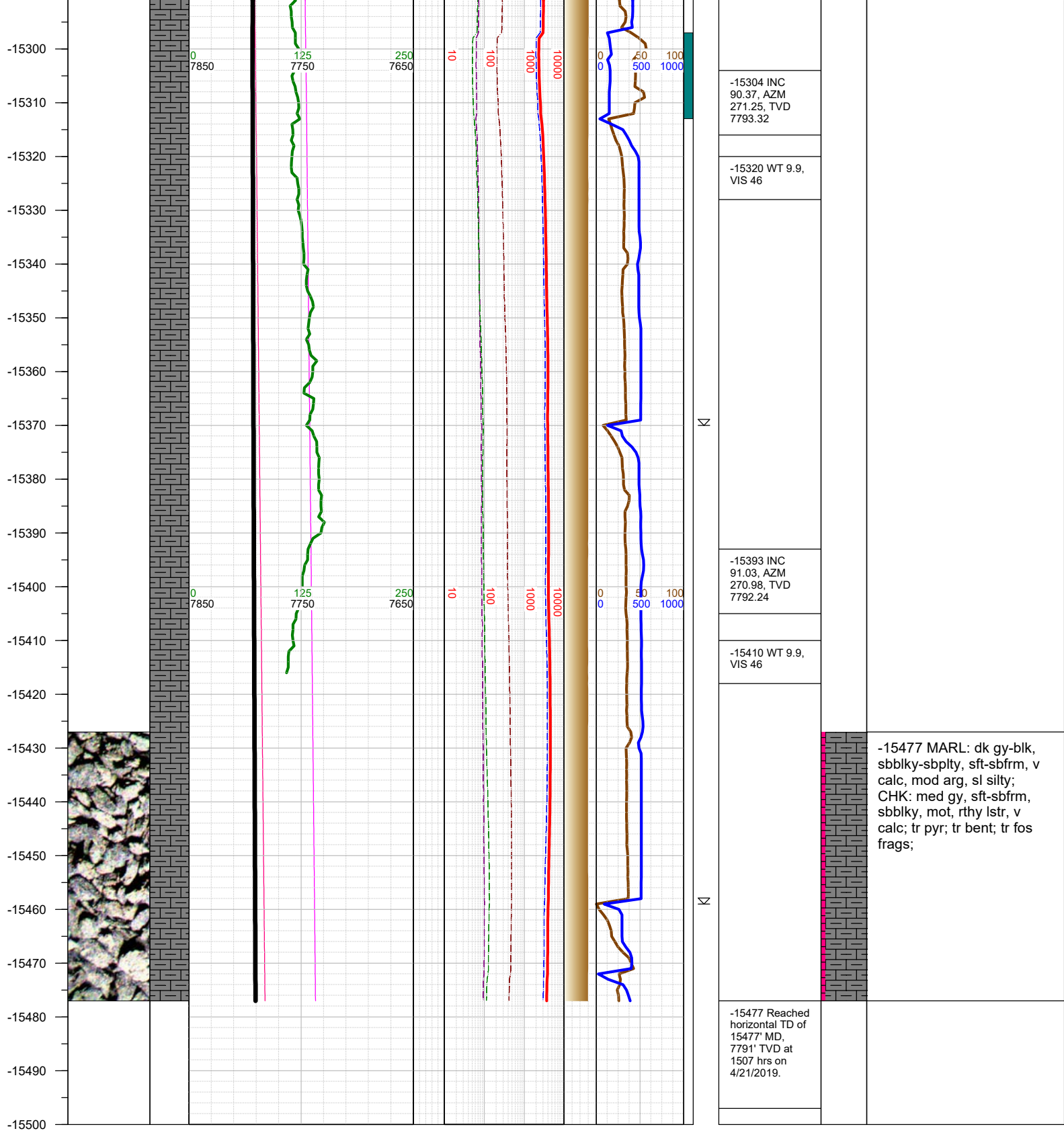

TOTAL DEPTH = 15477'

Thank you for using Earth Science Agency