

Latham U -14 Baseline Research

Current Well Owner	Receipt	Permit	Current Status	Original Permit Owner	Latitude	Longitude	Use	Comments
TH RANCH LLC	0053741A	53741-MH	Permit Expired	BOXELDER CREEK PROPERTIES LLC	40.32448	-104.40753	Monitoring/Sampling	Monitoring well

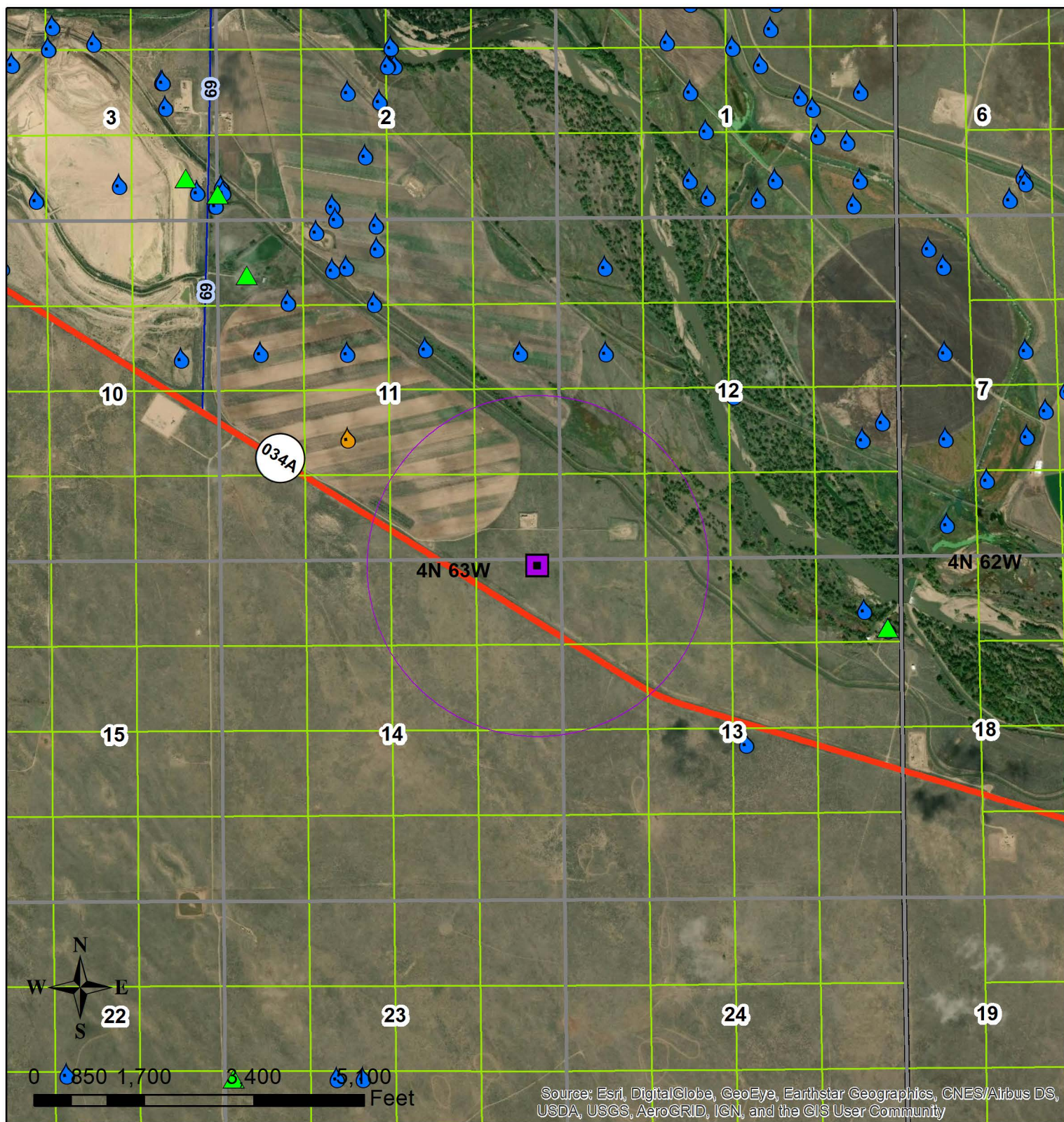

#### Legend

- AWS\_final
- Latham U-14\_final
- 1/2 Mile Radius
- Sampled
- Groundwater Wells\_COGCC
- PLSS Sections\_Denver-area
- PLSS Quarter Sections\_Denver-area
- Highways
- Local Roads
- PLSS Township/Range

Figure 1. Latham U-14 Baseline Waterwell Research

Client: Bonanza Creek Energy

Author: Caroline Martin Date 5/7/19

NAD 1983 UTM Zone 13N

