

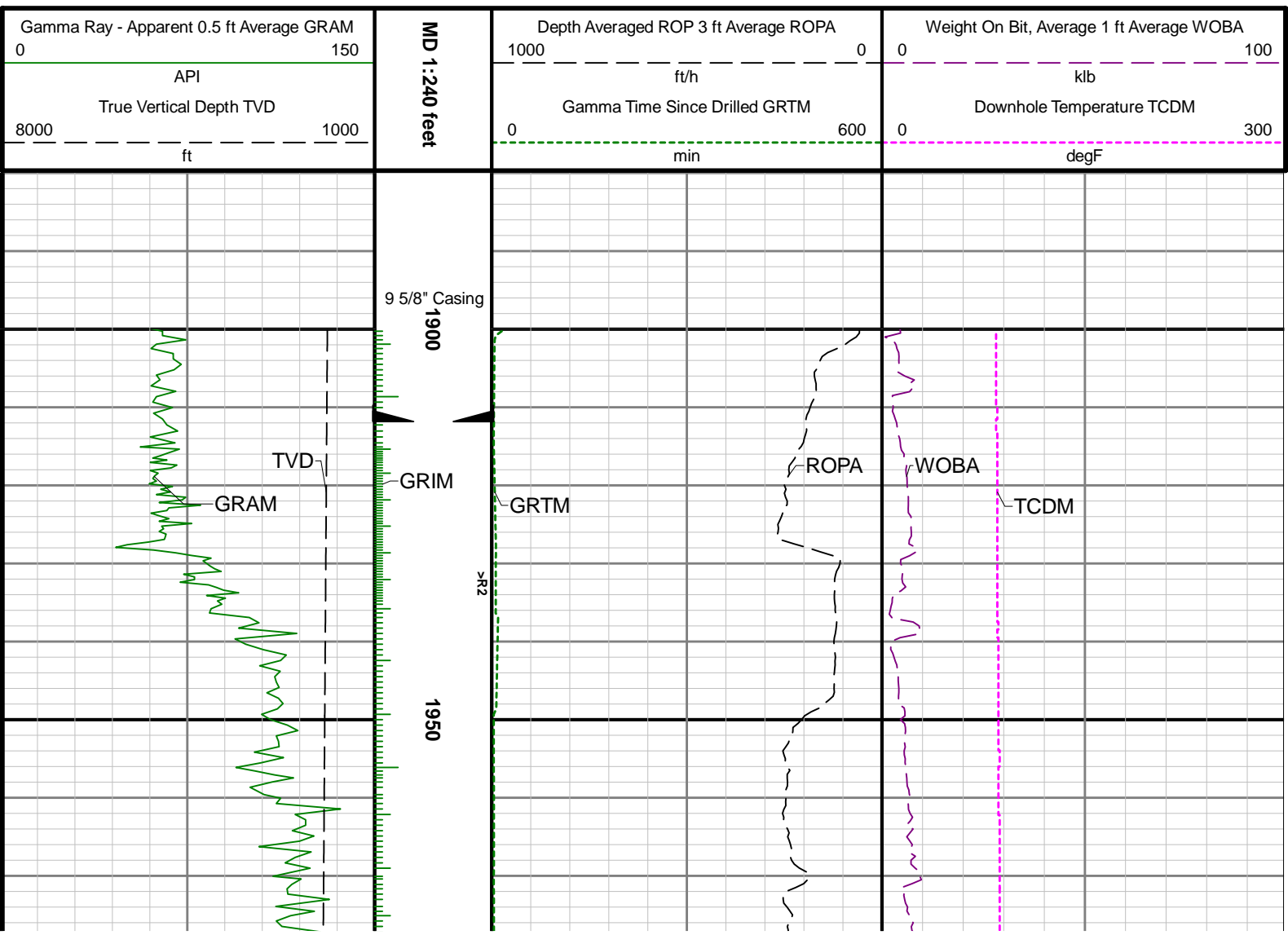

## Service and Tool Mnemonics

Comments	
1	Depth measurements were obtained from a depth control system not supplied or operated by Baker Hughes. Due to lack of control by Baker Hughes logging engineers, depth calibrations and measurements could not be independently verified.
2	Baker Hughes Run 2 utilized 6 3/4 inch Navigamma services (Gamma Ray and Directional) to log the interval from 1931 to 16377 feet MD (1913 to 6210 feet TVD).

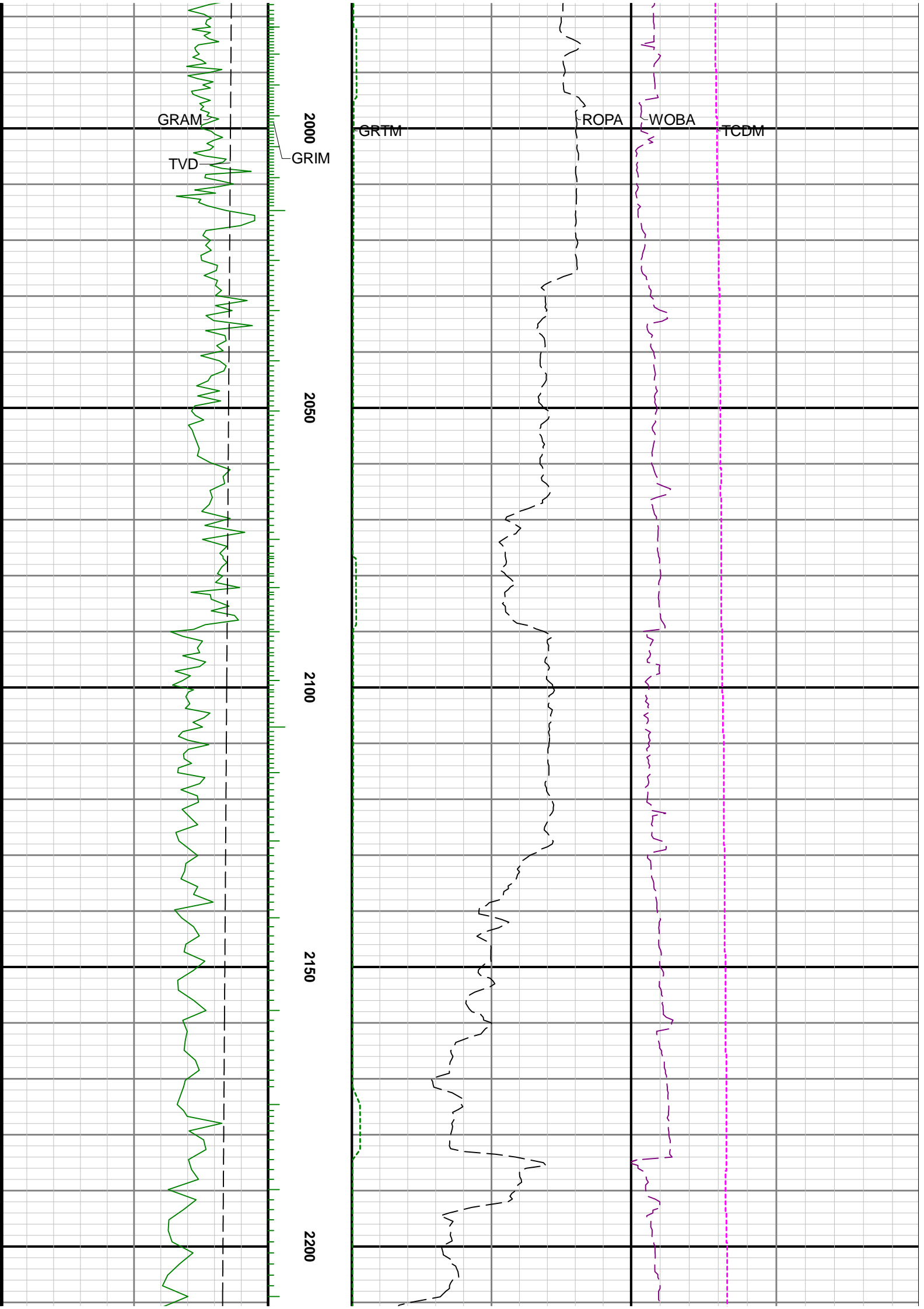



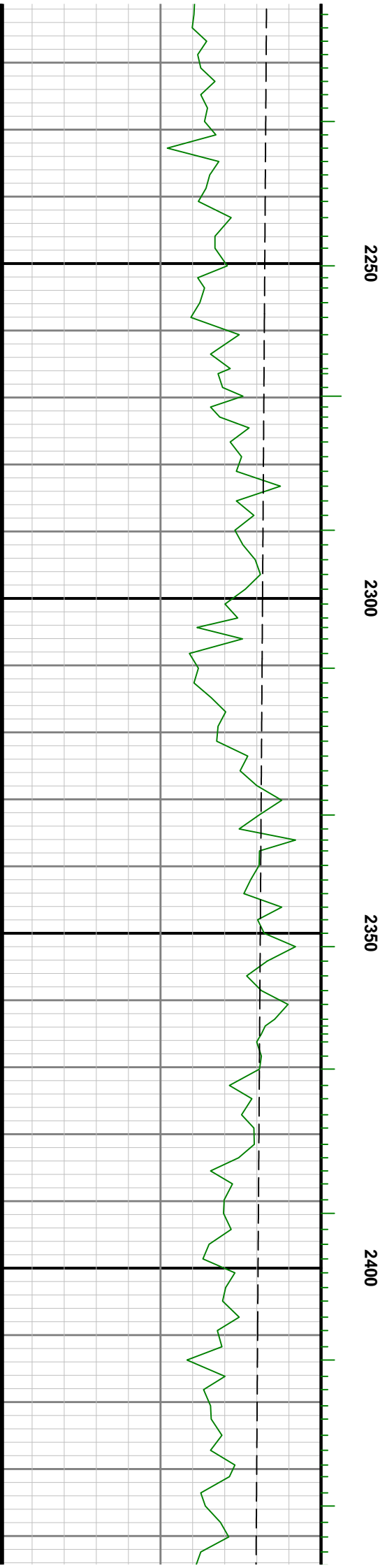
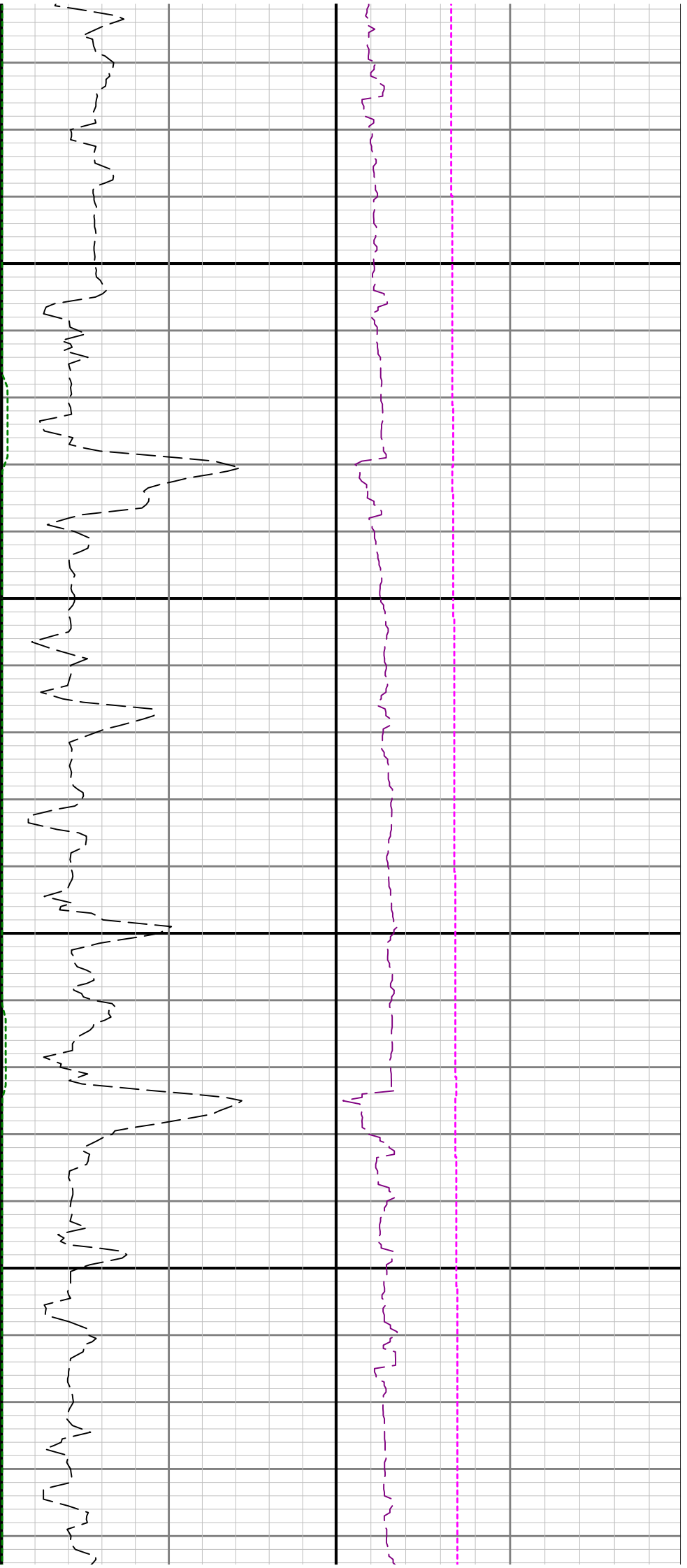

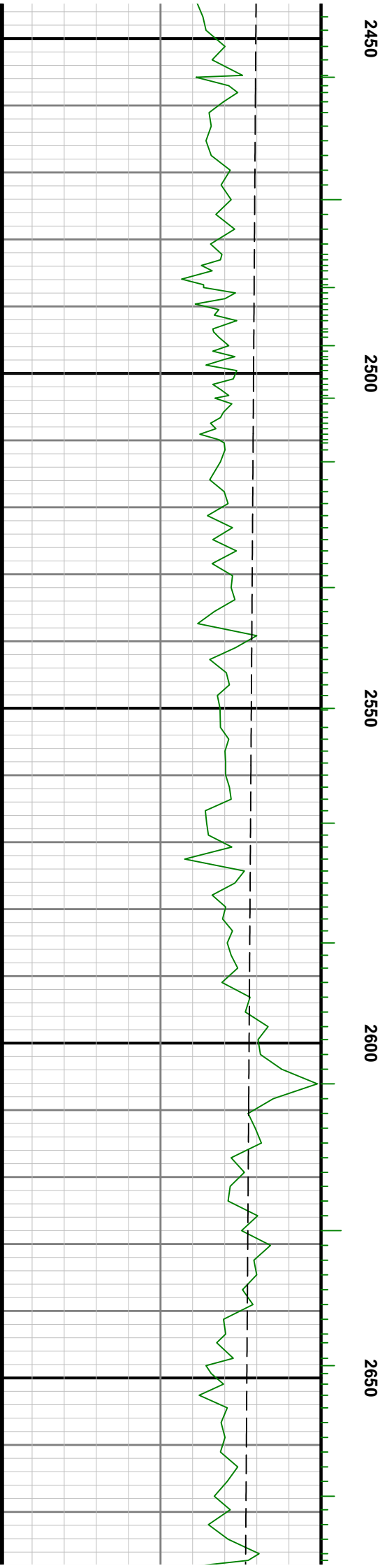
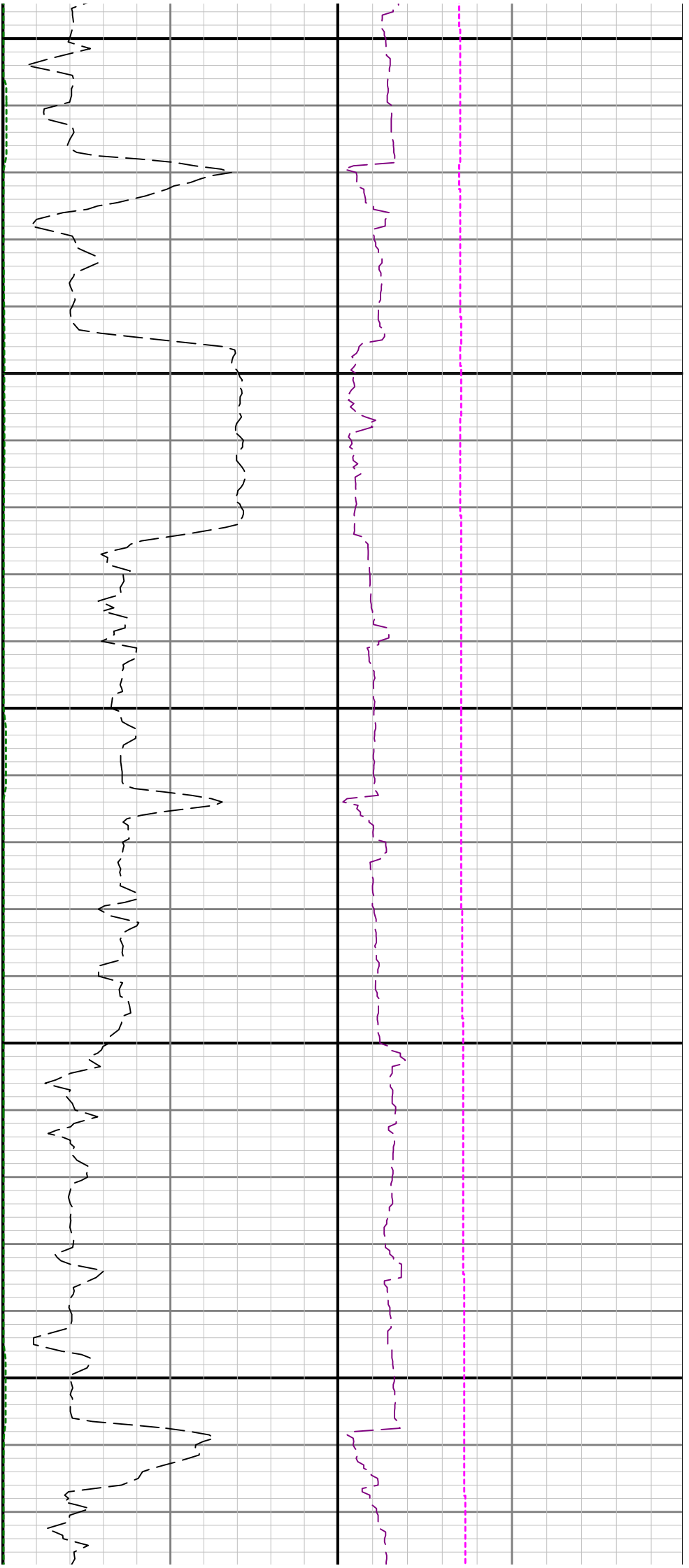

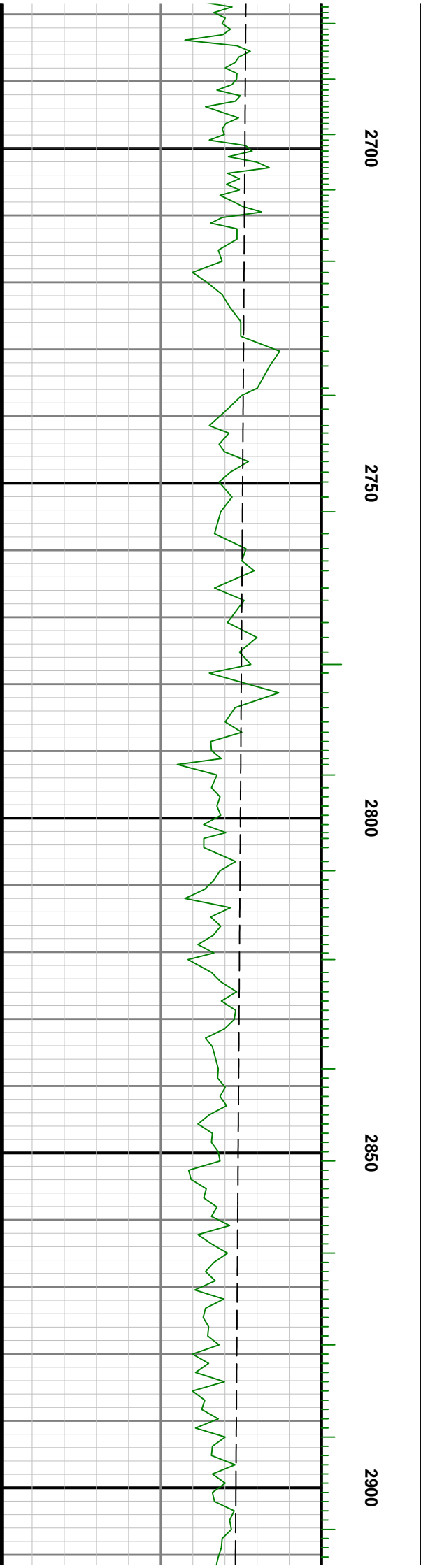
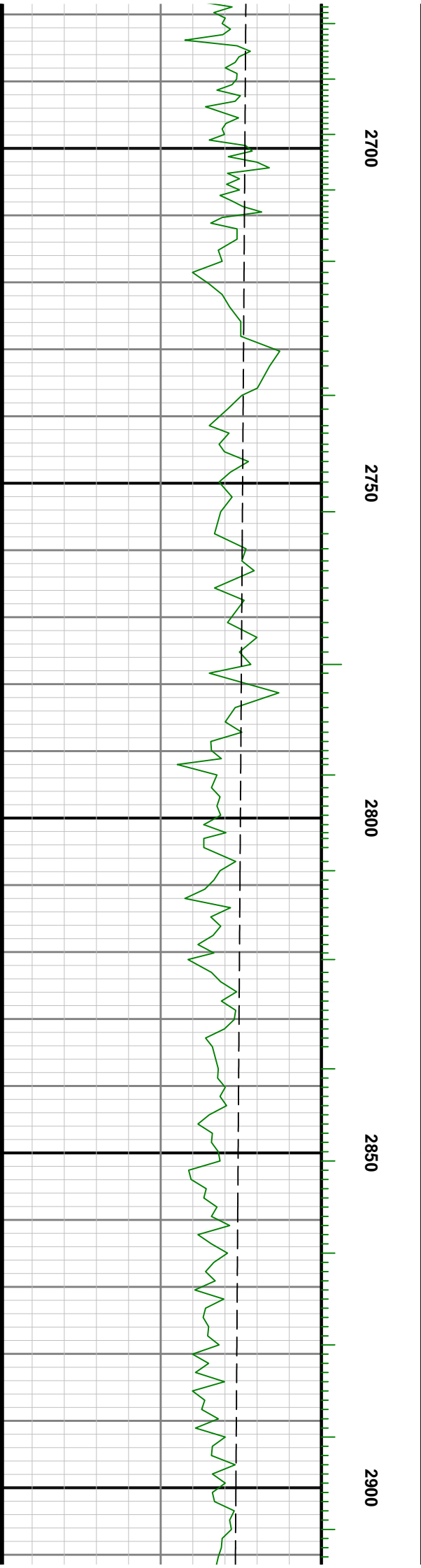
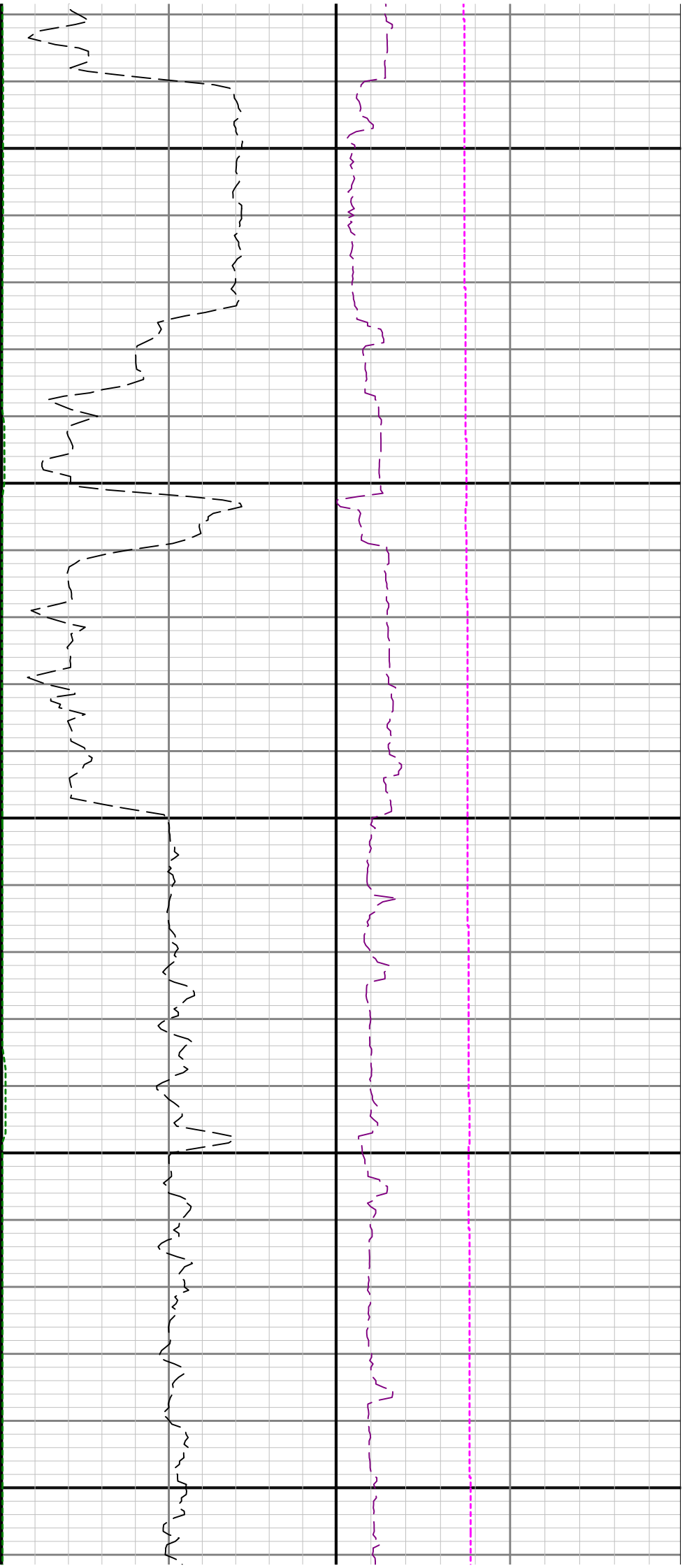

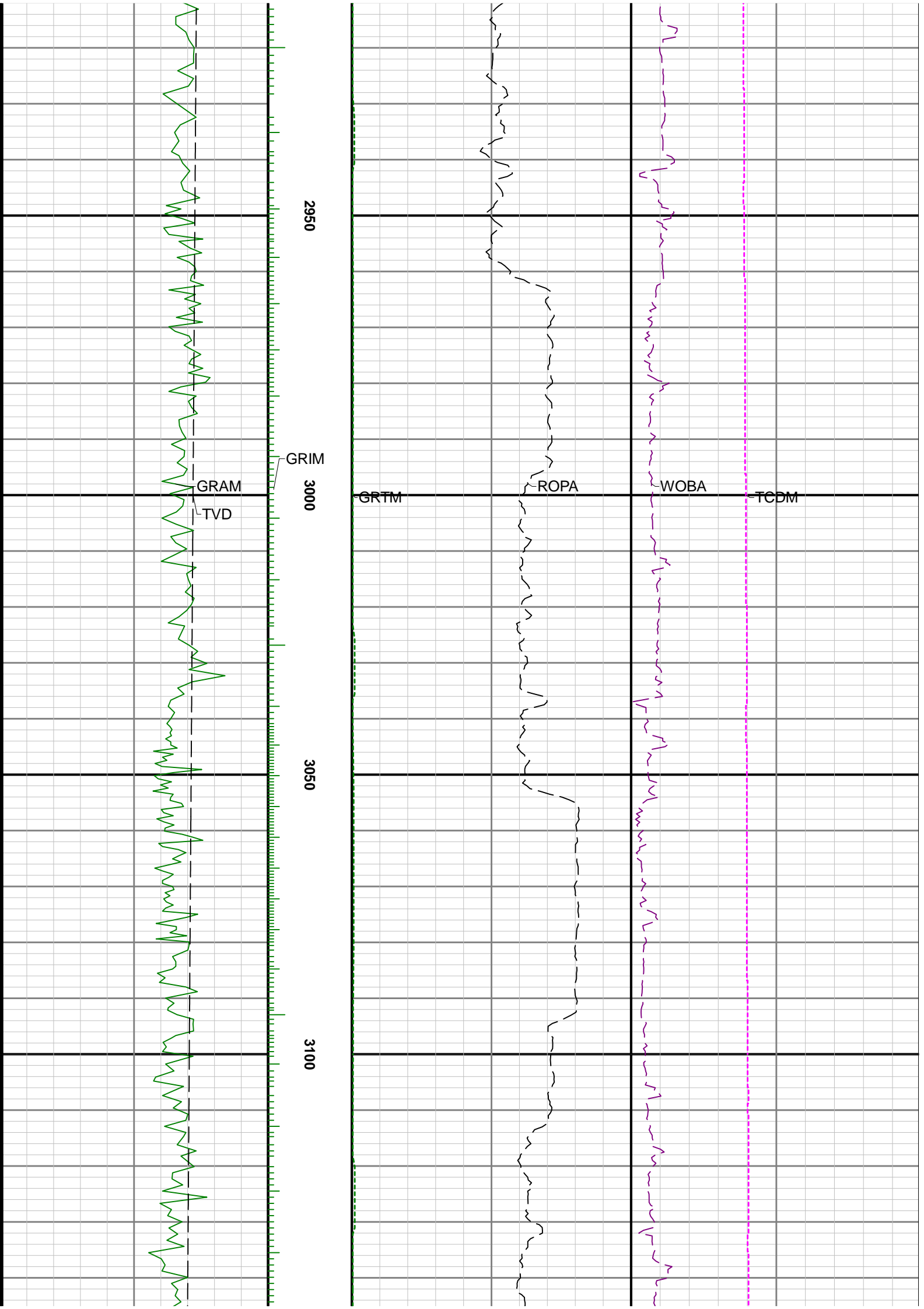

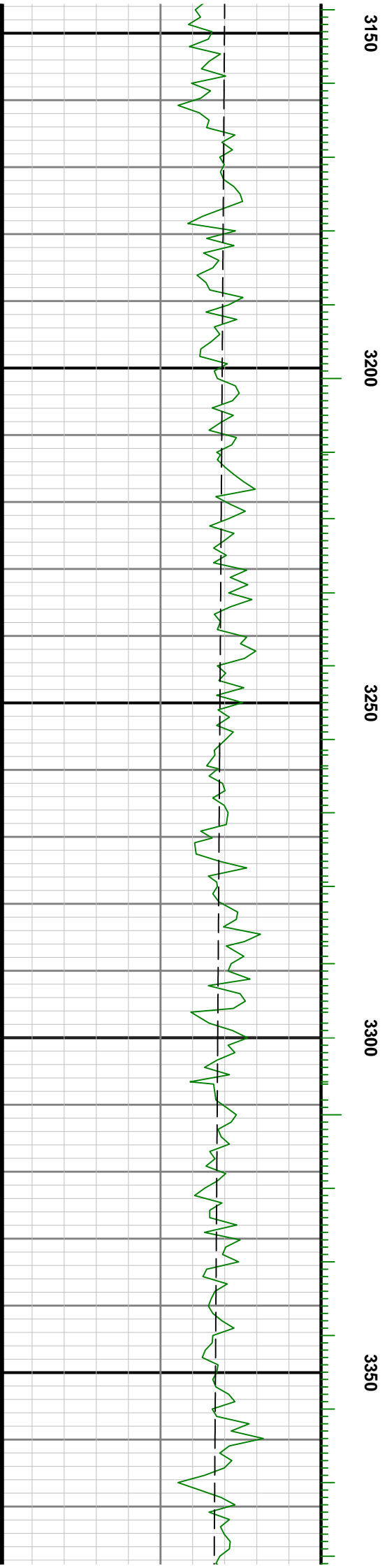
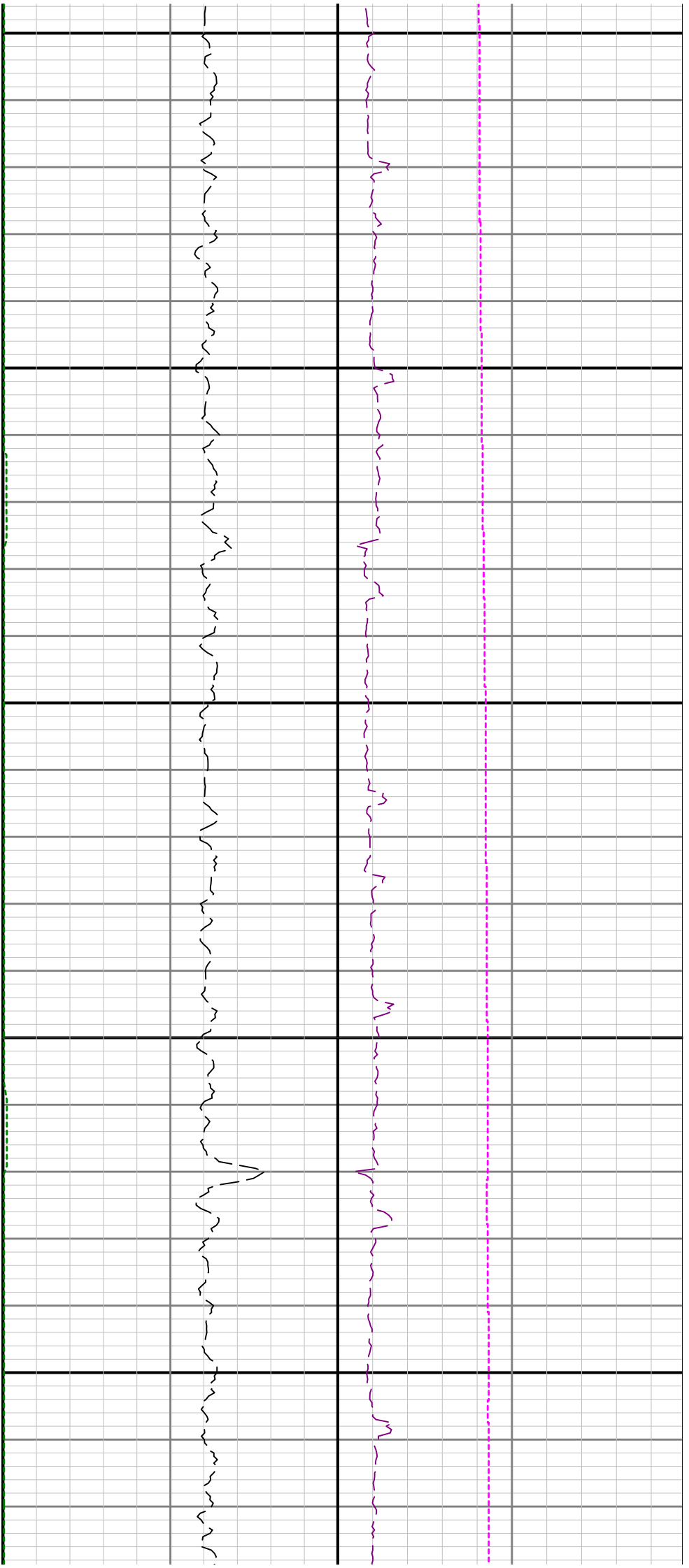



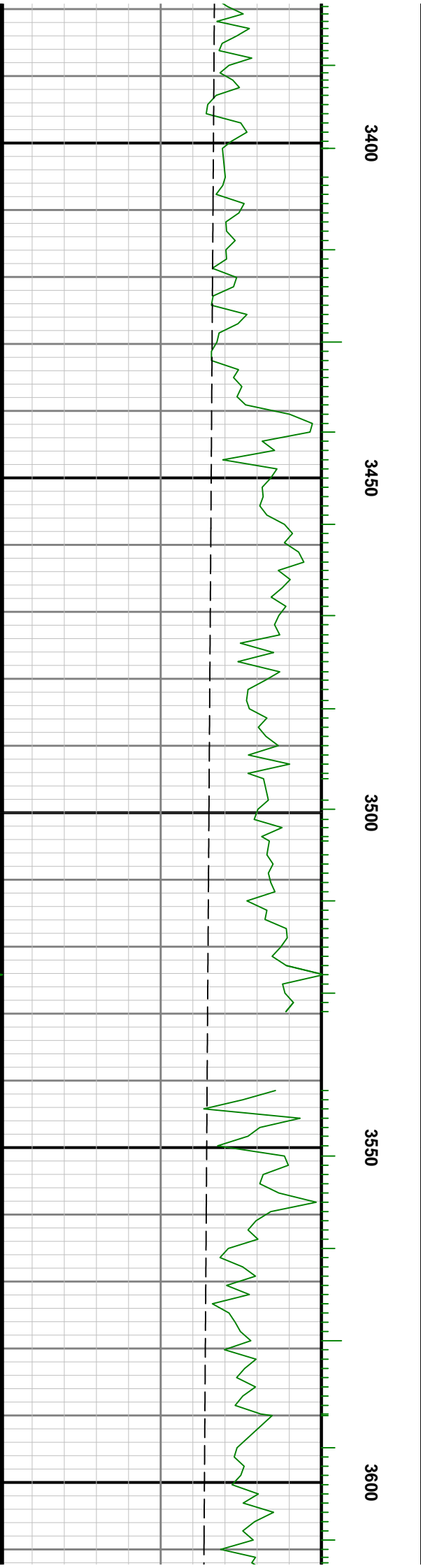
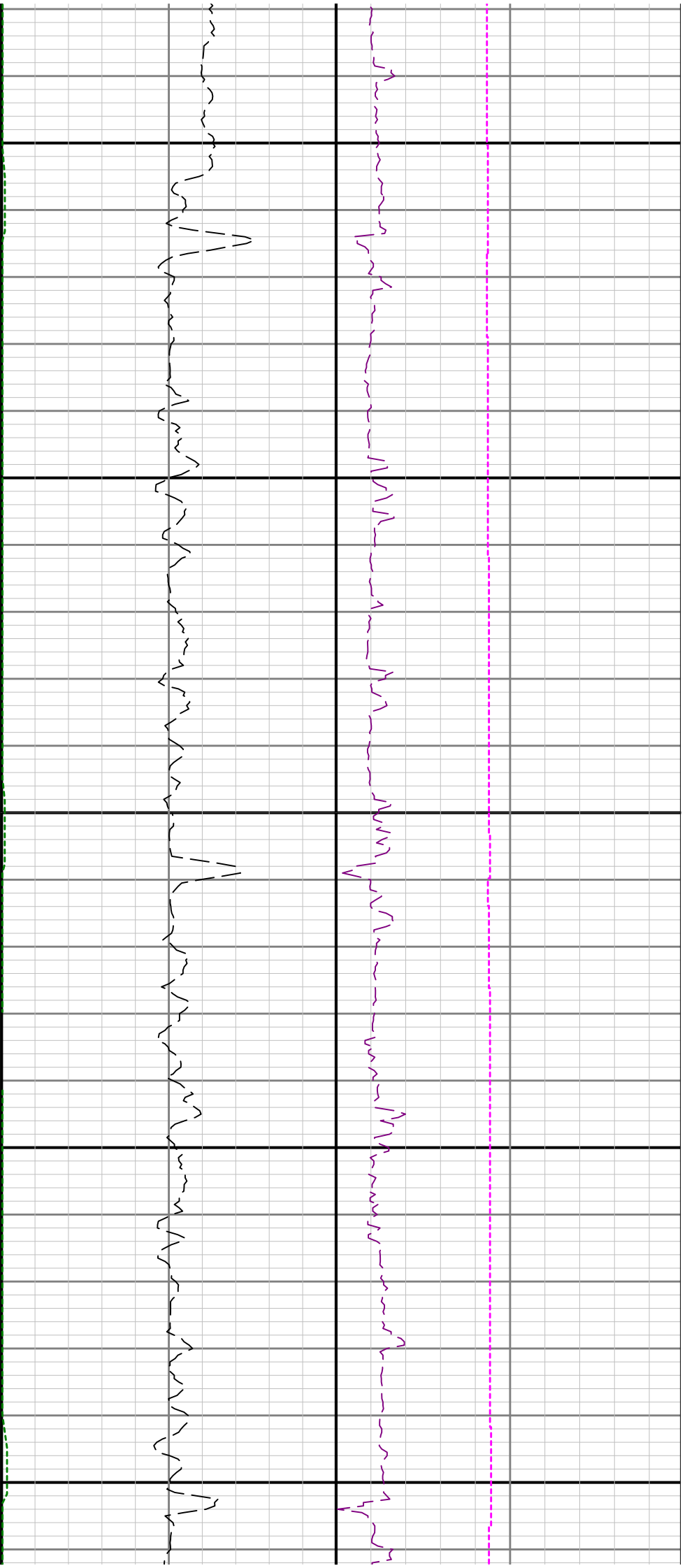

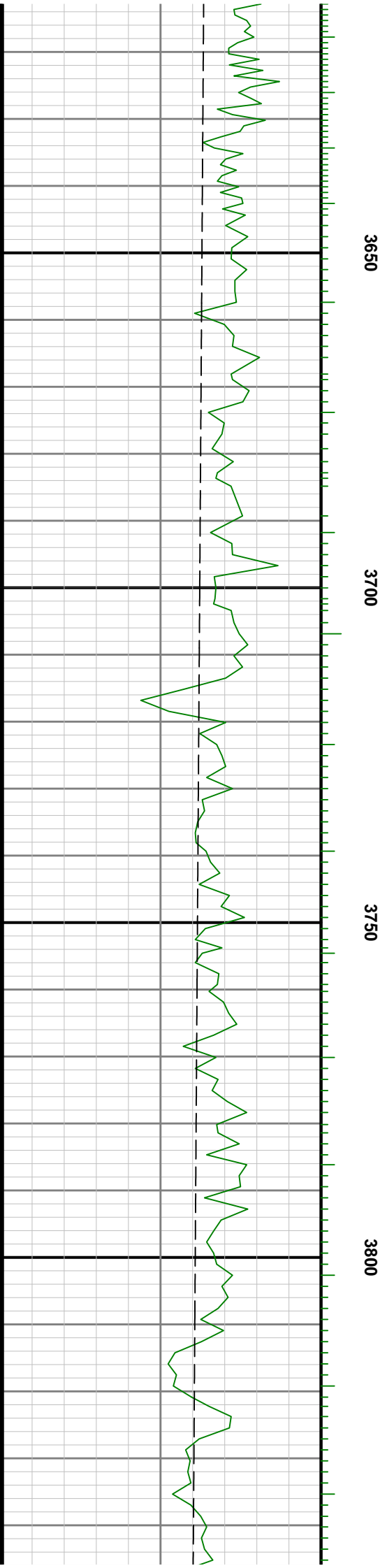
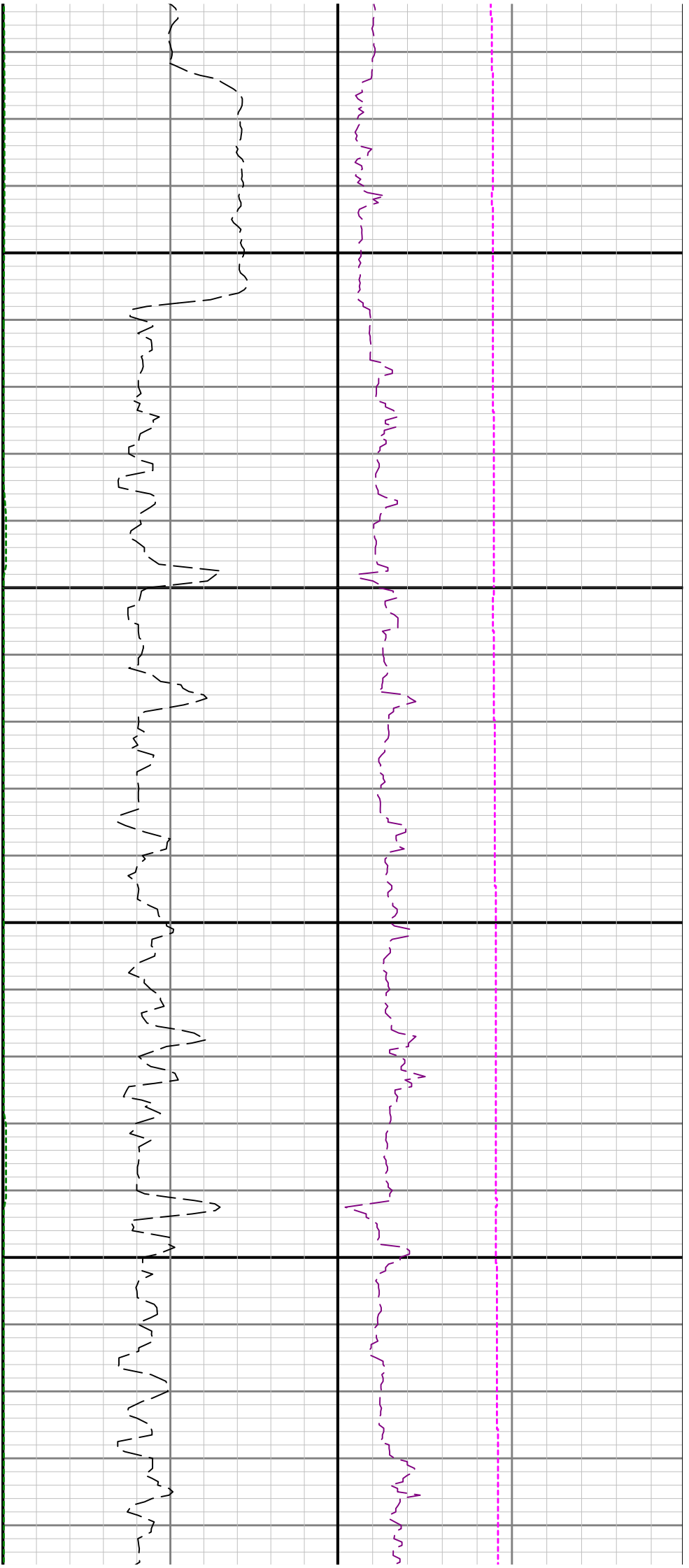

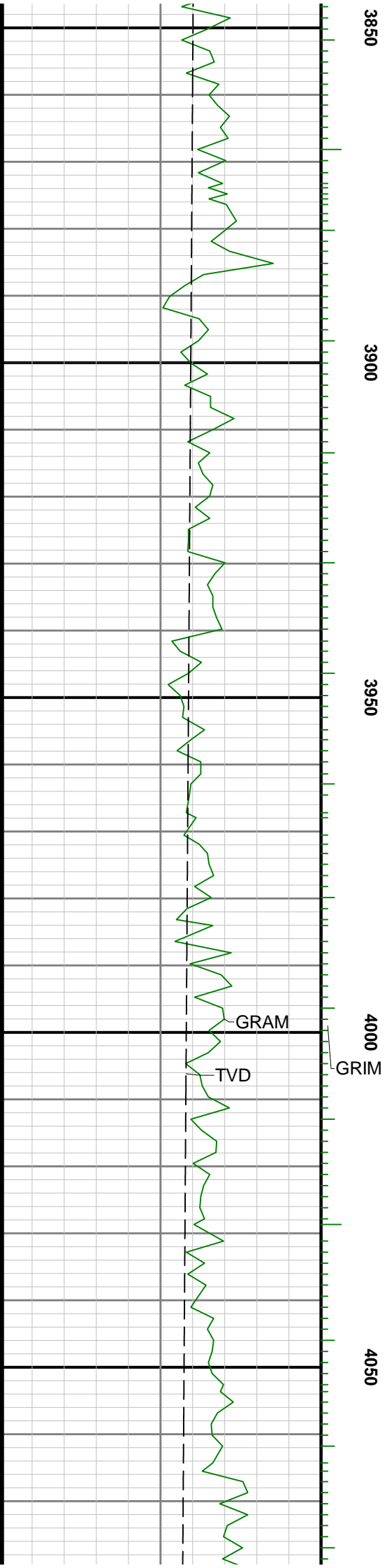
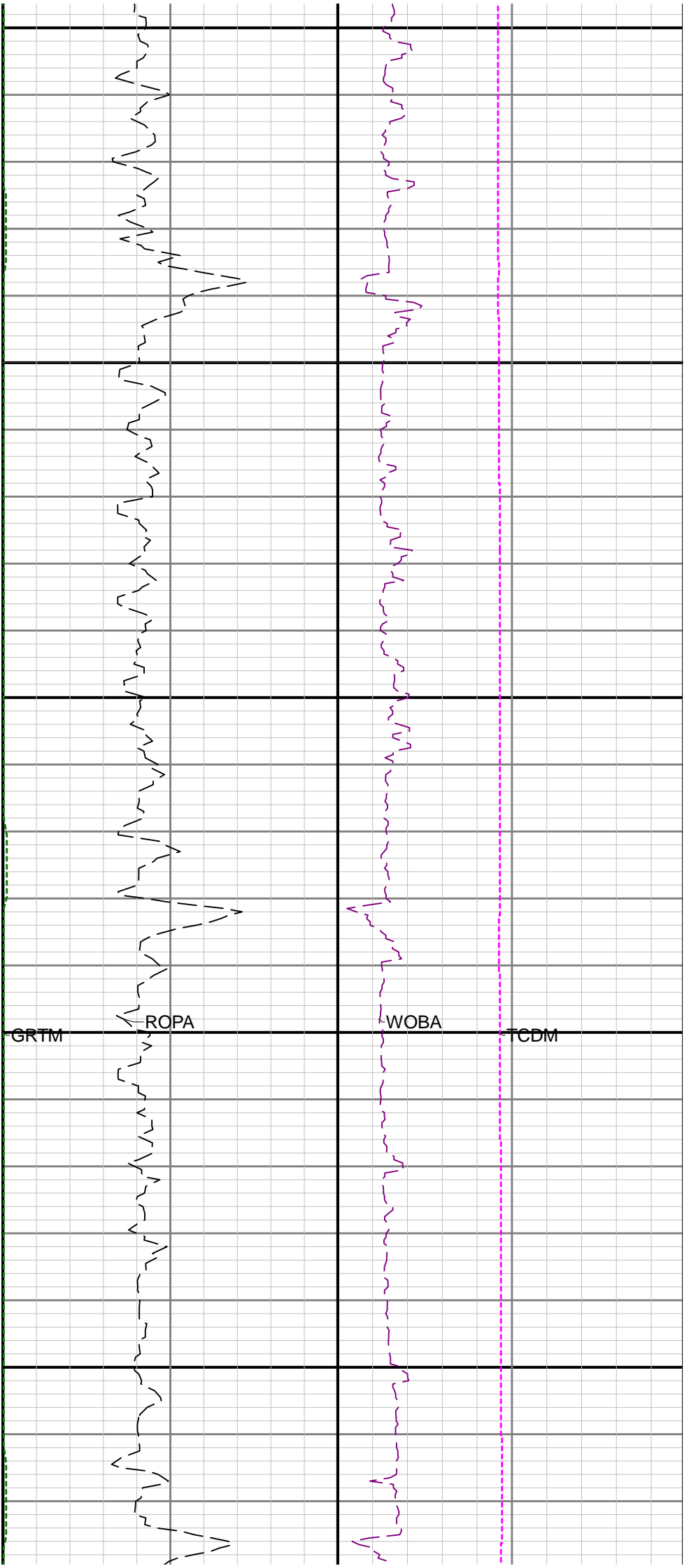

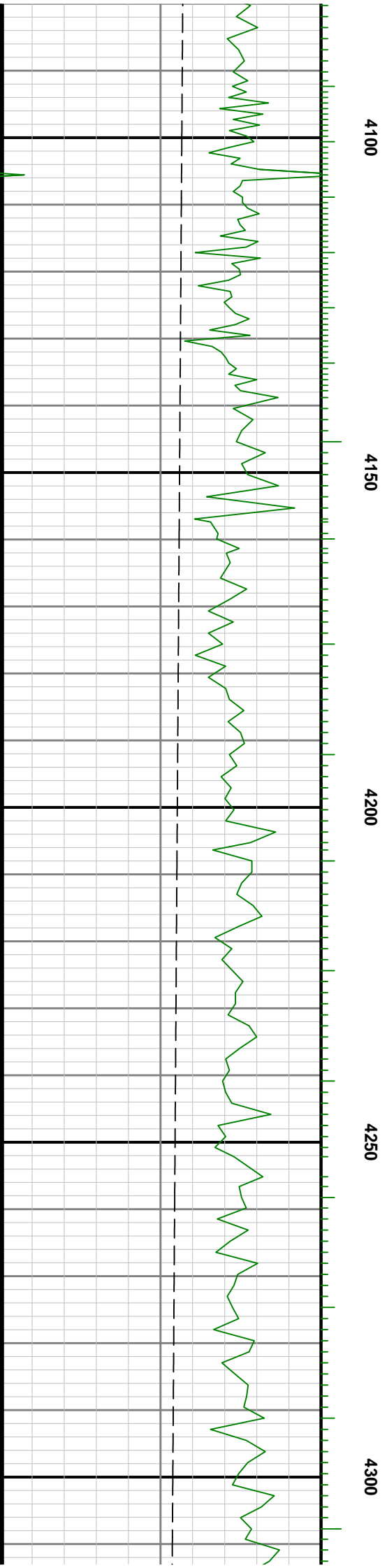
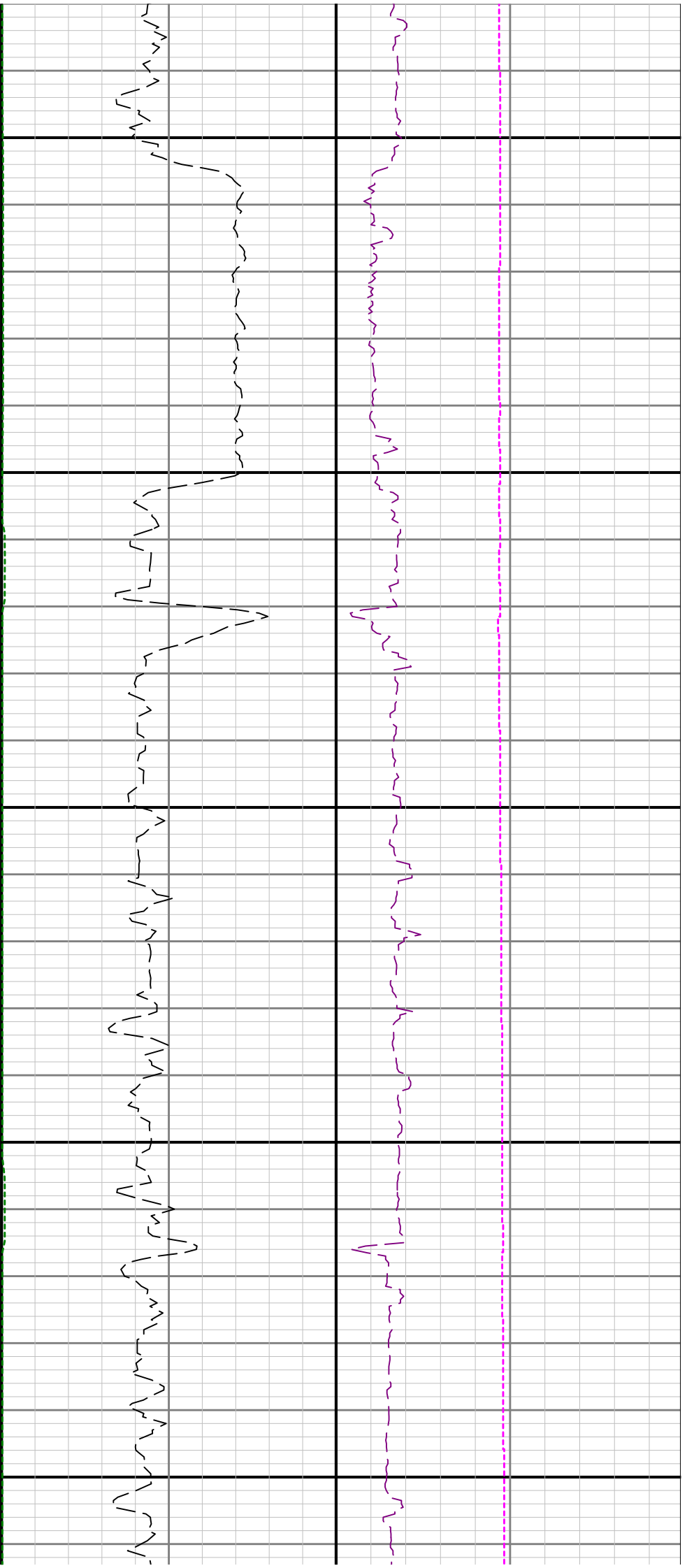

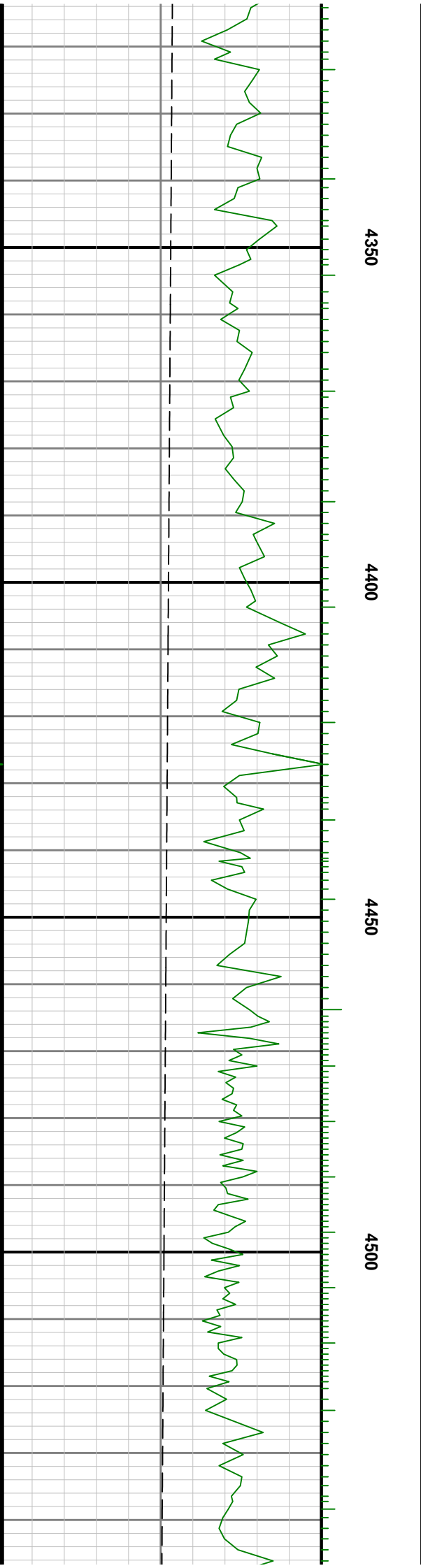
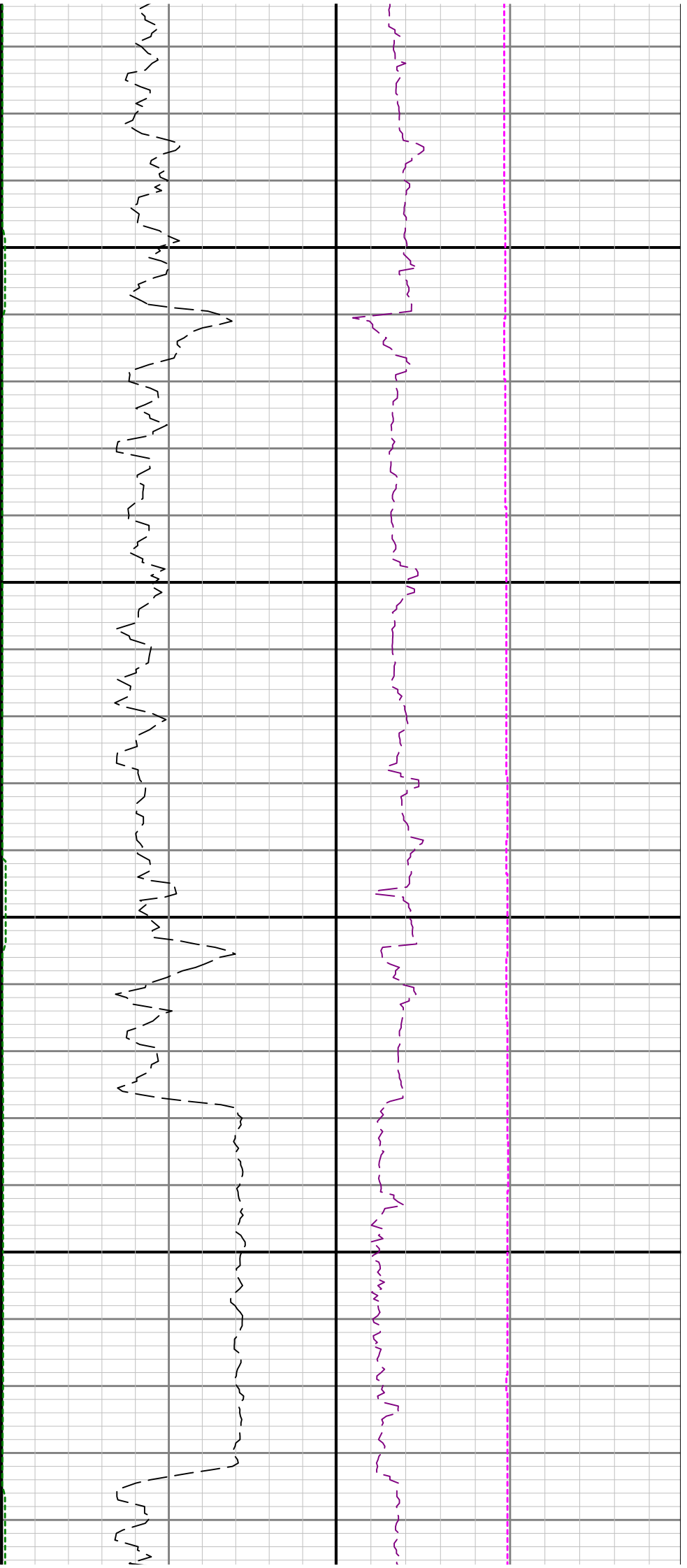

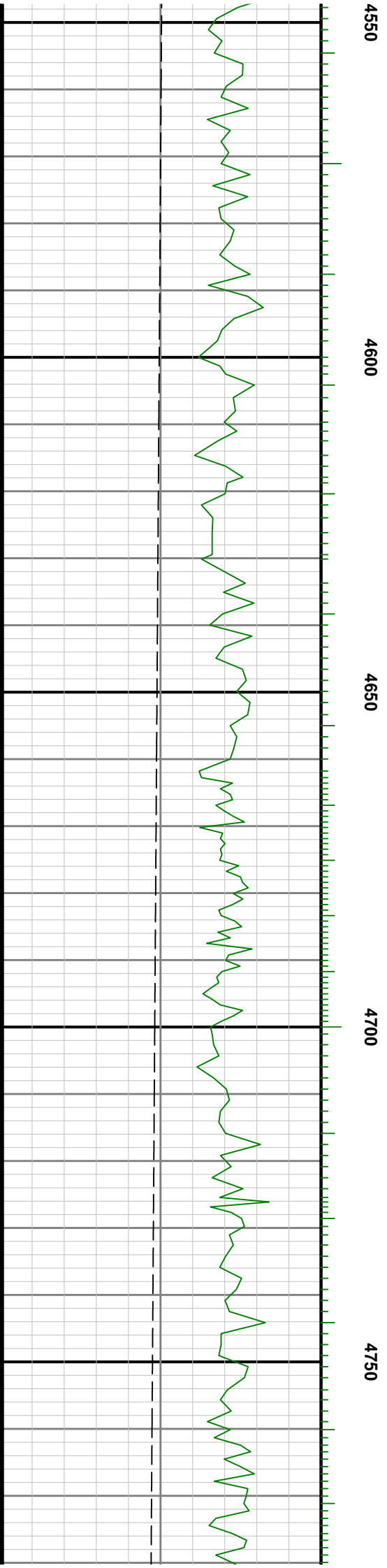
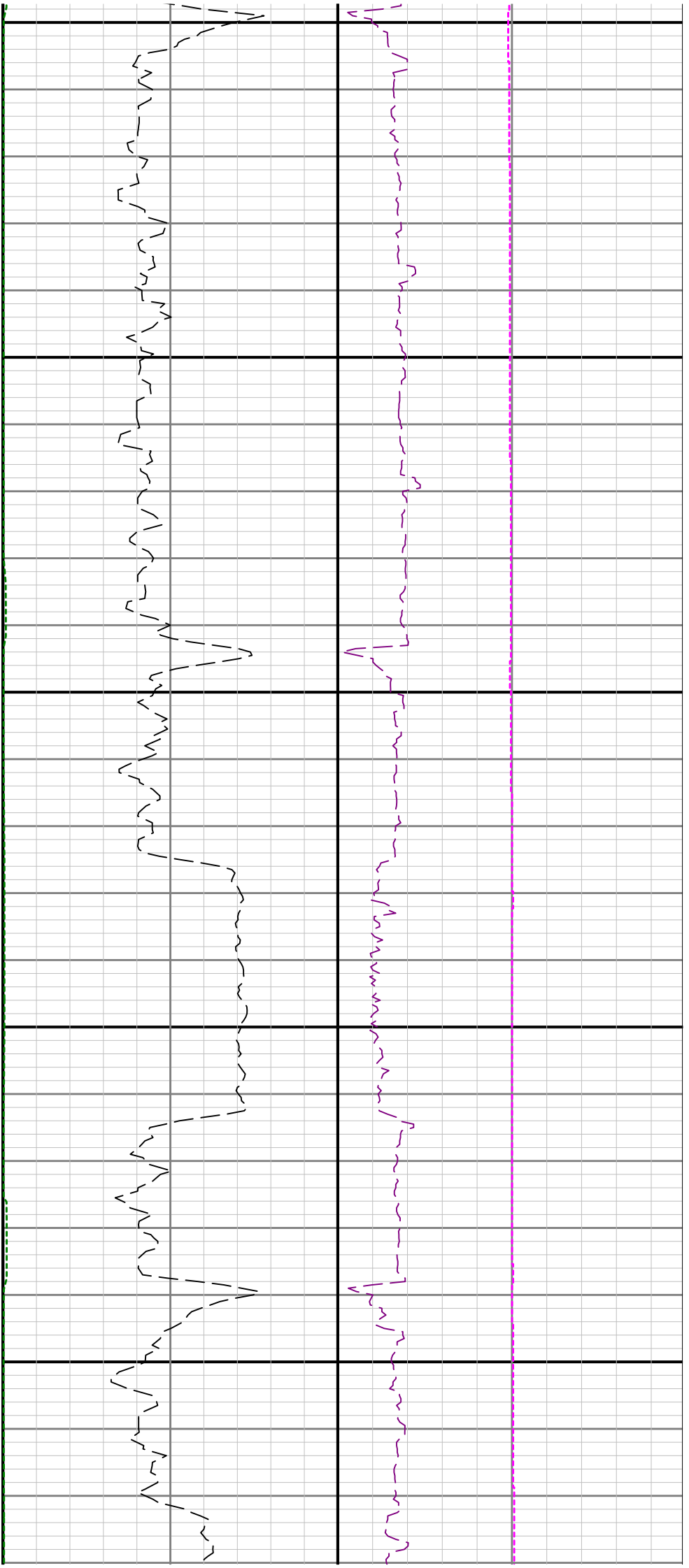

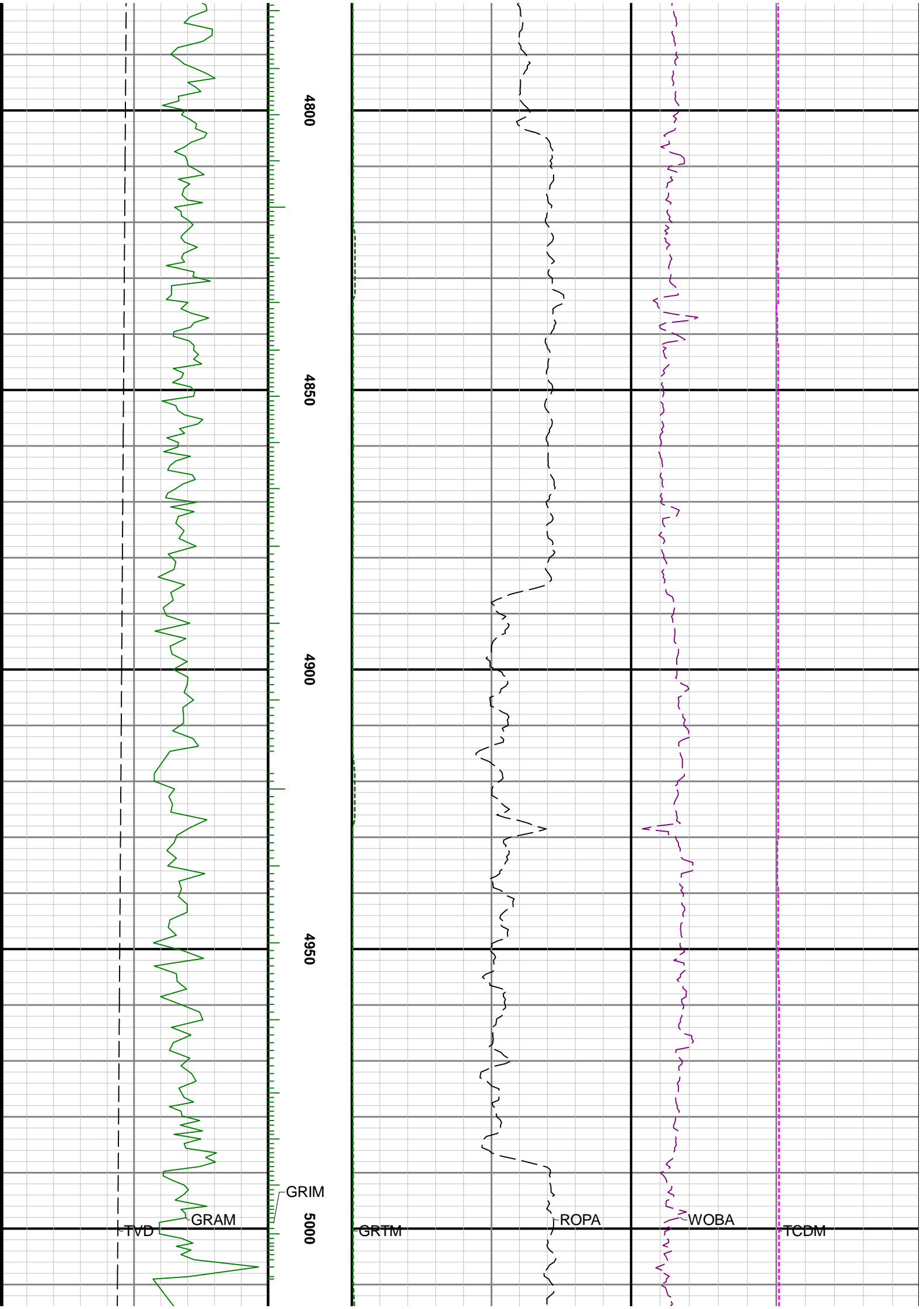

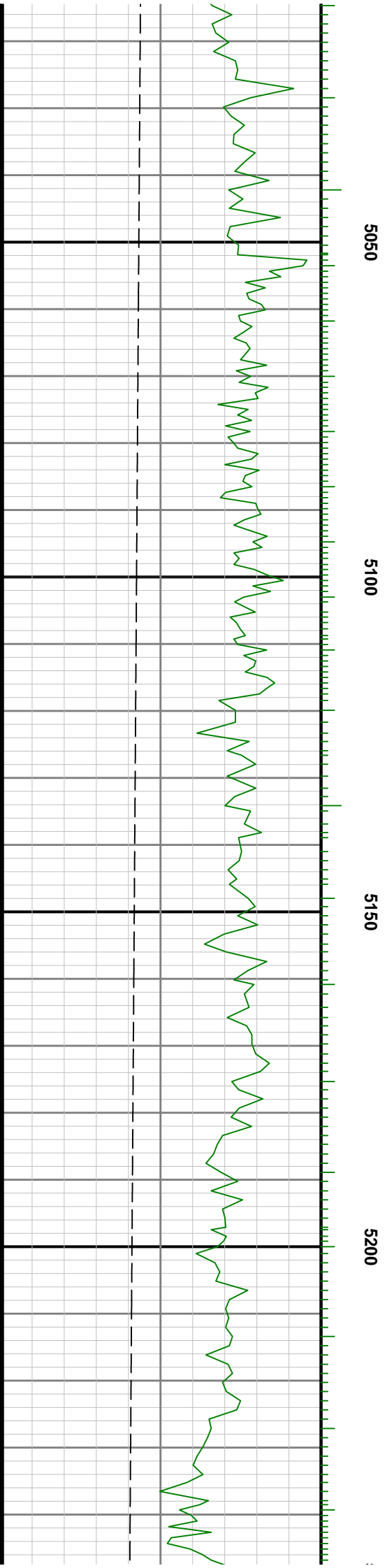
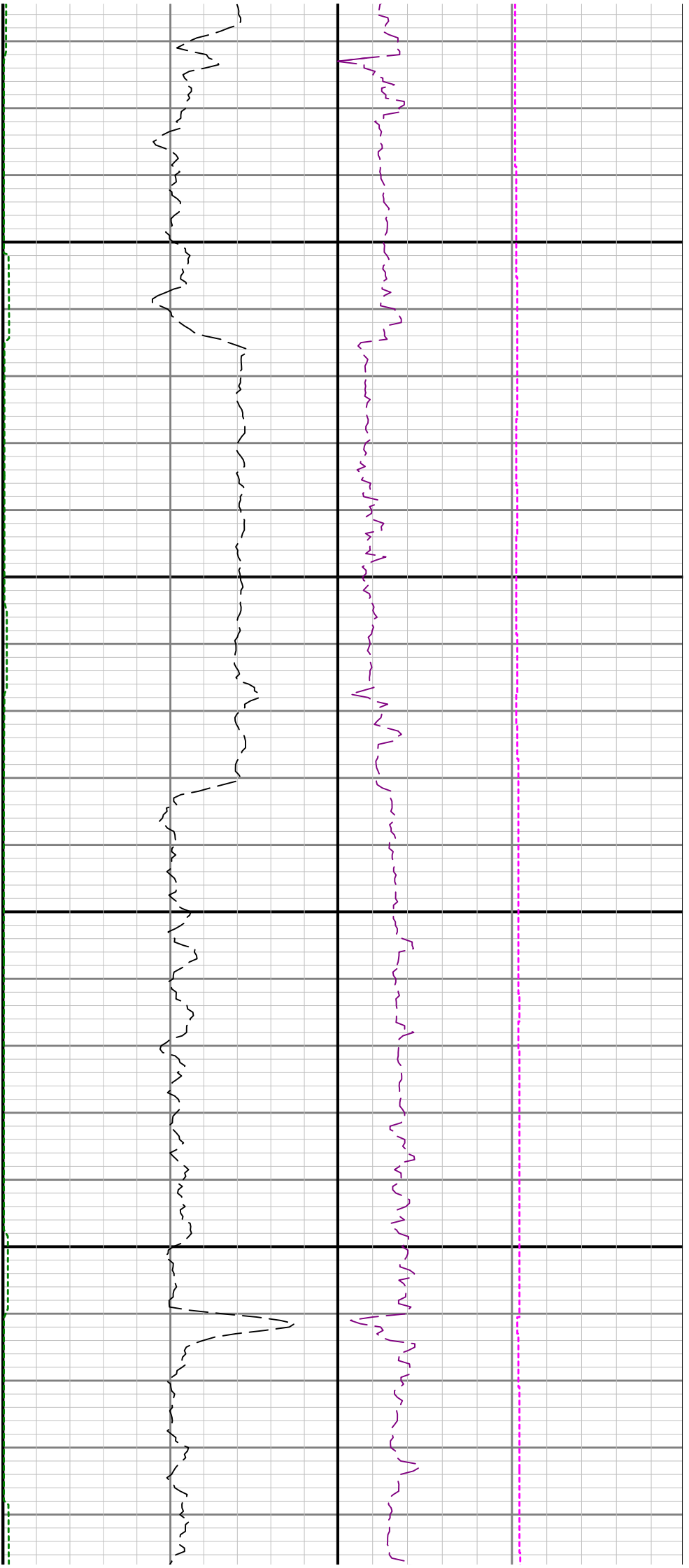



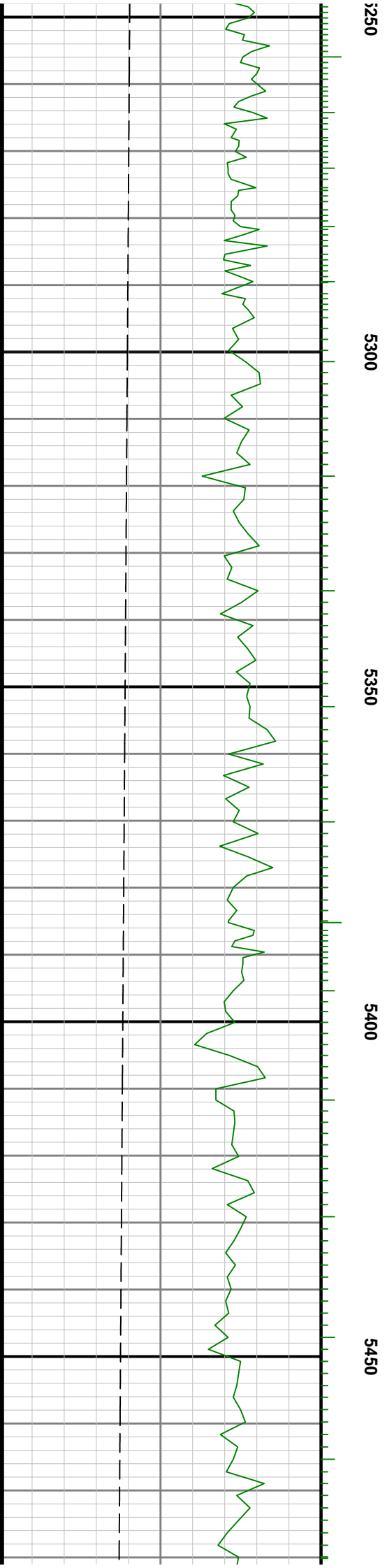

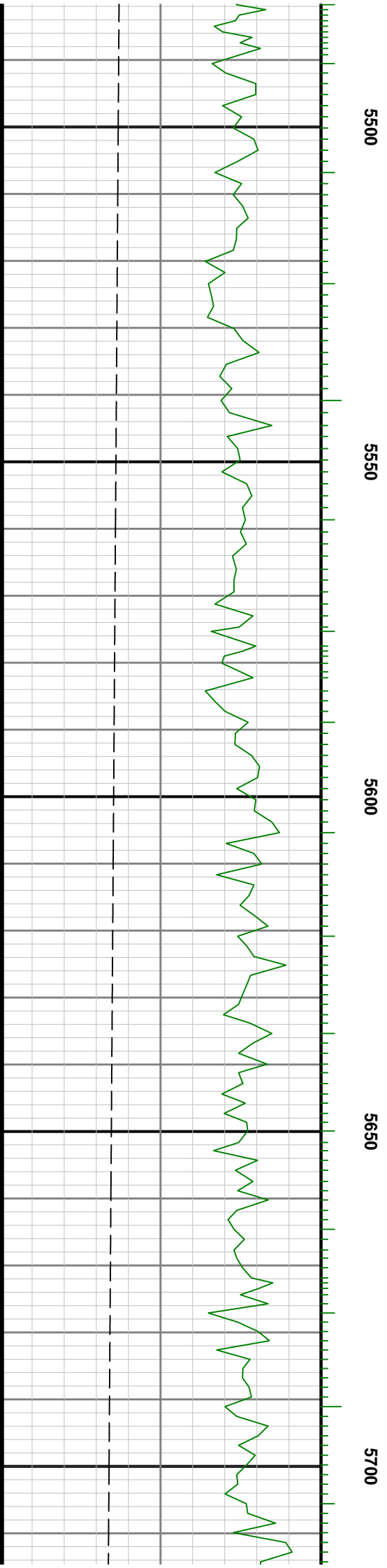
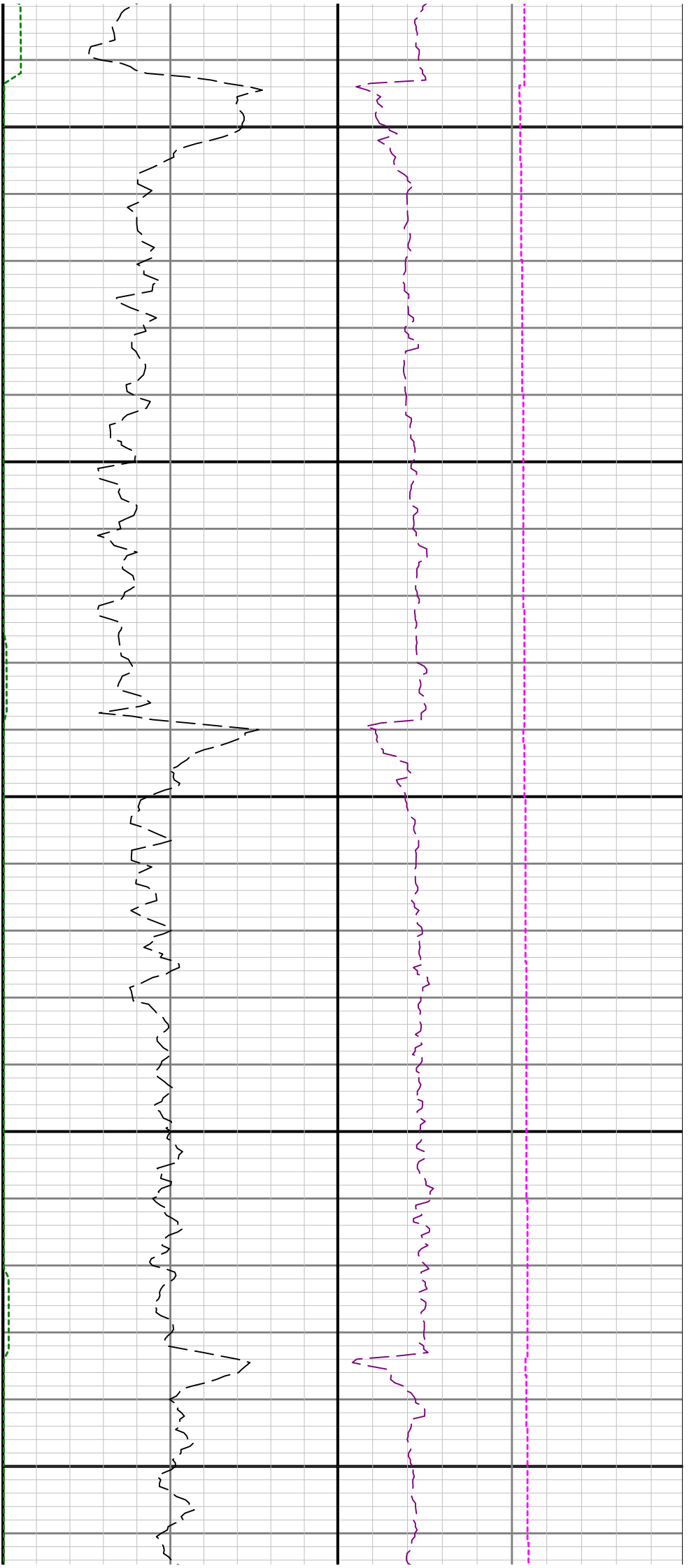

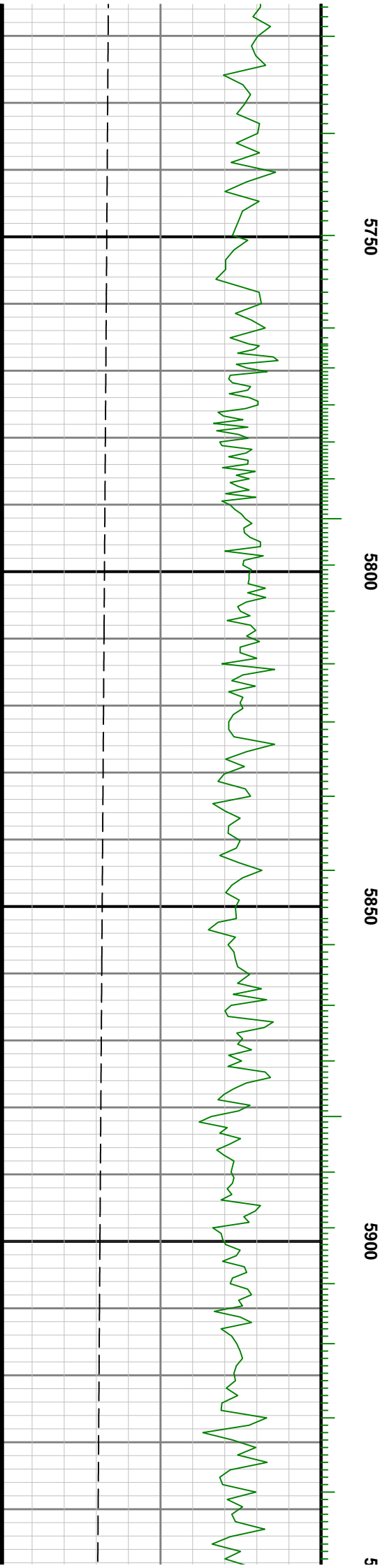

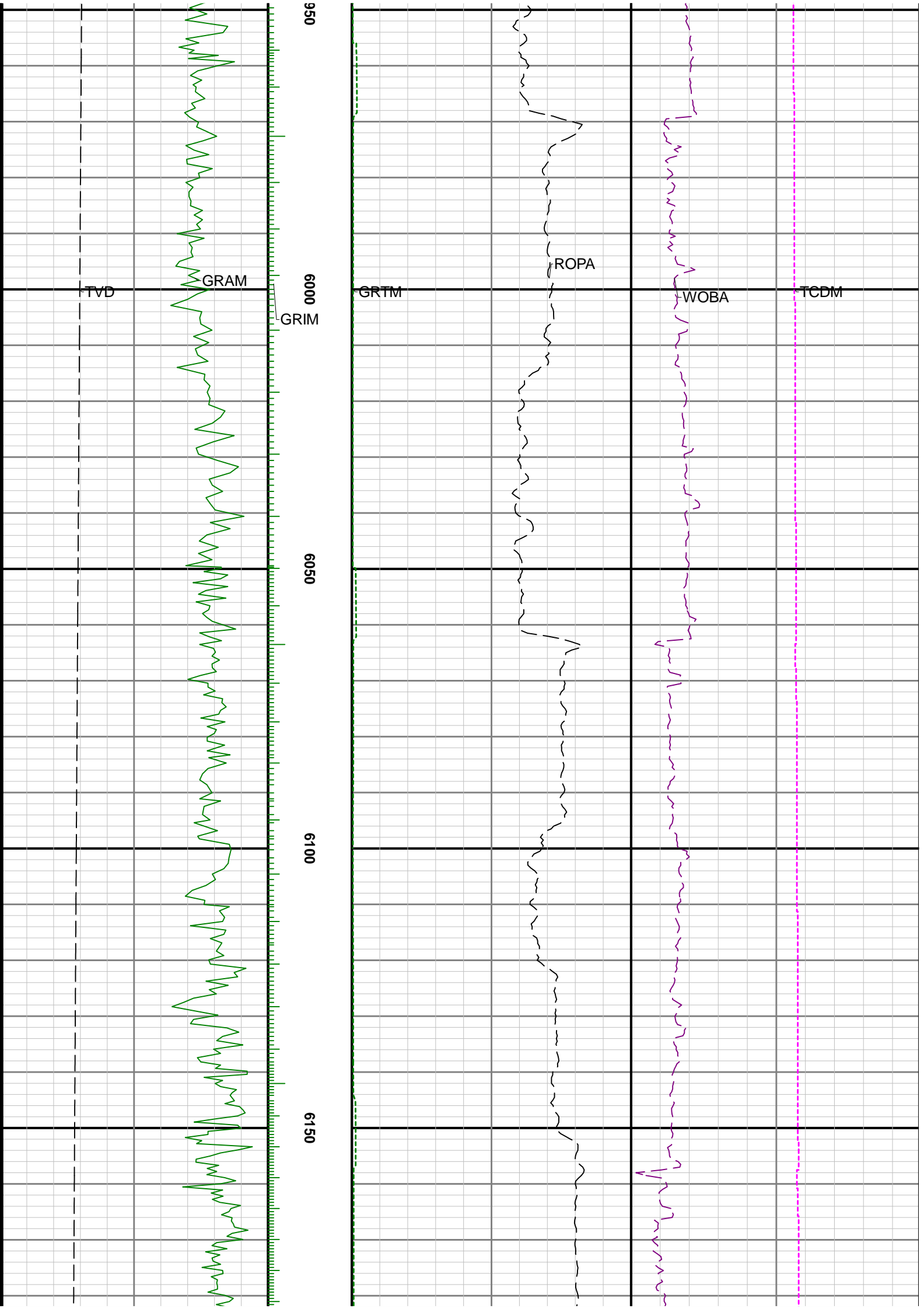

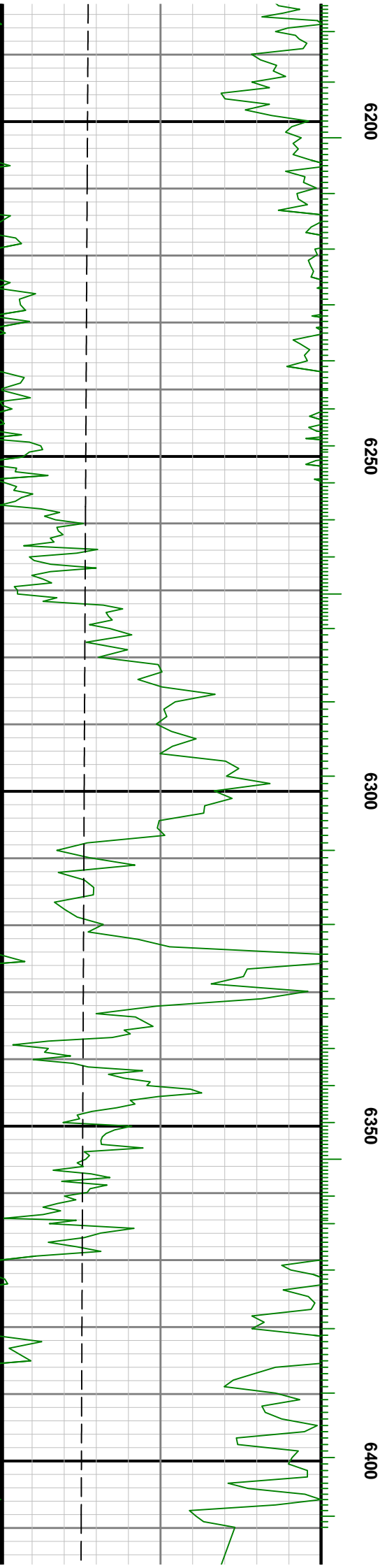
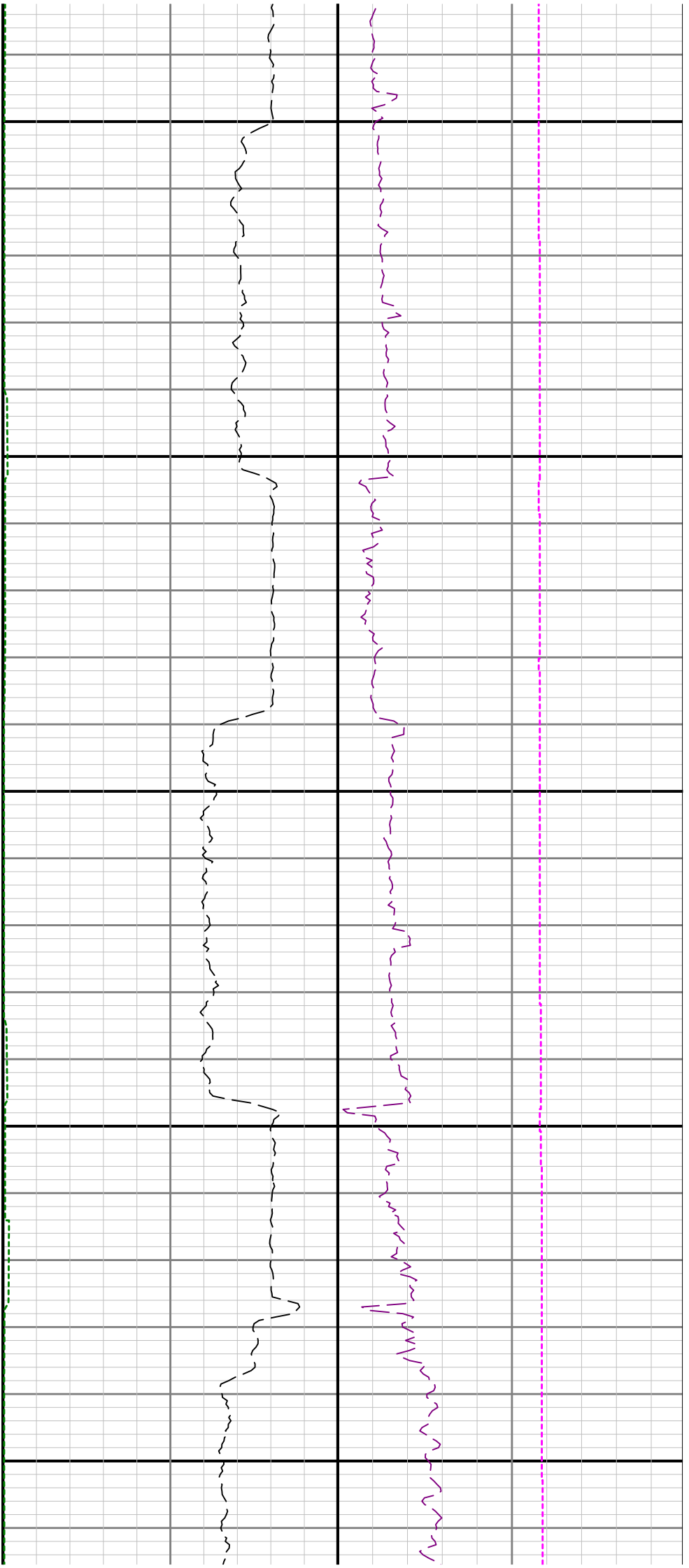

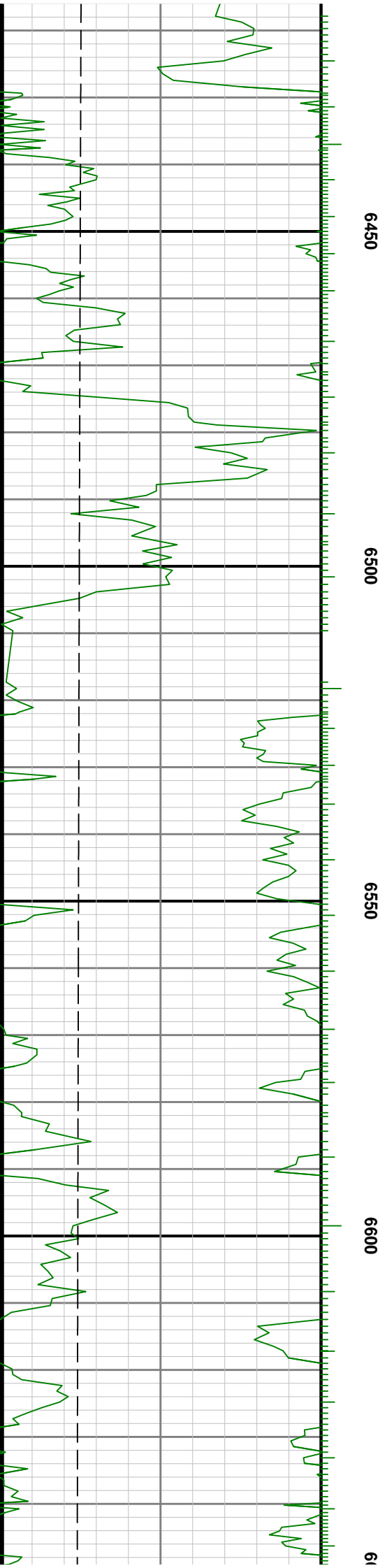
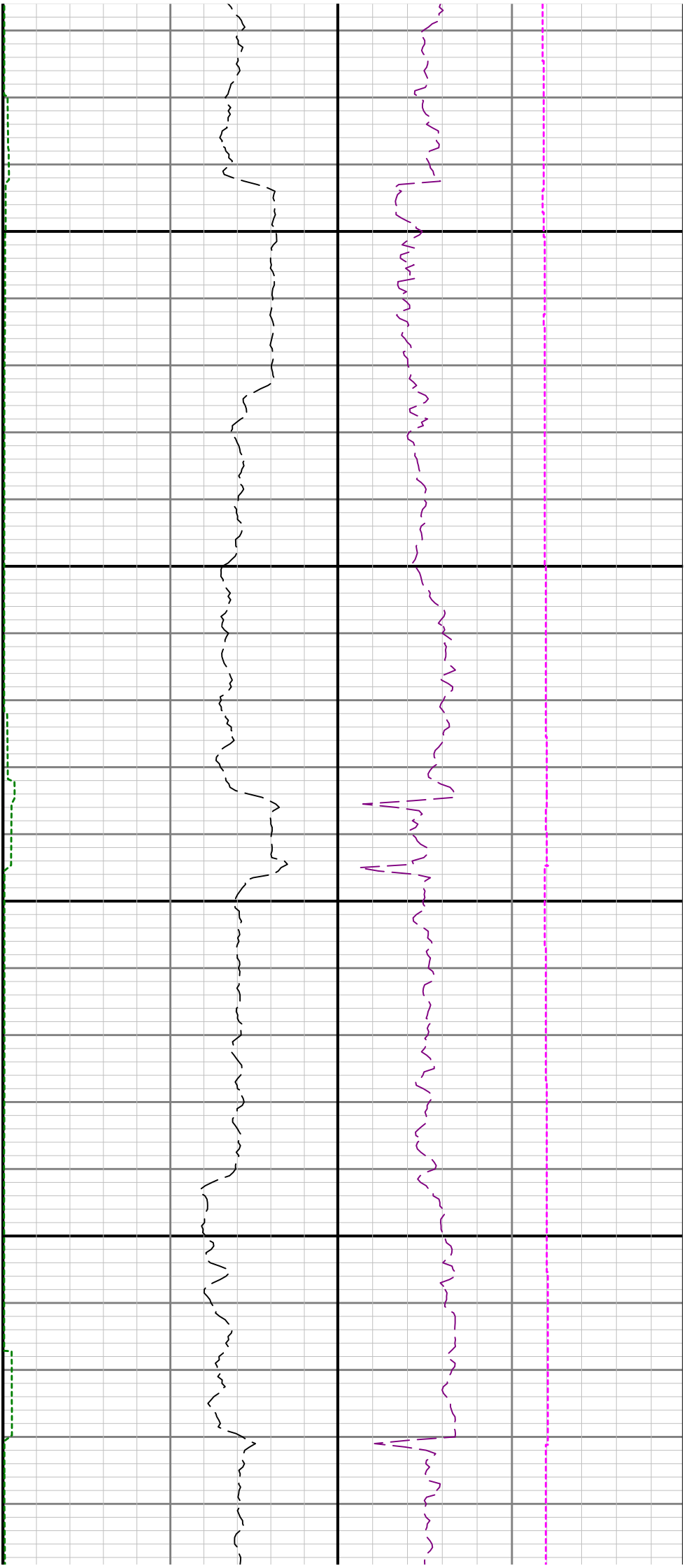

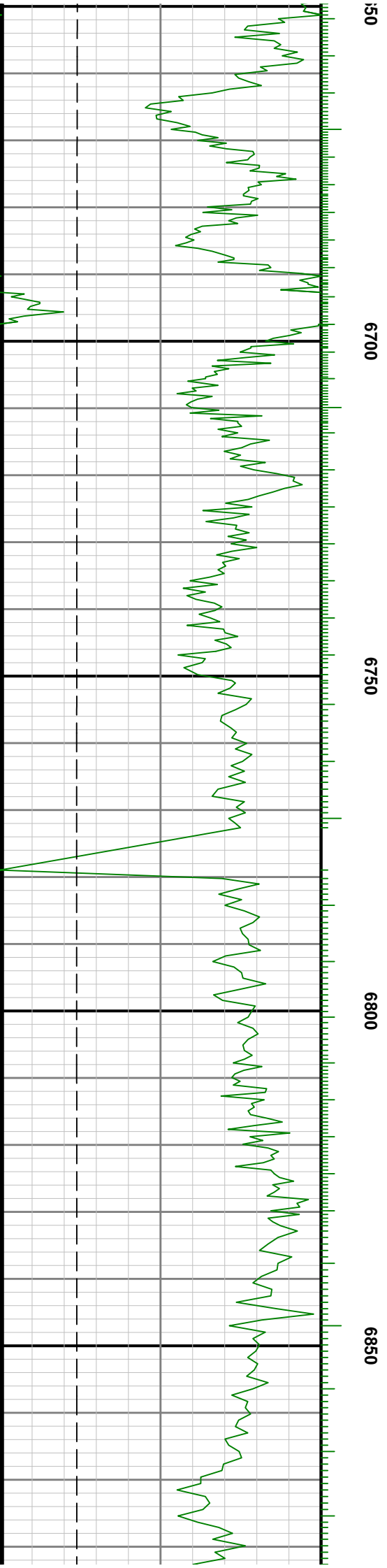
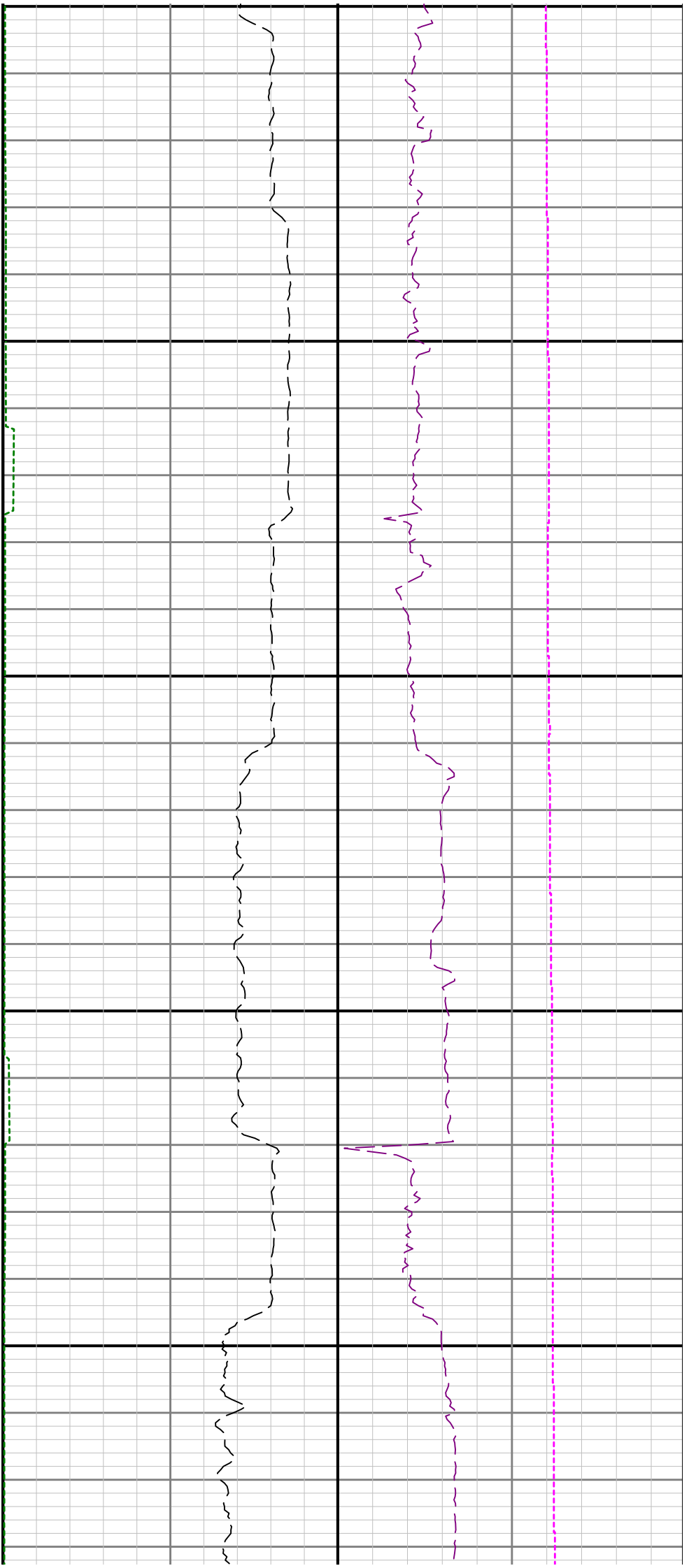

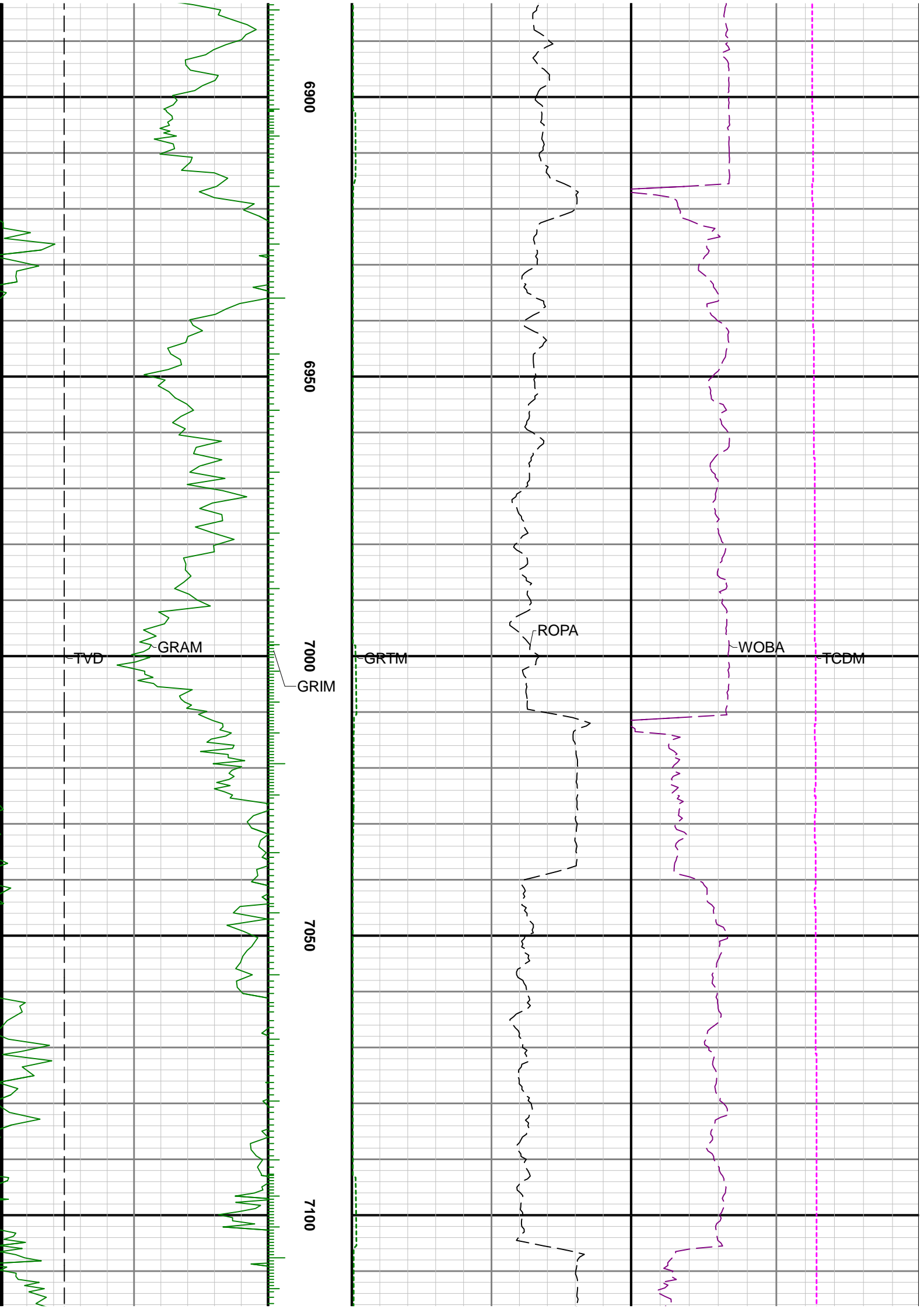



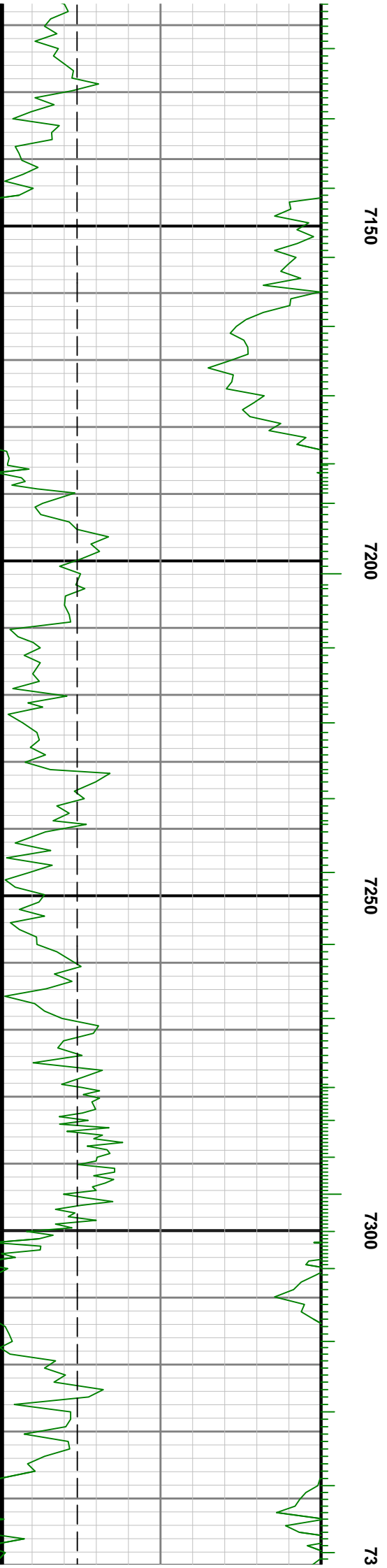
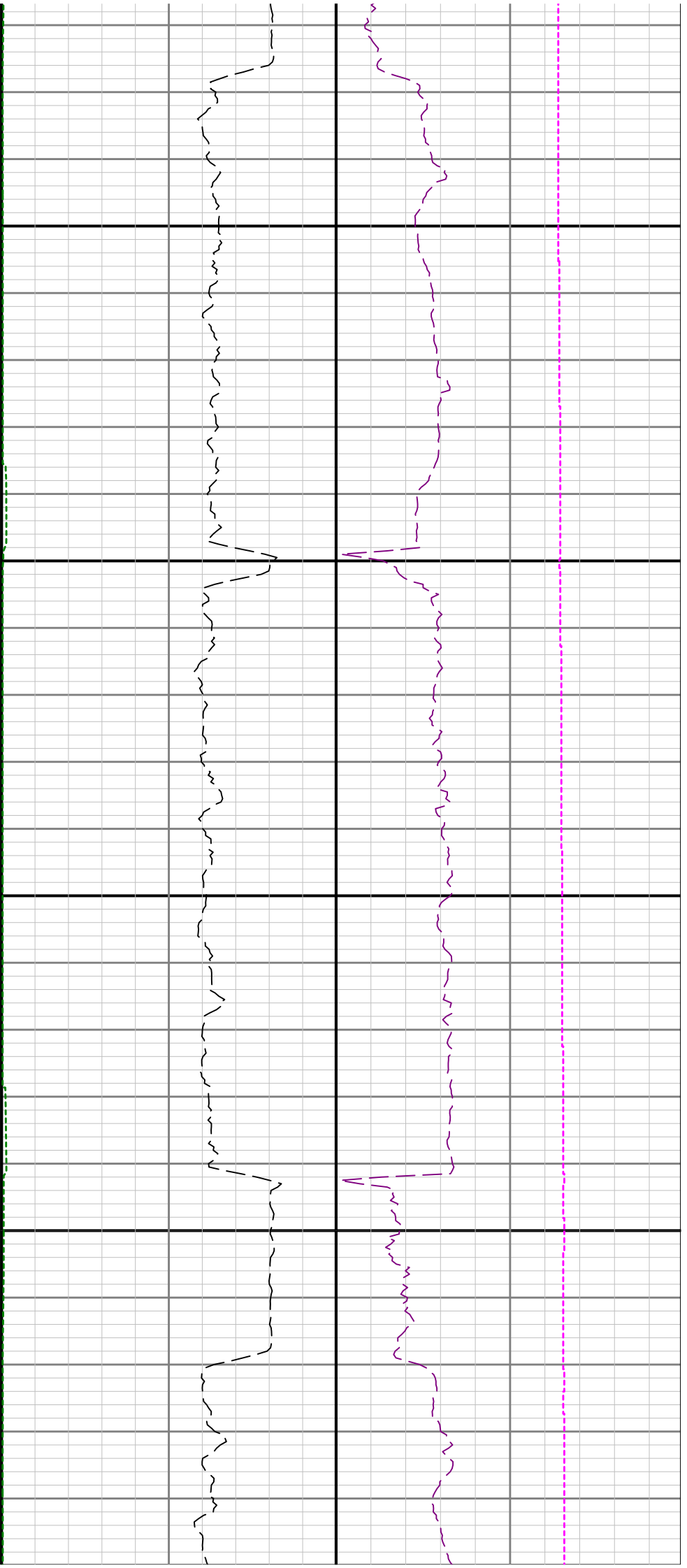

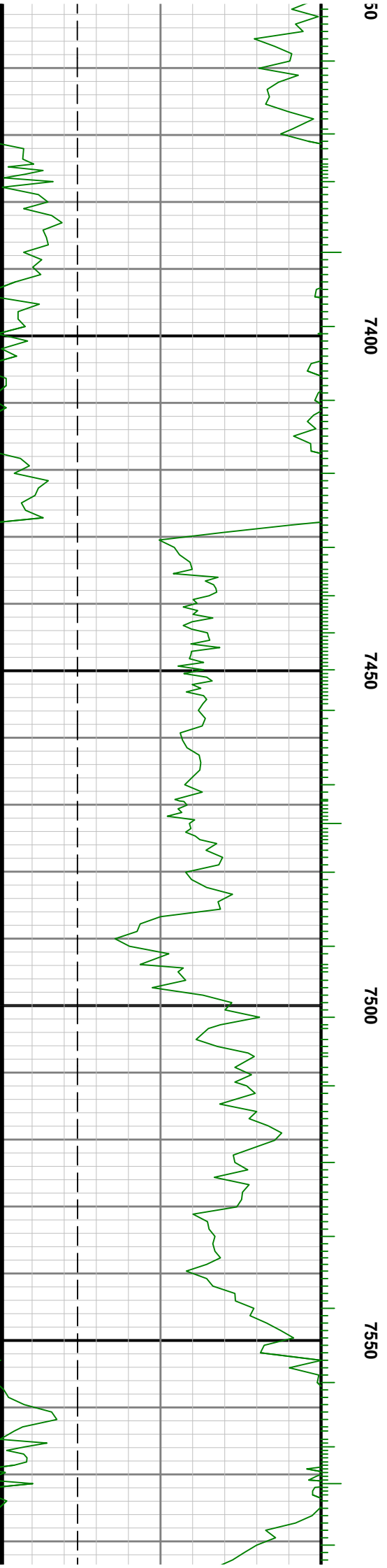
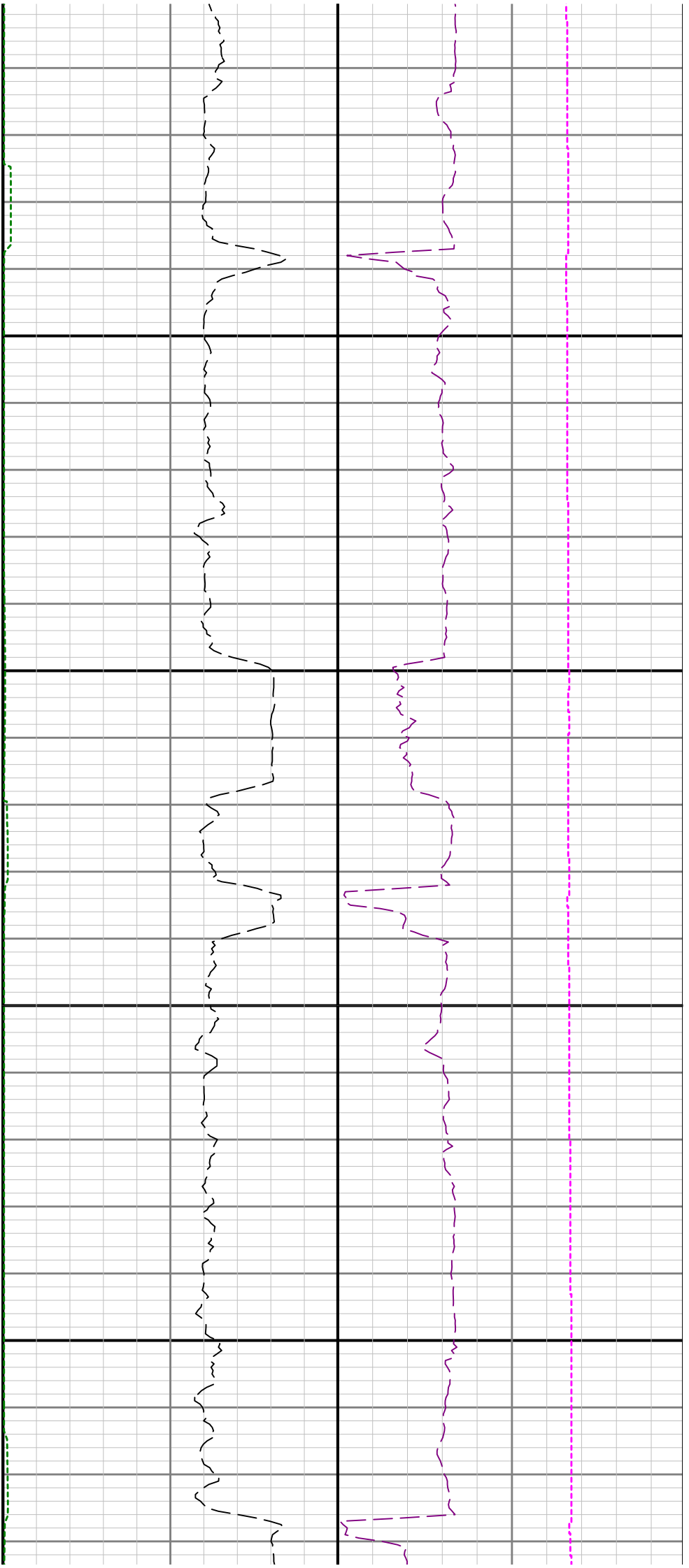

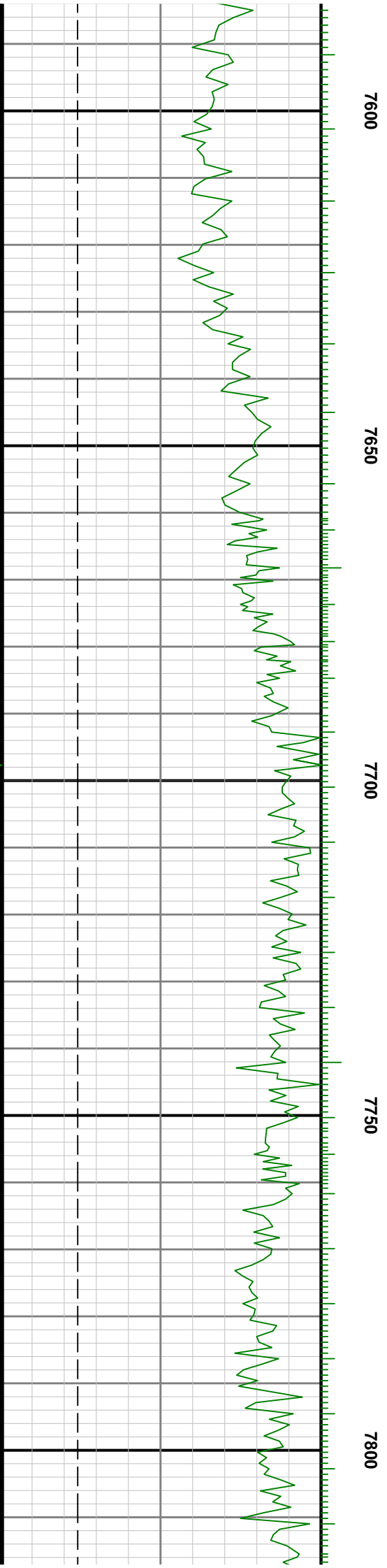
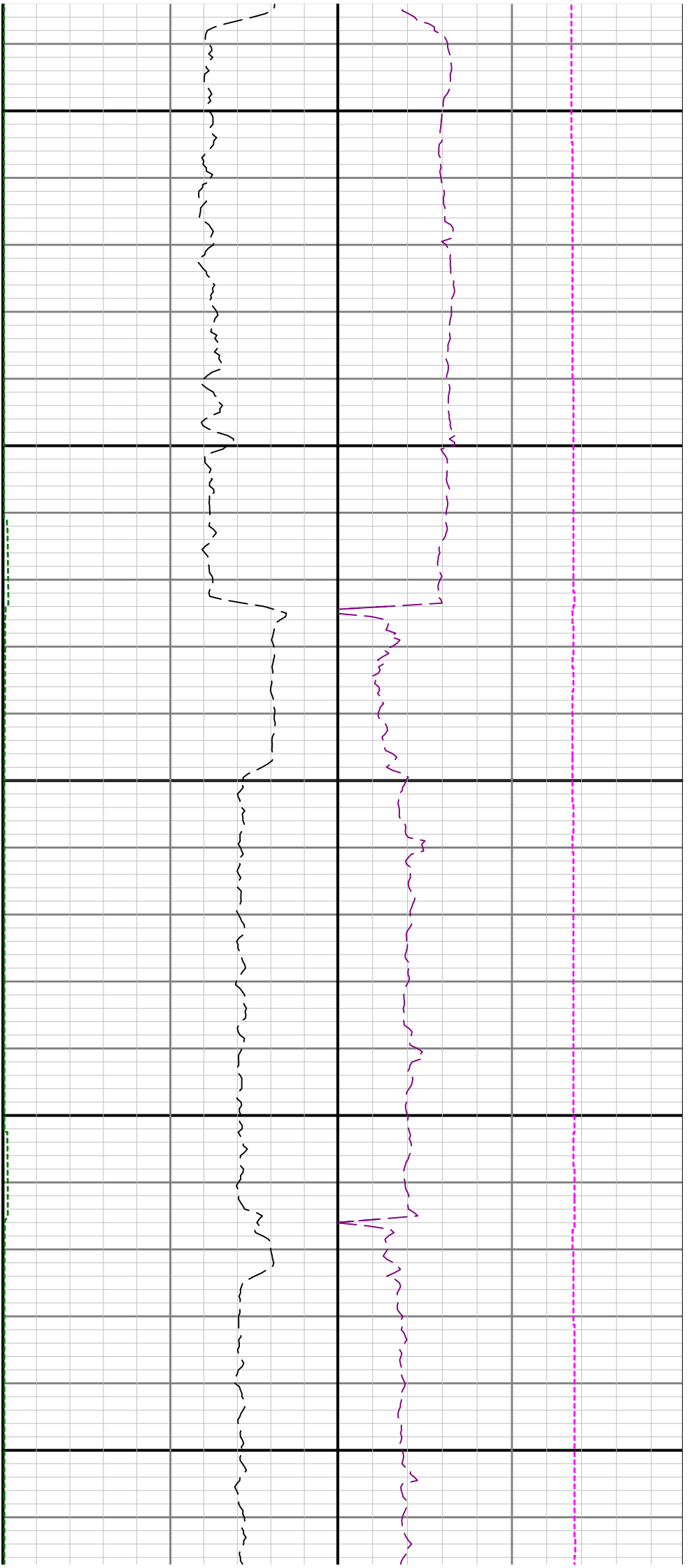

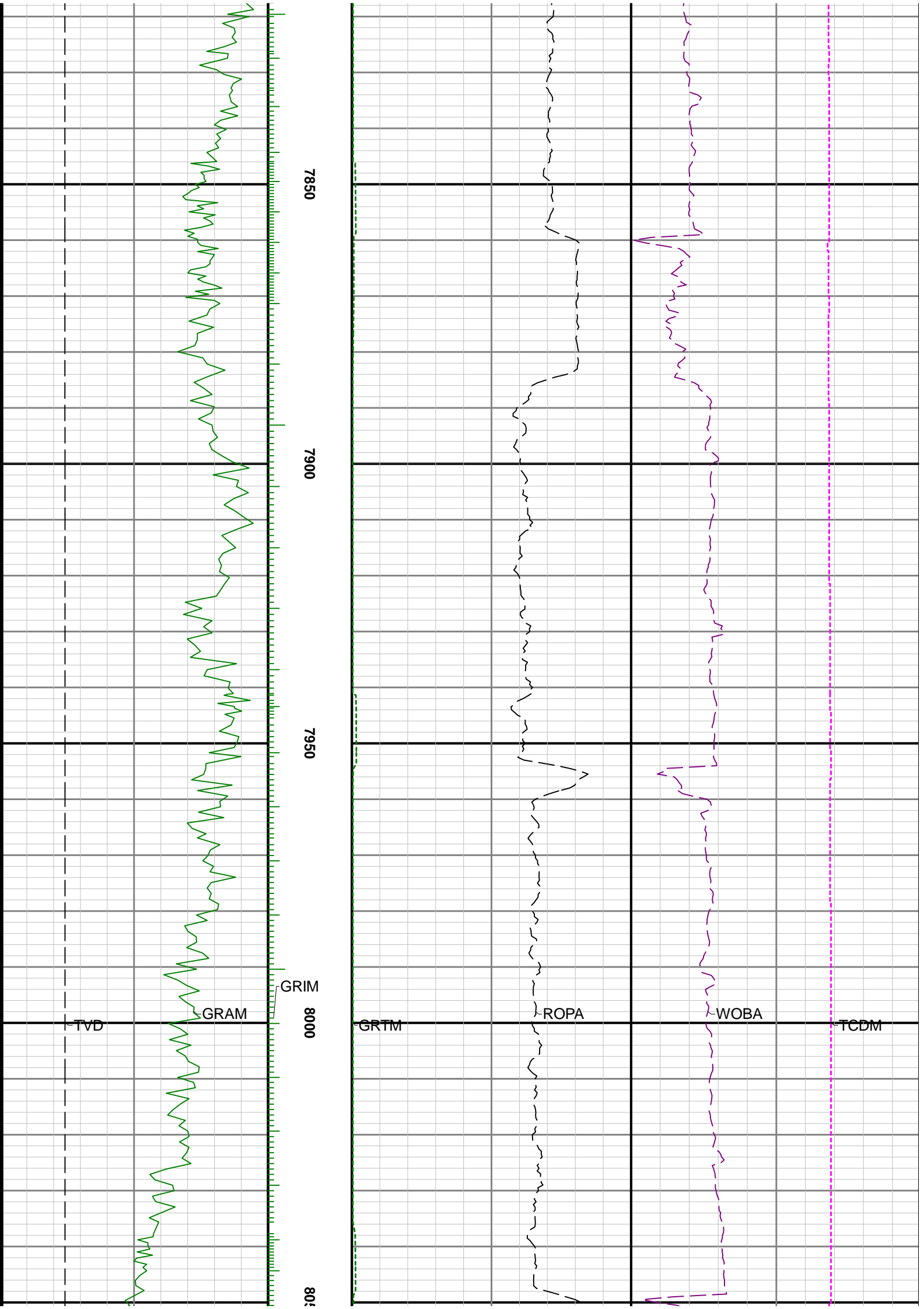

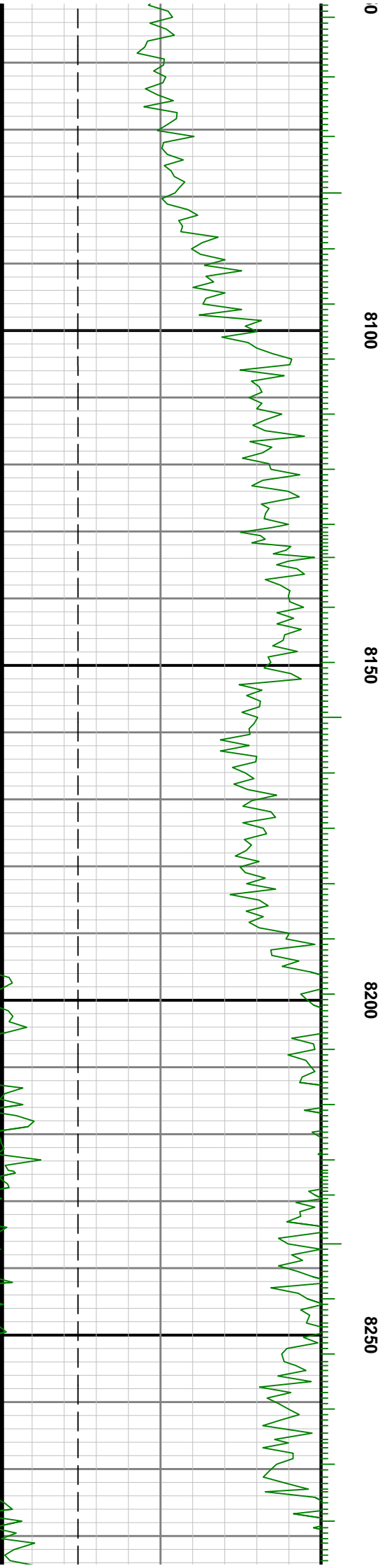
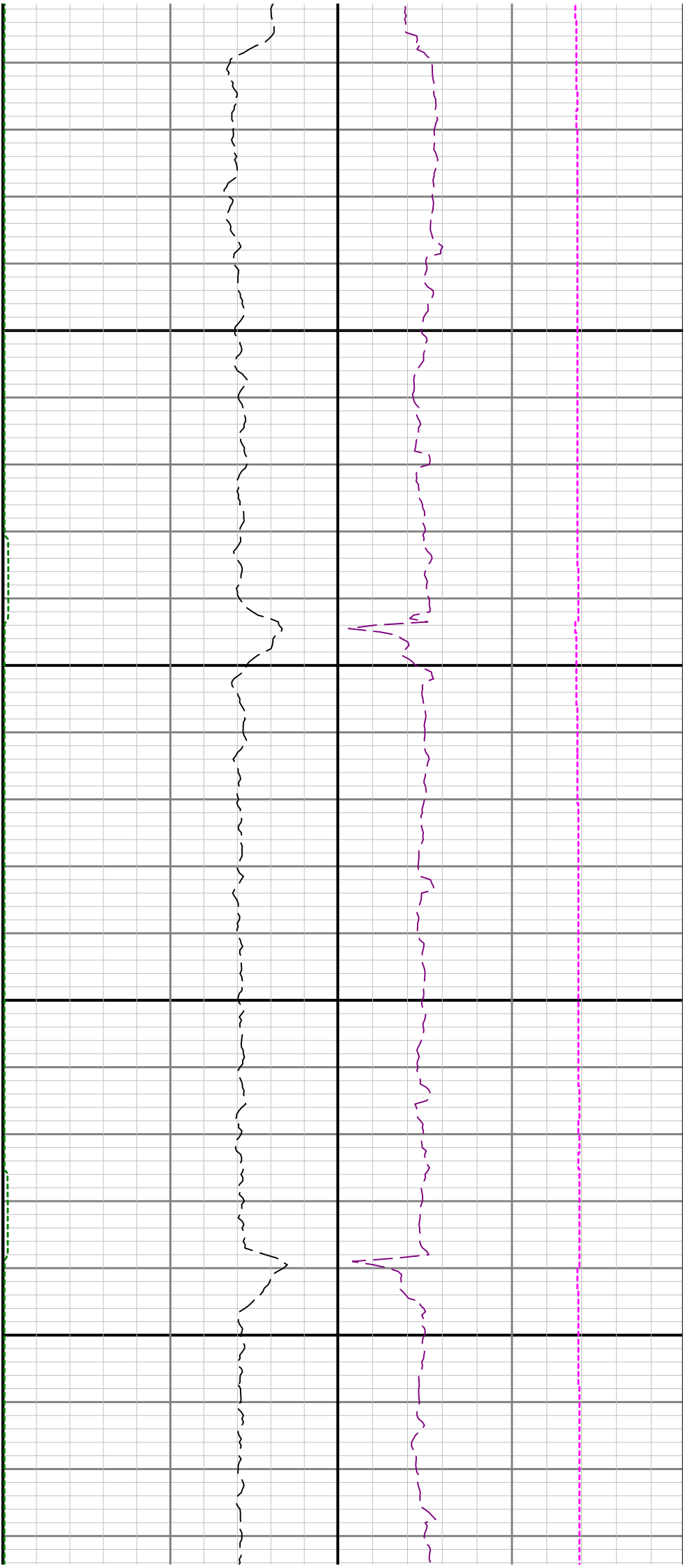

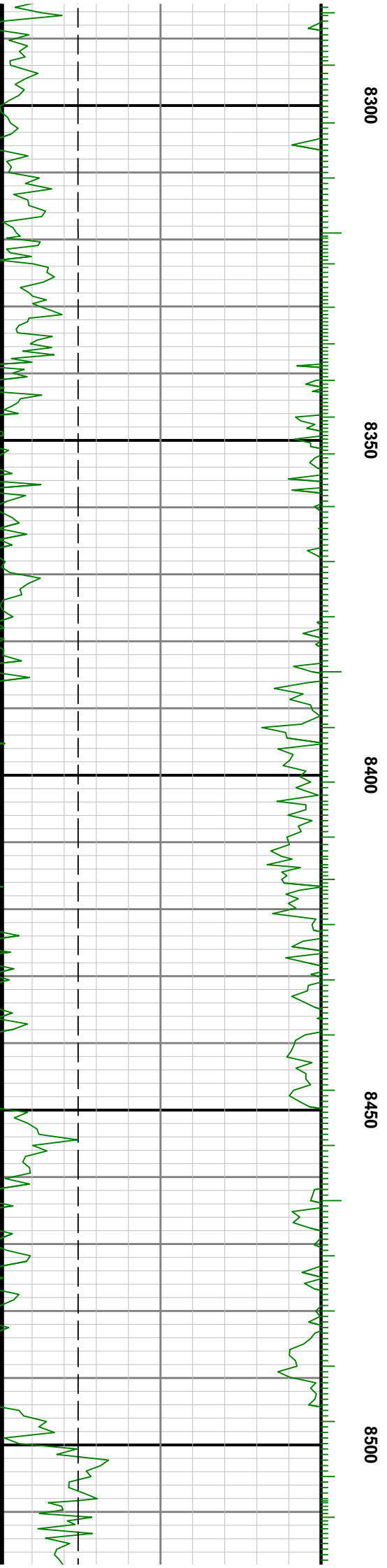
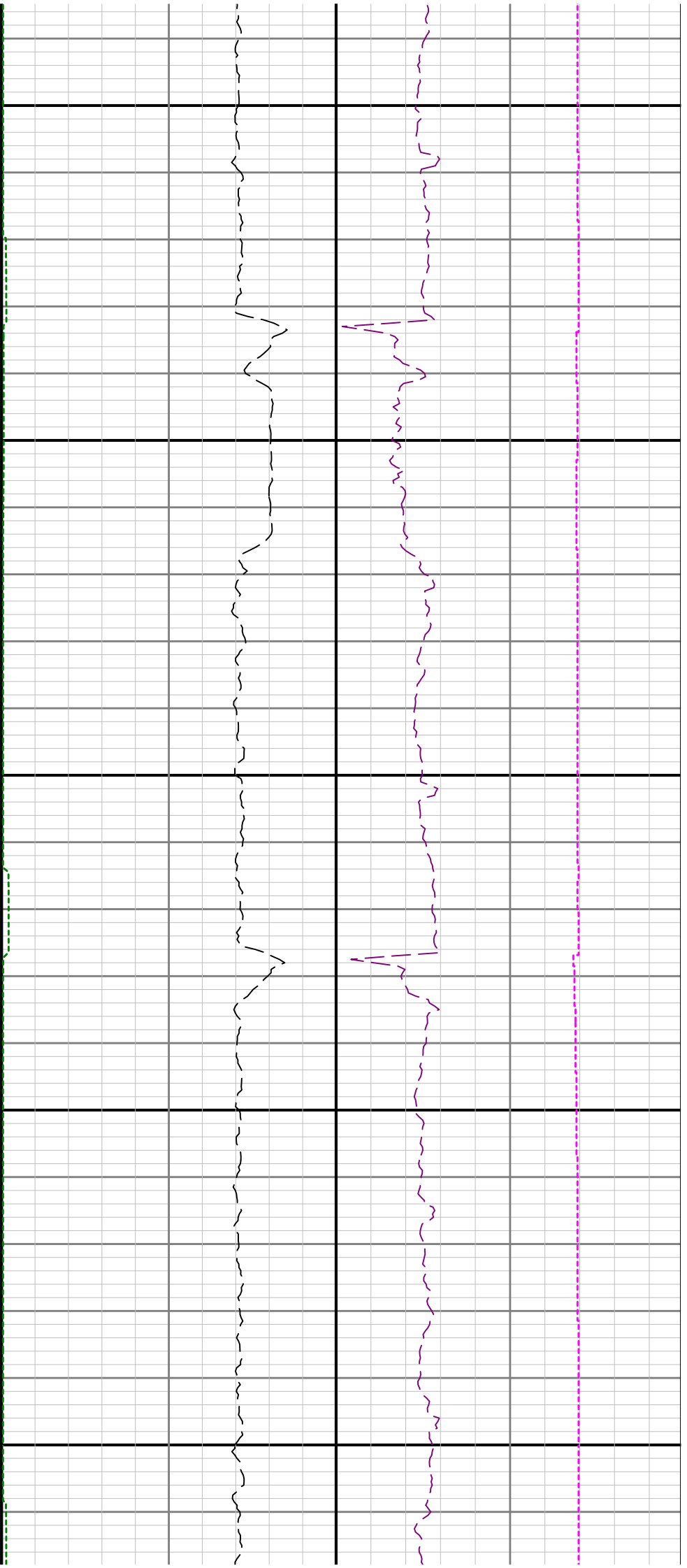

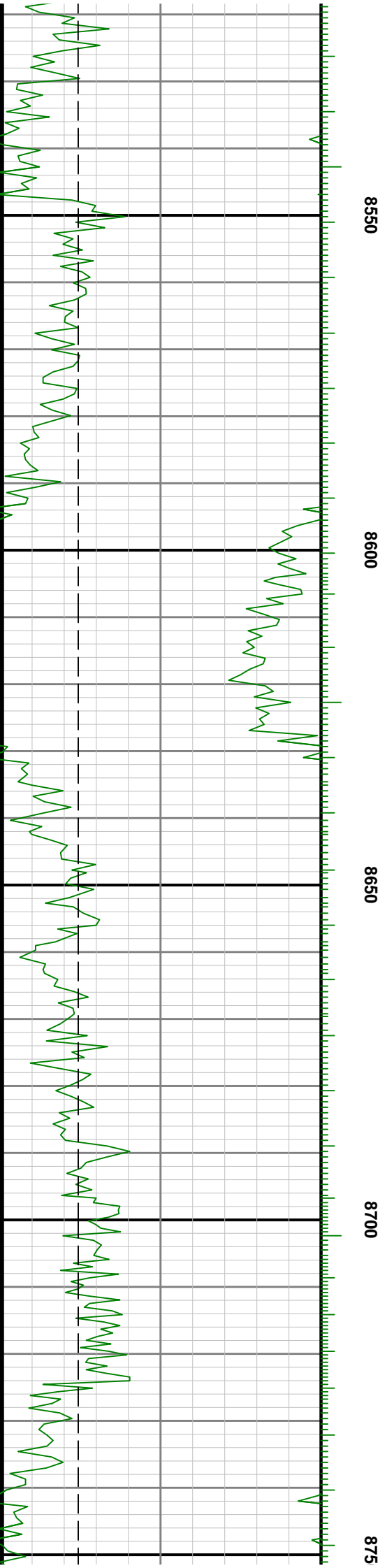
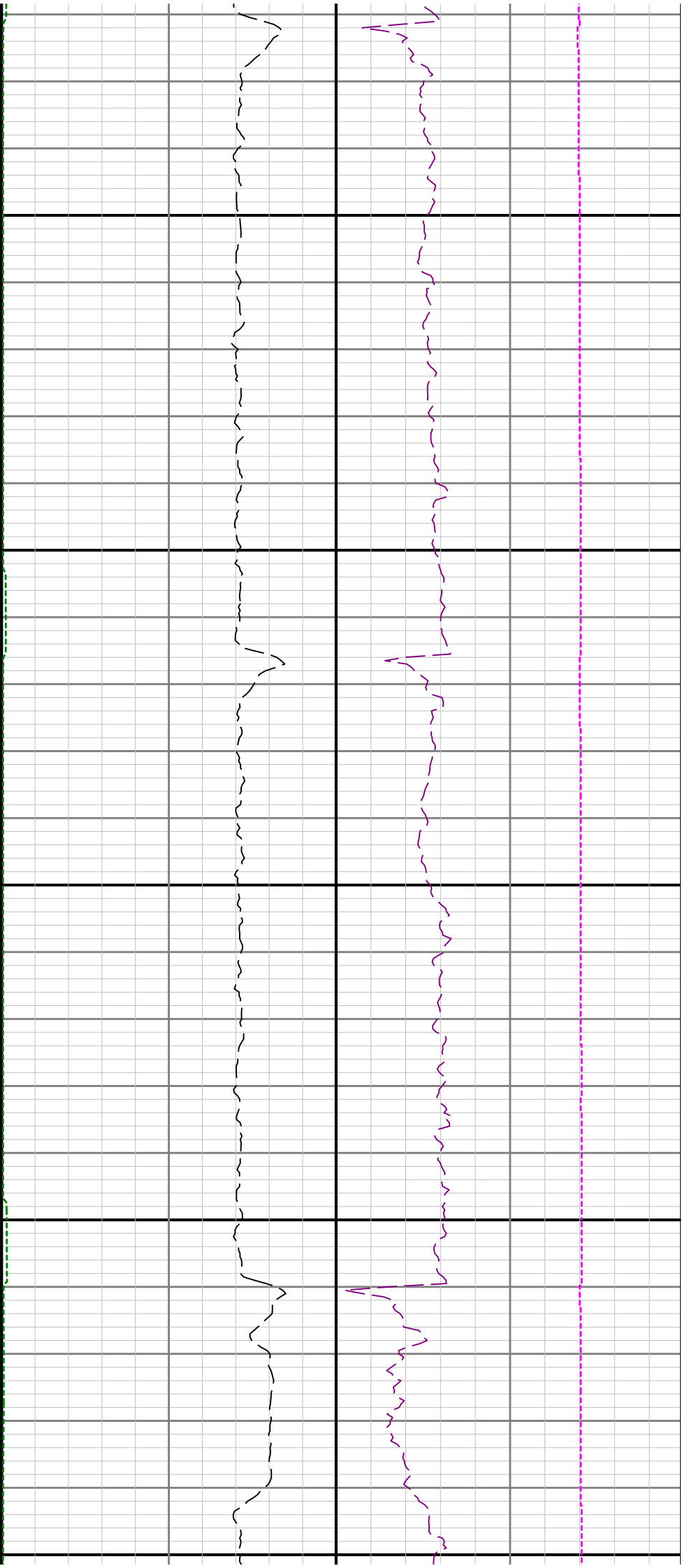

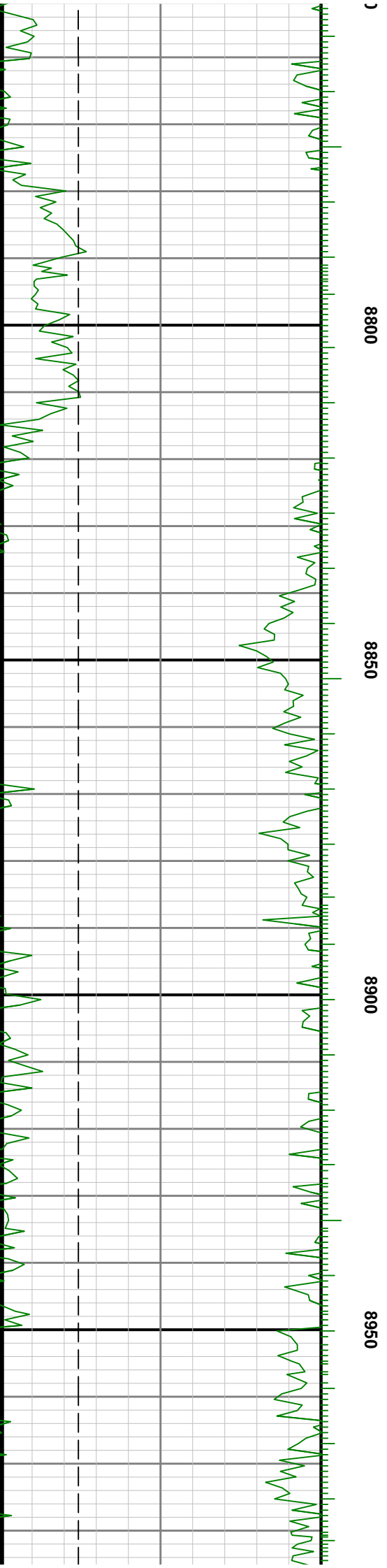
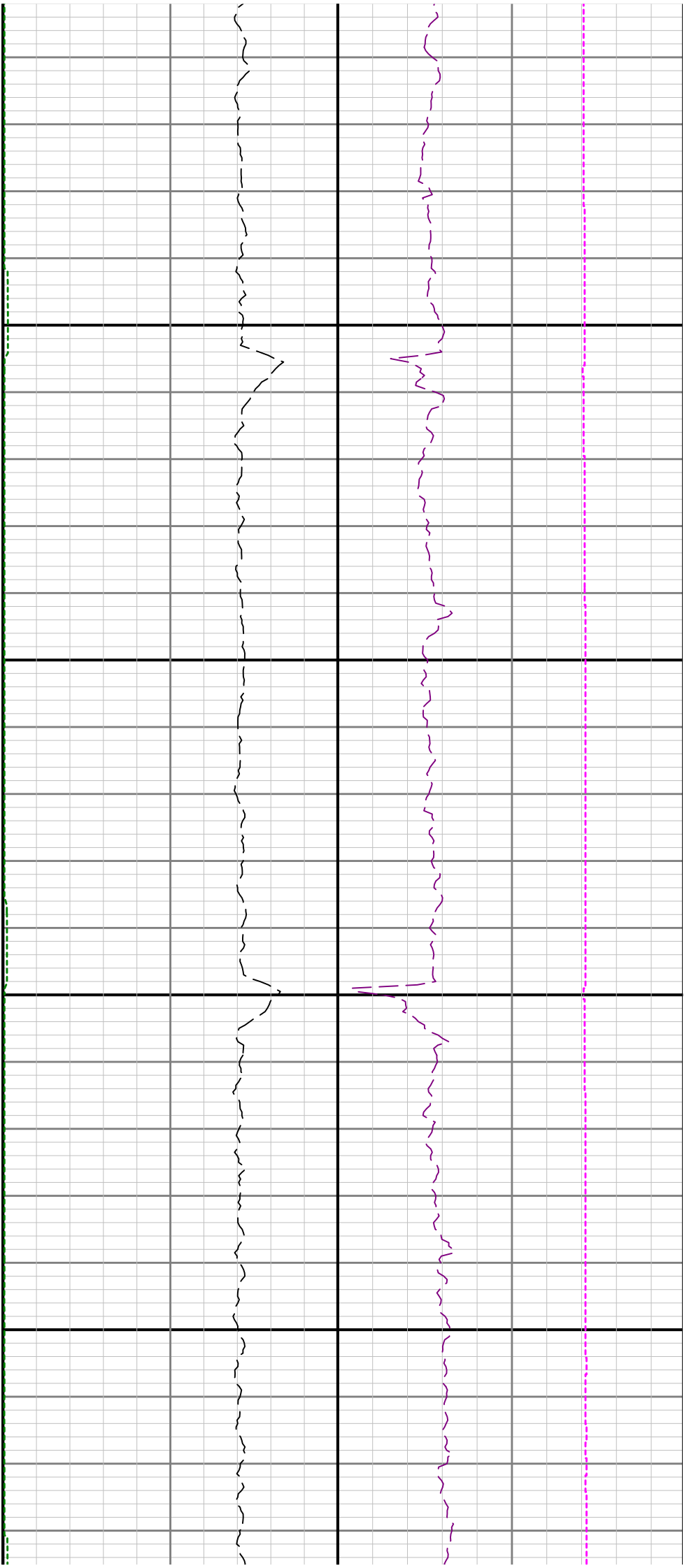



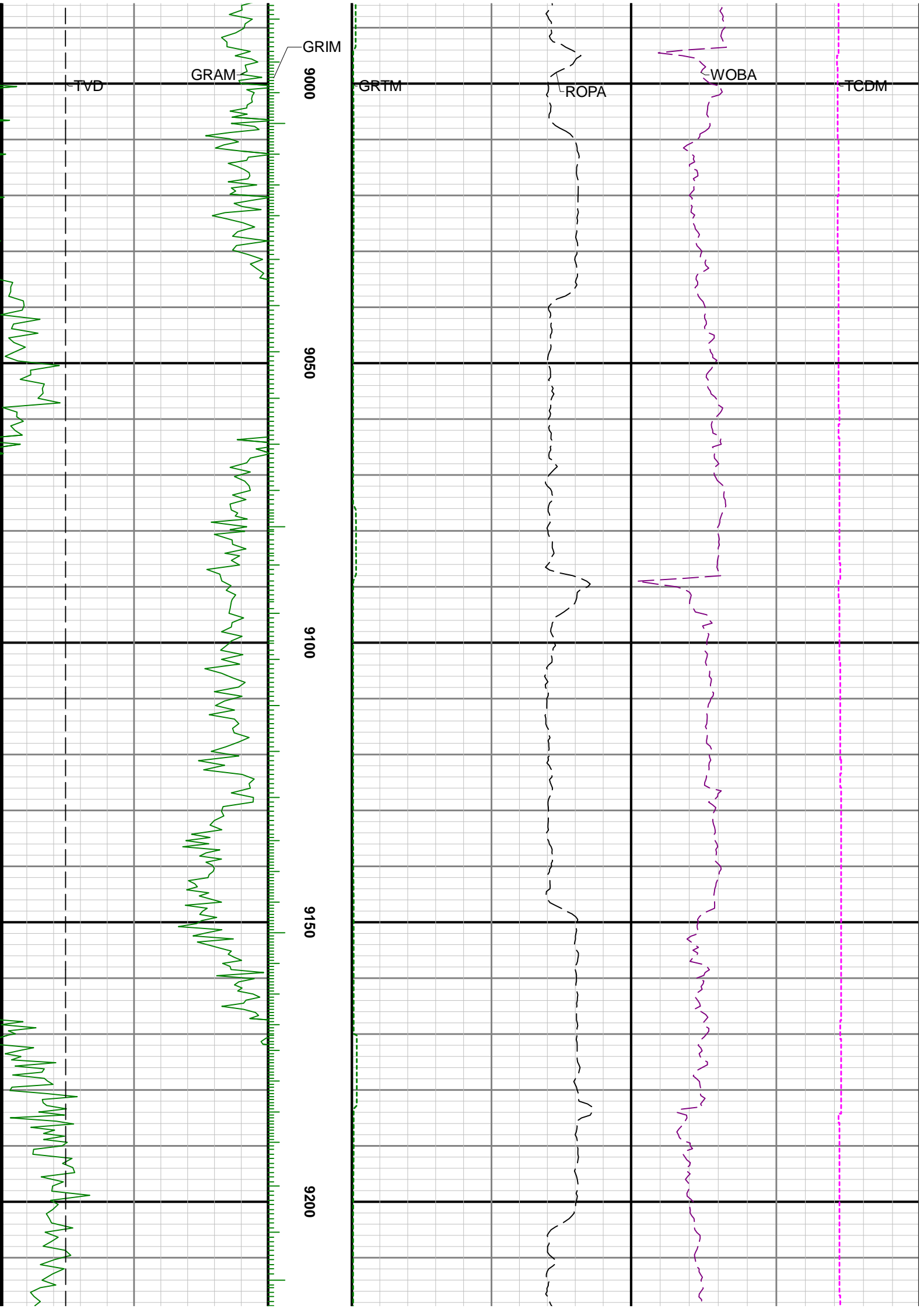

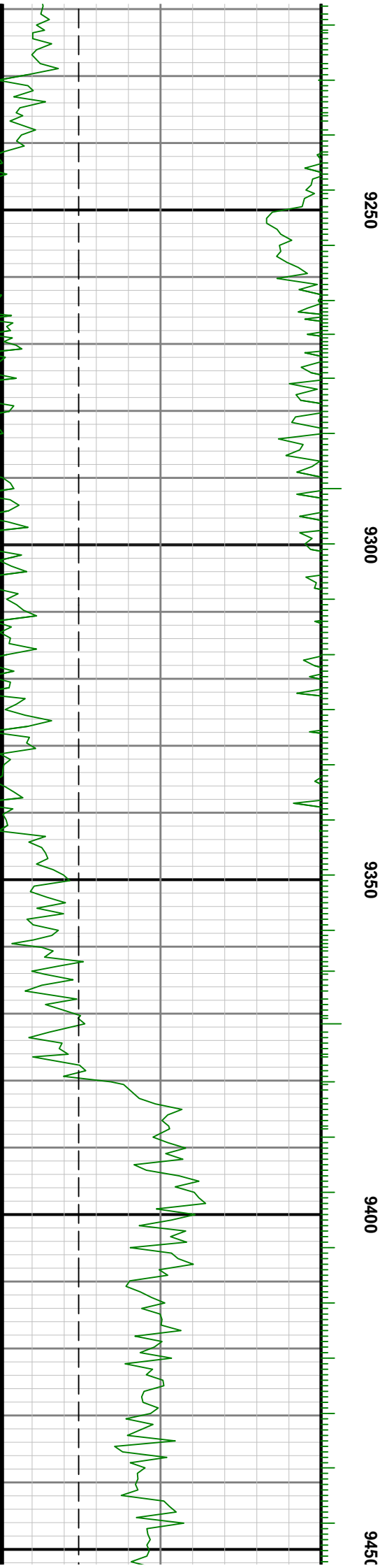
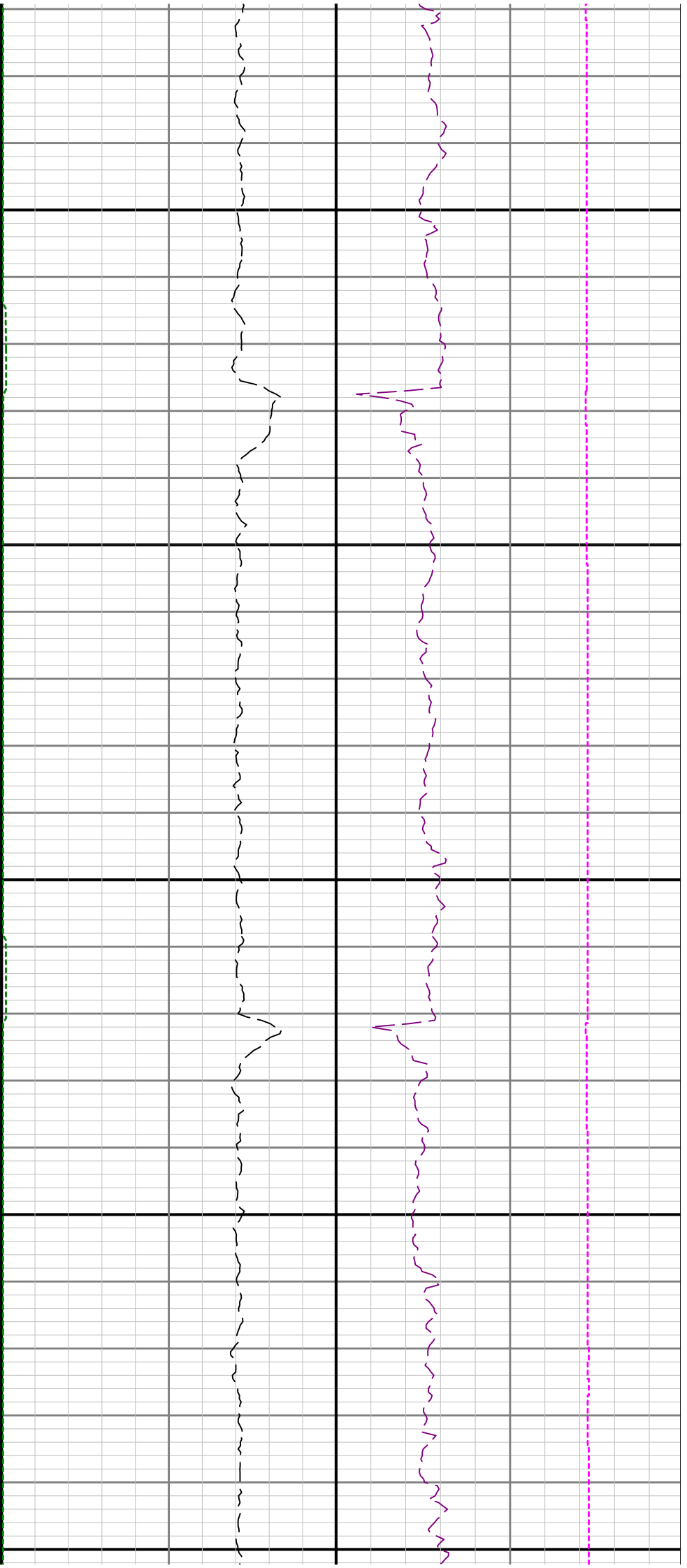

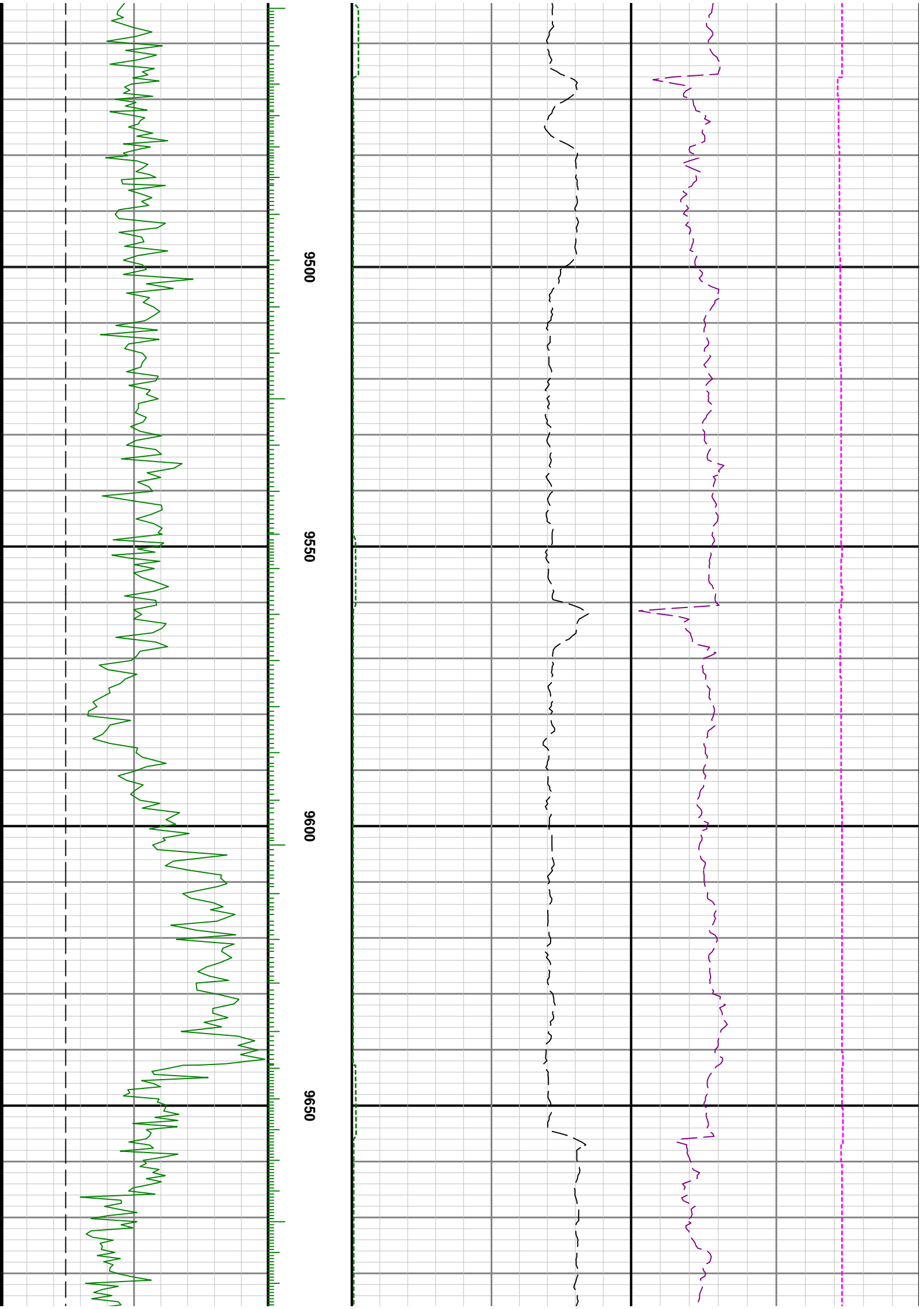

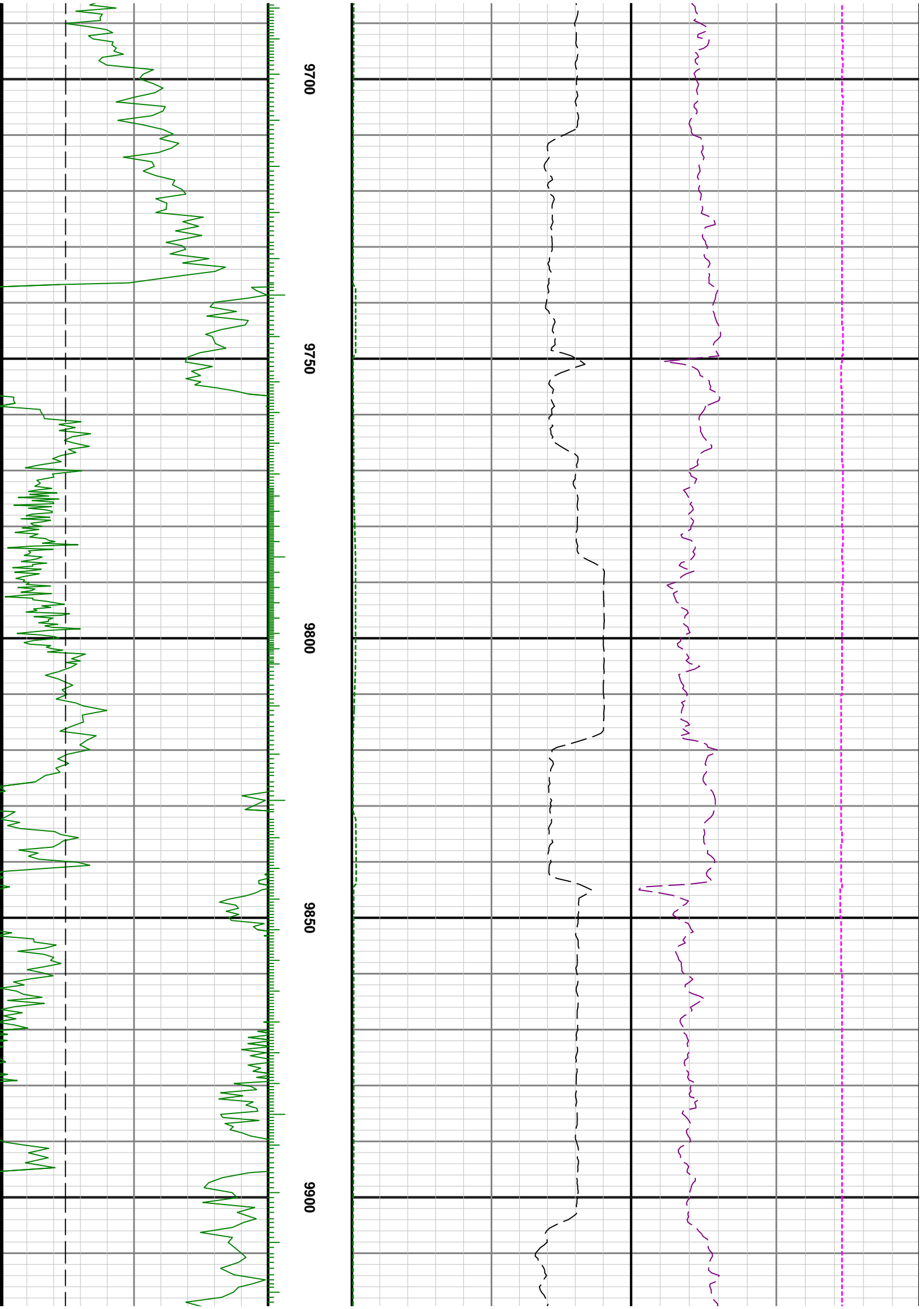

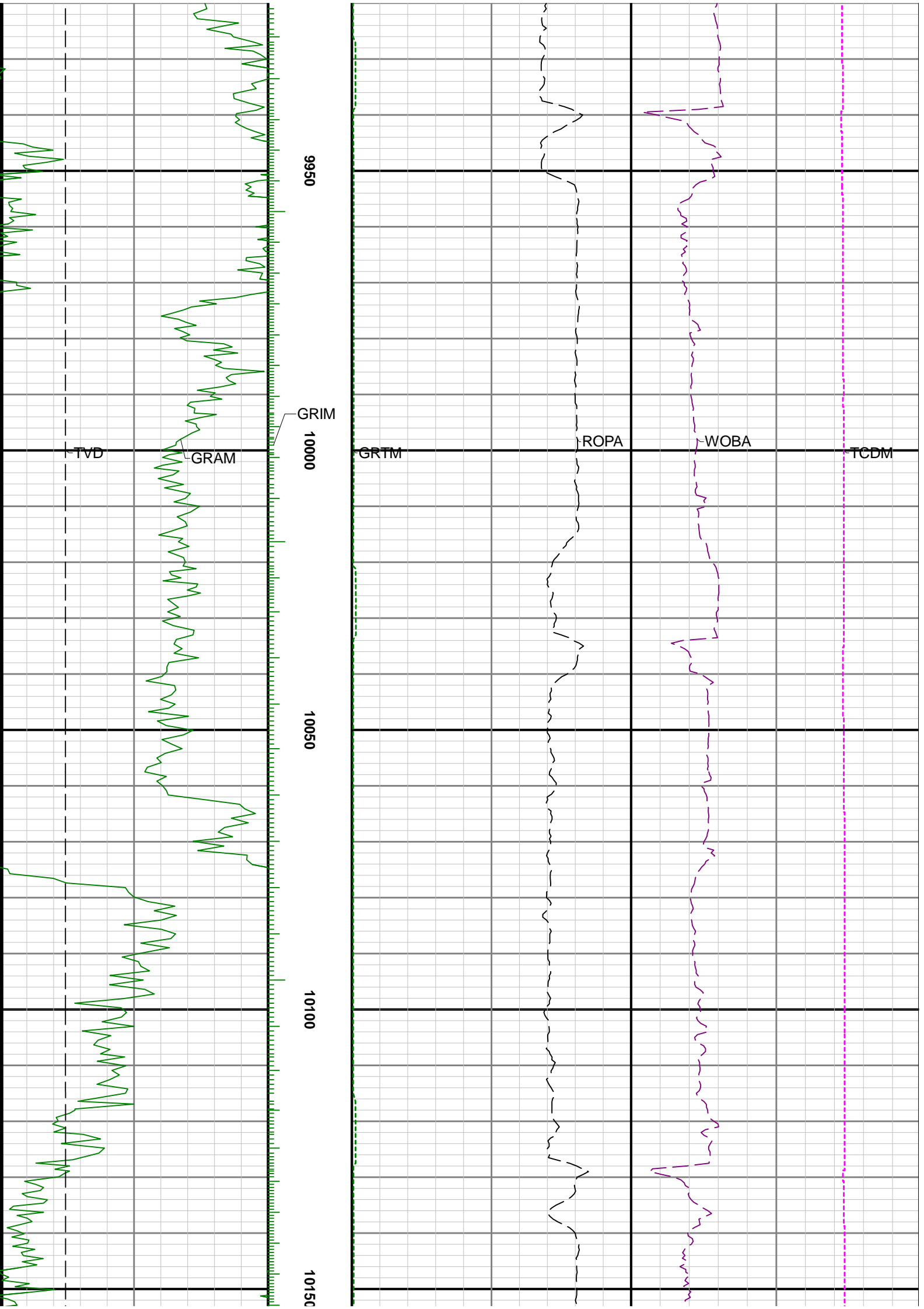

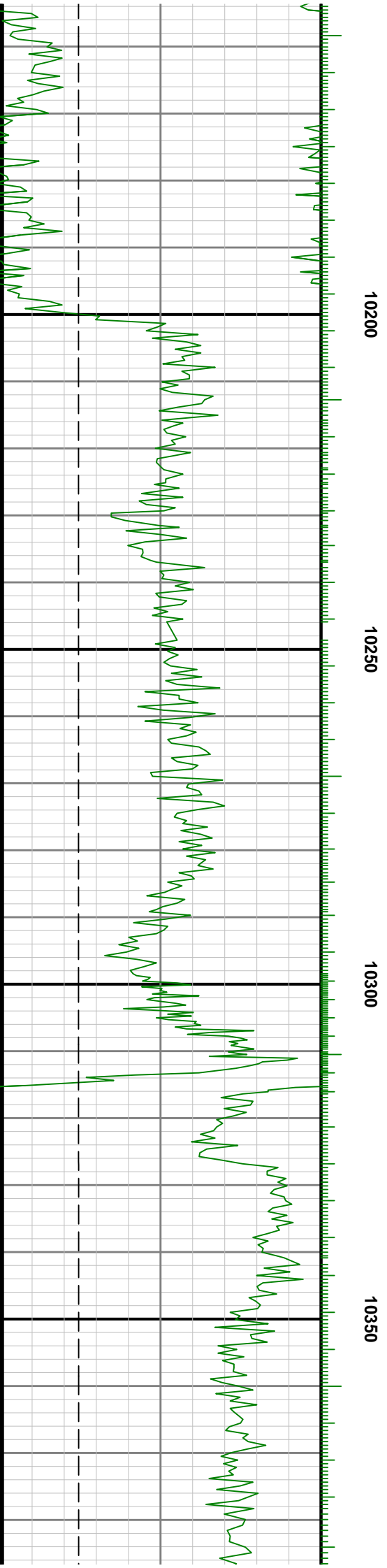
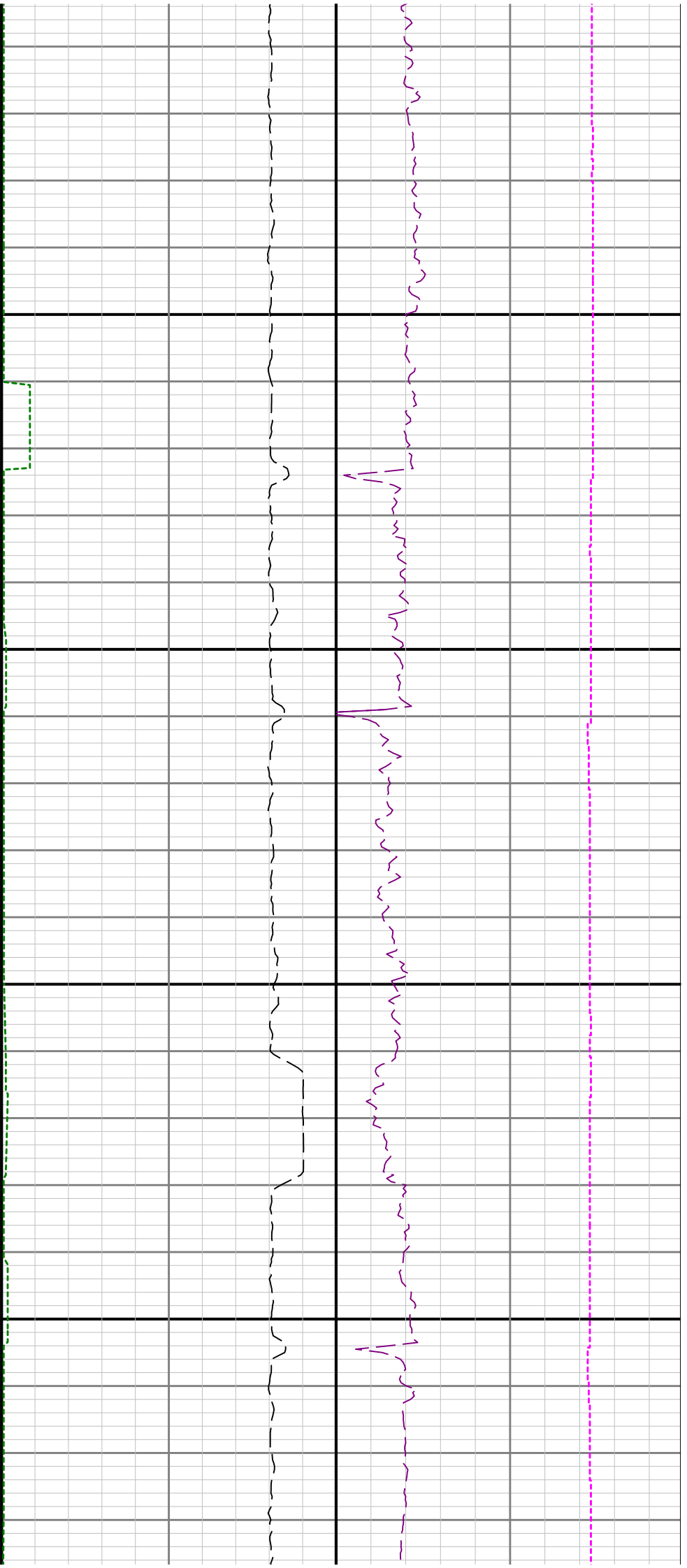

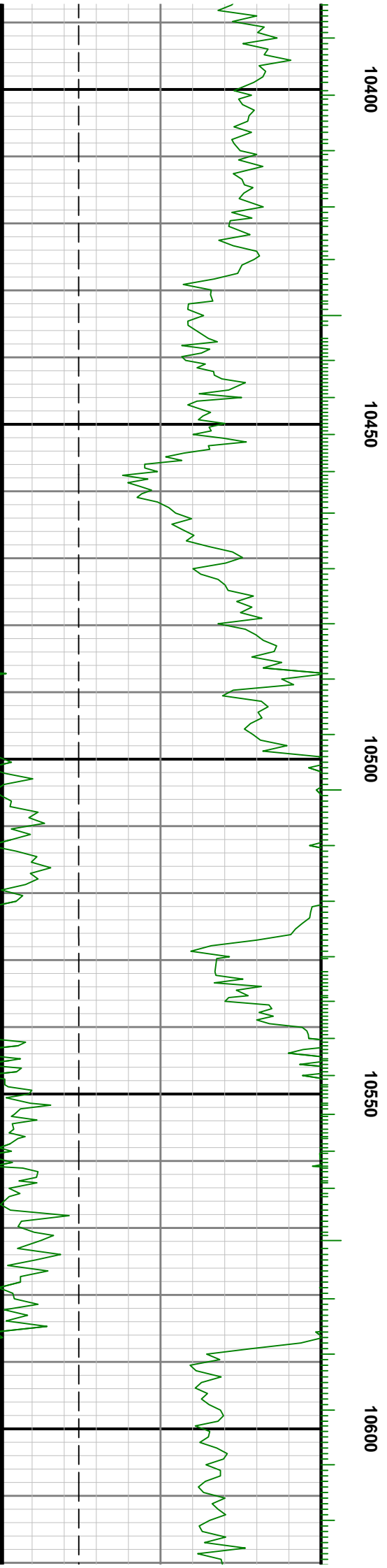
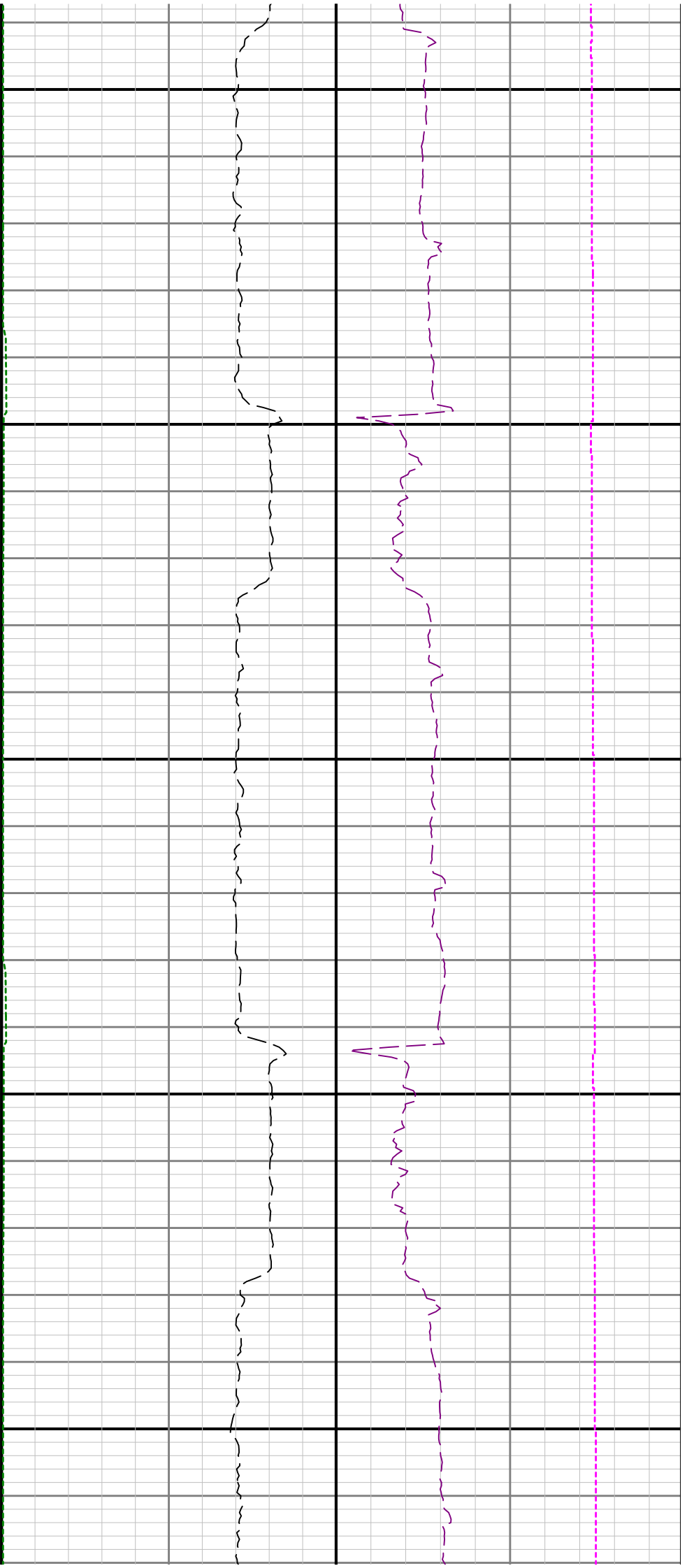

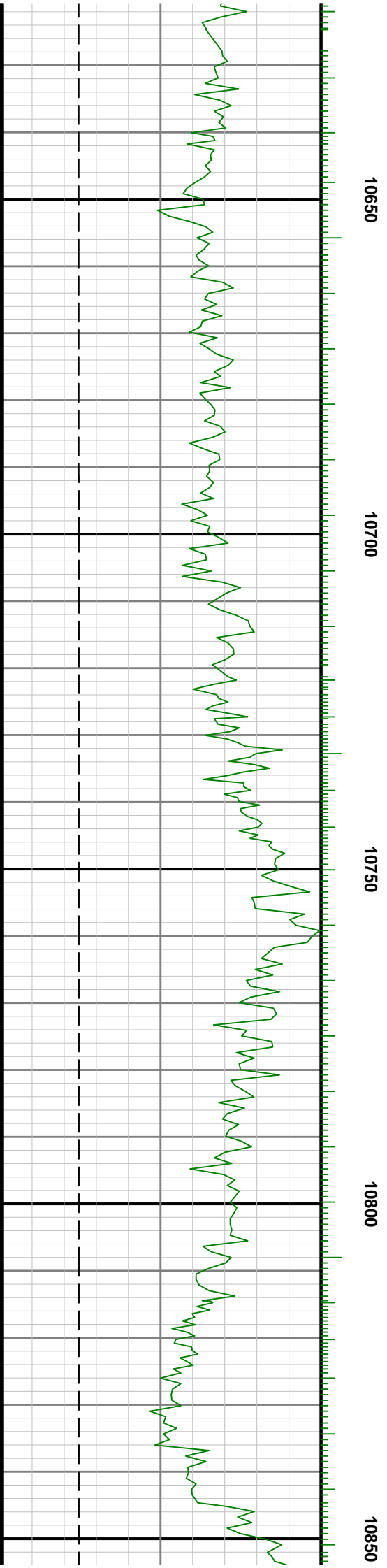
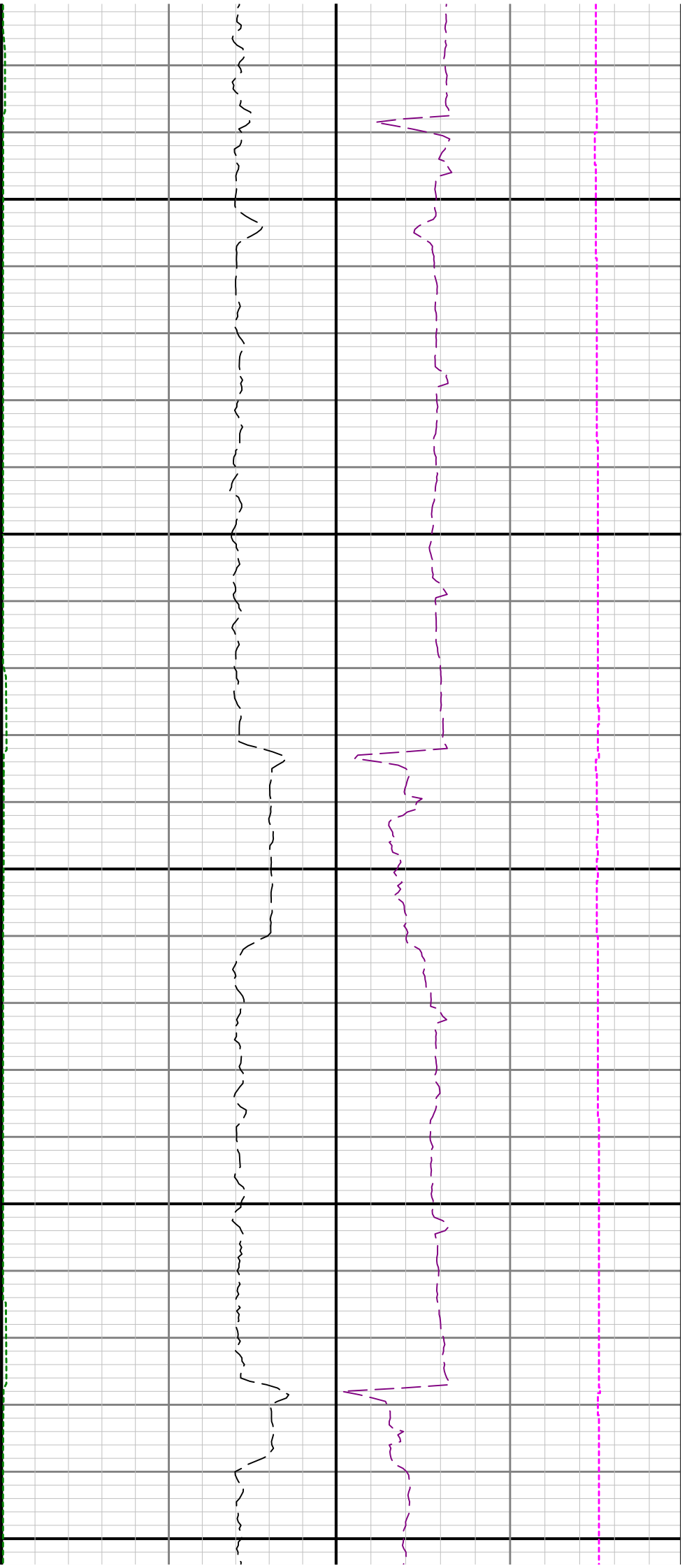



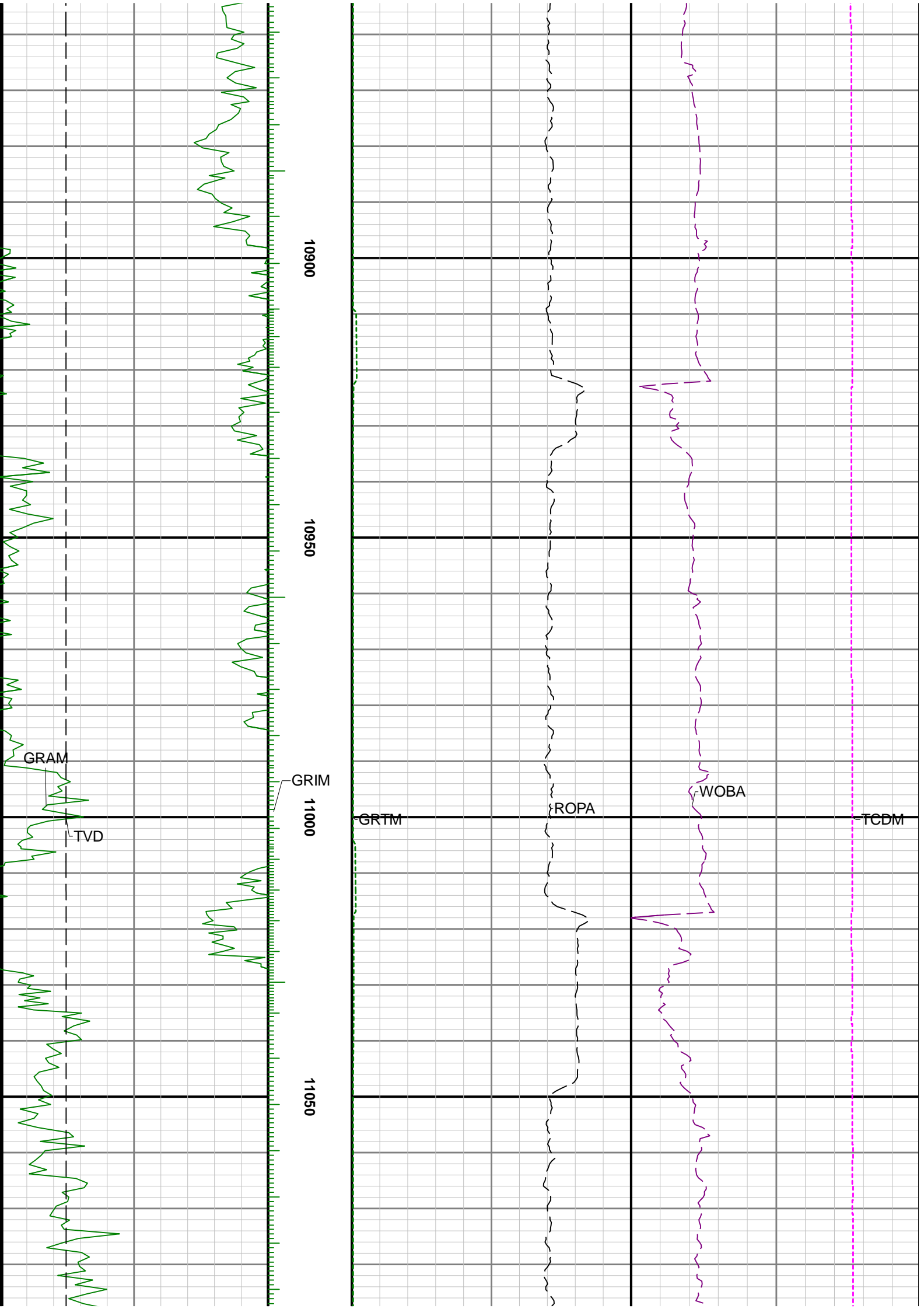

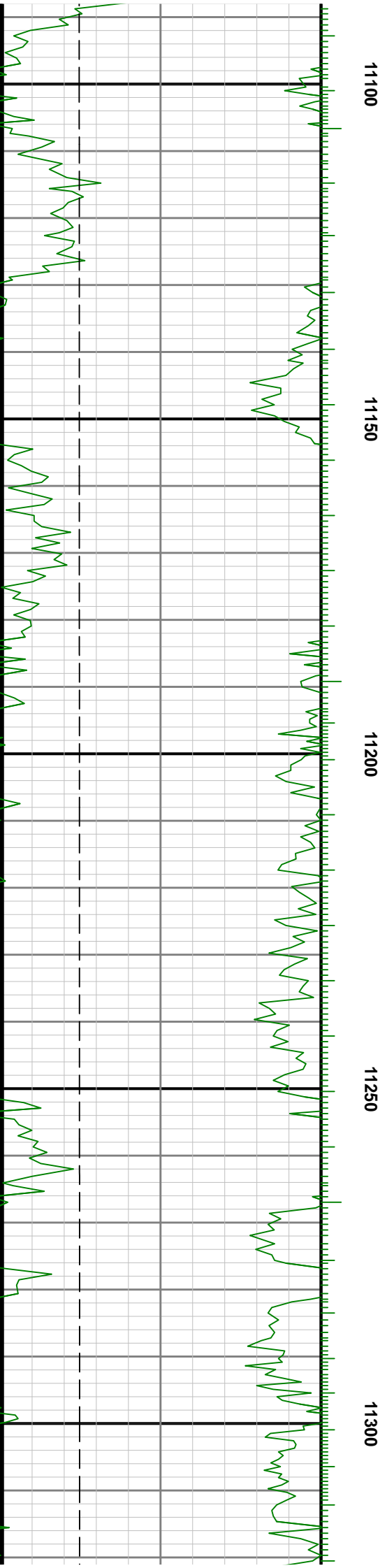
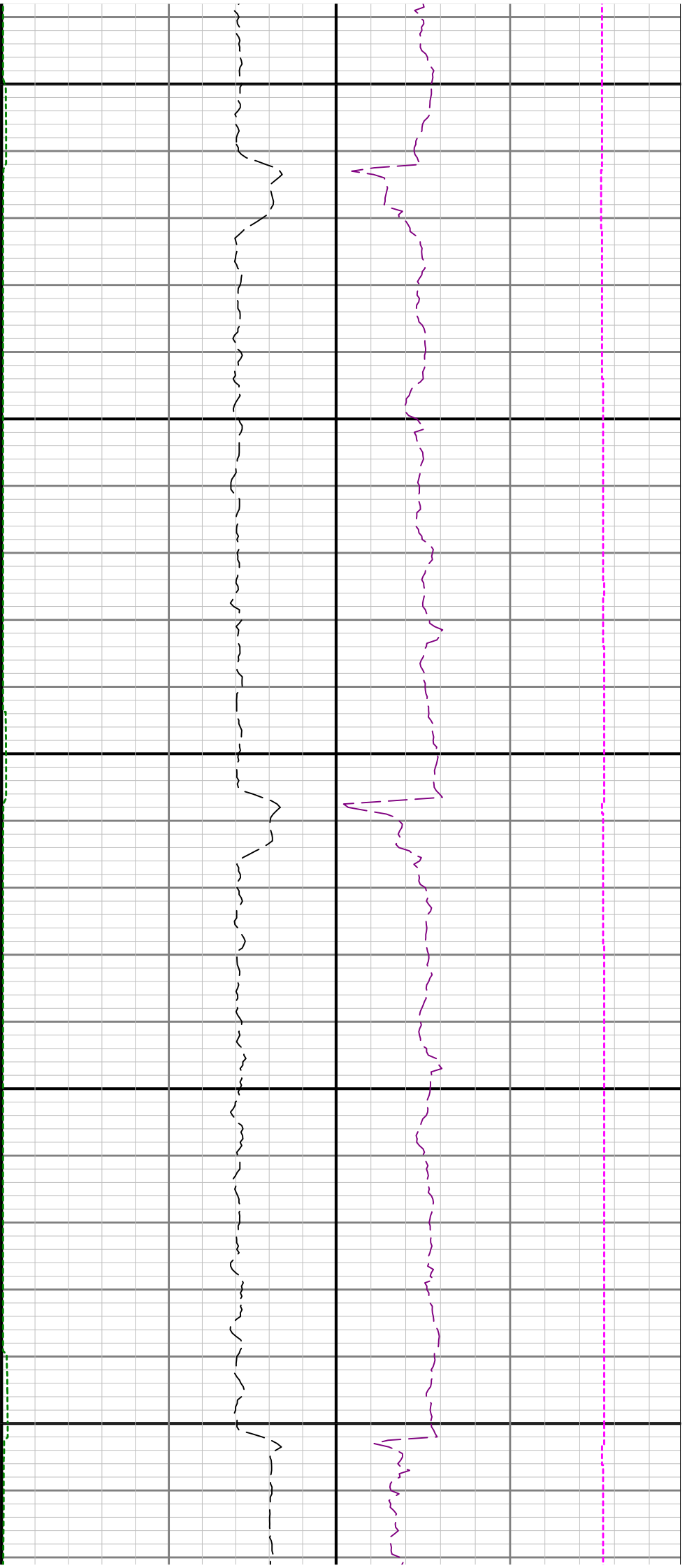

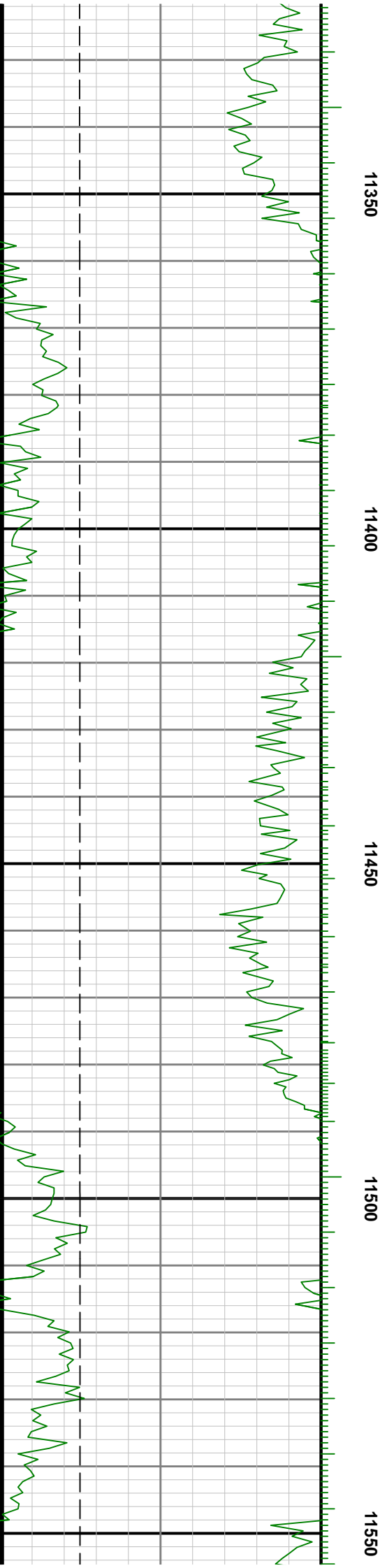
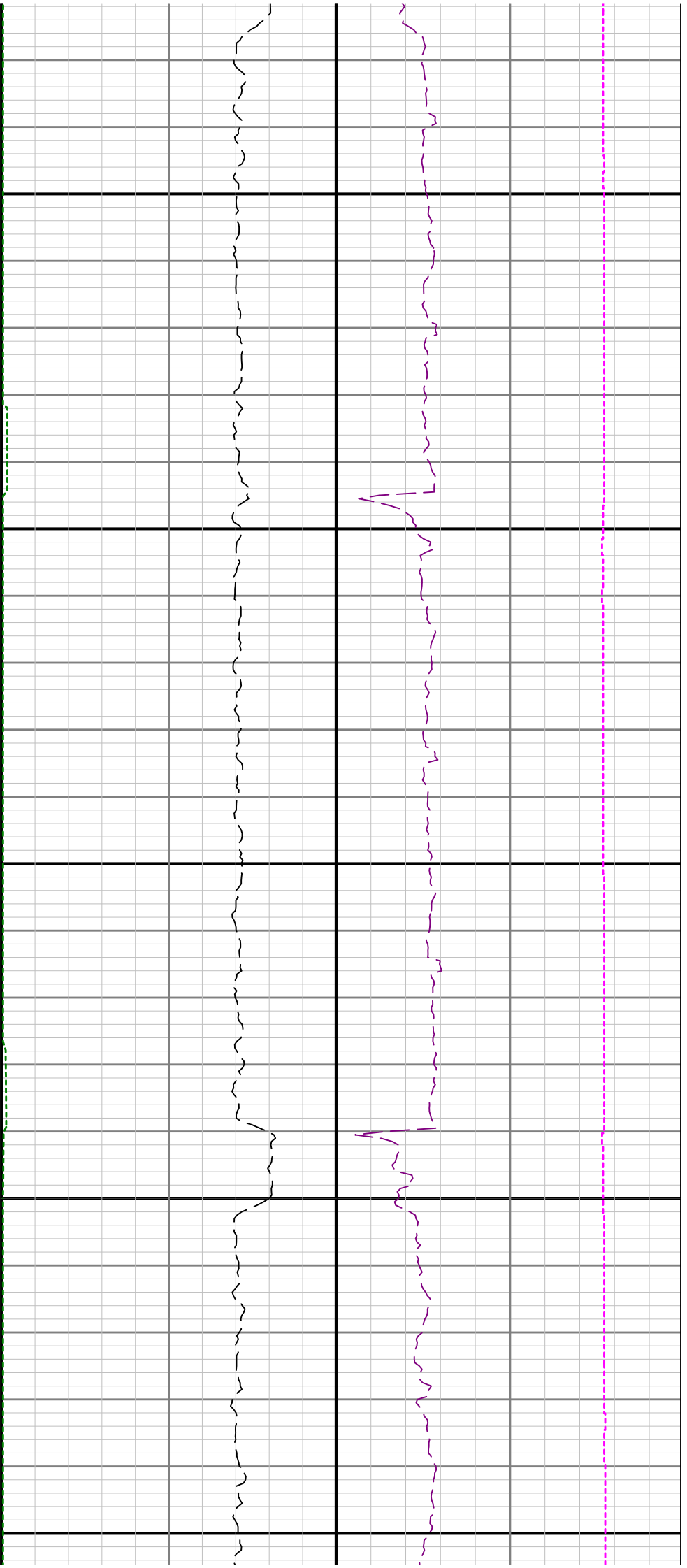

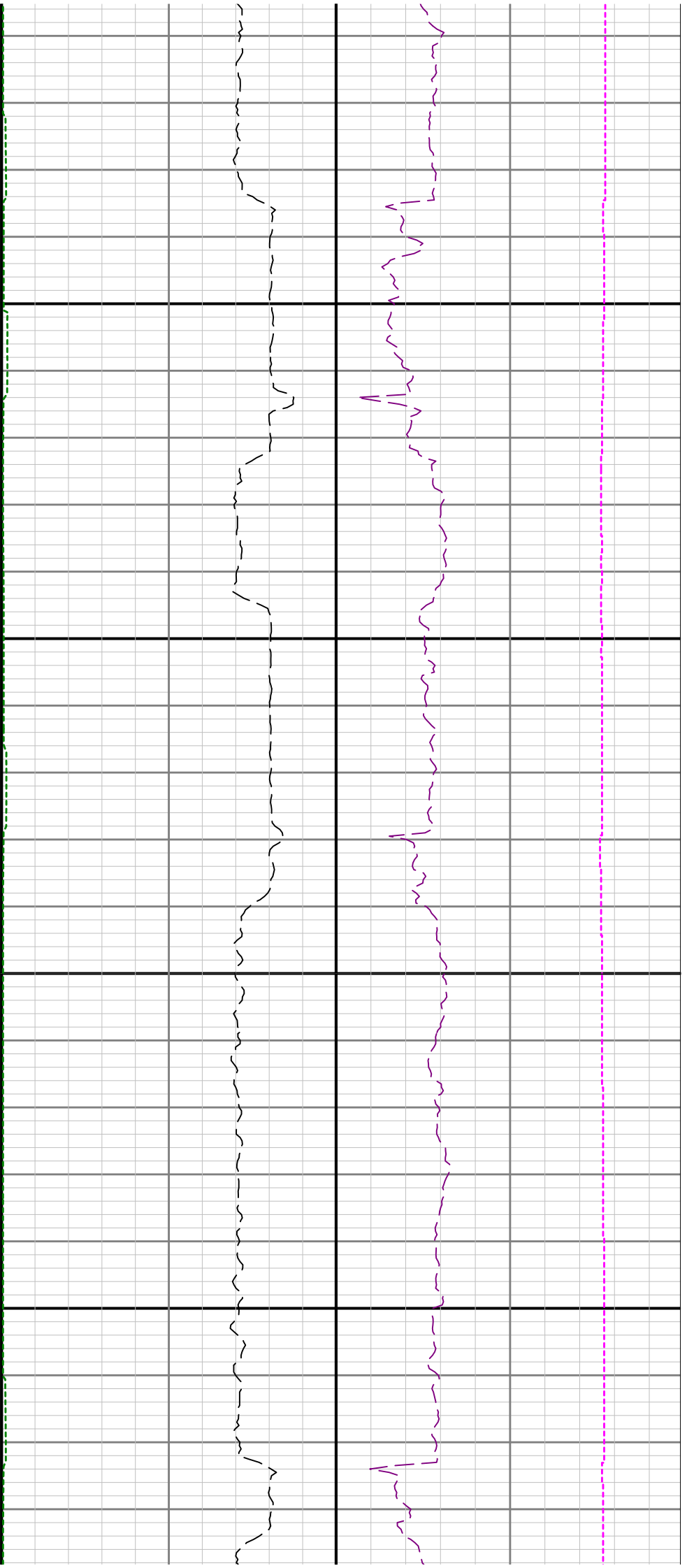

11600

11650

11700

11750

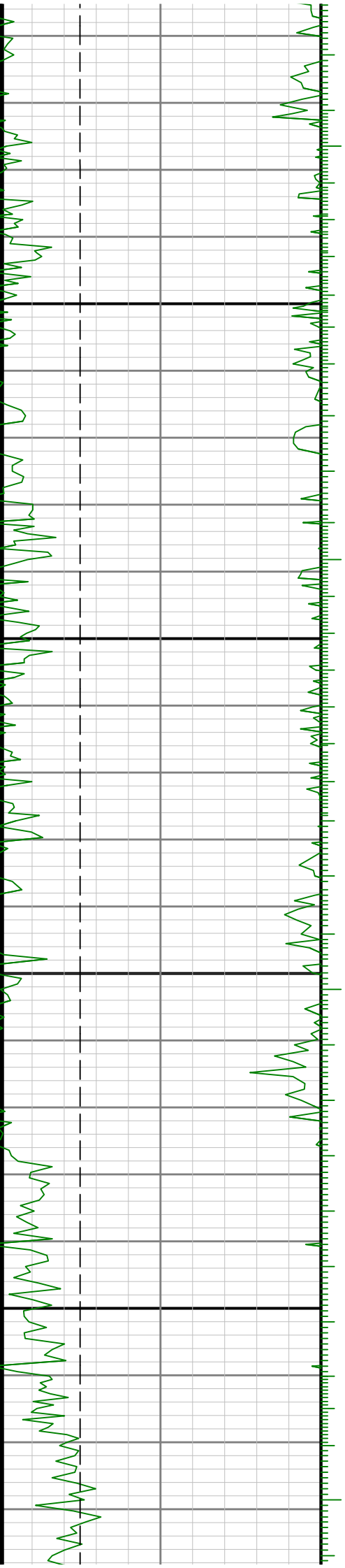

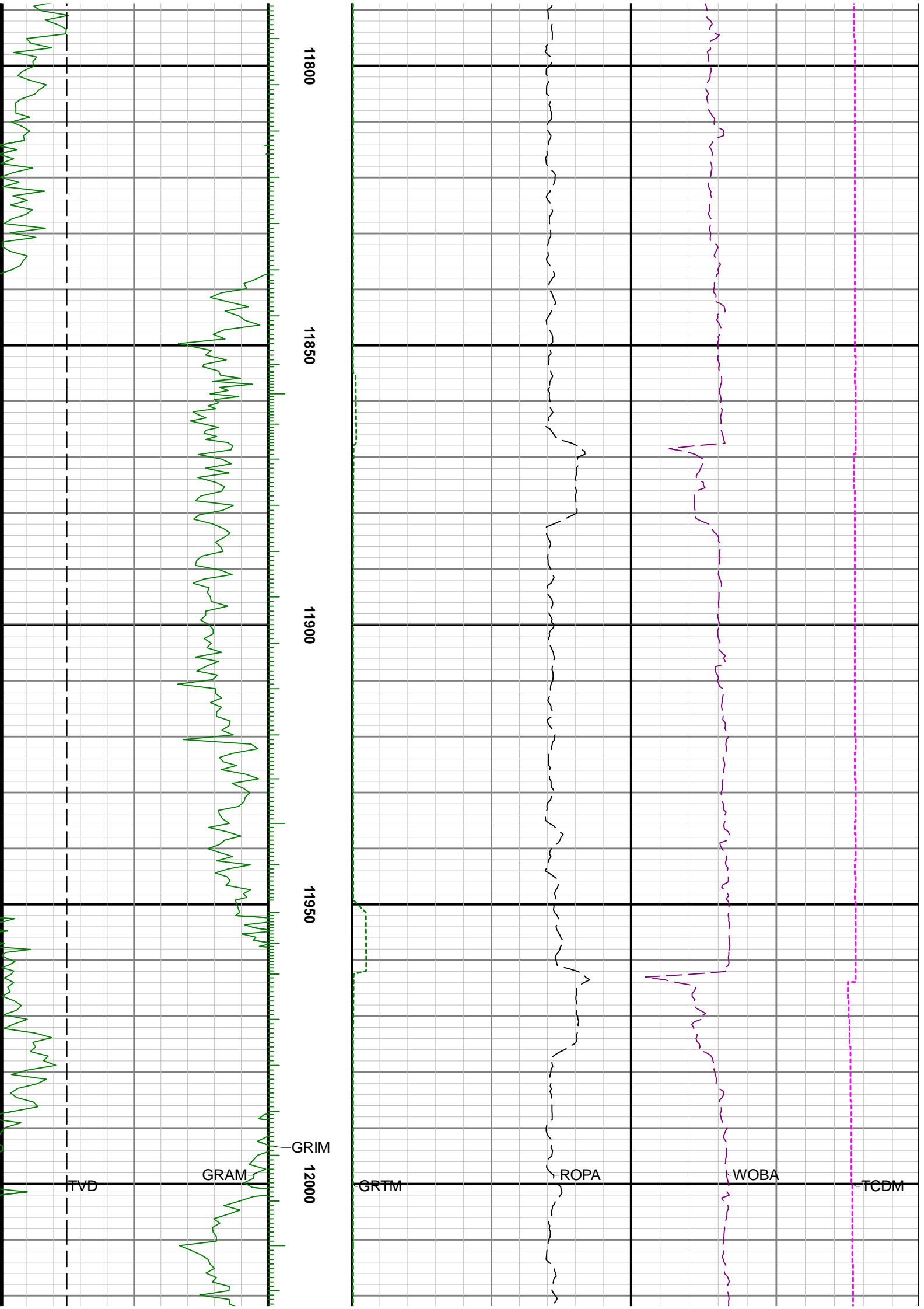

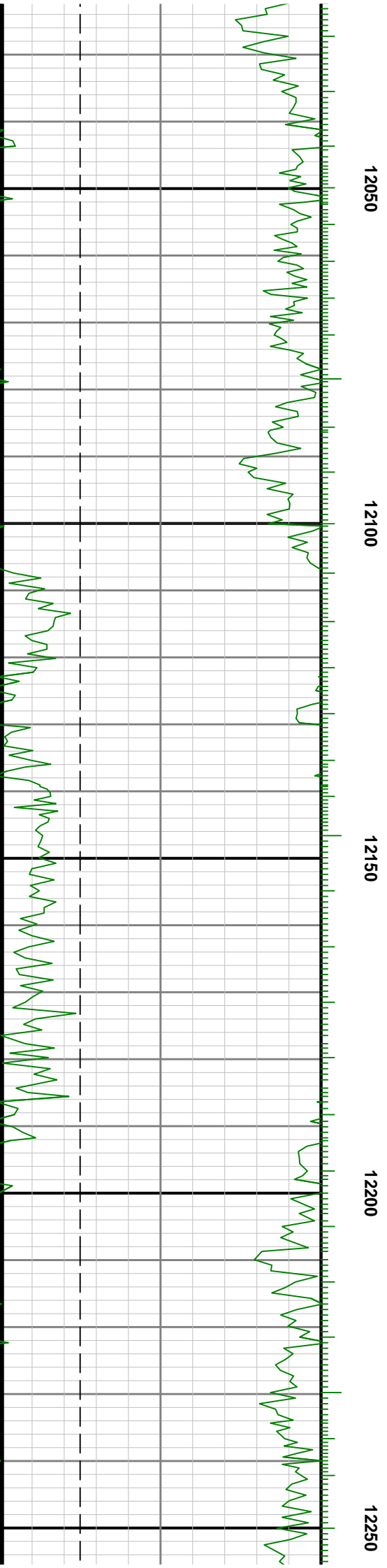
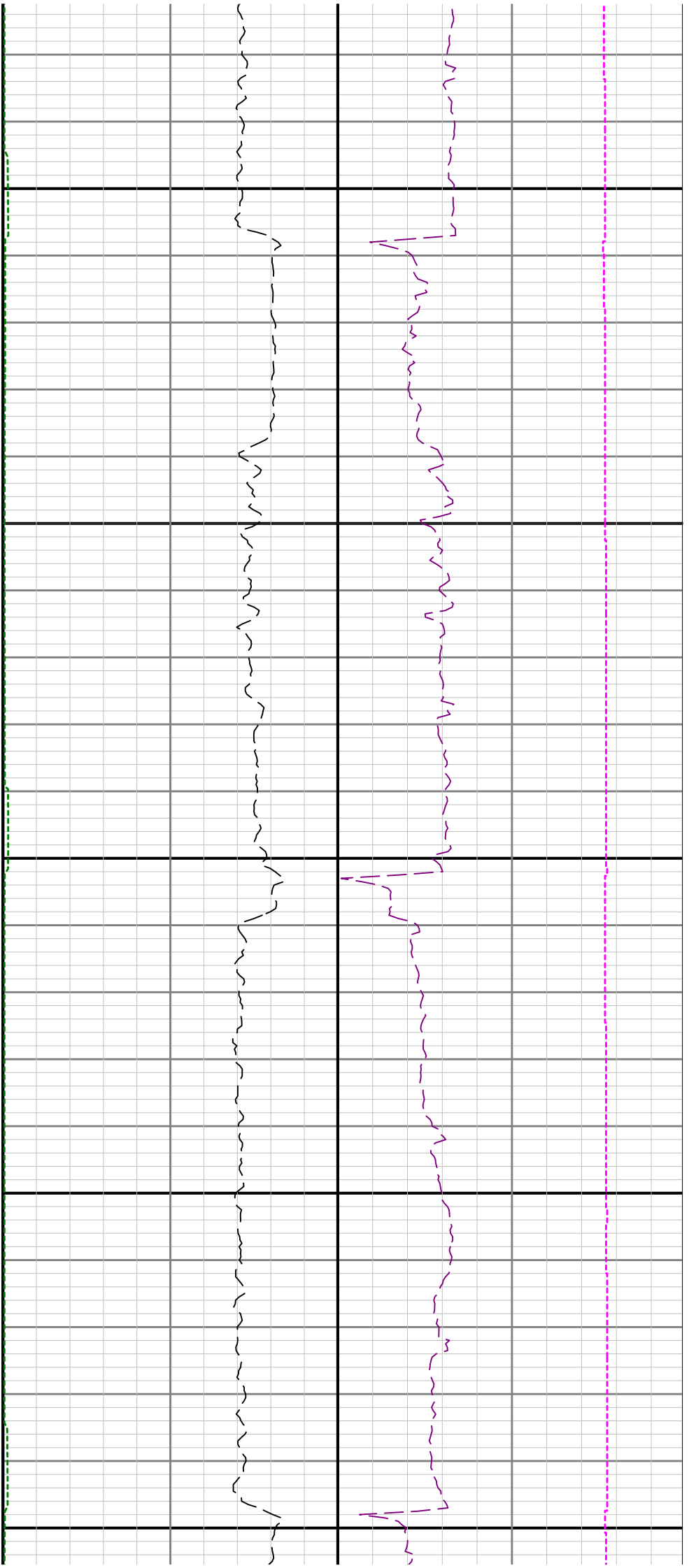

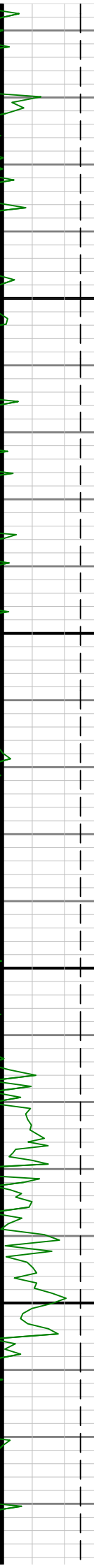
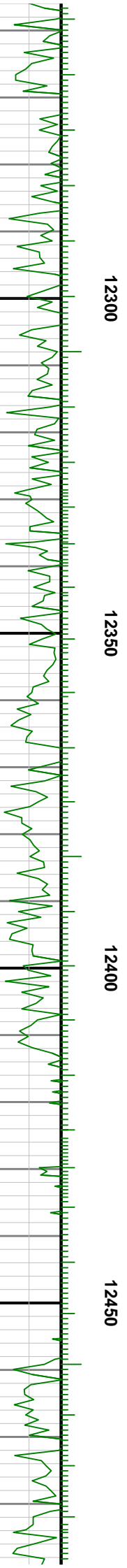
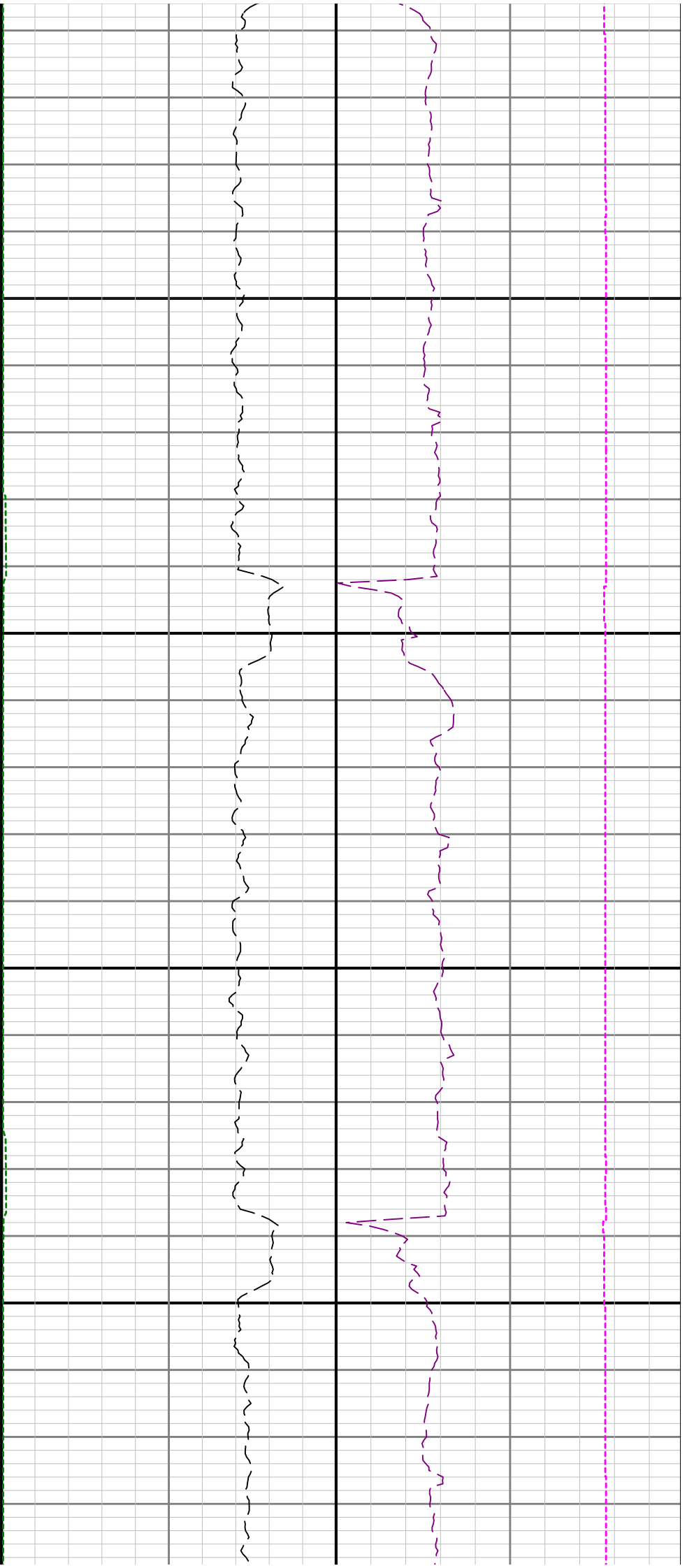

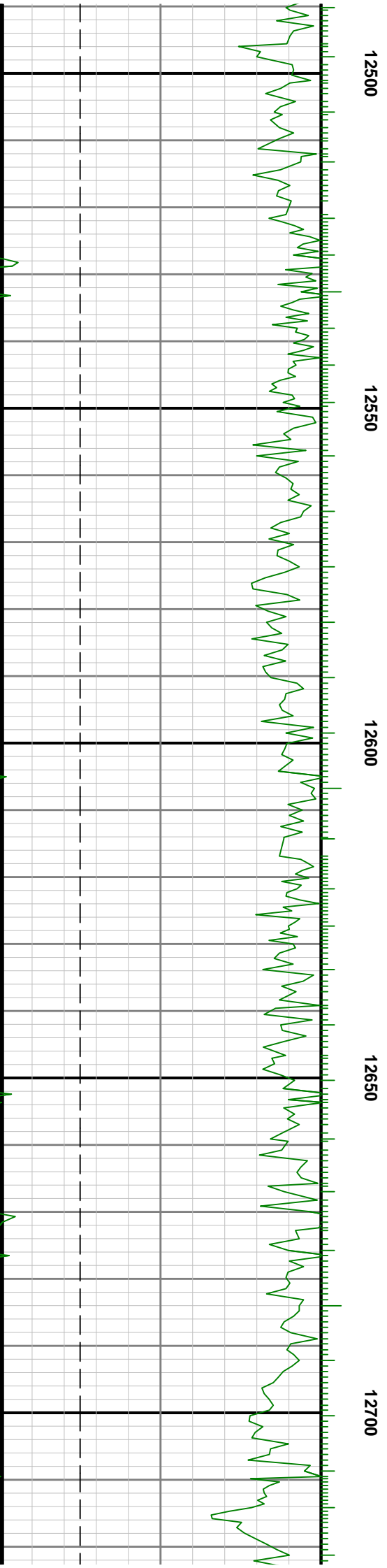
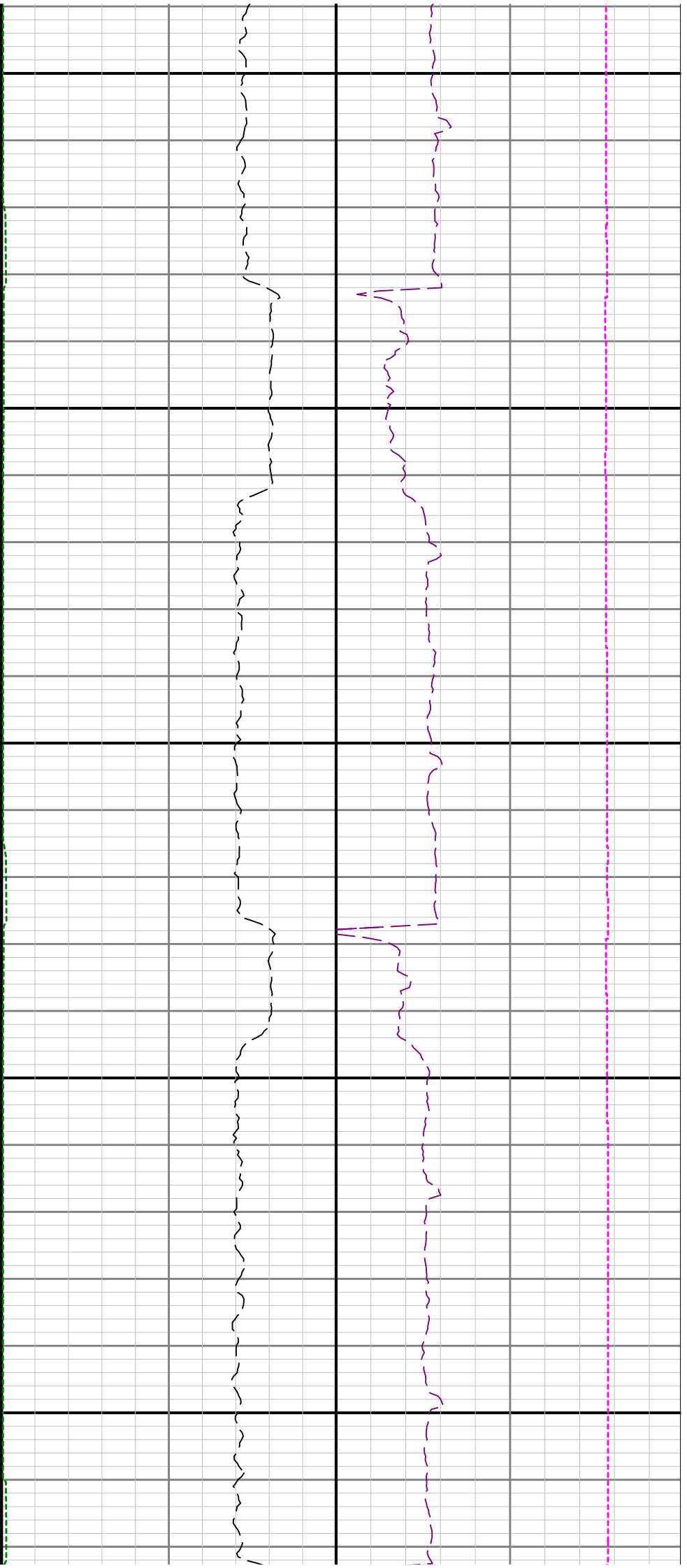



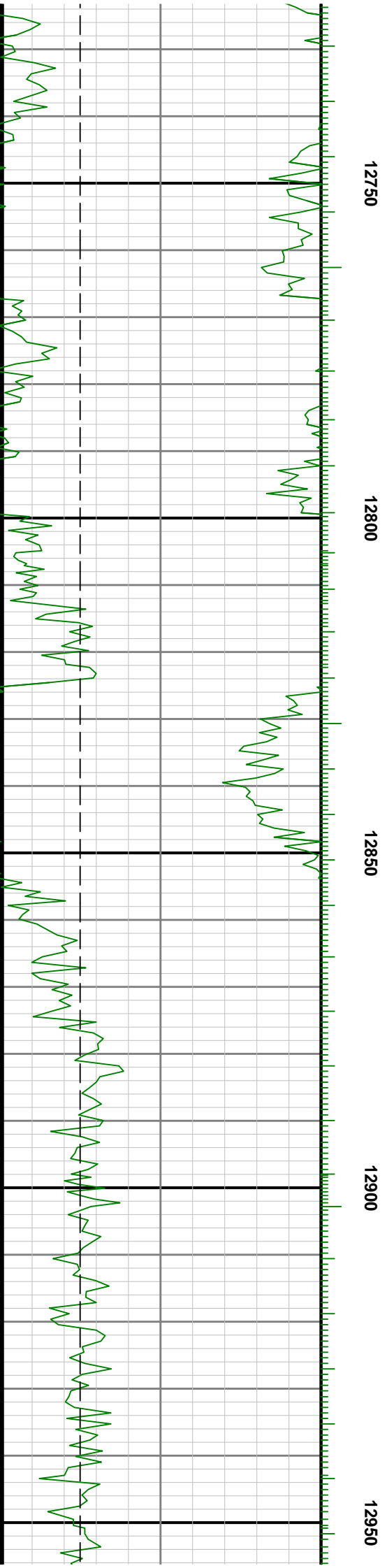
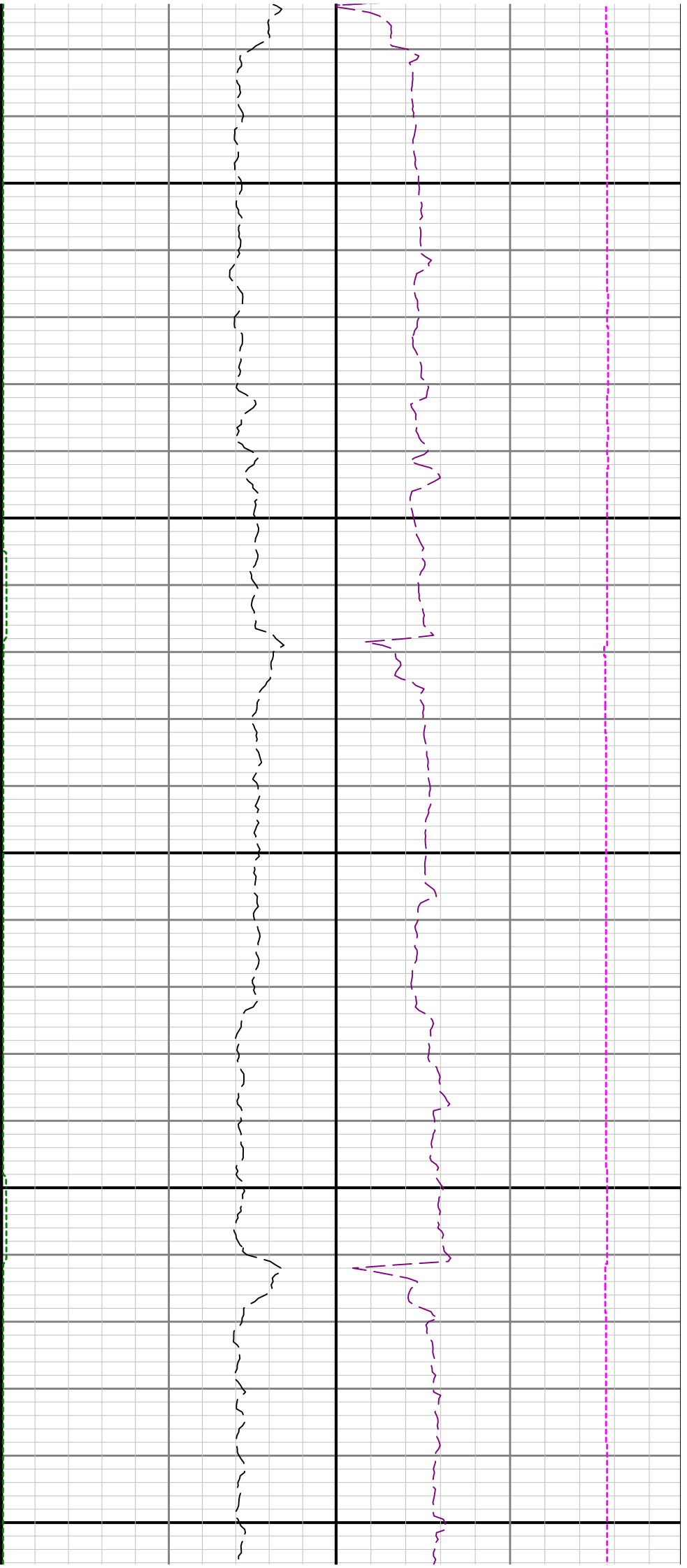

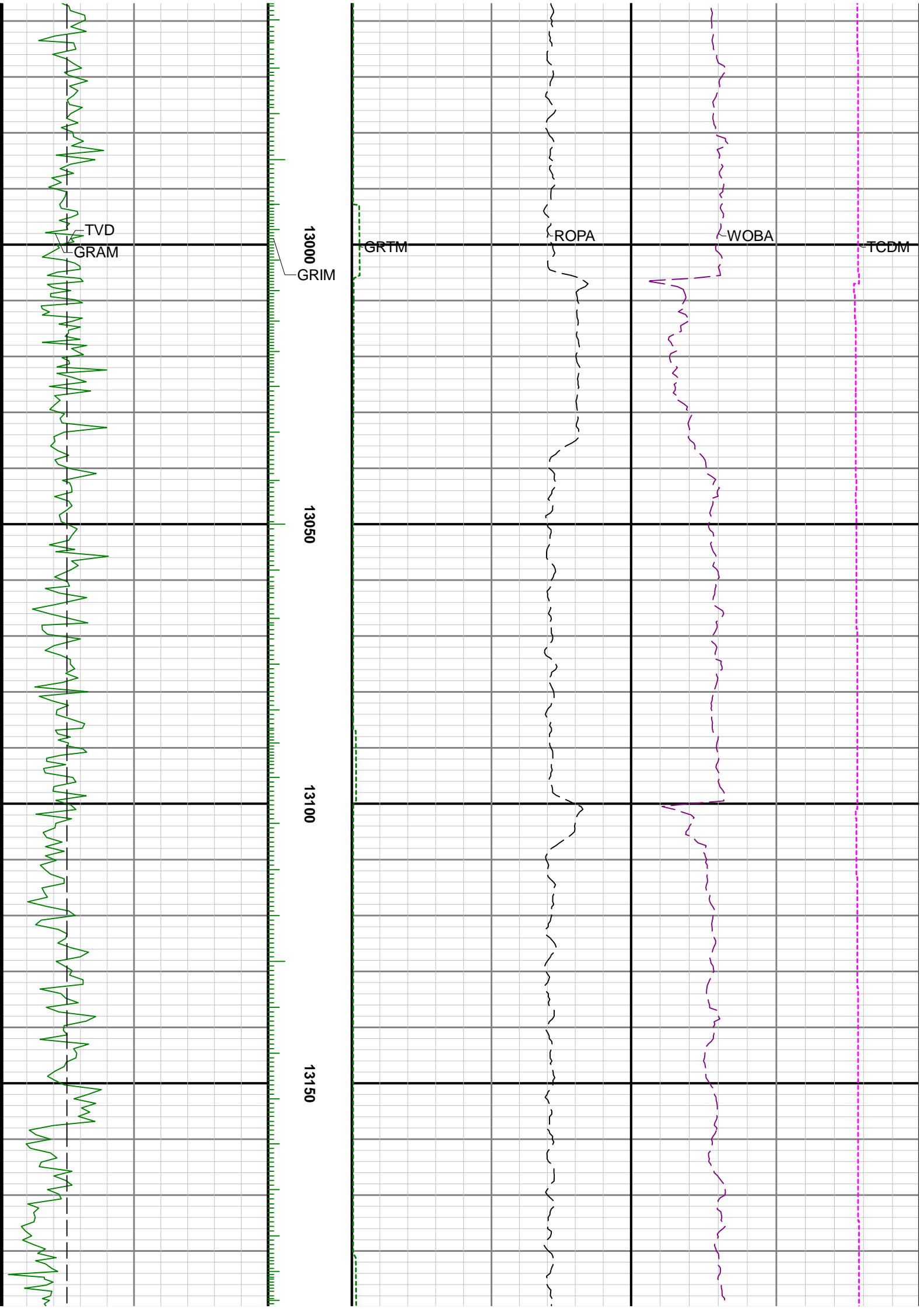

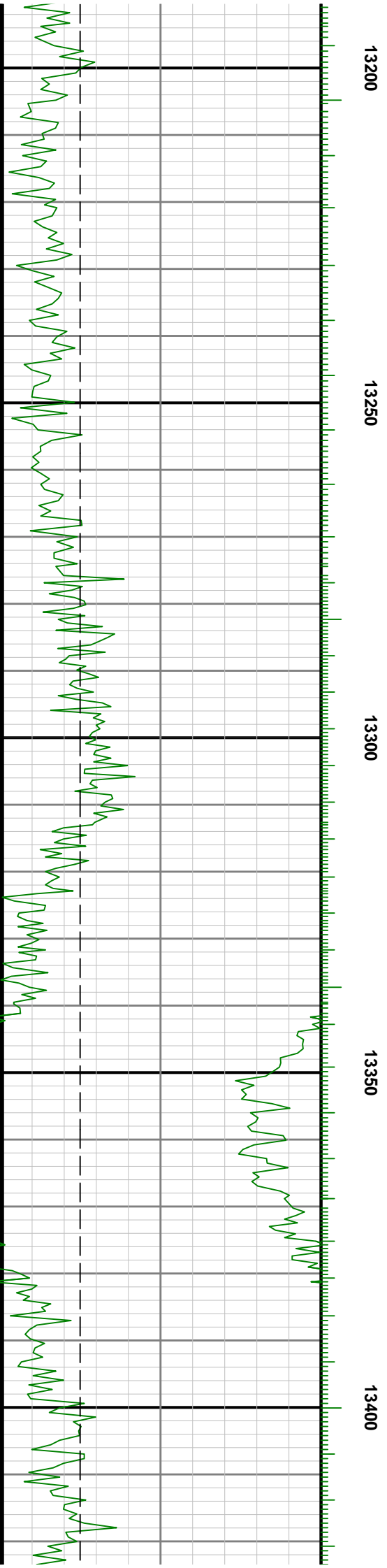
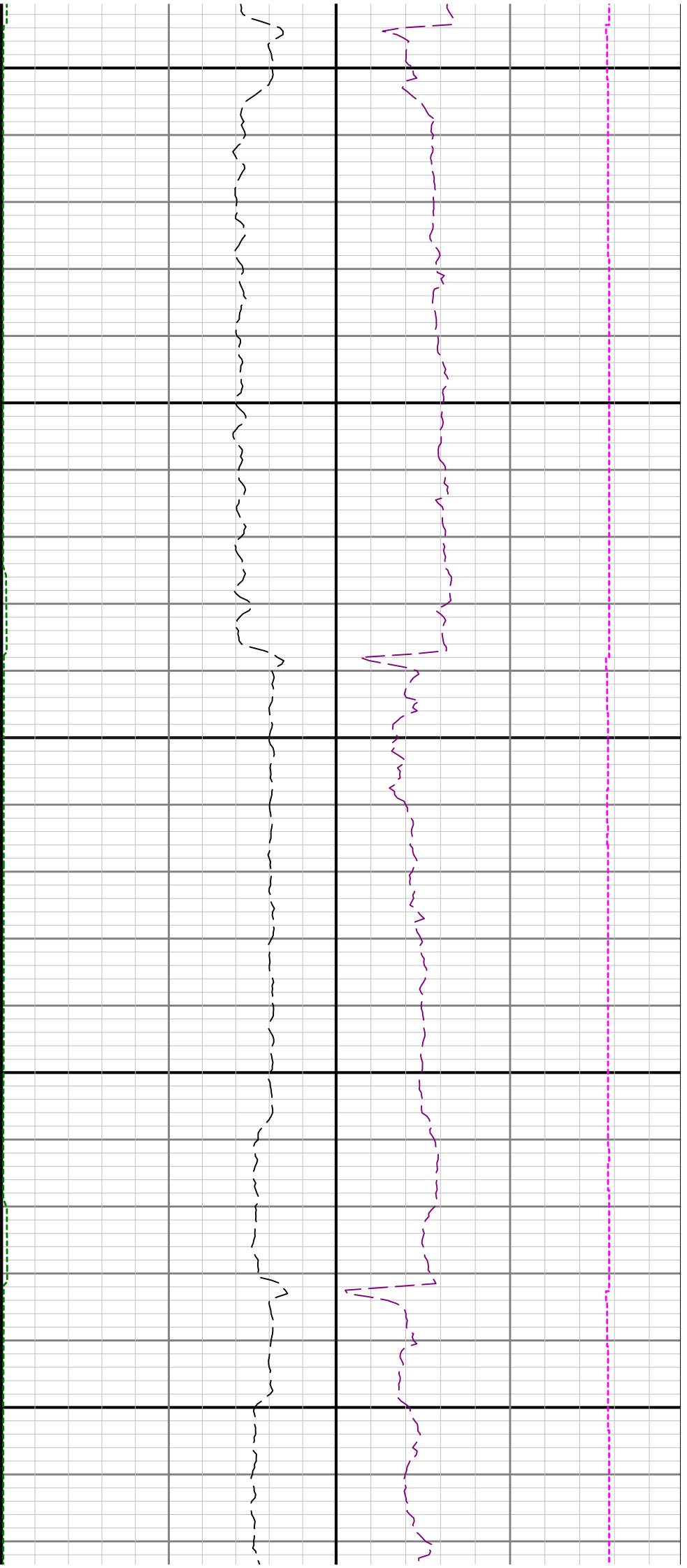

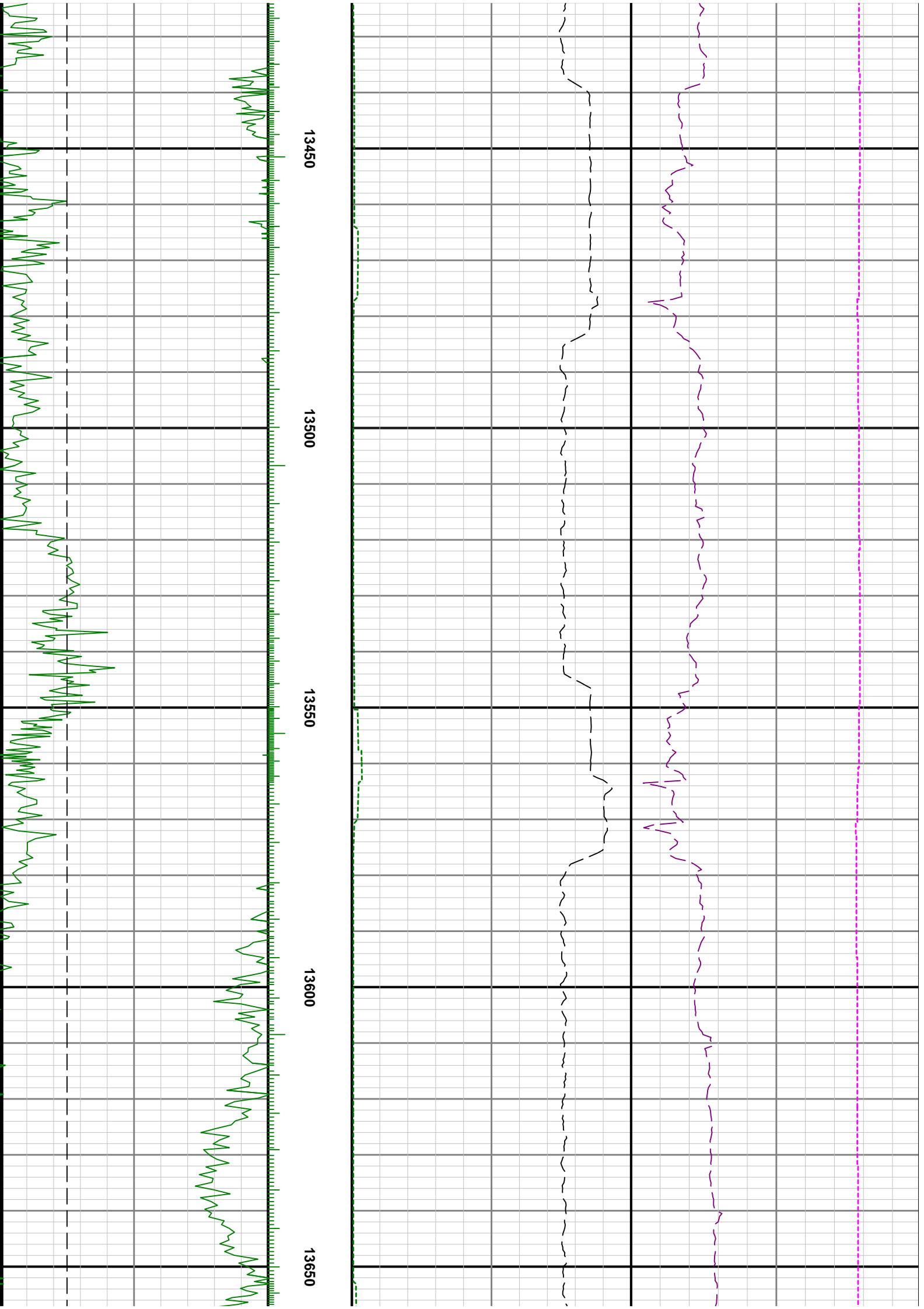

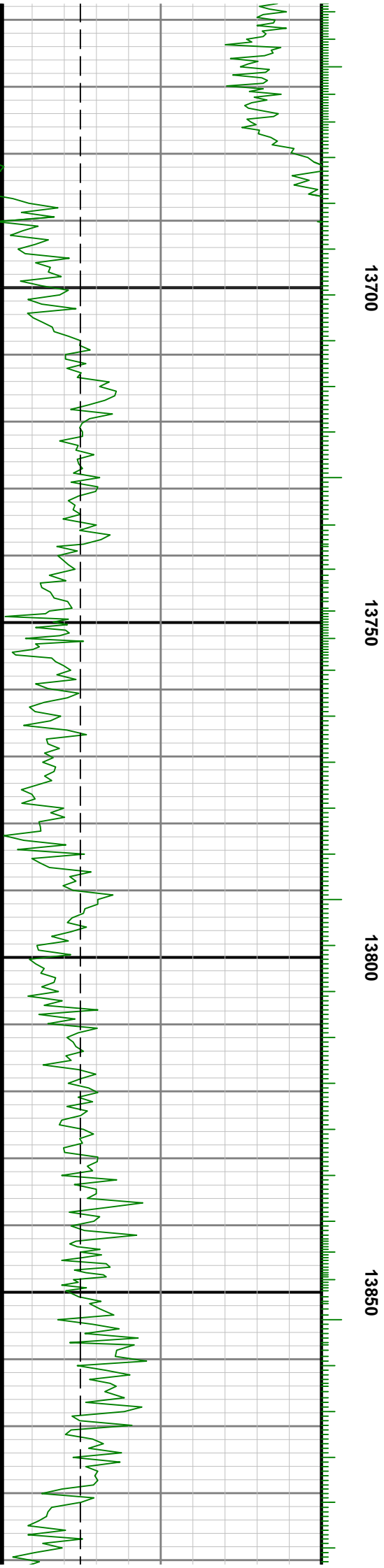
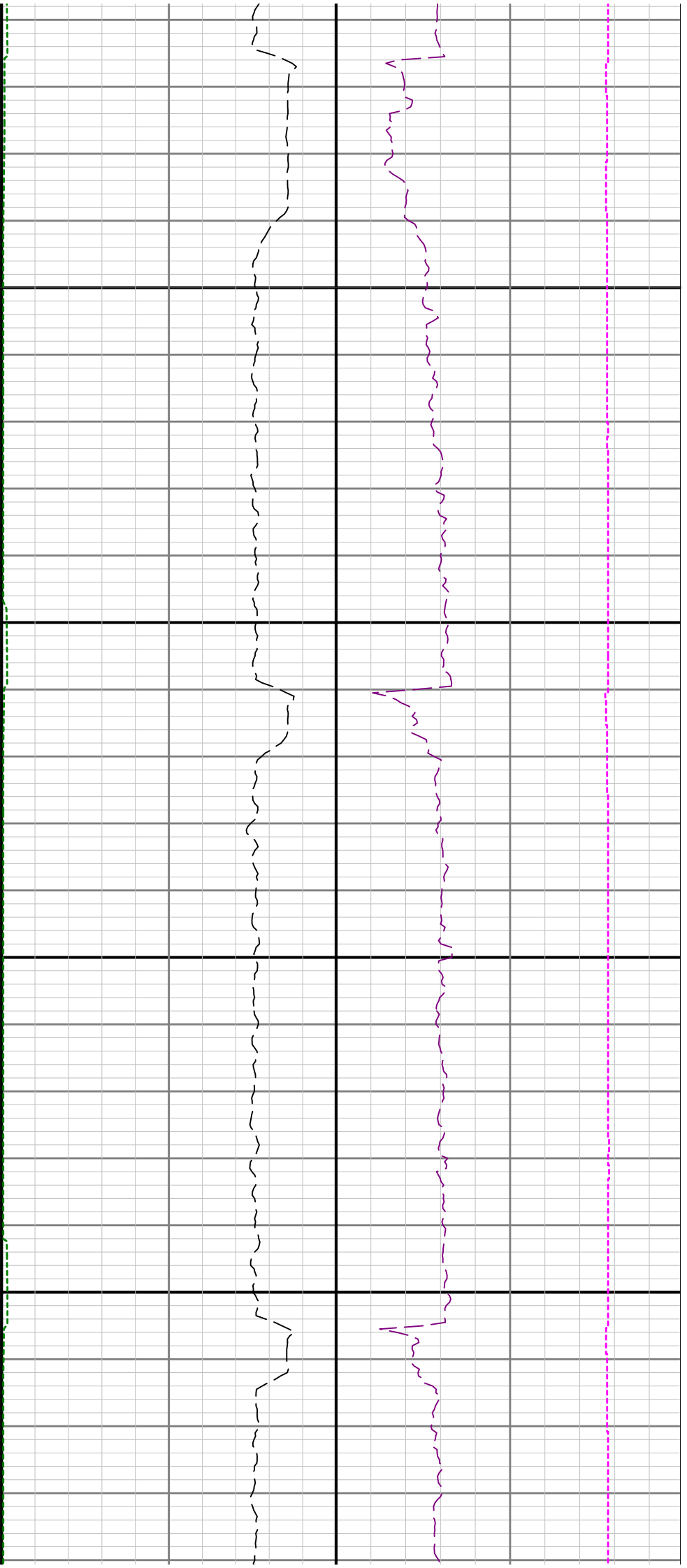

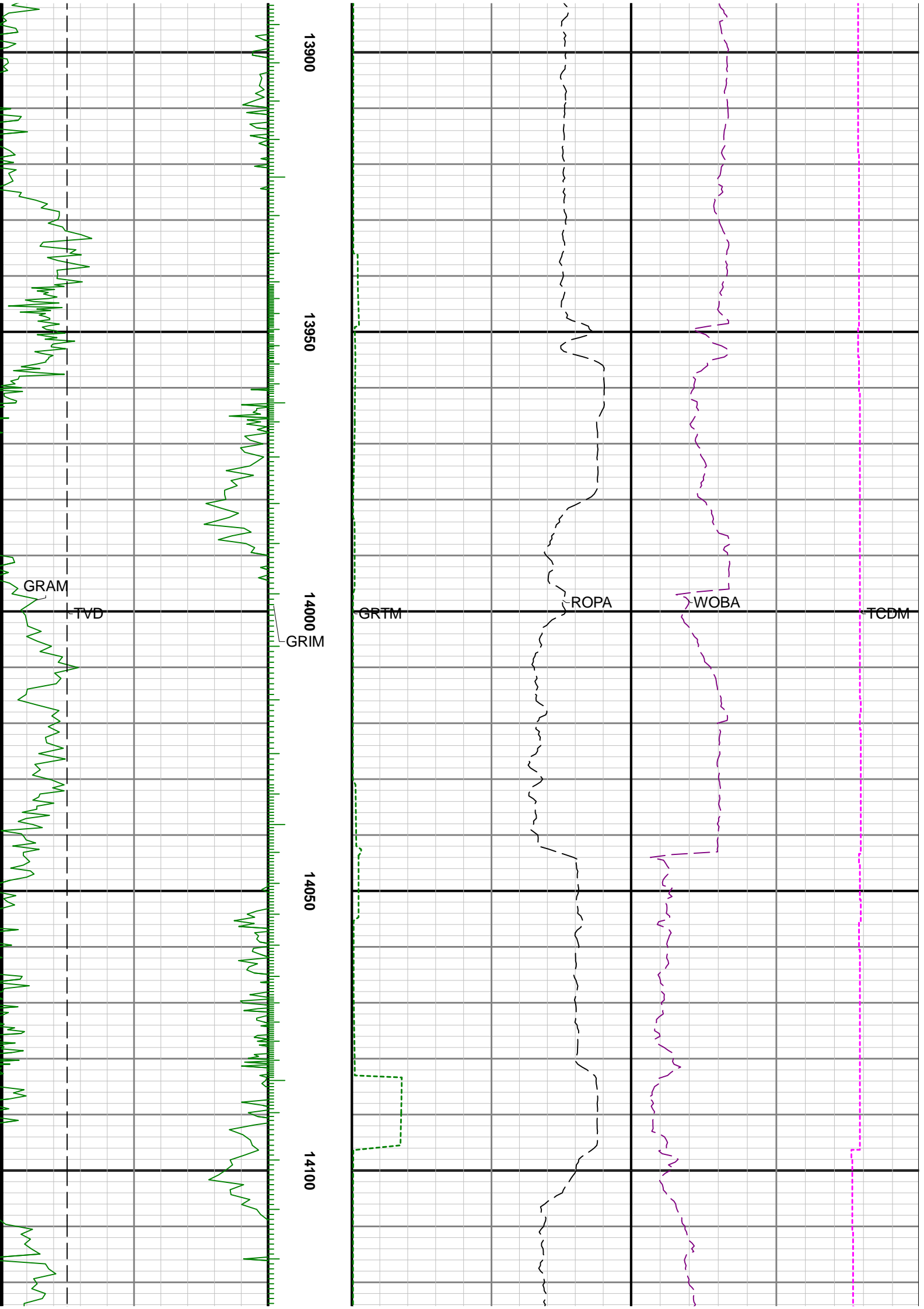

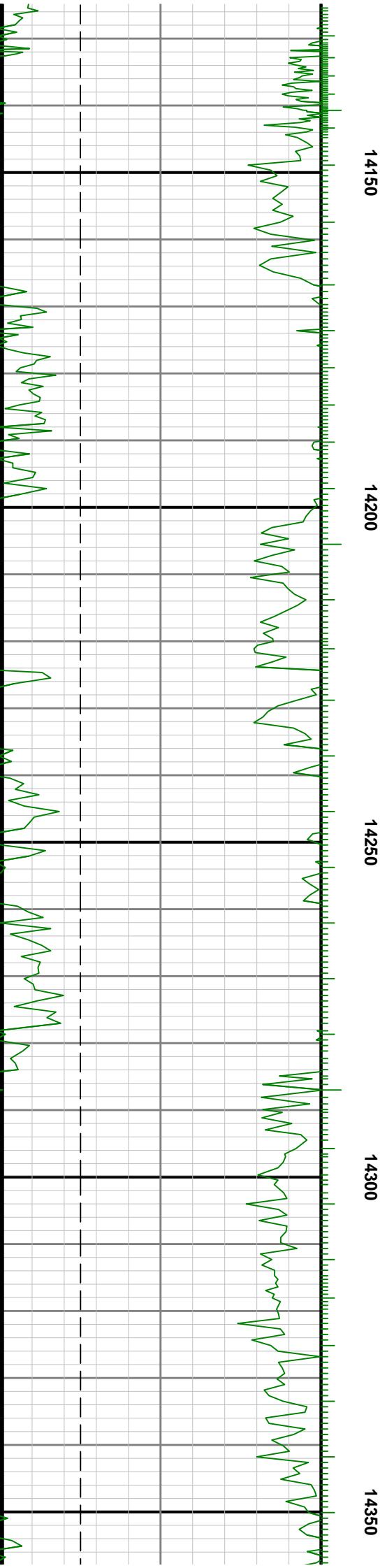

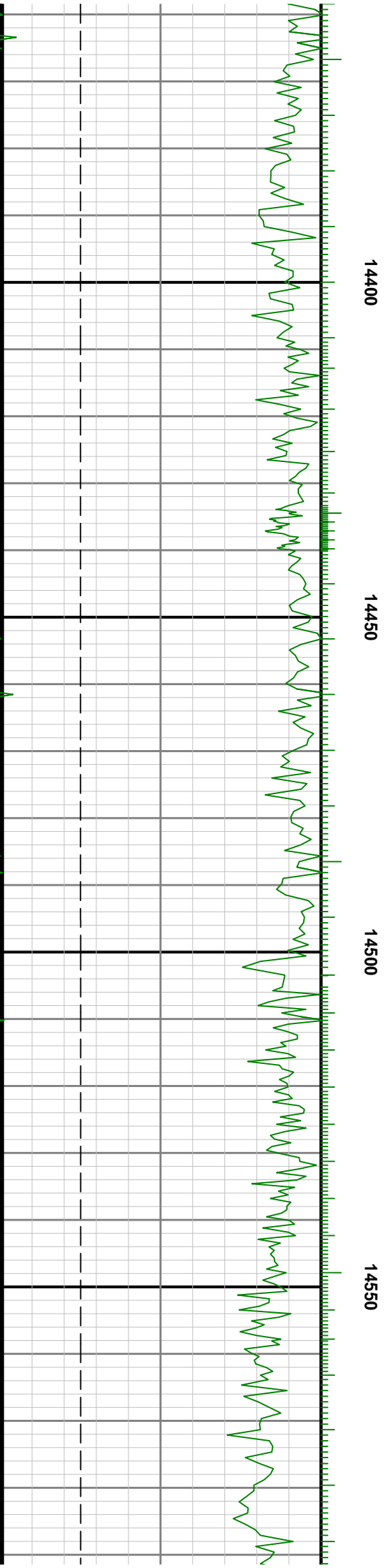
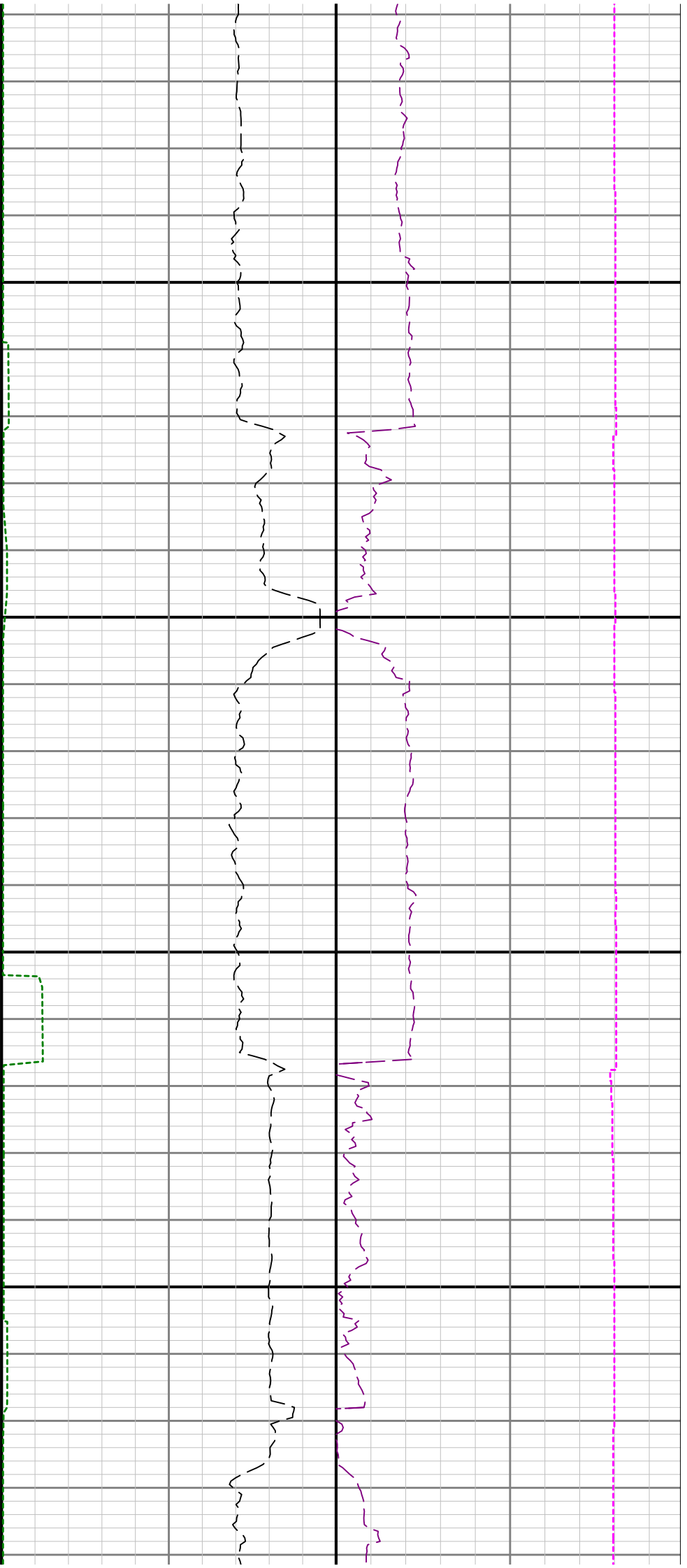



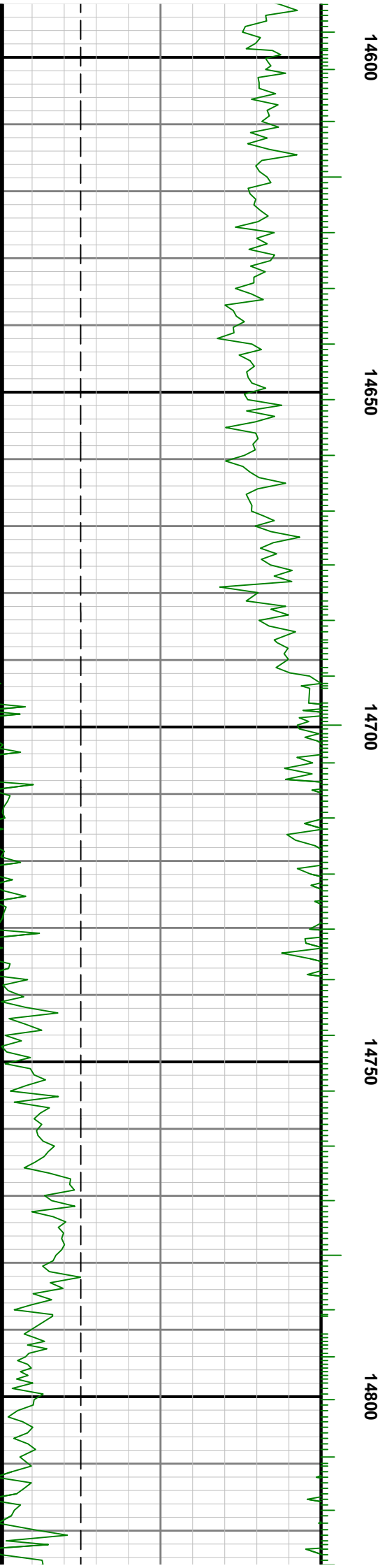
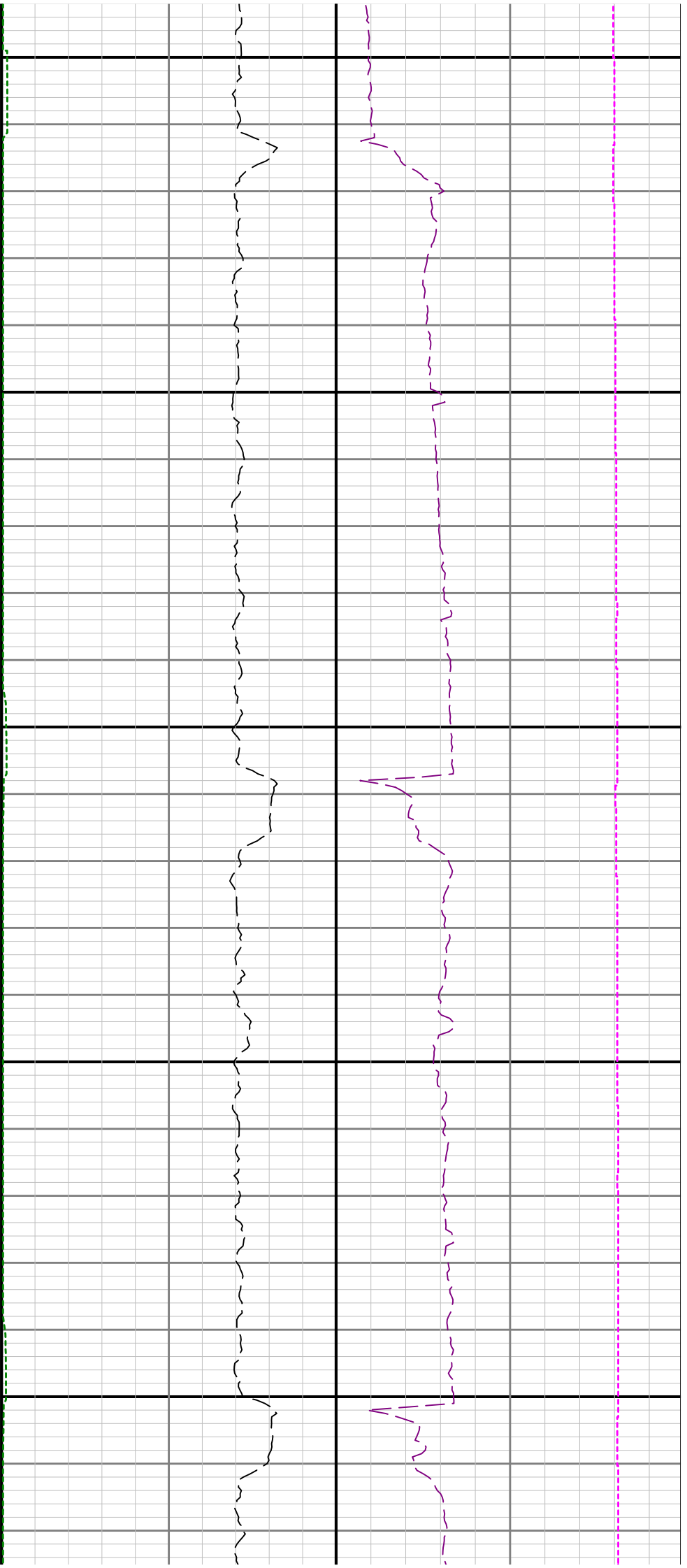

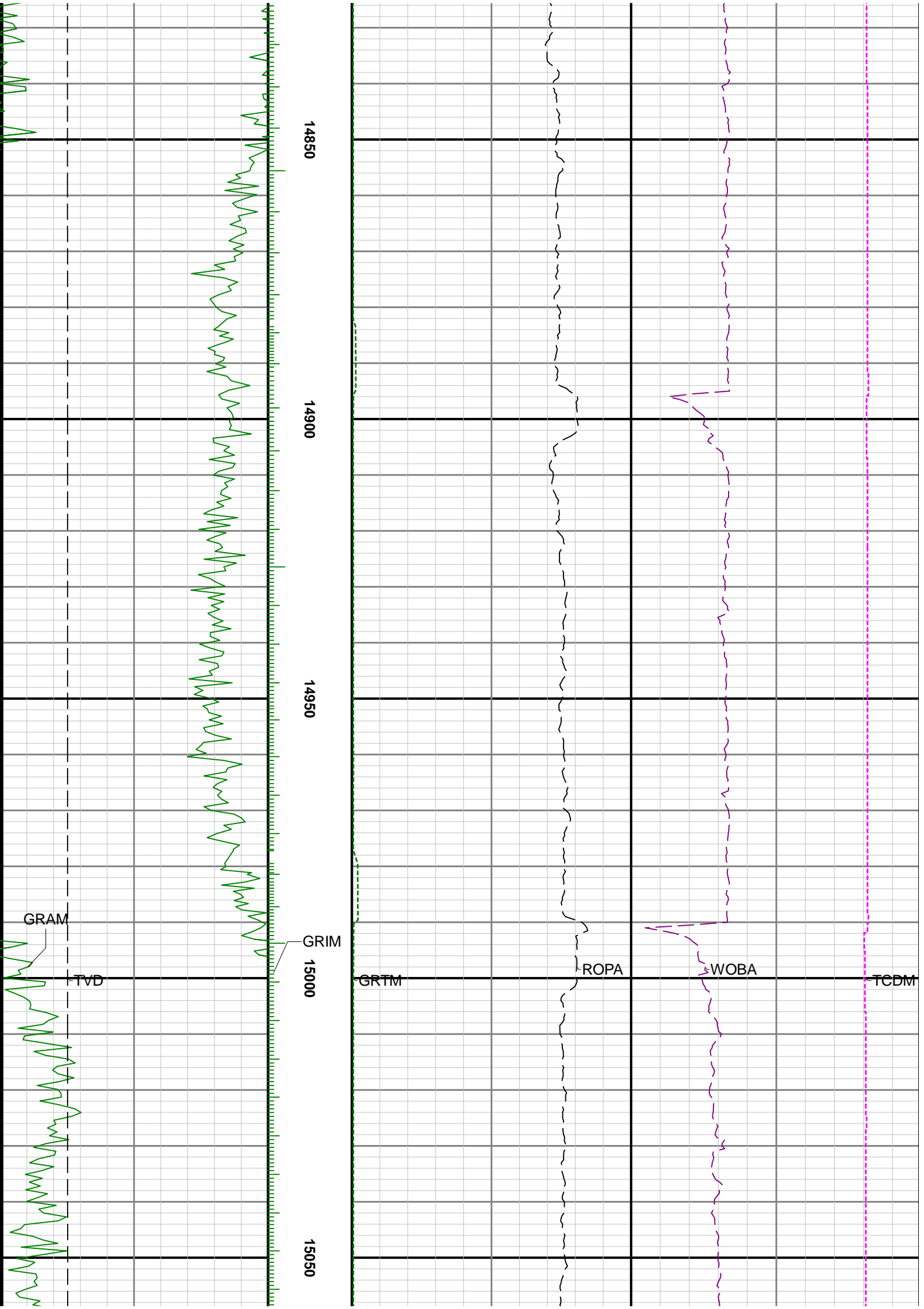

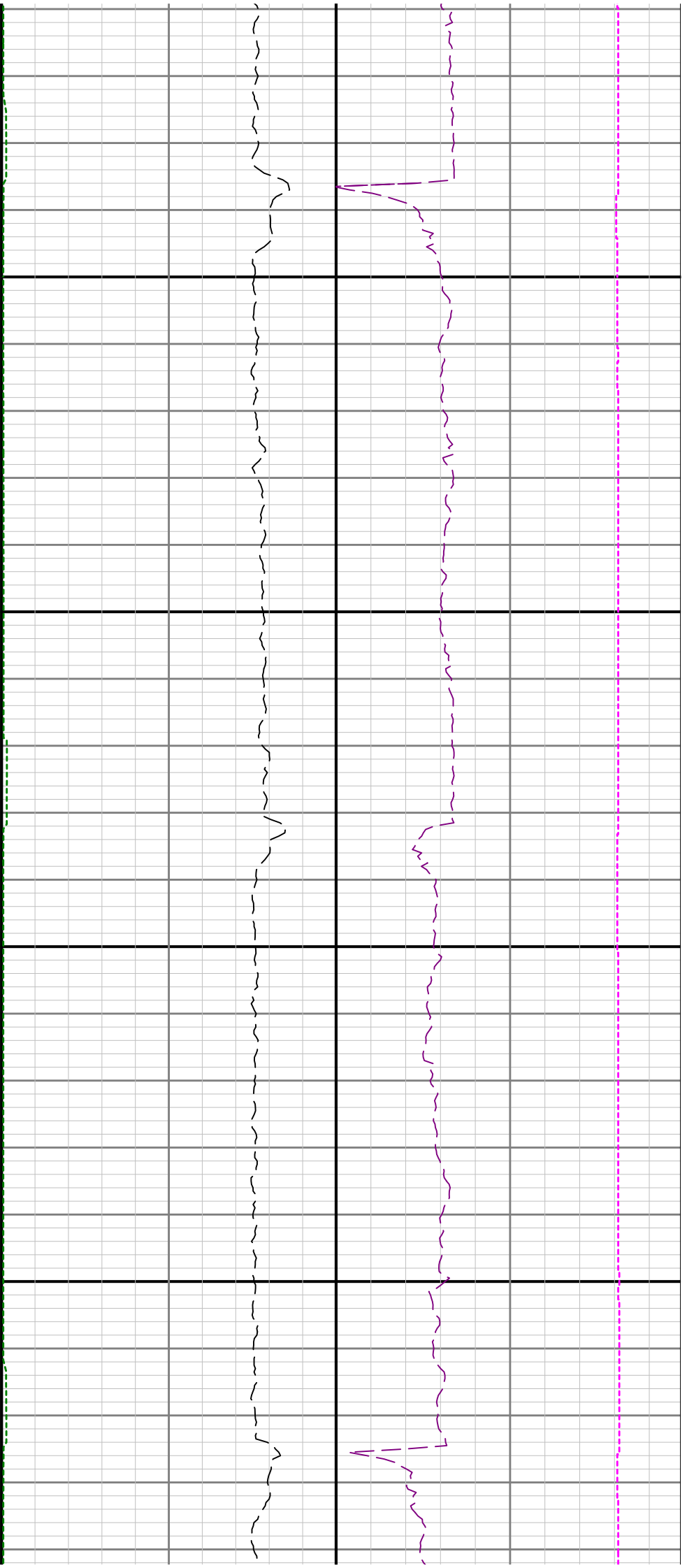

15100

15150

15200

15250

