



April 15, 2019

Mr. Jeff Robbins, Director  
Colorado Oil and Gas Conservation Commission  
1120 Lincoln Street, Suite 801  
Denver, Colorado 80203

**RE: COGCC Rule 318A.e.: Proposed Spacing Unit  
COT 30-J Pad: NESW Section 30 , Township 7 North, Range 66 West  
Proposed Wells: COT West WA-30-25HN (Doc #401922668), COT West W-30-25HC (Doc #401922669),  
COT West X-30-25HN (Doc #401922670)  
Weld County, Colorado**

Dear Director Robbins,

Bayswater Exploration & Production, LLC (Bayswater) is planning to drill the above referenced wells in accordance with the provisions set out in Colorado Oil and Gas Conservation Commission (COGCC) Rule 318A.e. Bayswater's Proposed Spacing Unit consists of:

Township 7 North, Range 66 West  
Sec 30: S2SW, SWSE  
Sec 31: N2NW, NWNE  
Township 7 North, Range 67 West  
Sec 25: S2S2  
Sec 36: N2N2  
Sec 26: SESE  
Sec 35: NENE  
Containing 640.00 acres, more or less

Bayswater is not the only owner within the Proposed Spacing Unit and has provided notice to the remaining owners, as required by COGCC Rule 318A.e.(6). Copies of the required notification letters are on file at Bayswater's office. The required thirty (30) day notice period has elapsed absent the receipt by Bayswater of any objection to their proposal by the owners within the Proposed Spacing Unit for the subject wells.

Enclosed is the Proposed Spacing Unit Exhibit to assist in your review and approval of Bayswater's proposed Applications for Permit to Drill for the COT West WA-30-25HN, COT West W-30-25HC, COT West X-30-25HN Wells. Many thanks for your attention to this matter.

Respectfully,

A handwritten signature in black ink, appearing to read "Justin Garrett", is written over a light blue horizontal line.

Justin Garrett  
Regulatory Analyst  
Agent for Bayswater Exploration & Production, LLC

Enclosure: Proposed Spacing Unit Exhibit

**COT 30-J PAD**  
**PROPOSED 318A.a.(4)D. SPACING UNIT**

T7N R66W SEC 30: S2SW, SWSE  
 T7N R66W SEC 31: N2NW, NWNE  
 T7N R67W SEC 25: S2S2  
 T7N R67W SEC 36: N2N2  
 T7N R67W SEC 26: SESE  
 T7N R67W SEC 35: NENE

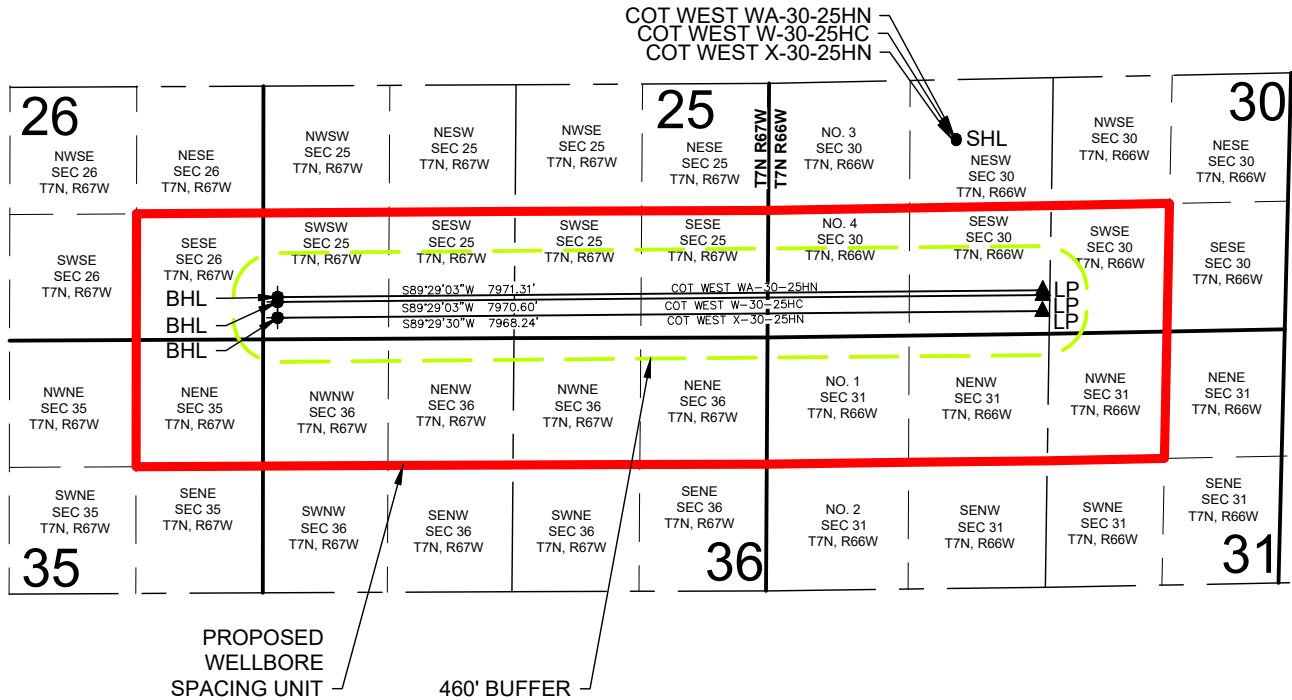

**COT WEST WA-30-25HN WELL TO BE LOCATED 2047' FSL AND 1953' FWL, SEC 30, T7N, R66W**  
**COT WEST W-30-25HC WELL TO BE LOCATED 2032' FSL AND 1953' FWL, SEC 30, T7N, R66W**  
**COT WEST X-30-25HN WELL TO BE LOCATED 2017' FSL AND 1953' FWL, SEC 30, T7N, R66W**

**LEGEND**

- = PROPOSED WELL
- = BOTTOM HOLE
- ▲ = LANDING POINT
- SHL = SURFACE HOLE LOCATION
- BHL = BOTTOM HOLE LOCATION
- LP = LANDING POINT

DISCLAIMER:  
 THIS PLOT DOES NOT REPRESENT A MONUMENTED LAND SURVEY AND SHOULD NOT BE RELIED UPON TO DETERMINE BOUNDARY LINES. PROPERTY OWNERSHIP OR OTHER PROPERTY INTERESTS, PARCEL LINES, IF DEPICTED HAVE NOT BEEN FIELD VERIFIED AND MAY BE BASED UPON PUBLICLY AVAILABLE DATA THAT ALSO HAS NOT BEEN INDEPENDENTLY VERIFIED.

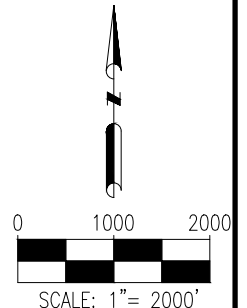

8620 Wolff Court  
 Westminster, CO 80031  
 (303) 928-7128  
 www.ascentgeomatics.com

FIELD DATE: 09-12-18	SITE NAME: COT 30-J PAD
DRAWING DATE: 03-08-19	SURFACE LOCATION: NE 1/4 SW 1/4 SEC. 30, T7N, R66W, 6TH P.M.
BY: MJW	CHECKED: DNS
WELD COUNTY, COLORADO	

PREPARED FOR:

**BAYSWATER**  
 EXPLORATION AND PRODUCTION, LLC