

# PINTAIL SWD 0780 2-16D

## OIL, GAS & WATER WELL LOCATION EXHIBIT

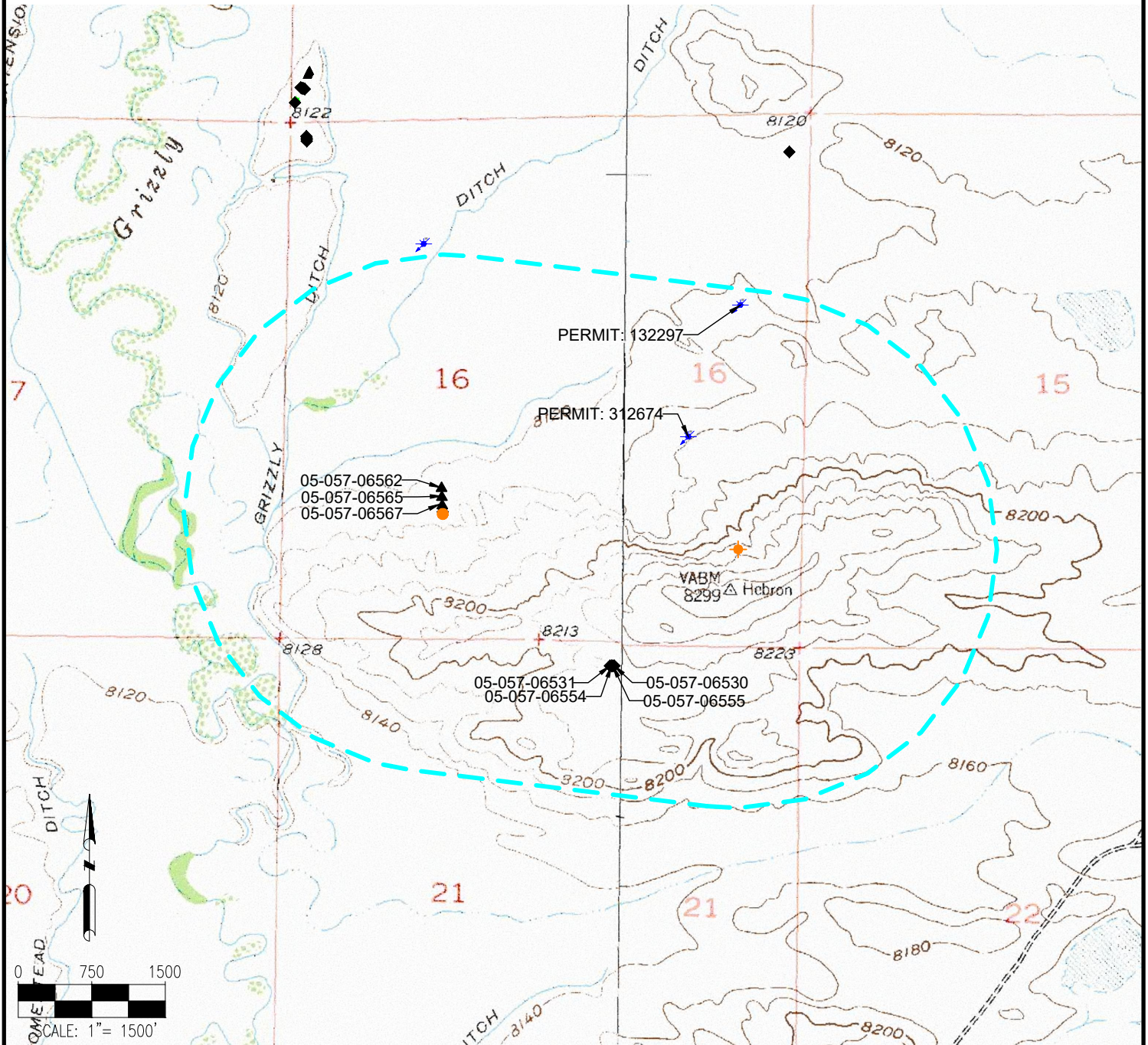

### OIL & GAS WELLS

#### 1/2 MILE IMPACT AREA

<b>API NUMBER:</b>	<b>API NUMBER:</b>
05-057-06530	05-057-06562
05-057-06531	05-057-06565
05-057-06554	05-057-06567
05-057-06555	

### WATER WELLS

#### 1/2 MILE IMPACT AREA

<b>RECEIPT</b>	<b>PERMIT #</b>
9119091	132297
3690544	312674

DATA SOURCE:  
TOPO MAP: USGS  
OIL & GAS WELLS: COGCC

PUBLICLY AVAILABLE DATA SOURCES HAVE NOT  
BEEN INDEPENDENTLY VERIFIED BY ASCENT.

DISCLAIMER:  
THIS PLOT DOES NOT REPRESENT A MONUMENTED LAND SURVEY AND SHOULD NOT BE  
RELIED UPON TO DETERMINE BOUNDARY LINES. PROPERTY OWNERSHIP OR OTHER  
PROPERTY INTERESTS, PARCEL LINES, IF DEPICTED HAVE NOT BEEN FIELD VERIFIED AND  
MAY BE BASED UPON PUBLICLY AVAILABLE DATA THAT ALSO HAS NOT BEEN  
INDEPENDENTLY VERIFIED.

### LEGEND:

- |   |                              |   |                        |
|---|------------------------------|---|------------------------|
| ● | = PROPOSED WELL              |   | = 1/2 MILE IMPACT AREA |
| ◆ | = EXISTING WELL              | ▲ | = PERMITTED WELL       |
| ⊗ | = PLUGGED AND ABANDONED WELL | ★ | = WATER WELL           |
| ✱ | = BOTTOM HOLE LOCATION       |   |                        |

### REFERENCE LOCATION

All measurements are made from the center  
of the proposed injection wellhead to the  
center of the Oil & Gas Well



FIELD DATE:	
N/A	
DRAWING DATE:	
04-01-20	
BY:	CHECKED:
SJH	IJM

SITE NAME:	
PINTAIL SWD 0780 2-16D	
SURFACE LOCATION:	
SE 1/4 SW 1/4 SEC. 16, T7N, R80W, 6TH P.M.	
JACKSON COUNTY, COLORADO	

