

PINTAIL SWD 0780 2-16D SURFACE OWNERS

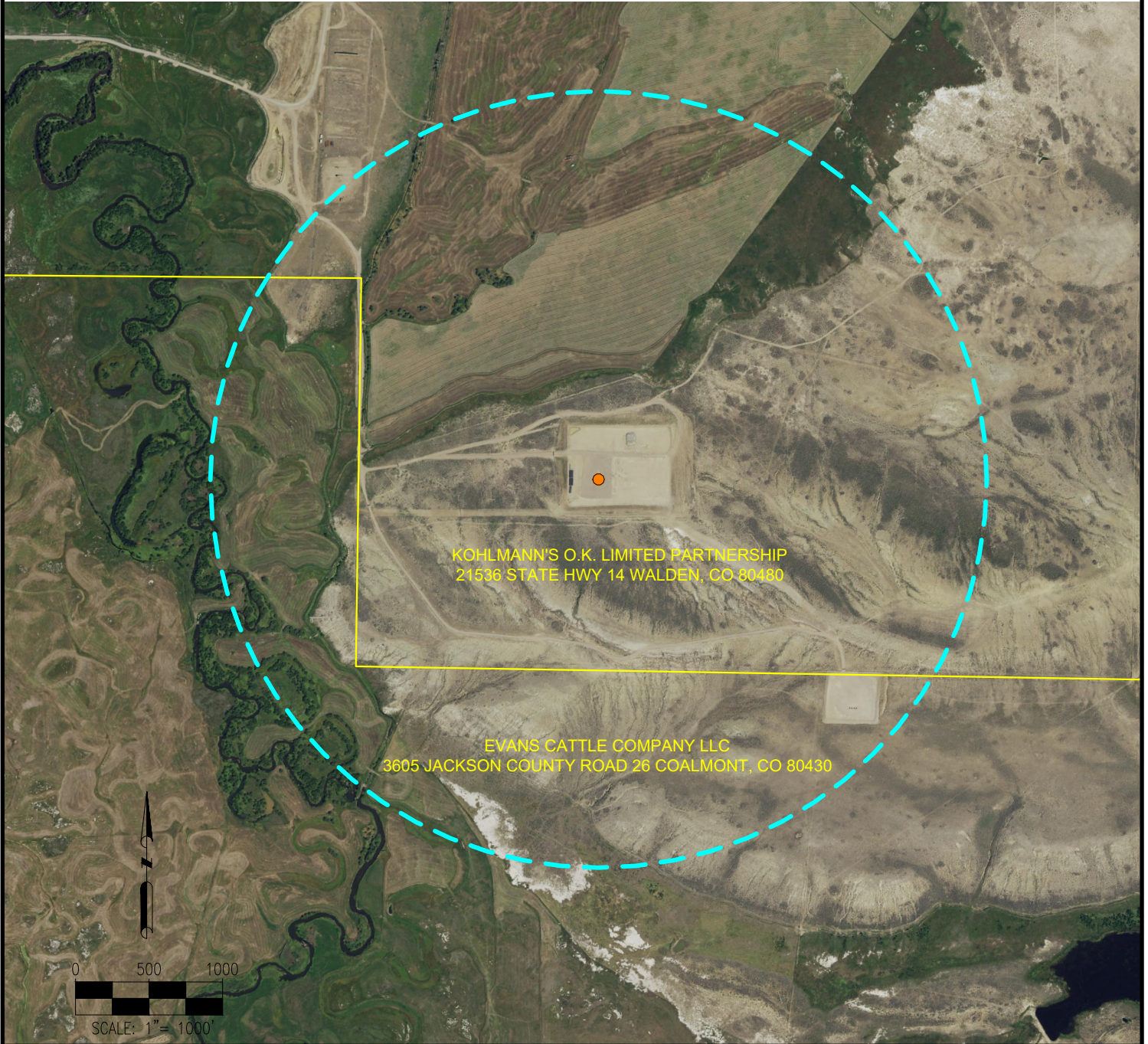

SURFACE OWNERS

OWNER

KOHLMANN'S O.K. LIMITED PARTNERSHIP
EVANS CATTLE COMPANY LLC

MAILING ADDRESS

21536 STATE HWY 14 WALDEN, CO 80480
3605 JCR 26 WALDEN, CO 80430

DATA SOURCE:
AERIAL IMAGERY: NAIP 2017
PARCELS: JACKSON COUNTY ASSESSOR

PUBLICLY AVAILABLE DATA SOURCES HAVE NOT
BEEN INDEPENDENTLY VERIFIED BY ASCENT.

DISCLAIMER:
THIS PLOT DOES NOT REPRESENT A MONUMENTED LAND SURVEY AND SHOULD NOT BE
RELIED UPON TO DETERMINE BOUNDARY LINES, PROPERTY OWNERSHIP OR OTHER
PROPERTY INTERESTS. PARCEL LINES, IF DEPICTED HAVE NOT BEEN FIELD VERIFIED AND
MAY BE BASED UPON PUBLICLY AVAILABLE DATA THAT ALSO HAS NOT BEEN
INDEPENDENTLY VERIFIED.

LEGEND:



= AS-BUILT WELL



= 1/2 MILE IMPACT AREA



= SURFACE TRACT



FIELD DATE:
N/A
DRAWING DATE:
05-10-19
BY:
SJH
CHECKED:
IJM

SITE NAME:
PINTAIL SWD 0780 2-16D
SURFACE LOCATION:
SE 1/4 SW 1/4 SEC. 16, T7N, R80W, 6TH P.M.
JACKSON COUNTY, COLORADO

PREPARED FOR:

