

# PINTAIL SWD 0780 2-16D MINERAL OWNERS

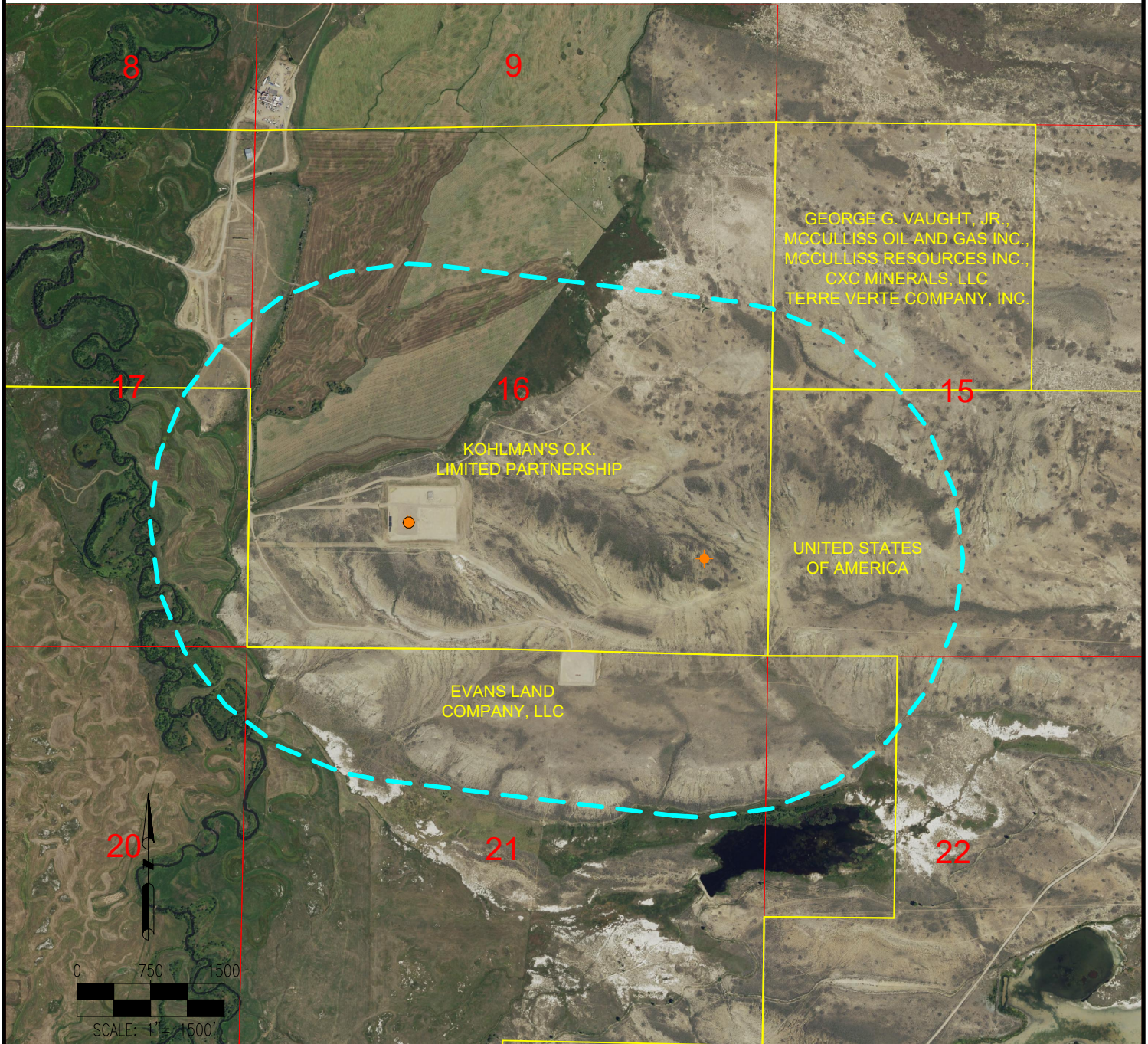

## OWNER

EVANS LAND COMPANY, LLC  
KOHLMAN'S O.K. LIMITED PARTNERSHIP  
GEORGE G. VAUGHT, JR.  
MCCULLISS OIL AND GAS, INC.  
MCCULLISS RESOURCES, INC.  
CXC MINERALS, LLC  
TERRE VERTE COMPANY, INC.  
UNITED STATES OF AMERICA

## MINERAL OWNERS

## MAILING ADDRESS

3605 JACKSON COUNTY ROAD 26, COALMONT, CO 80430  
21536 STATE HWY 14, WALDEN CO, 80480  
P.O. BOX 13557, DENVER, CO 80201  
P.O. BOX 221515, DENVER, CO 80222  
P.O. BOX 3248, LITTLETON, CO 80161  
3640 W. 26TH AVE, DENVER, CO 80211  
P.O. BOX 90265, SAN DIEGO, CA 92169  
care of BLM C/O KREMMLING FIELD OFFICE; 2103 E PARK AVE KREMMLING, CO 80549

DATA SOURCE:  
AERIAL IMAGERY: NAIP 2017  
PARCELS: JACKSON COUNTY ASSESSOR

PUBLICLY AVAILABLE DATA SOURCES HAVE NOT  
BEEN INDEPENDENTLY VERIFIED BY ASCENT.

DISCLAIMER:  
THIS PLOT DOES NOT REPRESENT A MONUMENTED LAND SURVEY AND SHOULD NOT BE  
RELIED UPON TO DETERMINE BOUNDARY LINES, PROPERTY OWNERSHIP OR OTHER  
PROPERTY INTERESTS. PARCEL LINES, IF DEPICTED HAVE NOT BEEN FIELD VERIFIED AND  
MAY BE BASED UPON PUBLICLY AVAILABLE DATA THAT ALSO HAS NOT BEEN  
INDEPENDENTLY VERIFIED.

## LEGEND:

- = PROPOSED WELL
- ✦ = BOTTOM HOLE LOCATION
- = 1/2 MILE IMPACT AREA
- = MINERAL TRACT



FIELD DATE:  
**N/A**

DRAWING DATE:  
**05-09-19**

BY:  
**SJH**

CHECKED:  
**IJM**

SITE NAME:  
**PINTAIL SWD 0780 2-16D**

SURFACE LOCATION:  
**SE 1/4 SW 1/4 SEC. 16, T7N, R80W, 6TH P.M.  
JACKSON COUNTY, COLORADO**

PREPARED FOR:

