

<<< Fold Here >>>
All interpretations are opinions based on inferences from electrical or other measurements and we cannot and do not guarantee the accuracy or correctness of any interpretation, and we shall not, except in the case of gross or willful negligence on our part, be liable or responsible for any loss, costs, damages, or expenses incurred or sustained by anyone resulting from any interpretation made by any of our officers, agents or employees. These interpretations are also subject to our general terms and conditions set out in our current Price Schedule.
Comments
<p>Log ran as per customer request Depth referenced to Kelly Bushing at 24 FT Marker Joint Logged from 5249 - 5270 FT Recorded with 0 PSI Surface Induced Pressure</p> <p>Thank you for choosing Reliance Oilfield Services, LLC!</p>

Database File tep_chevron tr 343-22-597_rbl_04-01-19\tep_chevron tr 343-22-597_rbl_04-01-19.db
 Dataset Pathname main.2
 Presentation Format ros_rbt004_tep
 Dataset Creation Thu Apr 04 05:43:18 2019
 Charted by Depth in Feet scaled 1:240

Gamma Ray	0	3' Amplitude (mV) 100	5' Variable Density Log	Sector Map	0	Average Amplitude 150
(GAPI) 200		3' Amplitude x 5	200 (usec) 1200			Minimum Amplitude
Line Speed	0	(mV) 20			0	150
(ft/min) 150		3' Travel Time				Maximum Amplitude
Line Tension (lb) 2000	0	(usec) 200			0	150
Differential Temperature						
(degF) 2	-2					
Temperature (degF) 20	0					
CCL 0	10					

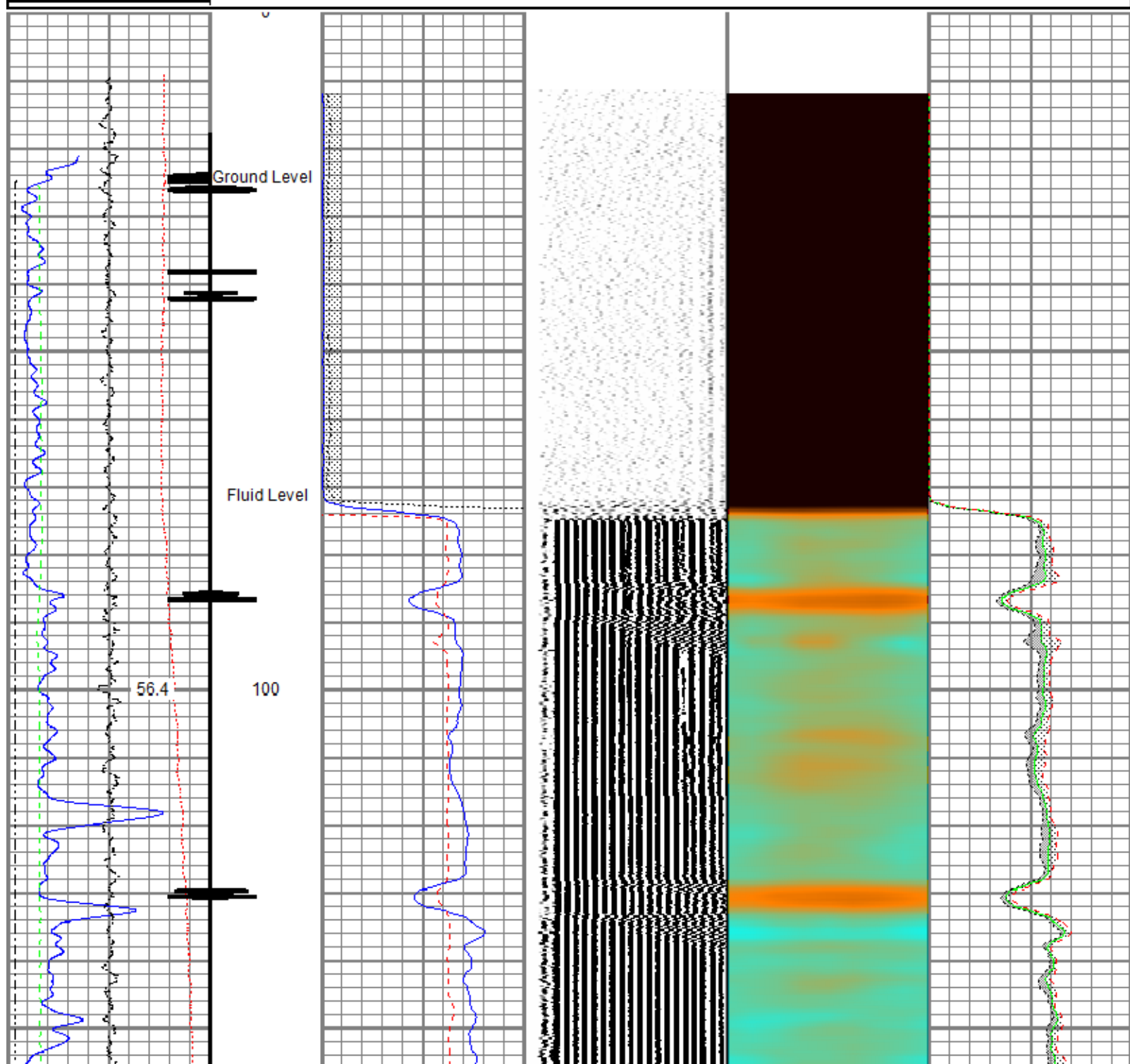

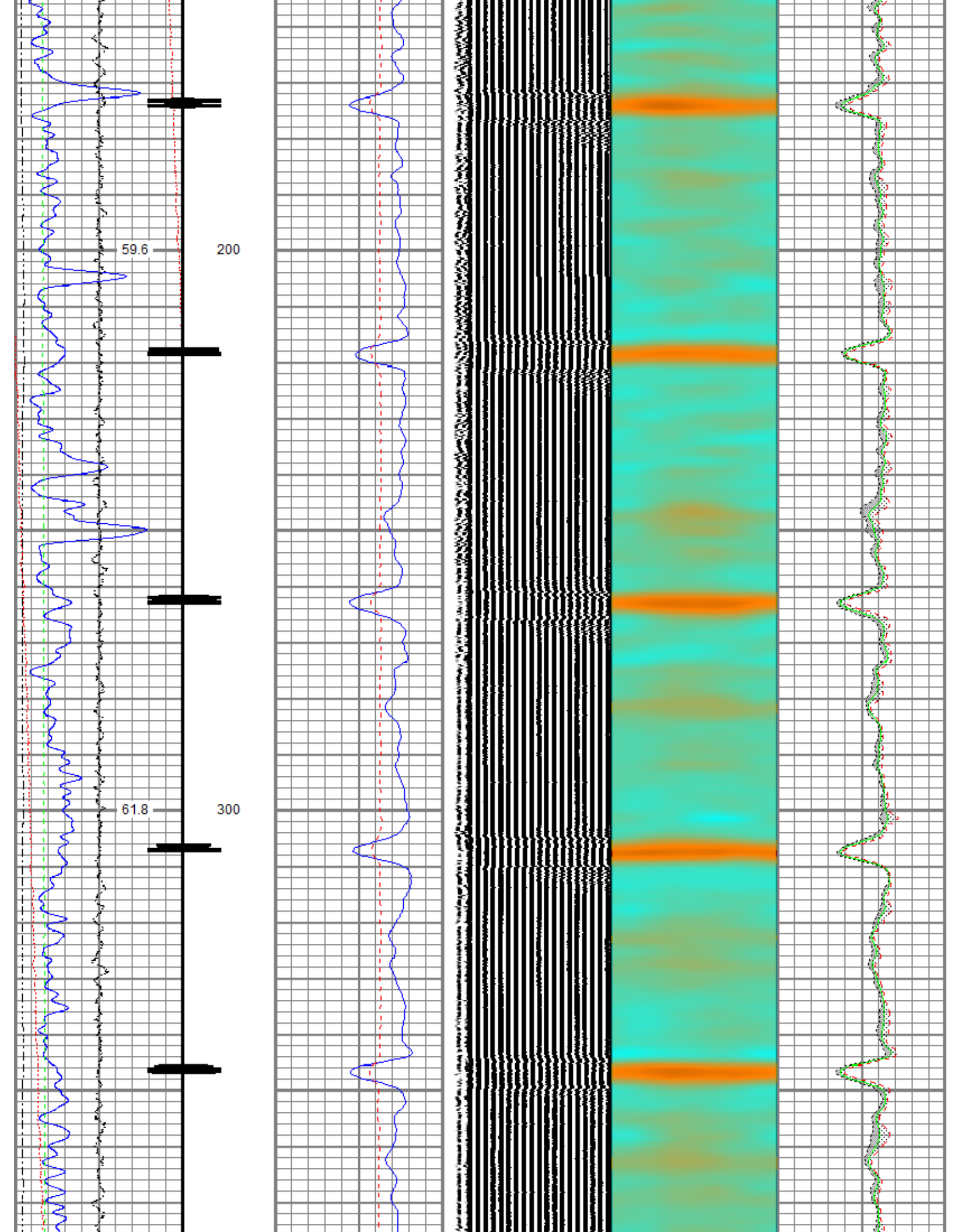

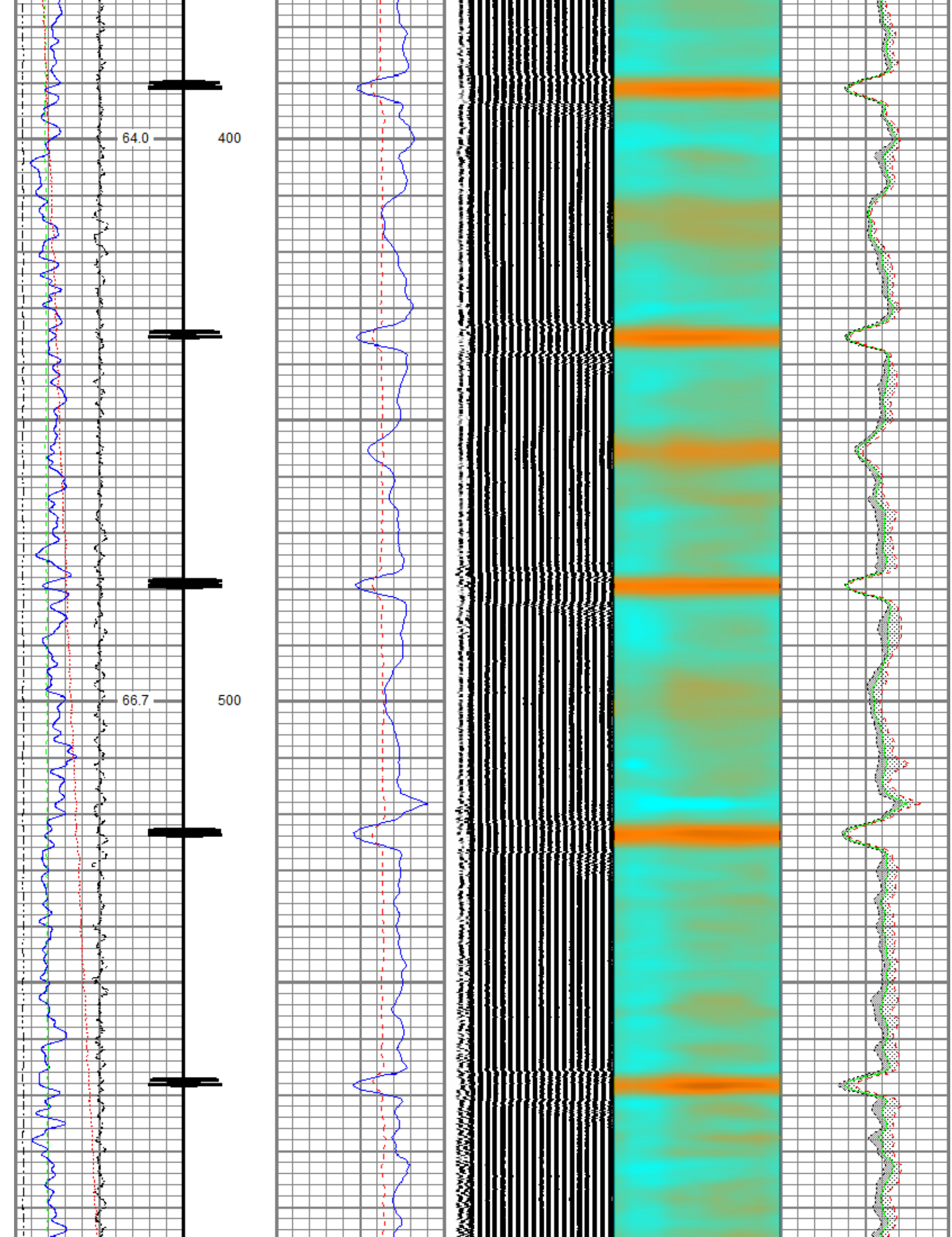

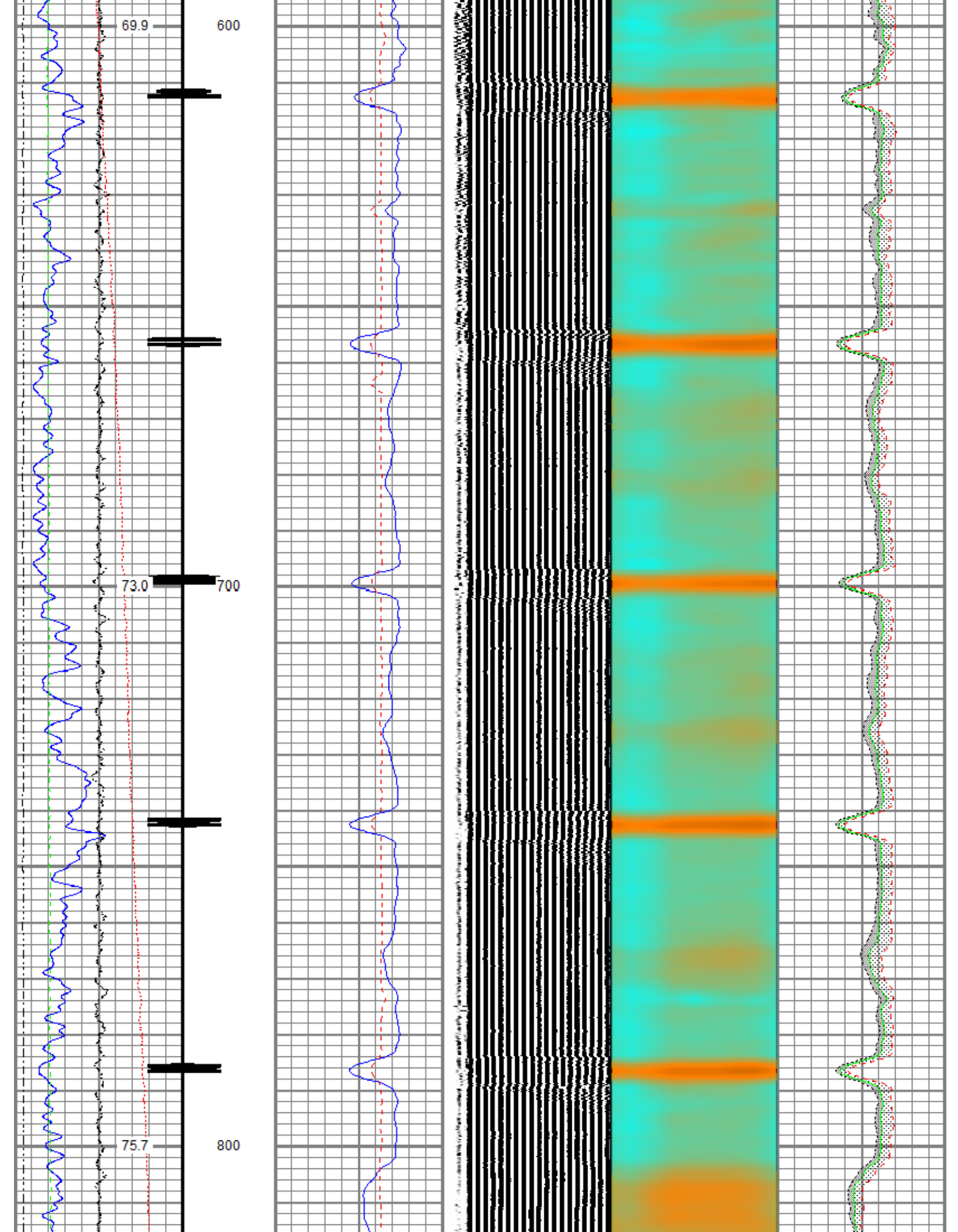

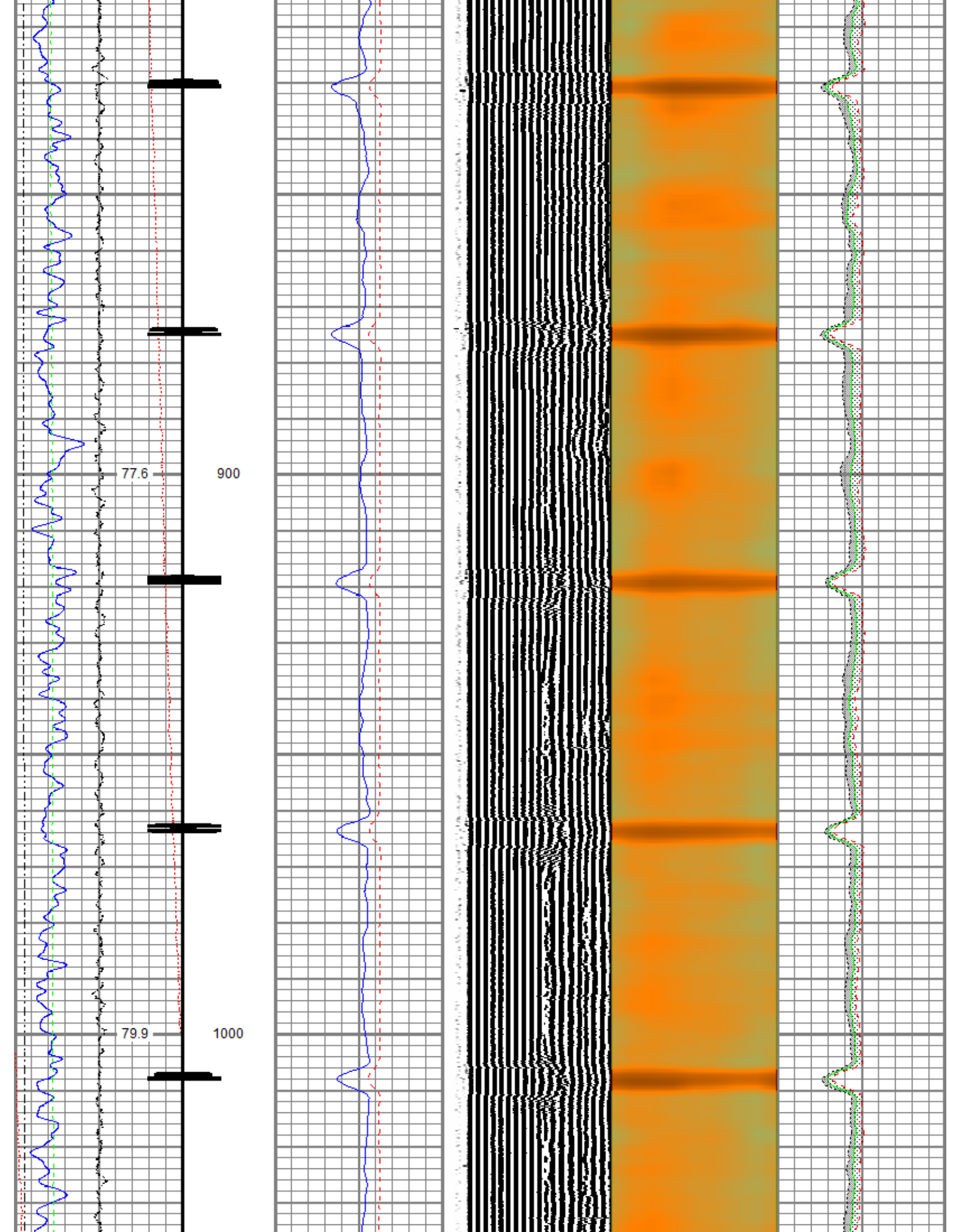

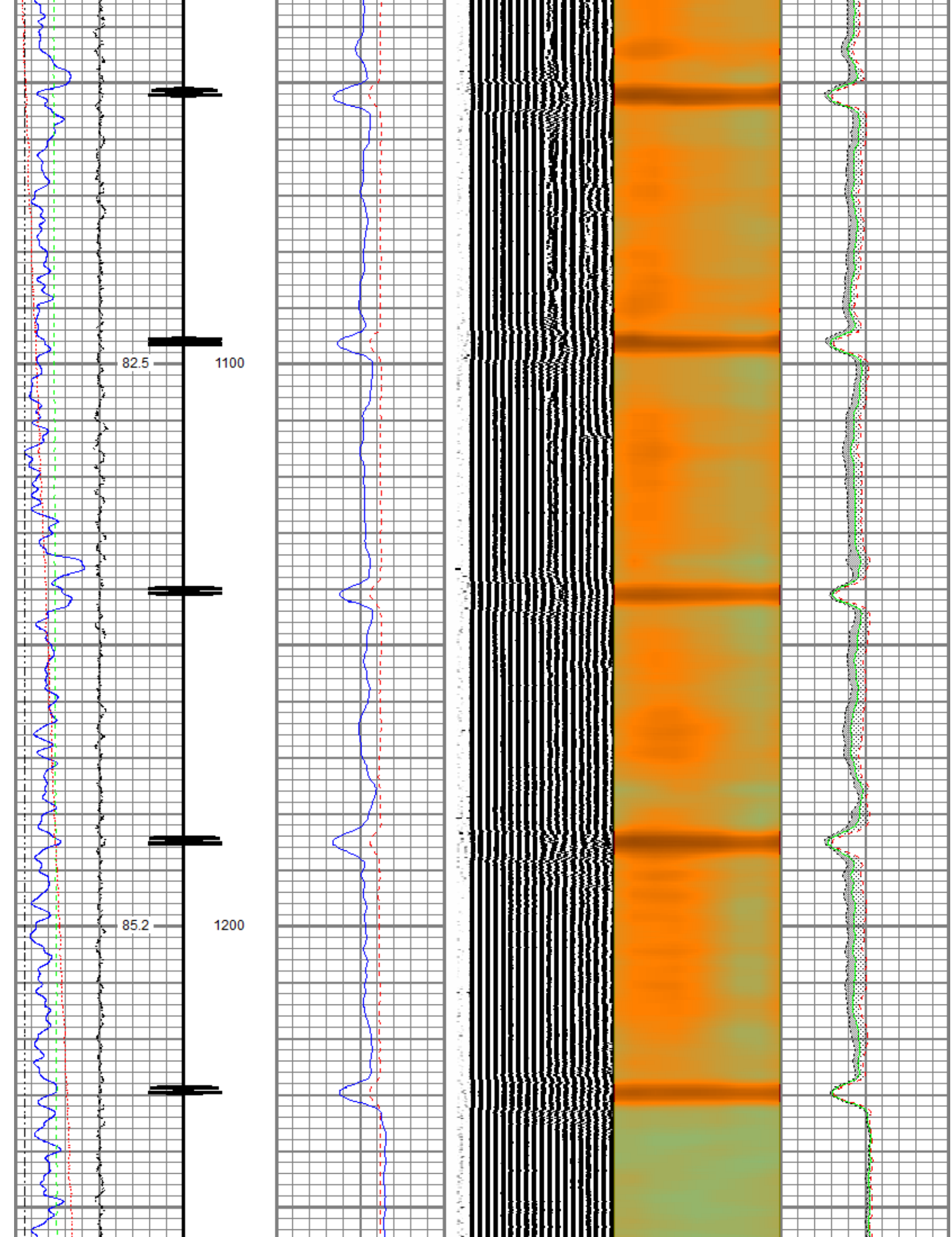

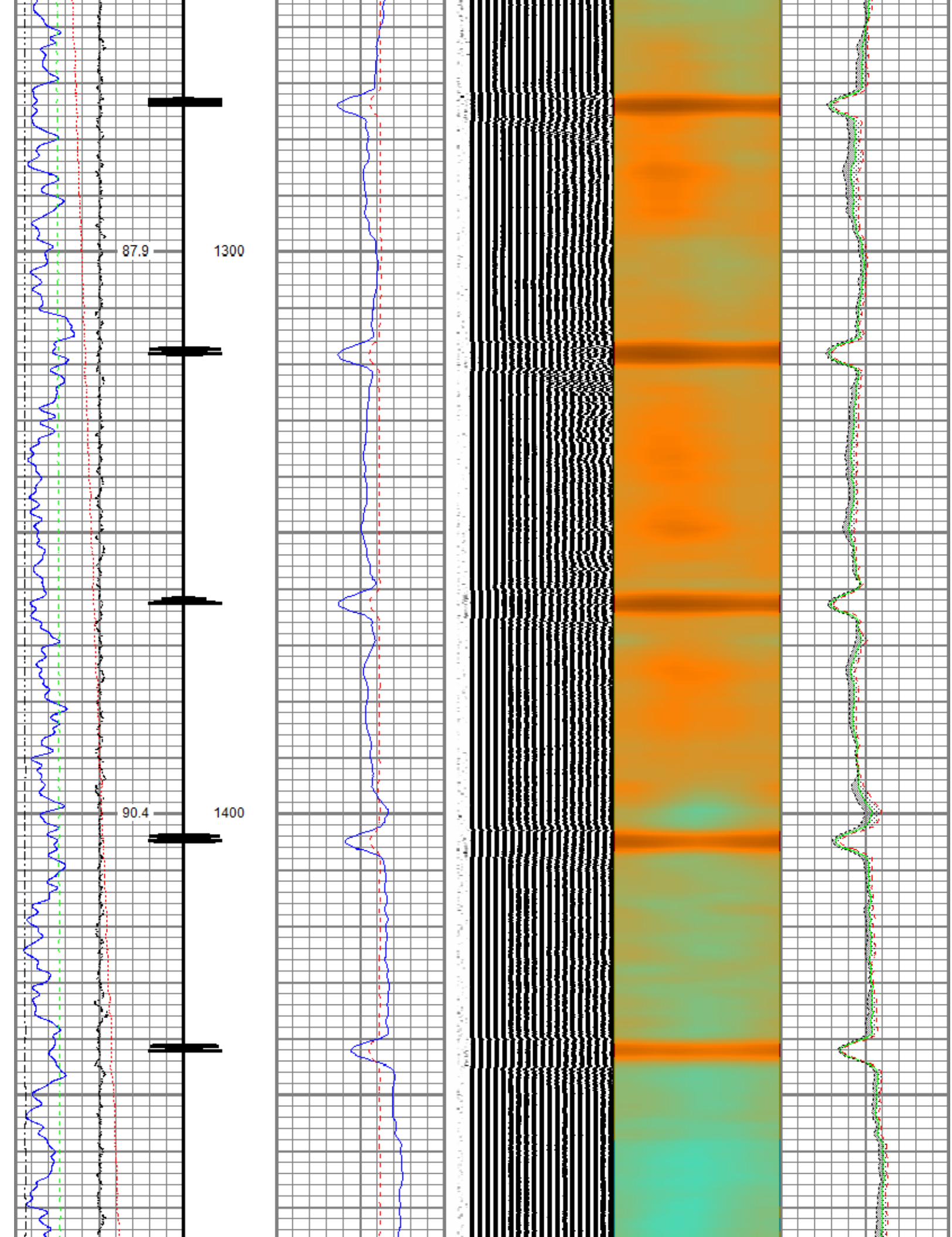

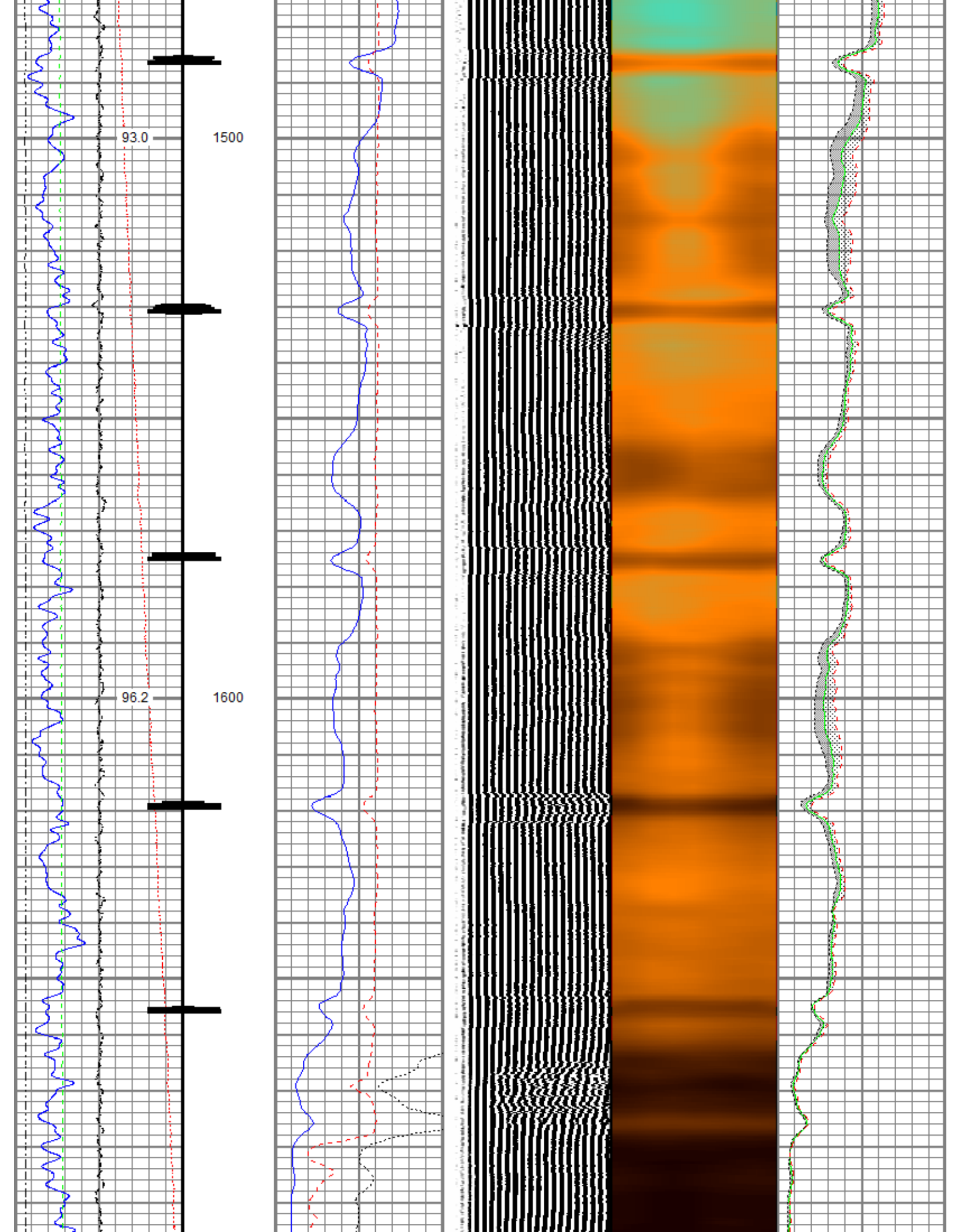

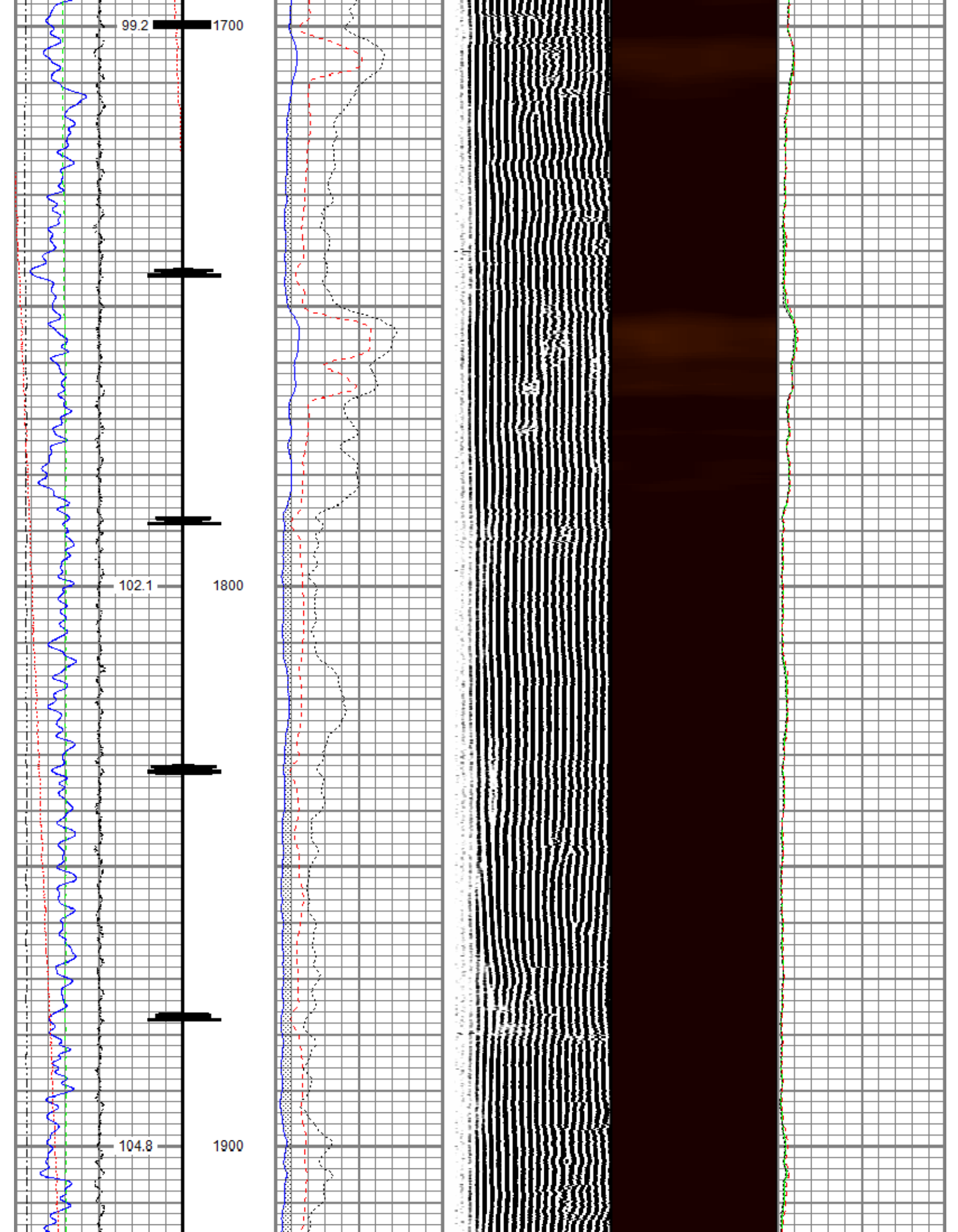

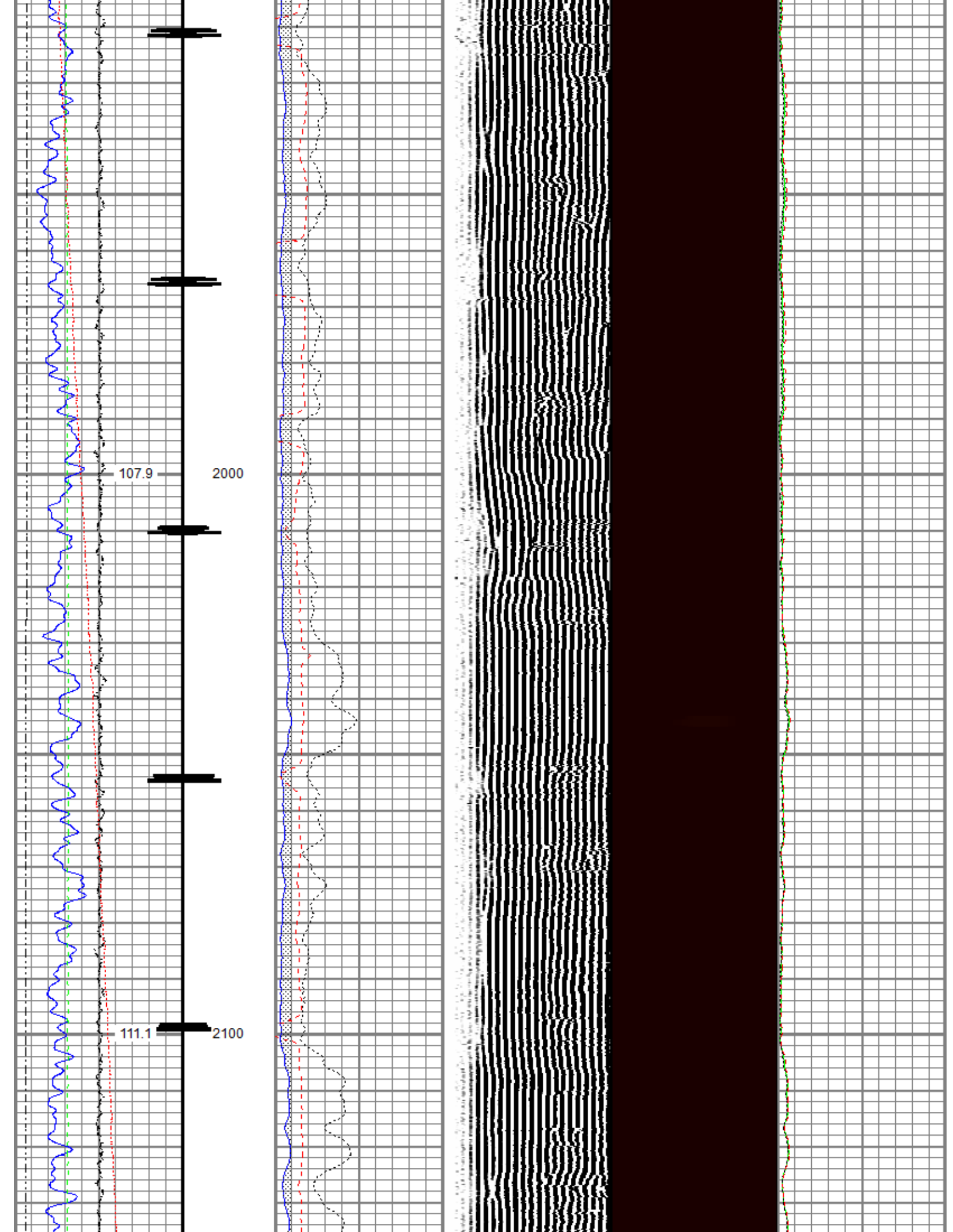

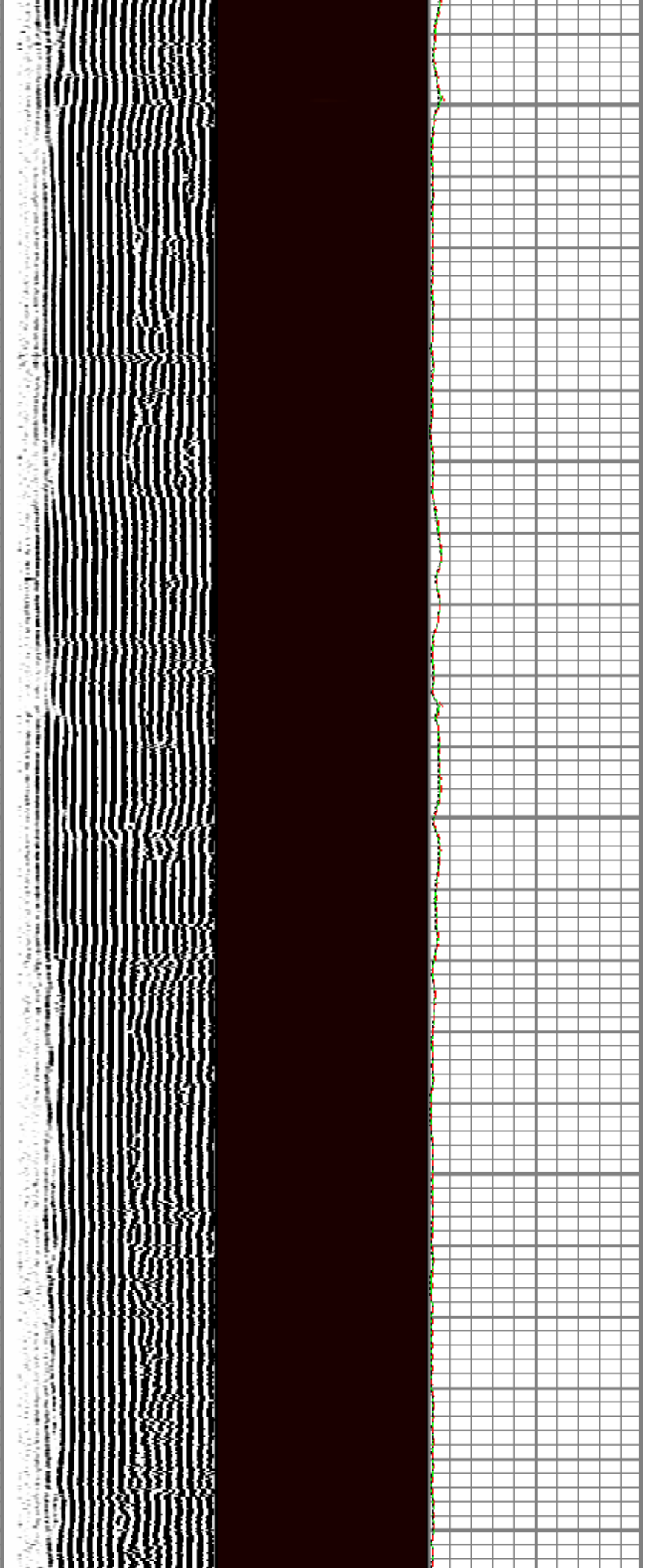
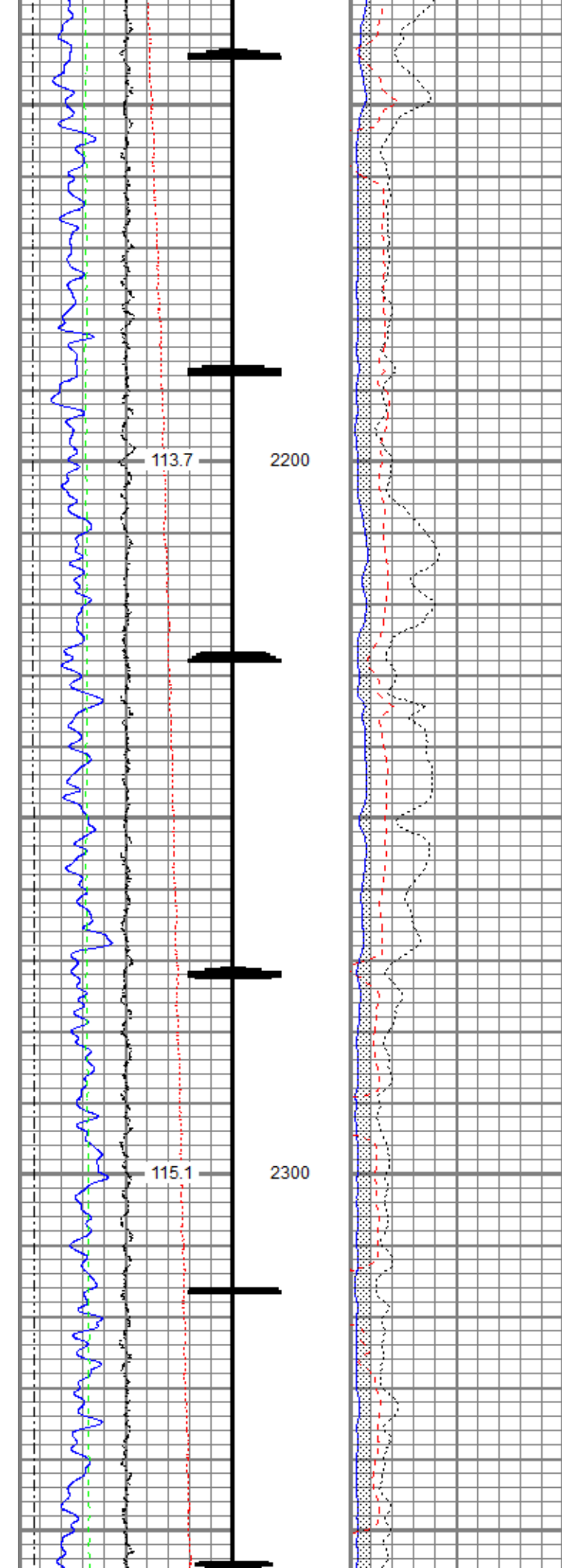

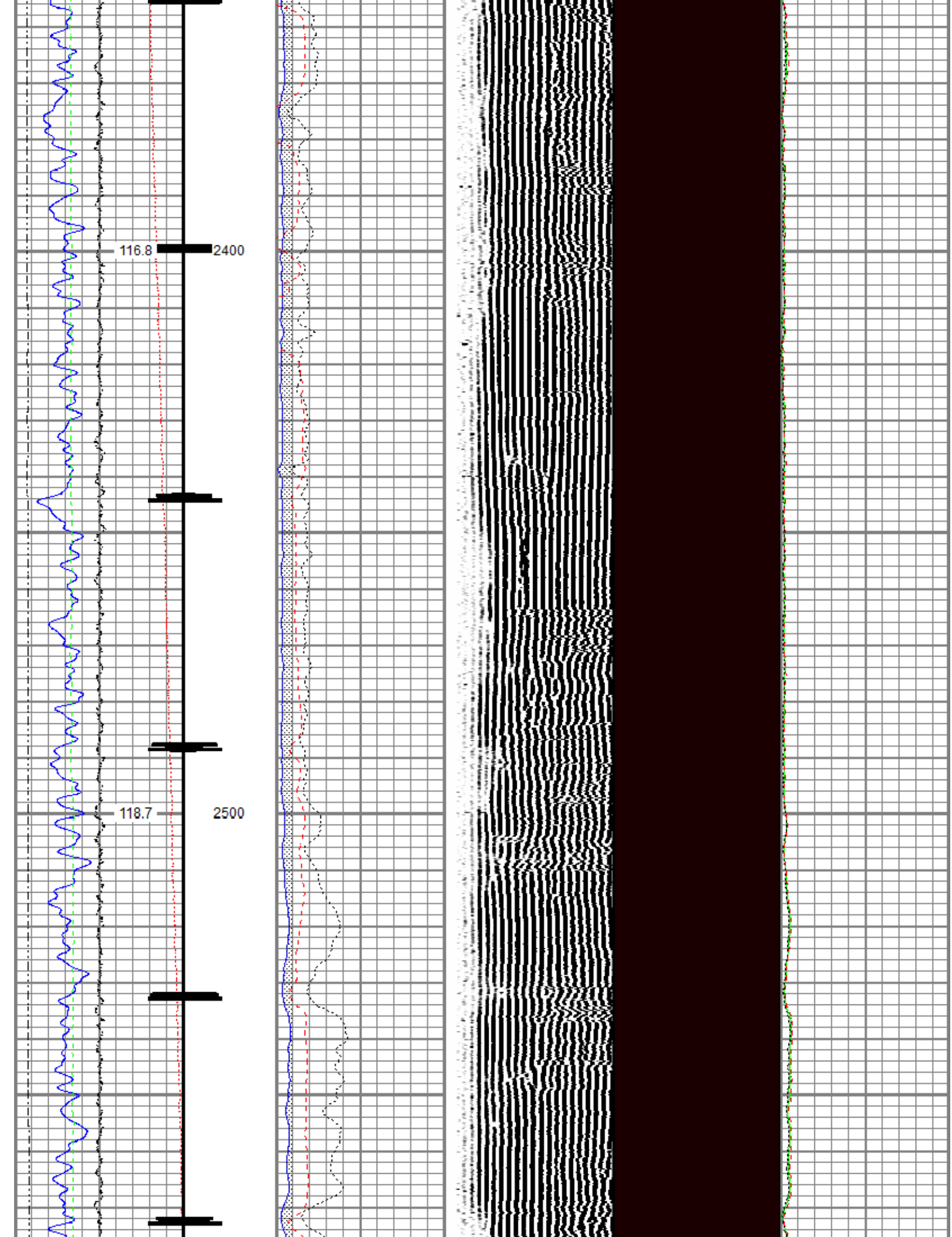

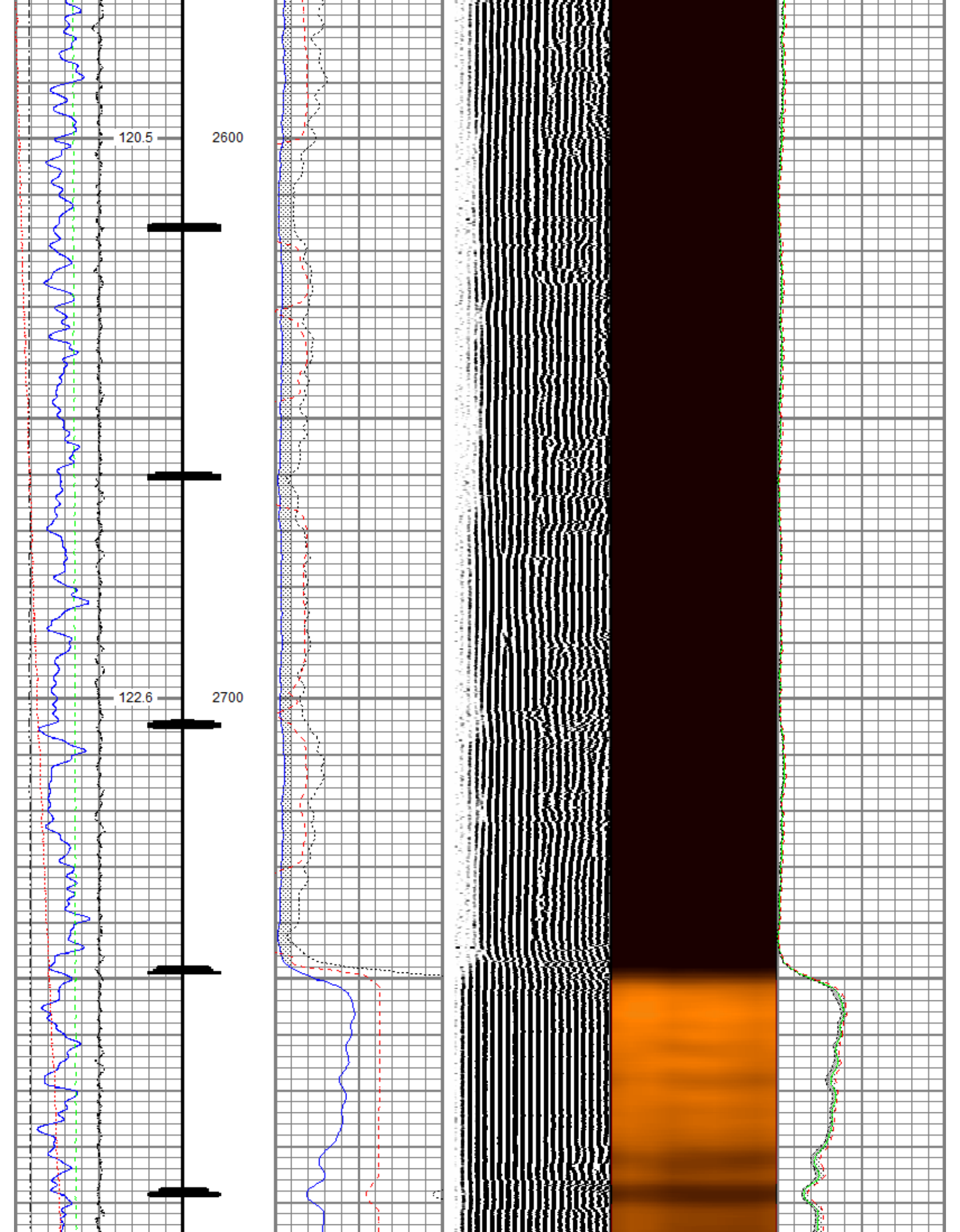

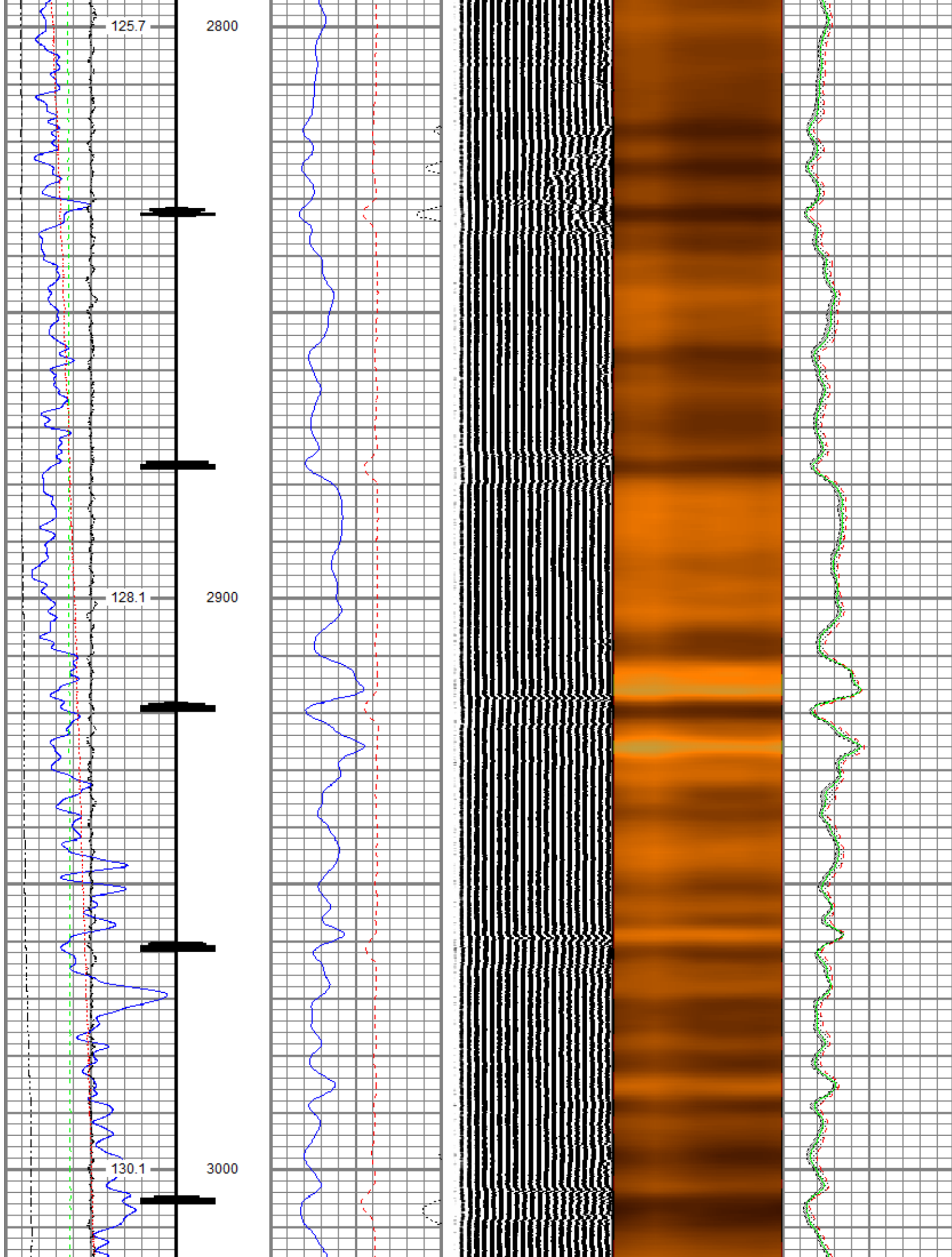

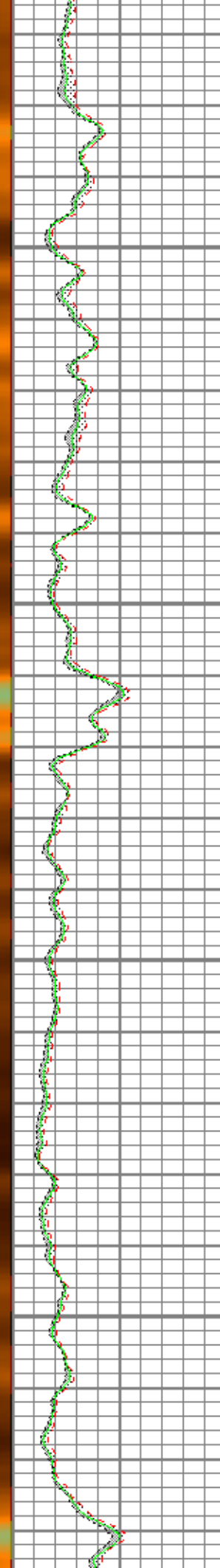
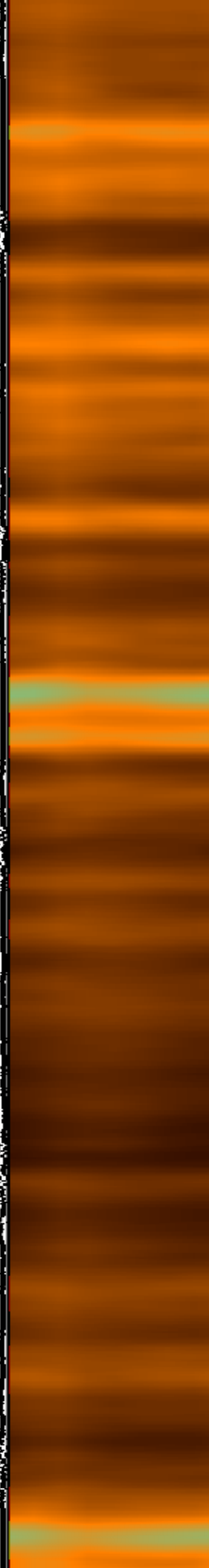
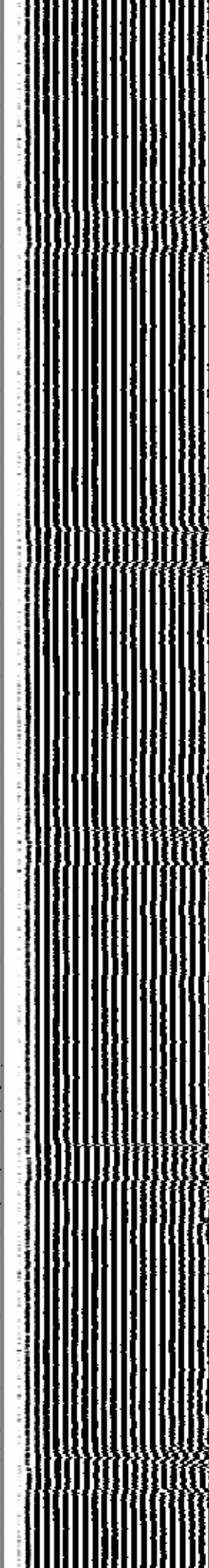
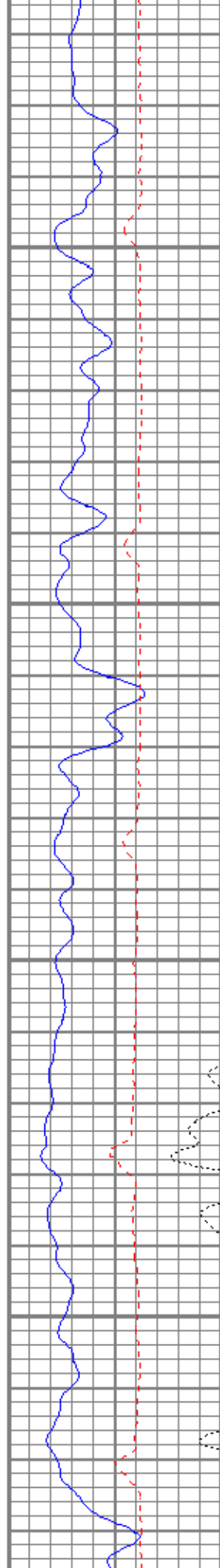
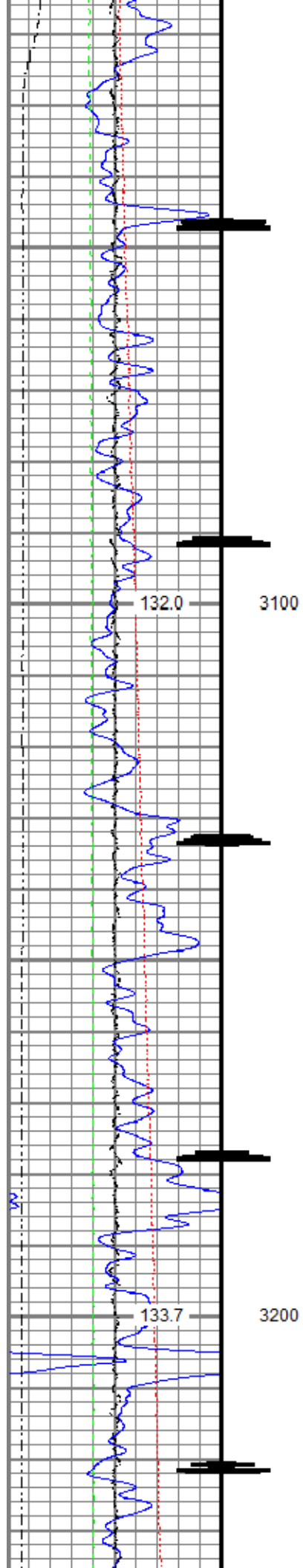

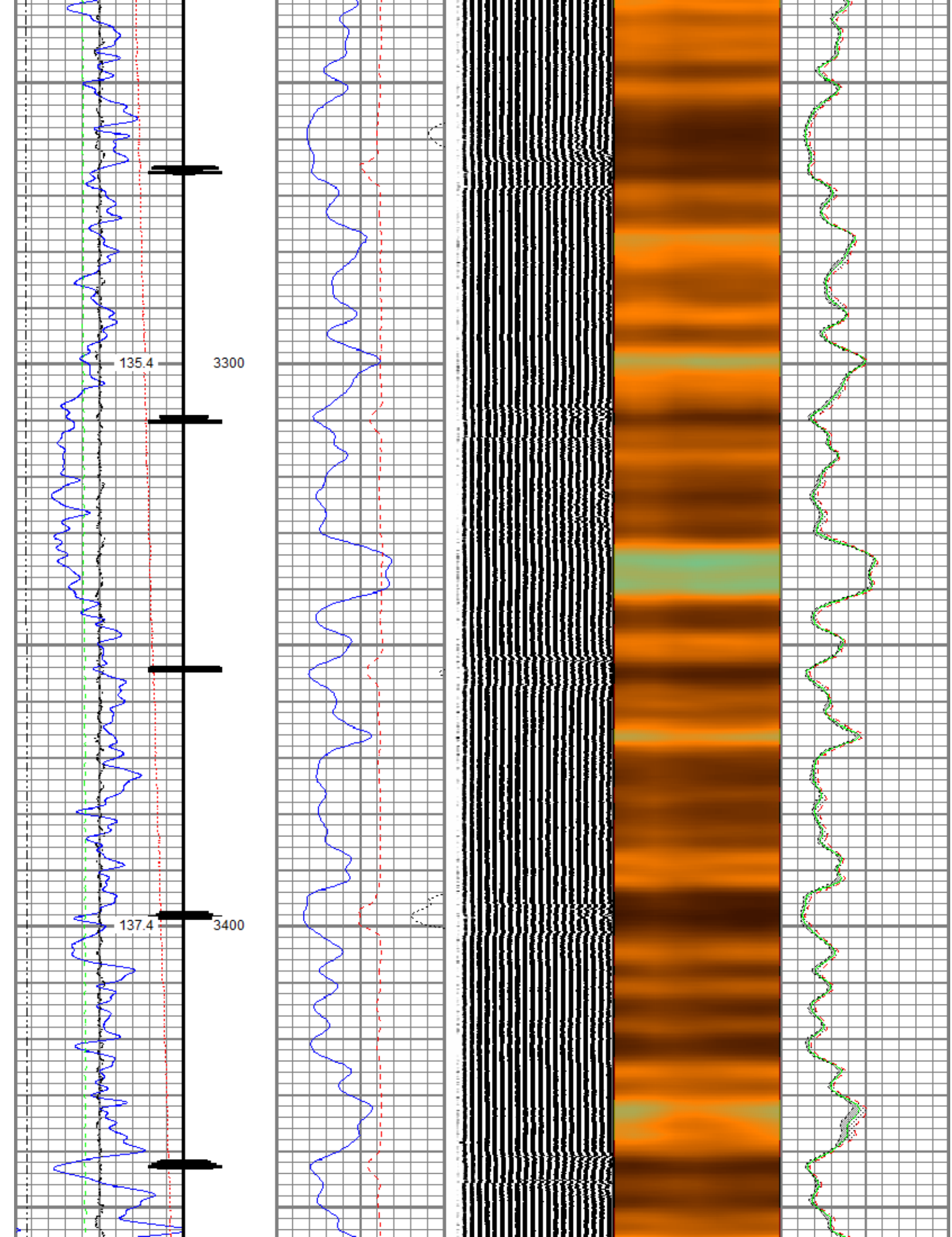

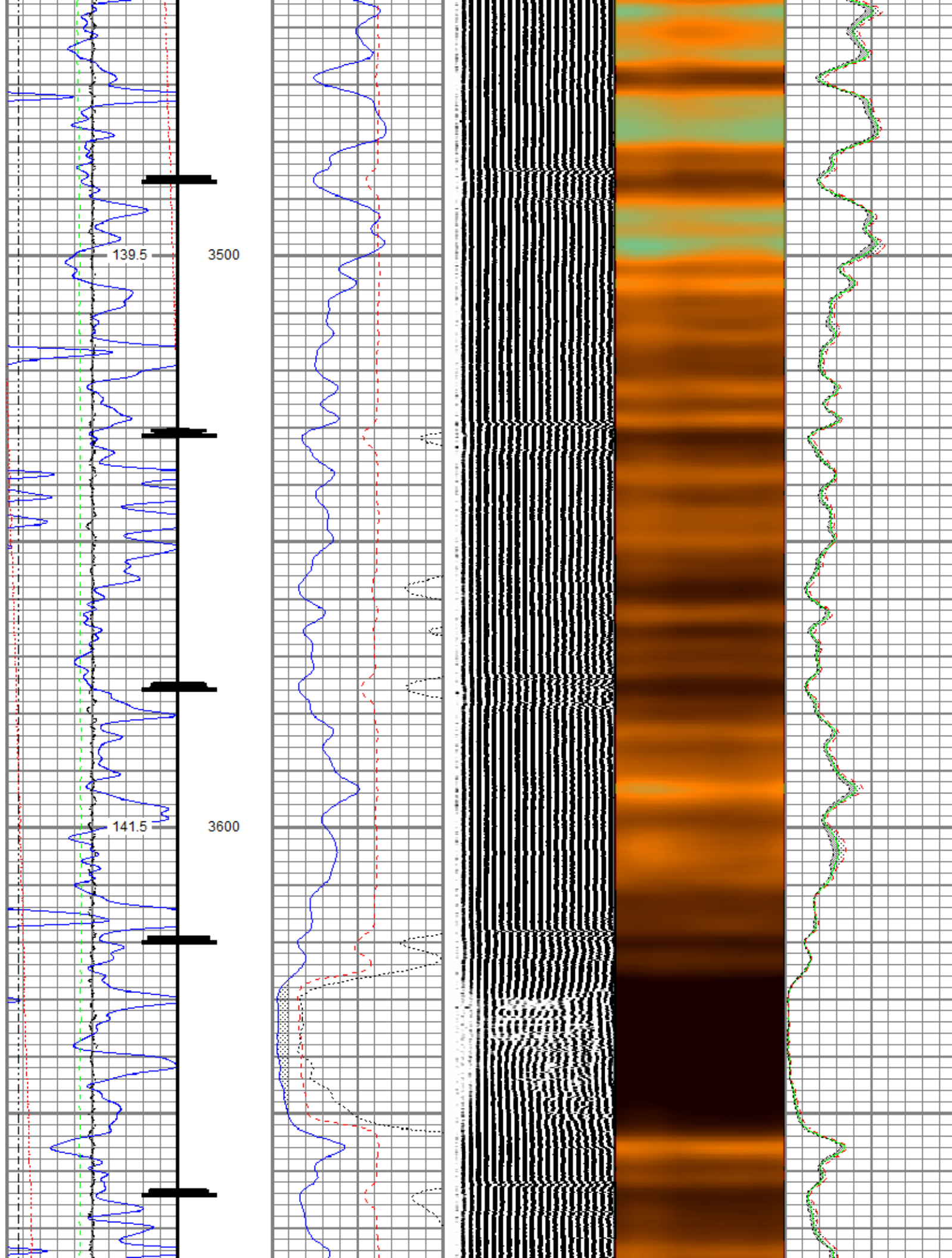

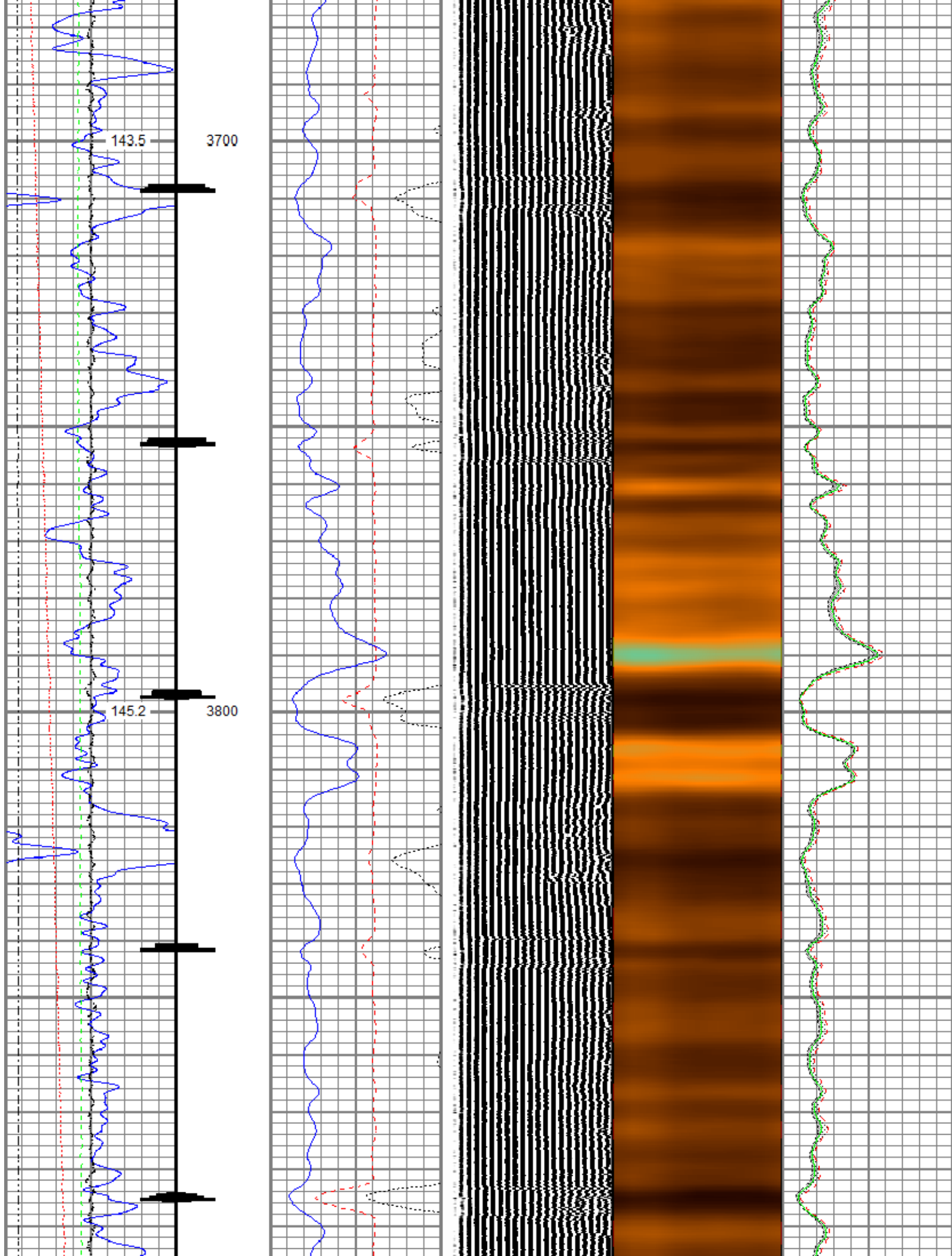

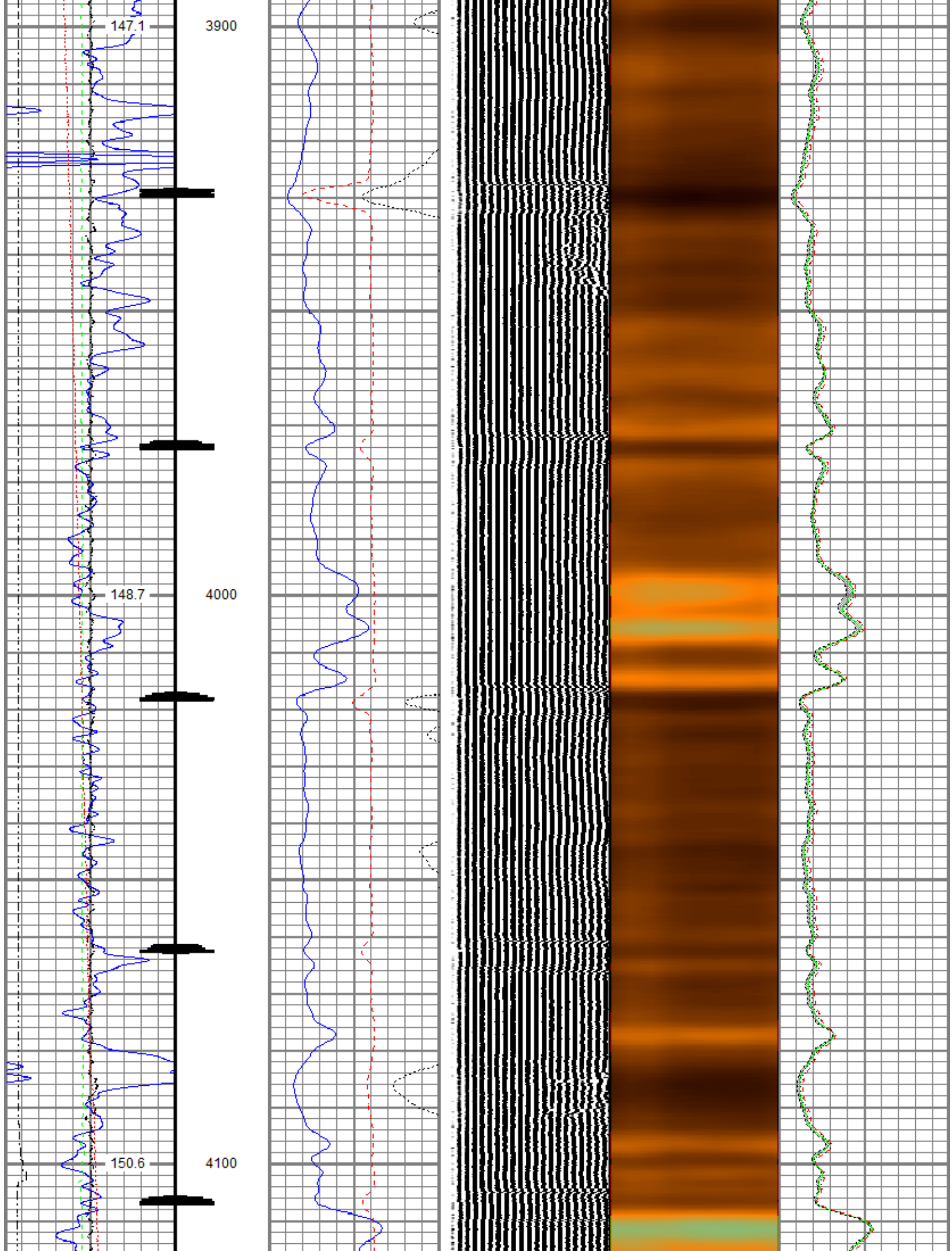

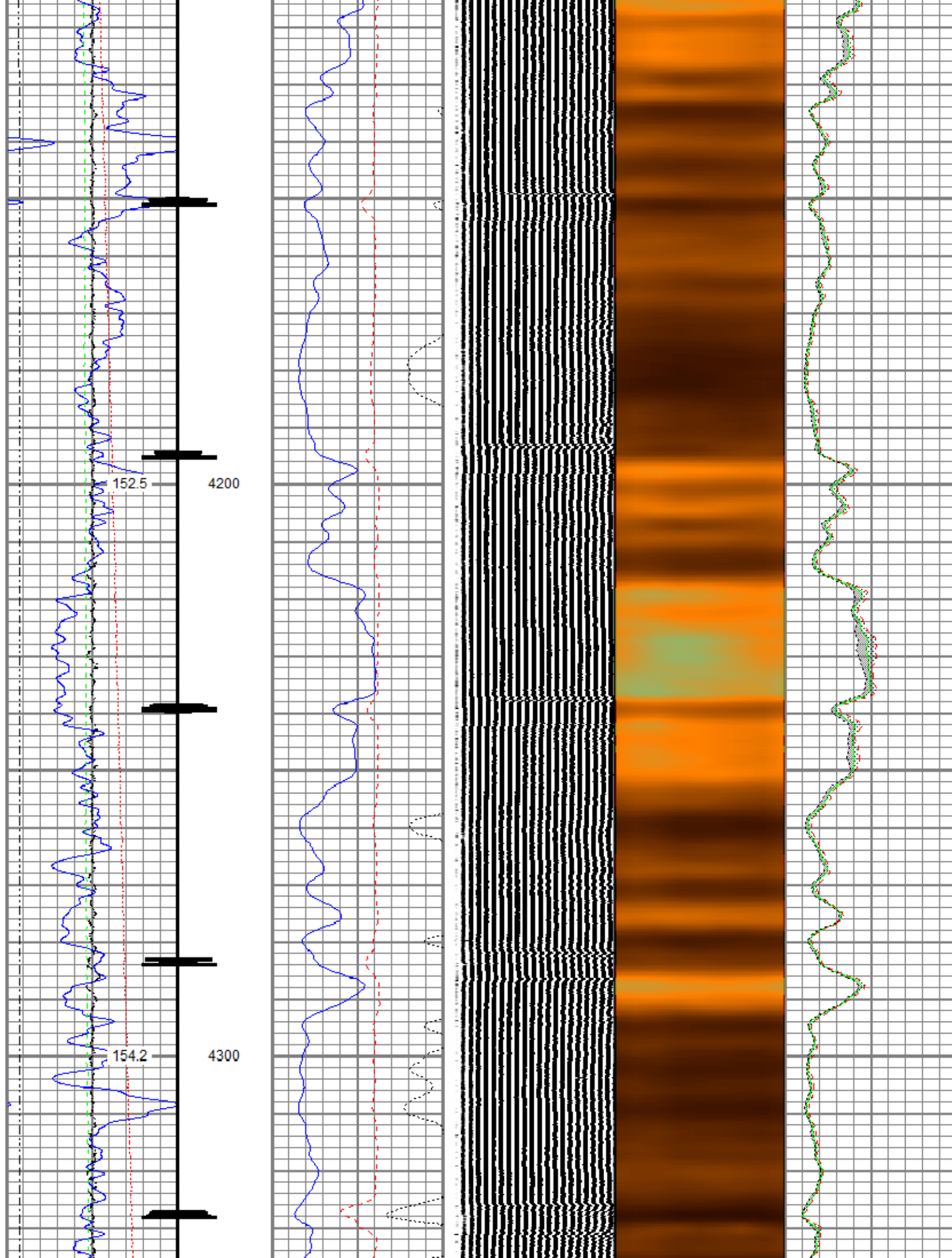

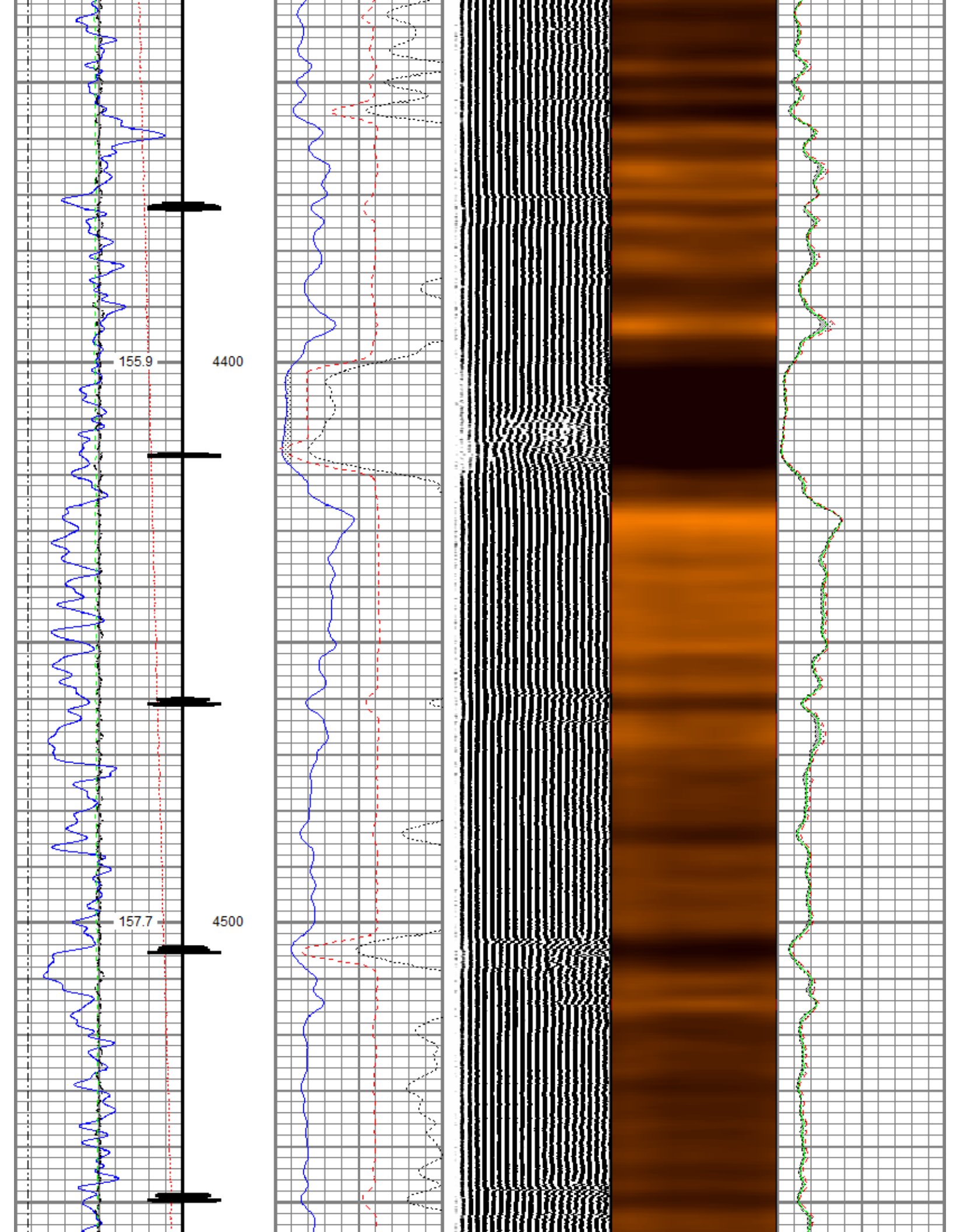

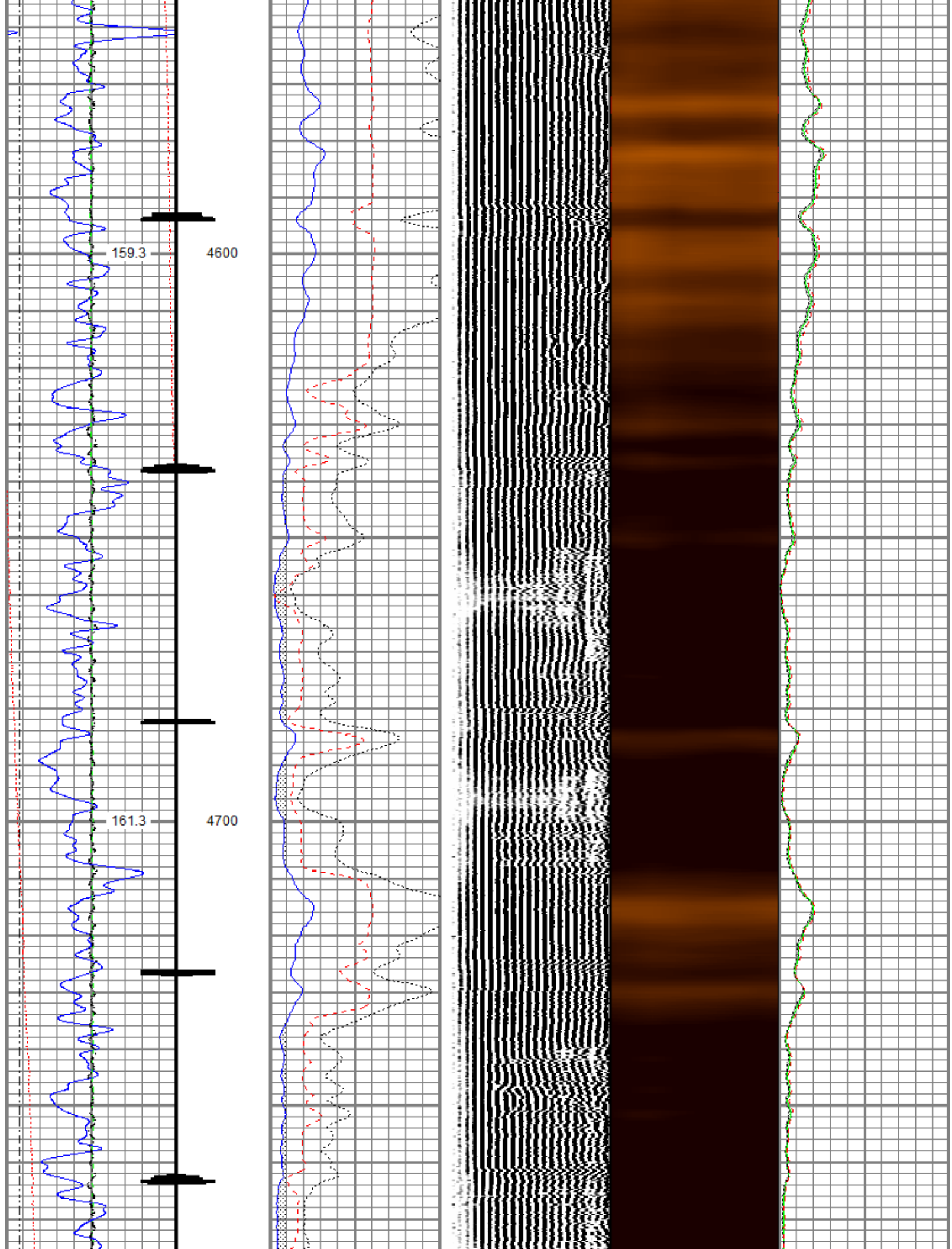

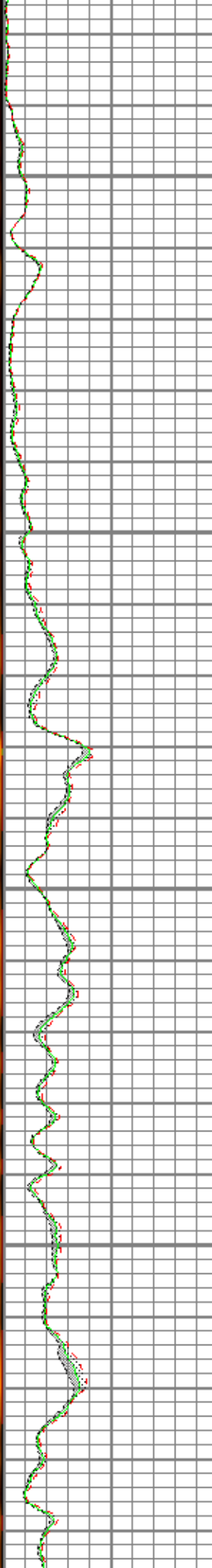
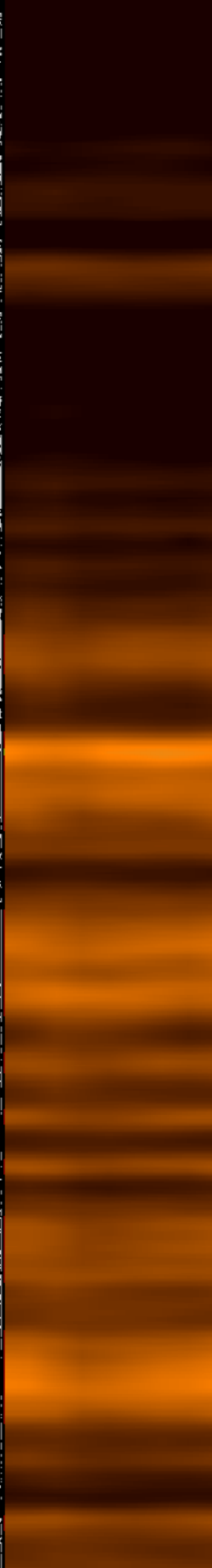
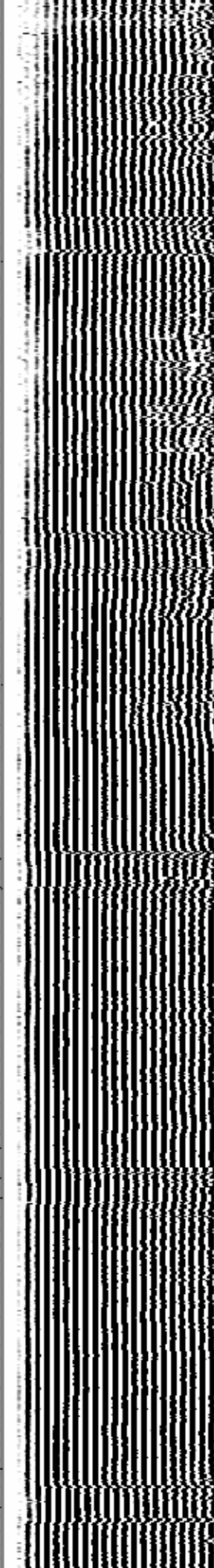
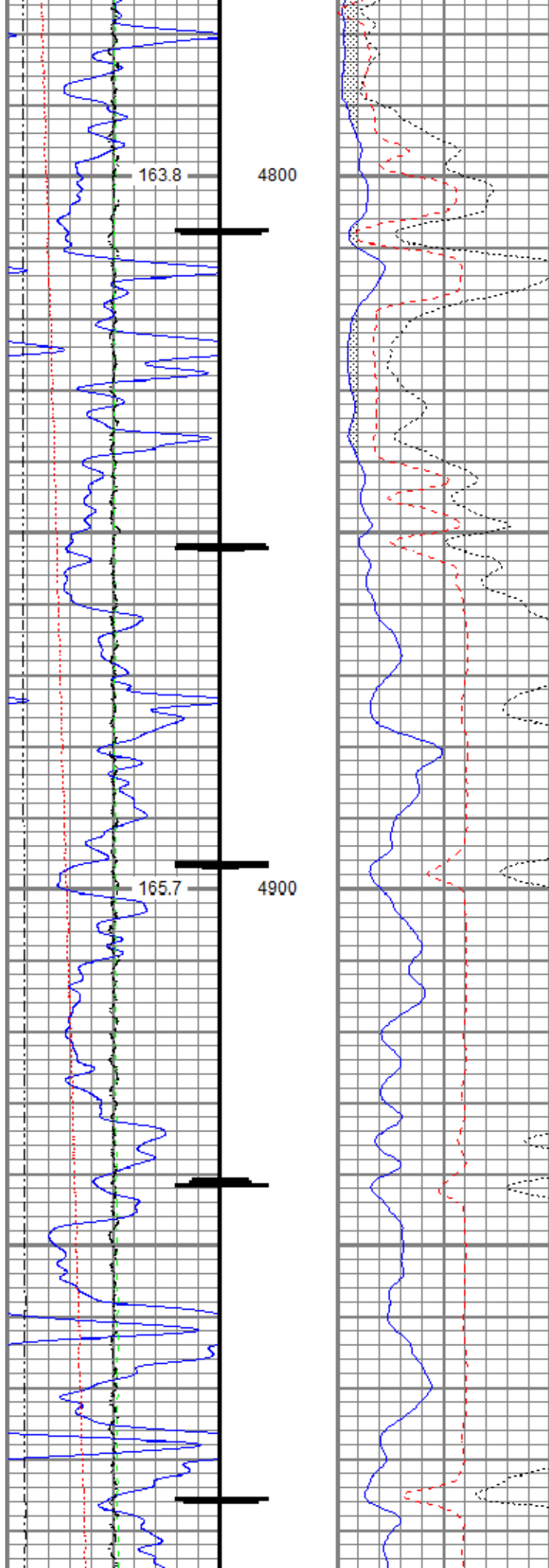

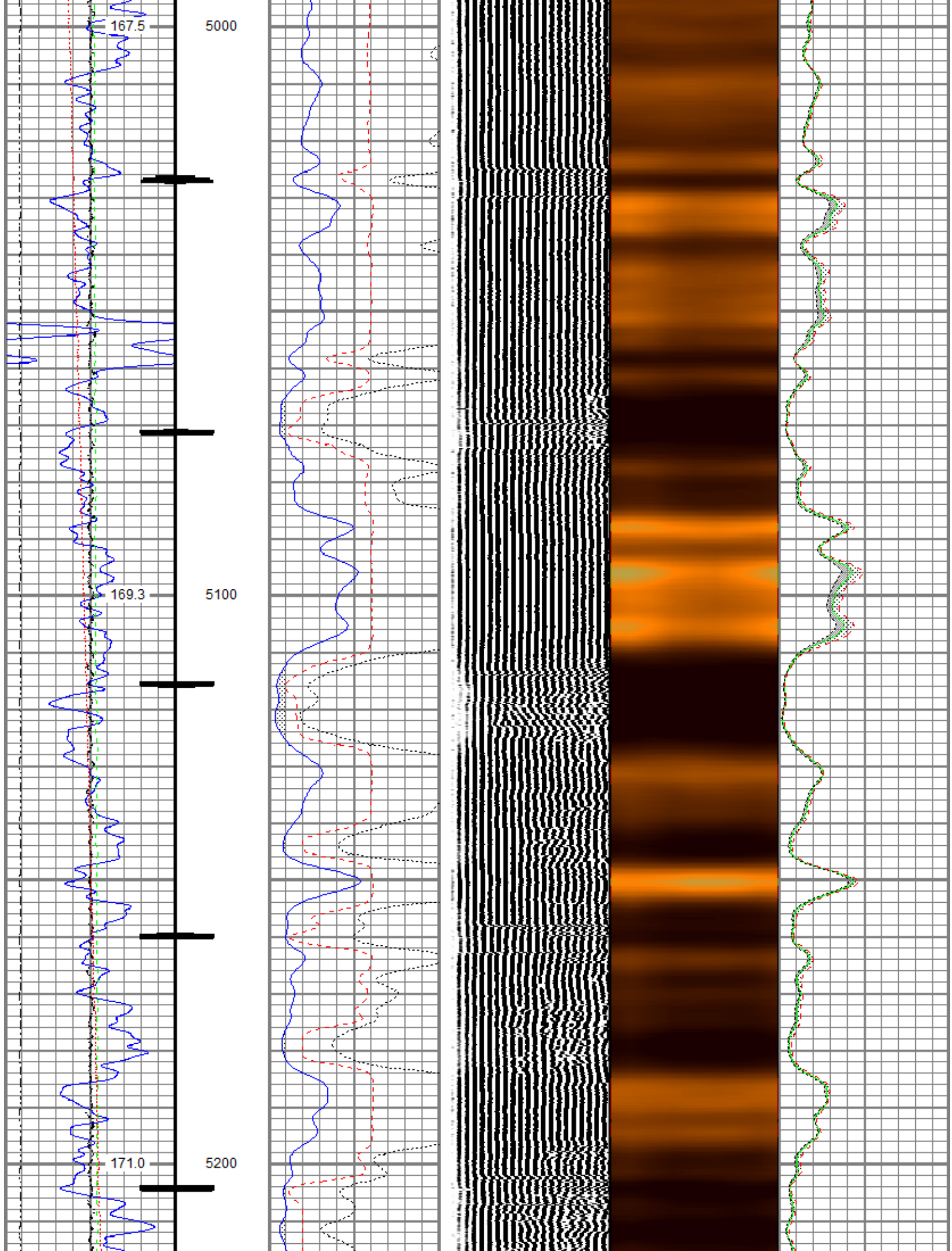

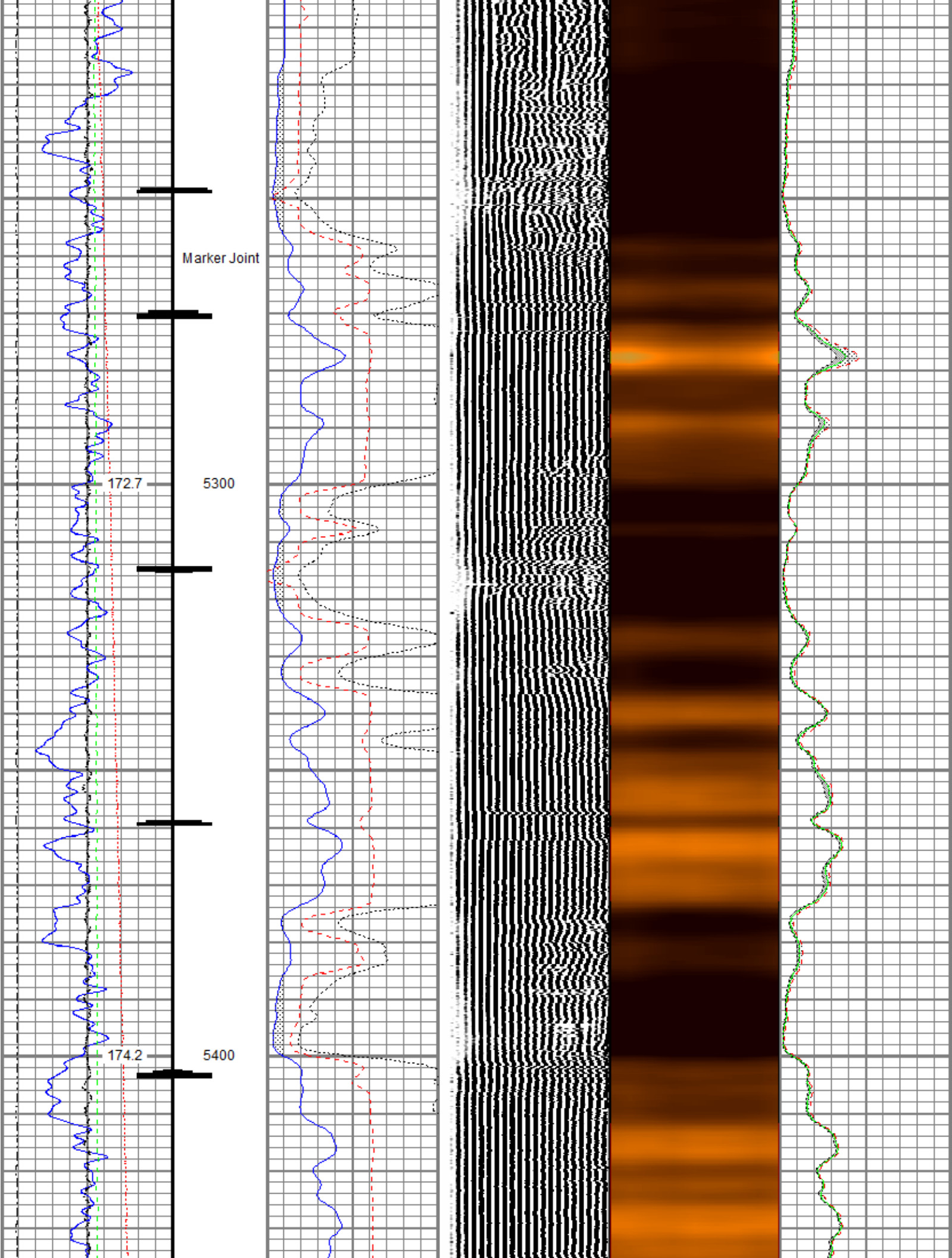

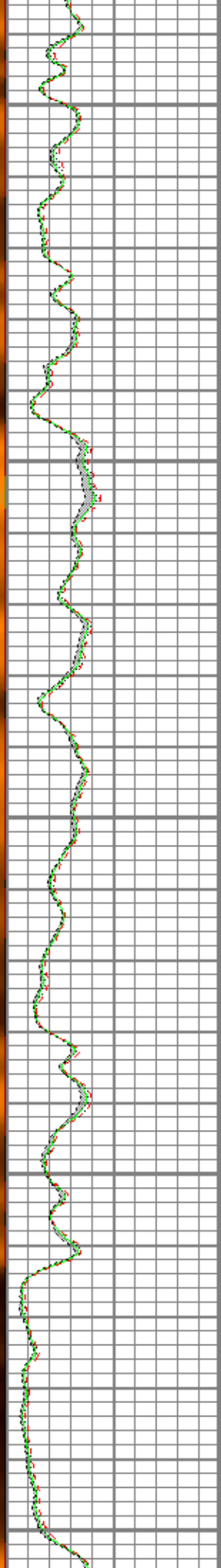
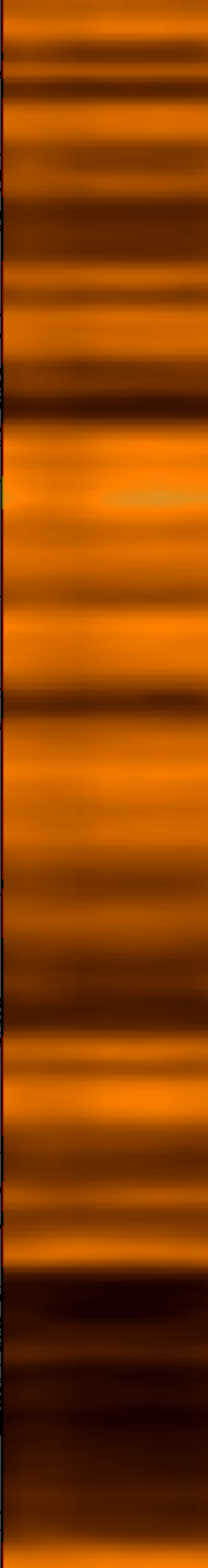
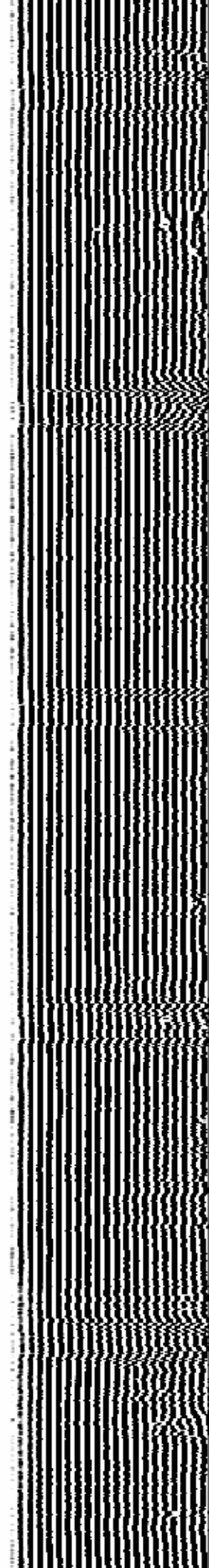
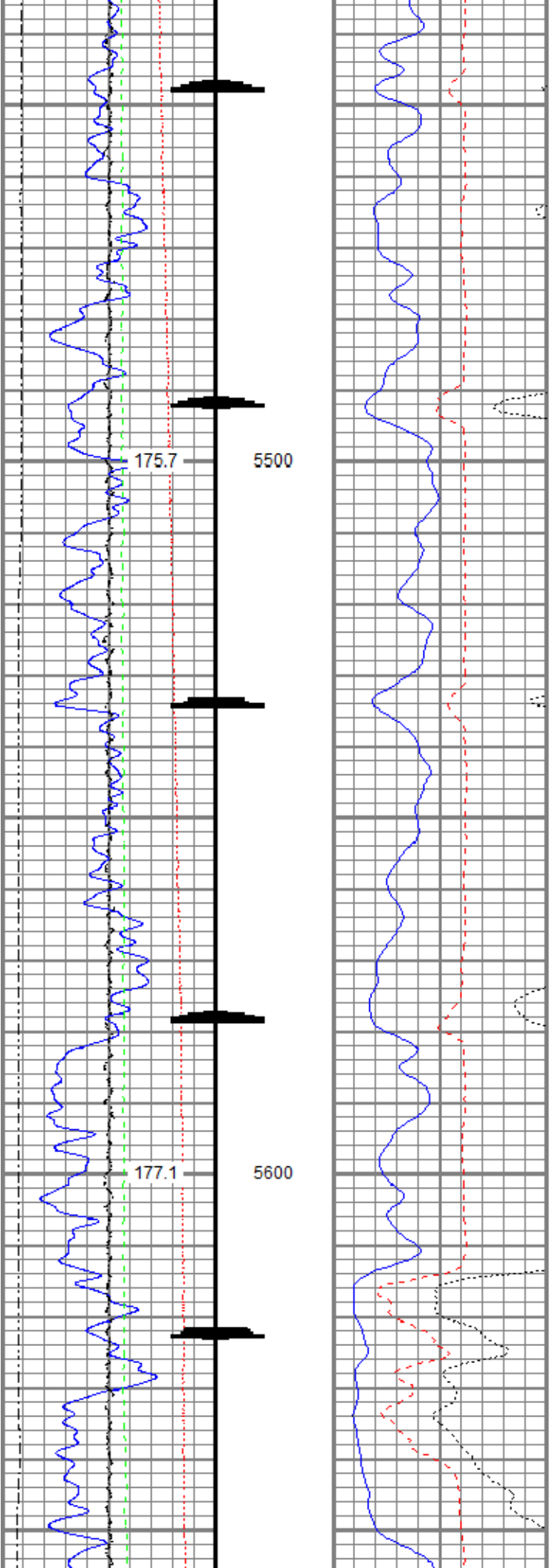

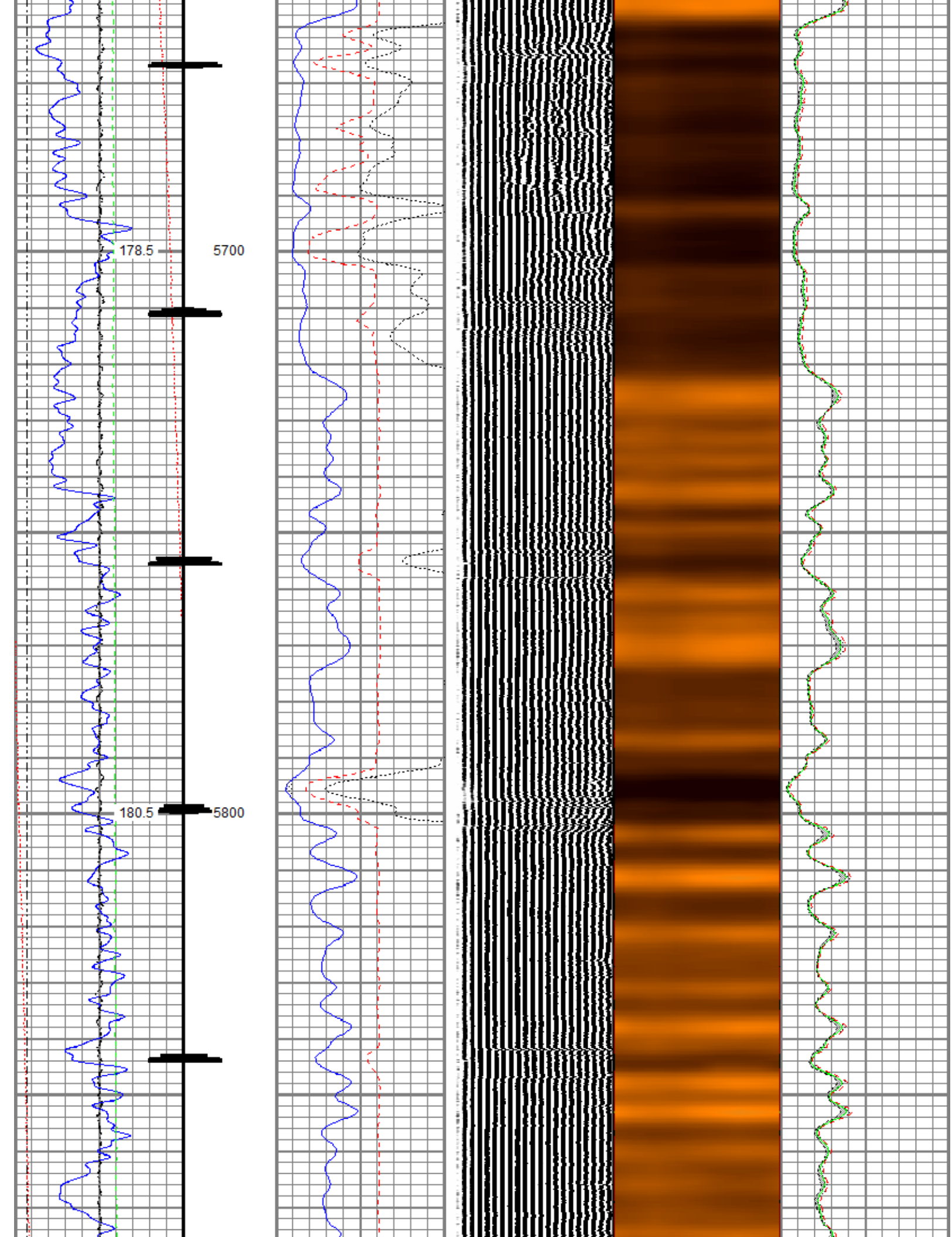

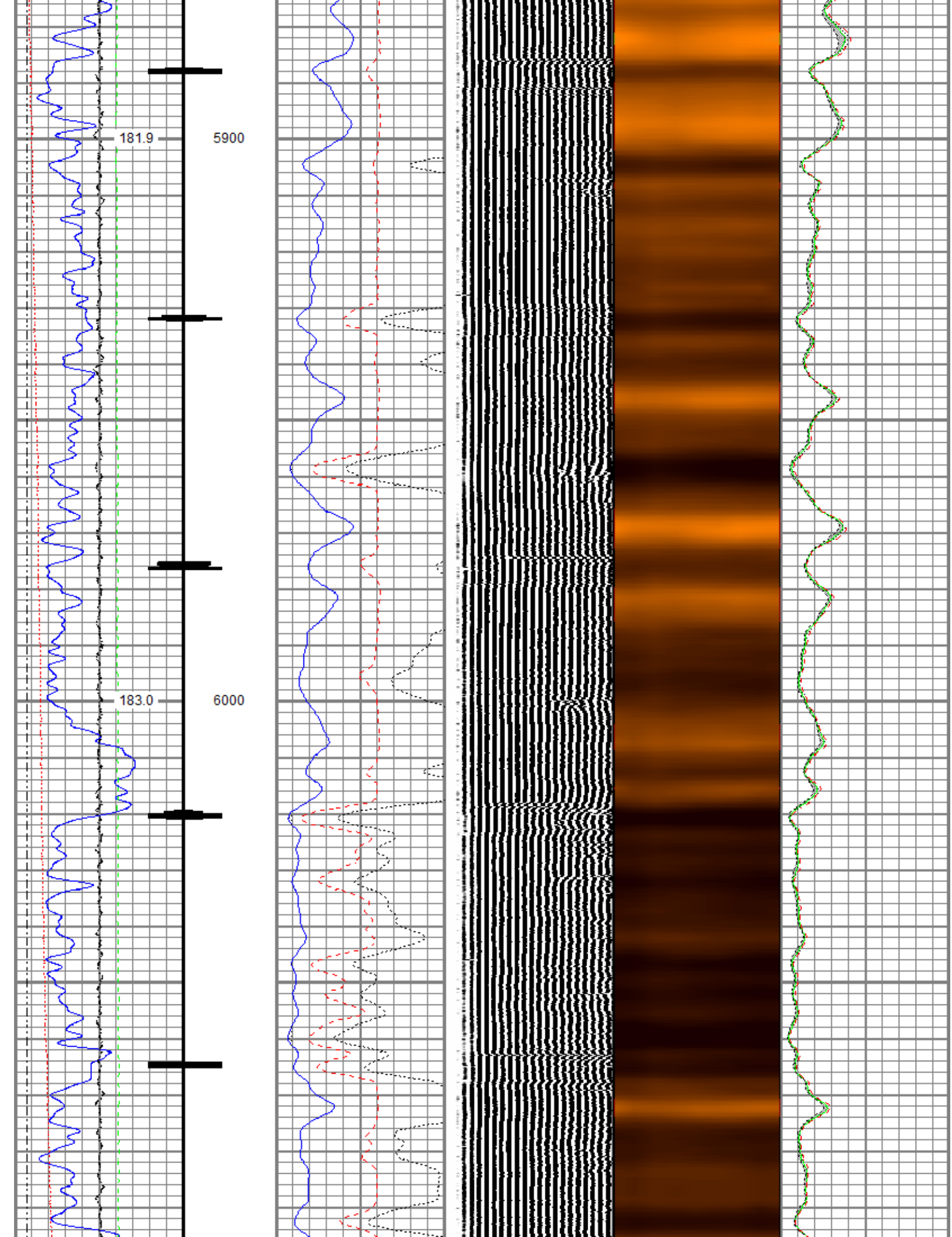

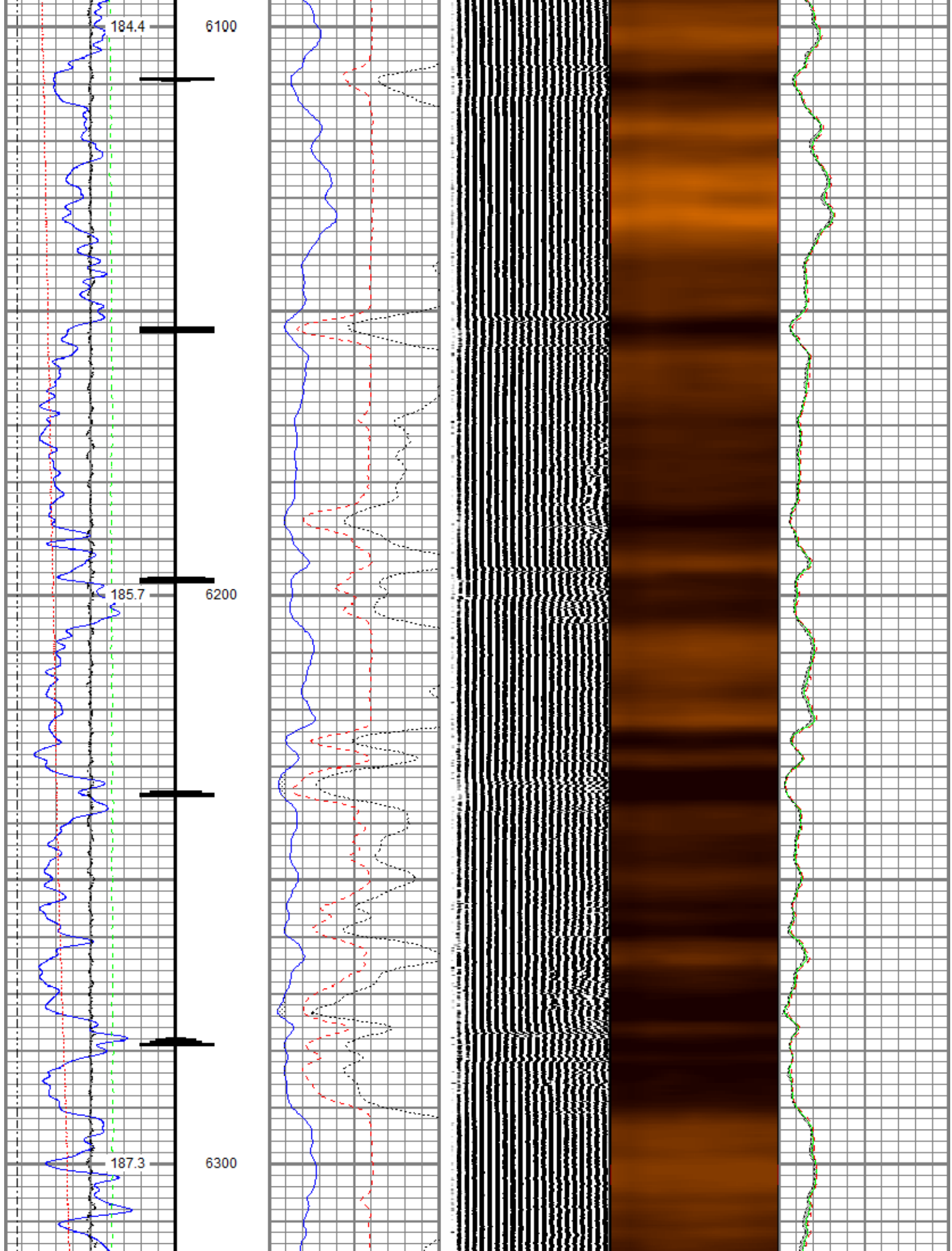

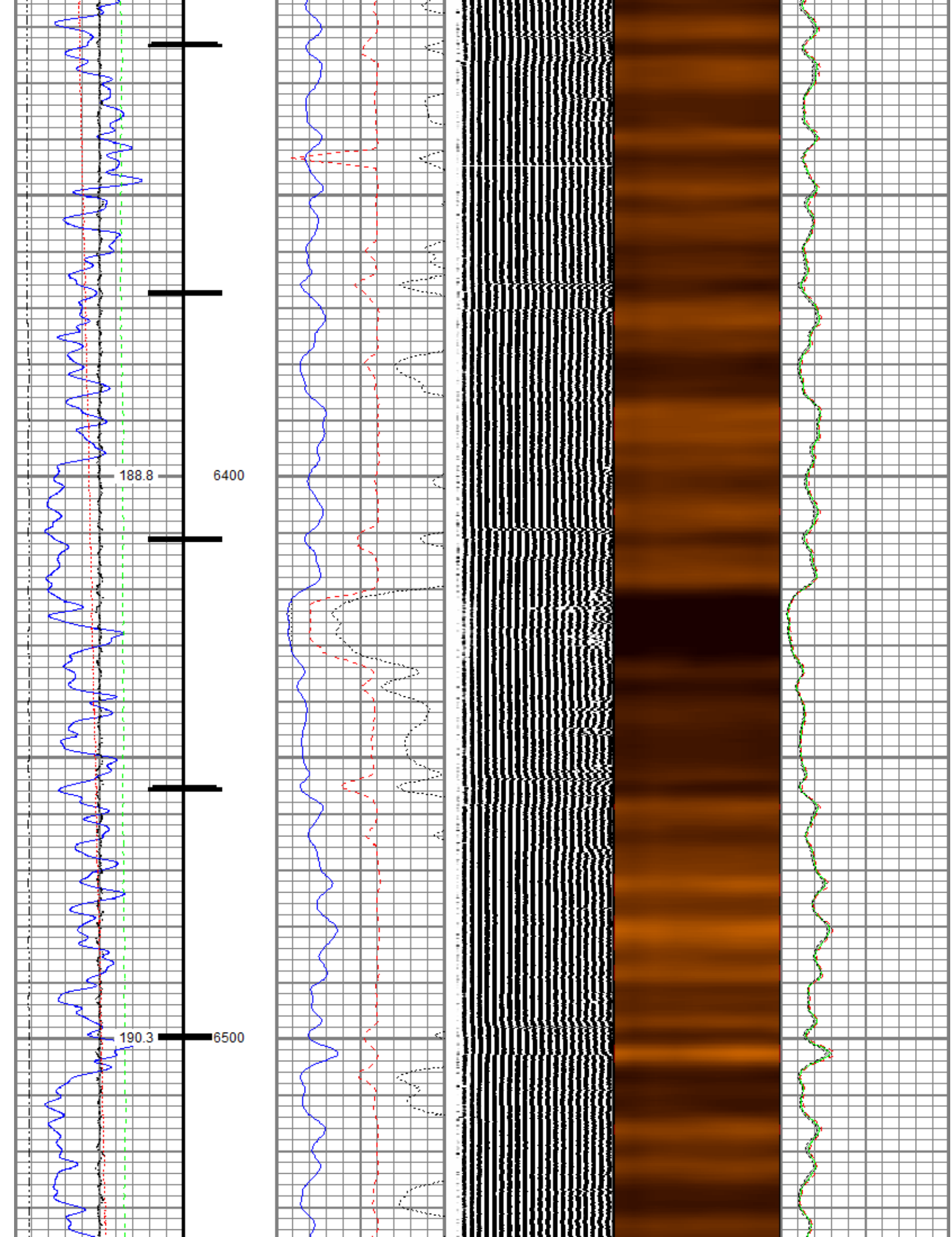

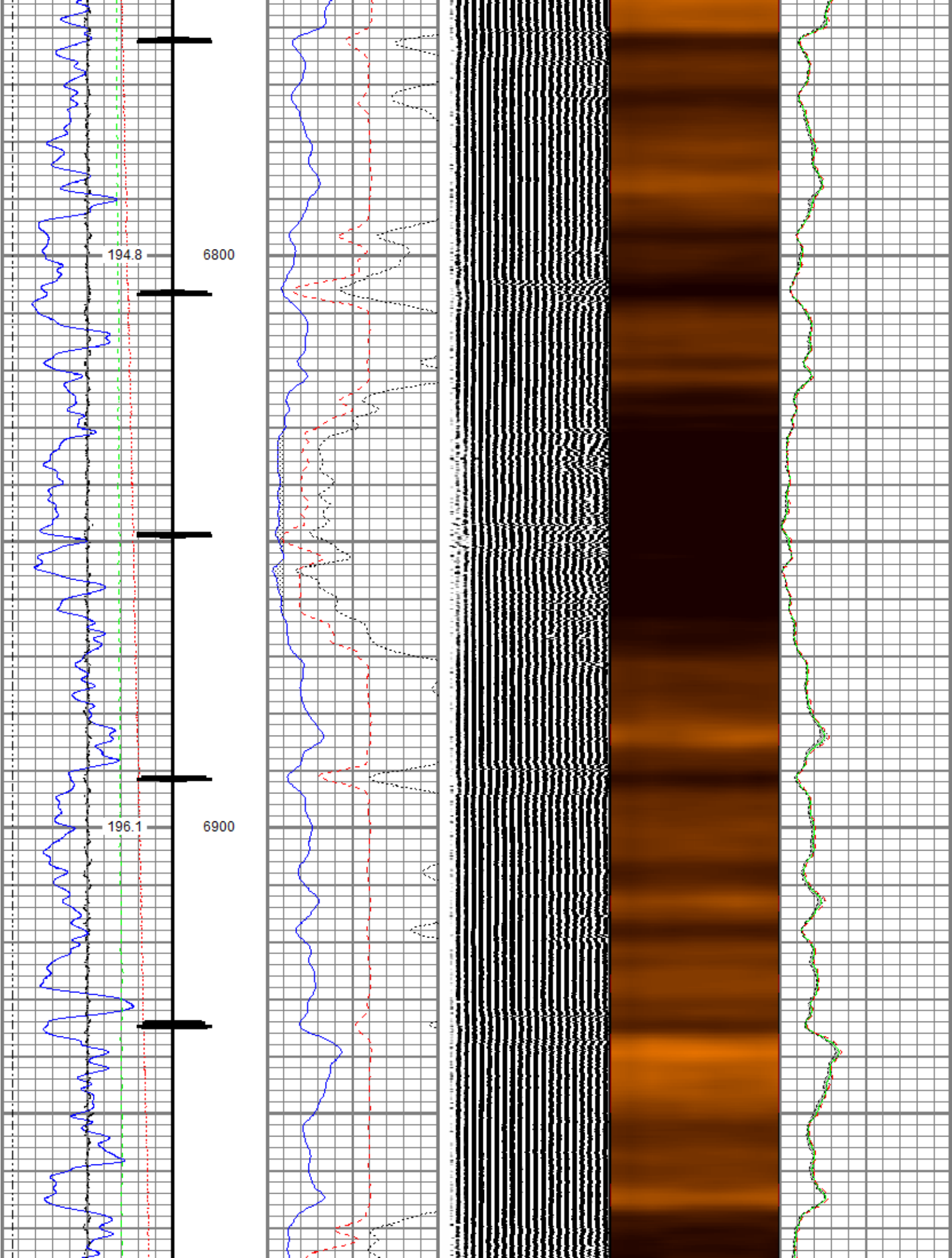

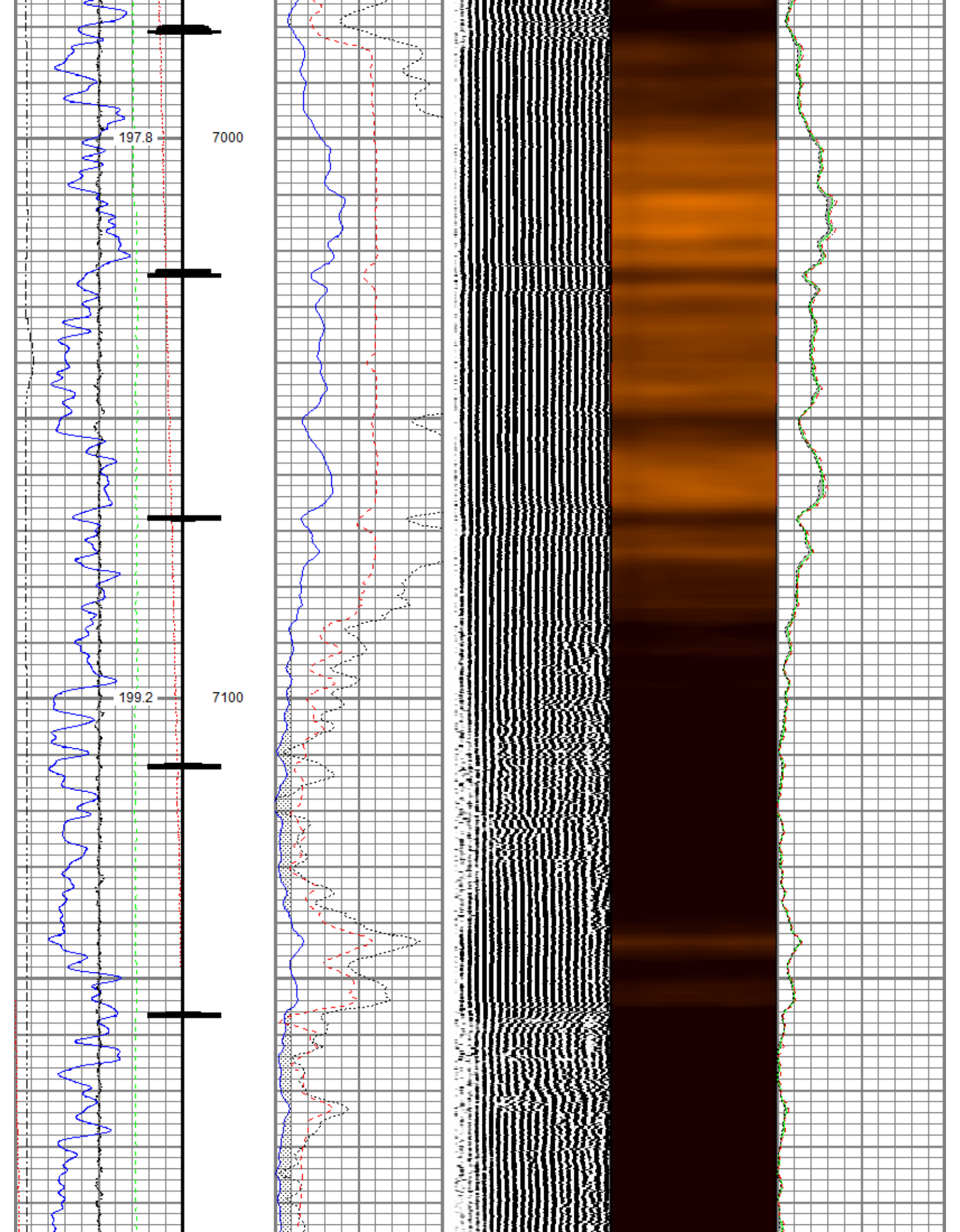

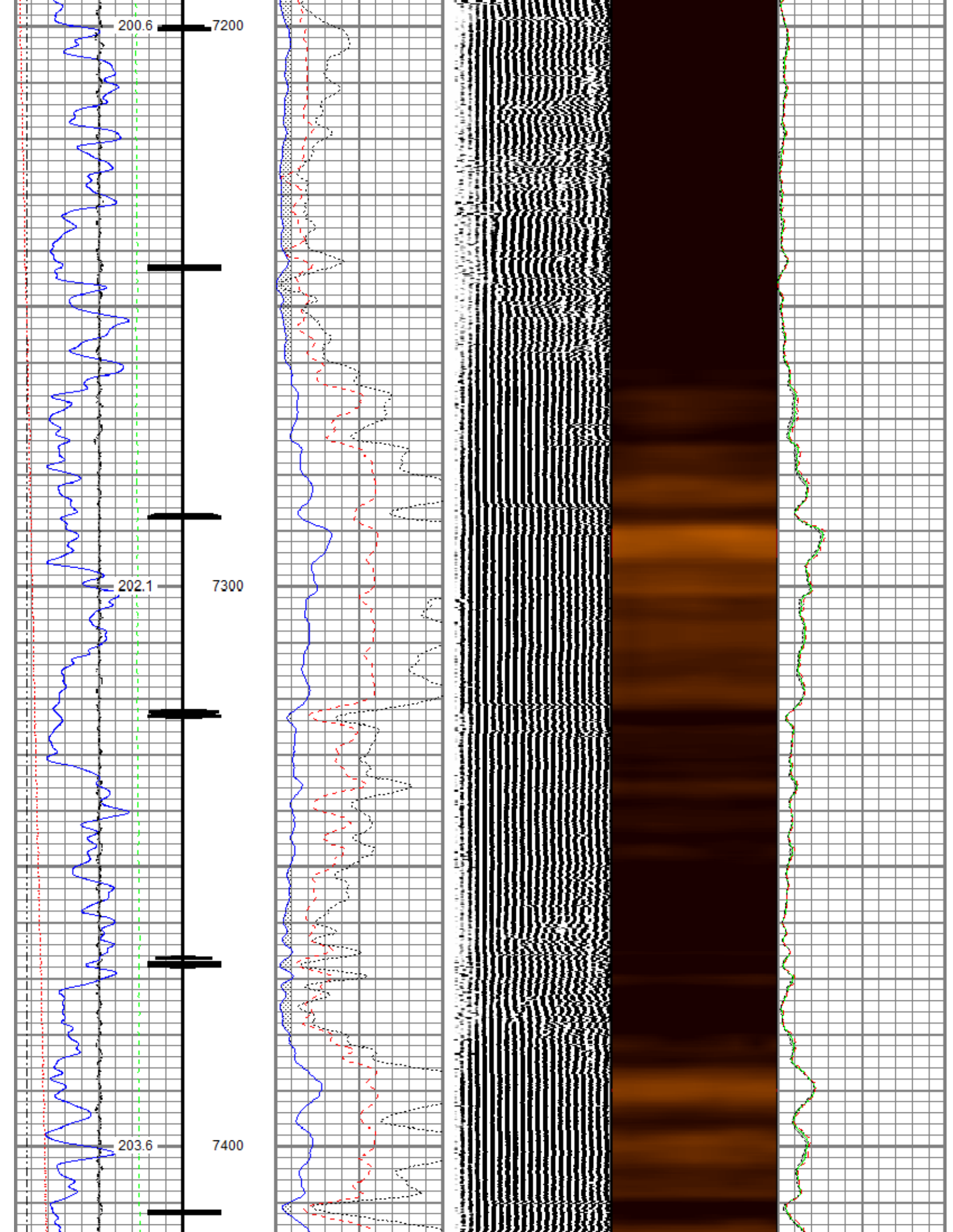

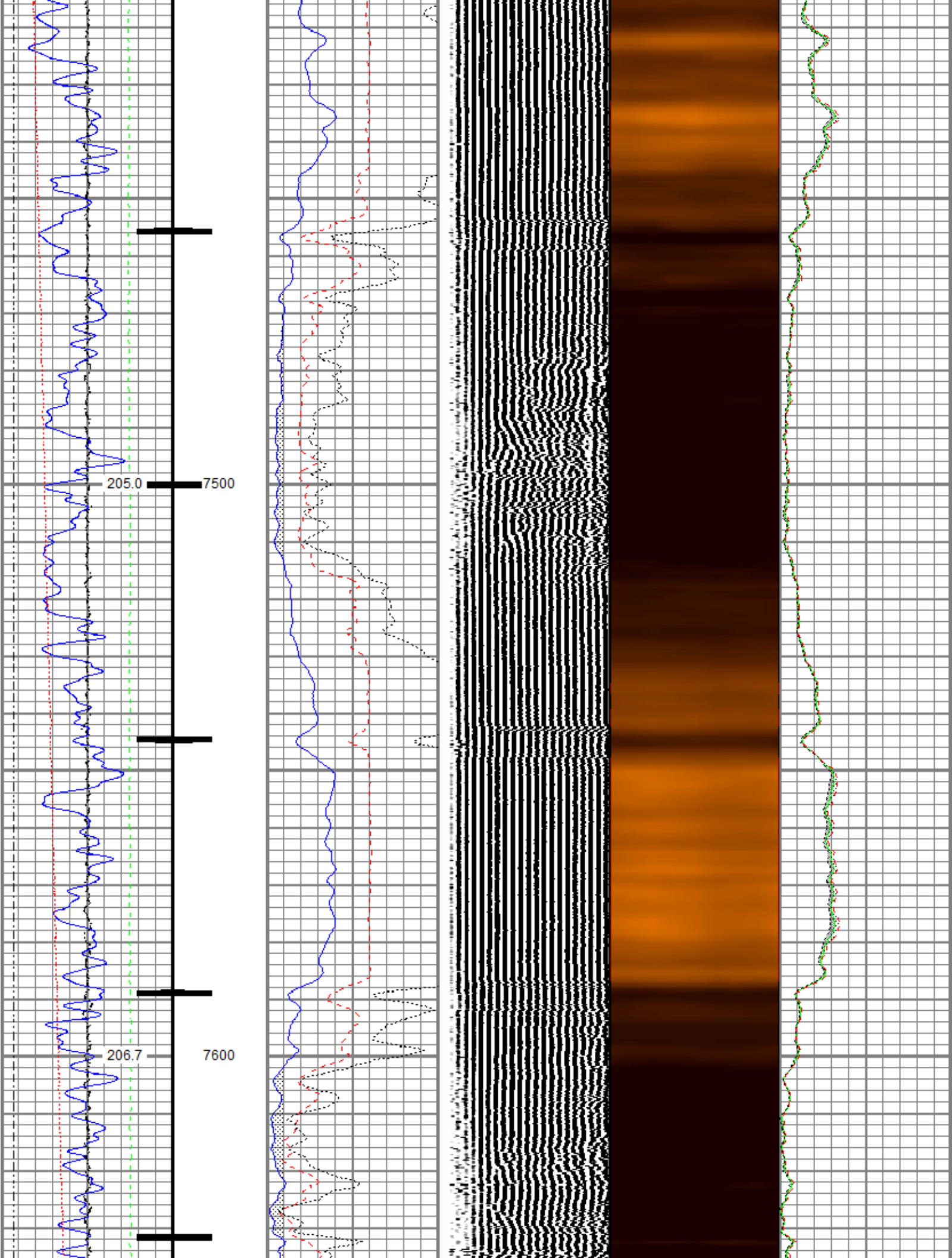

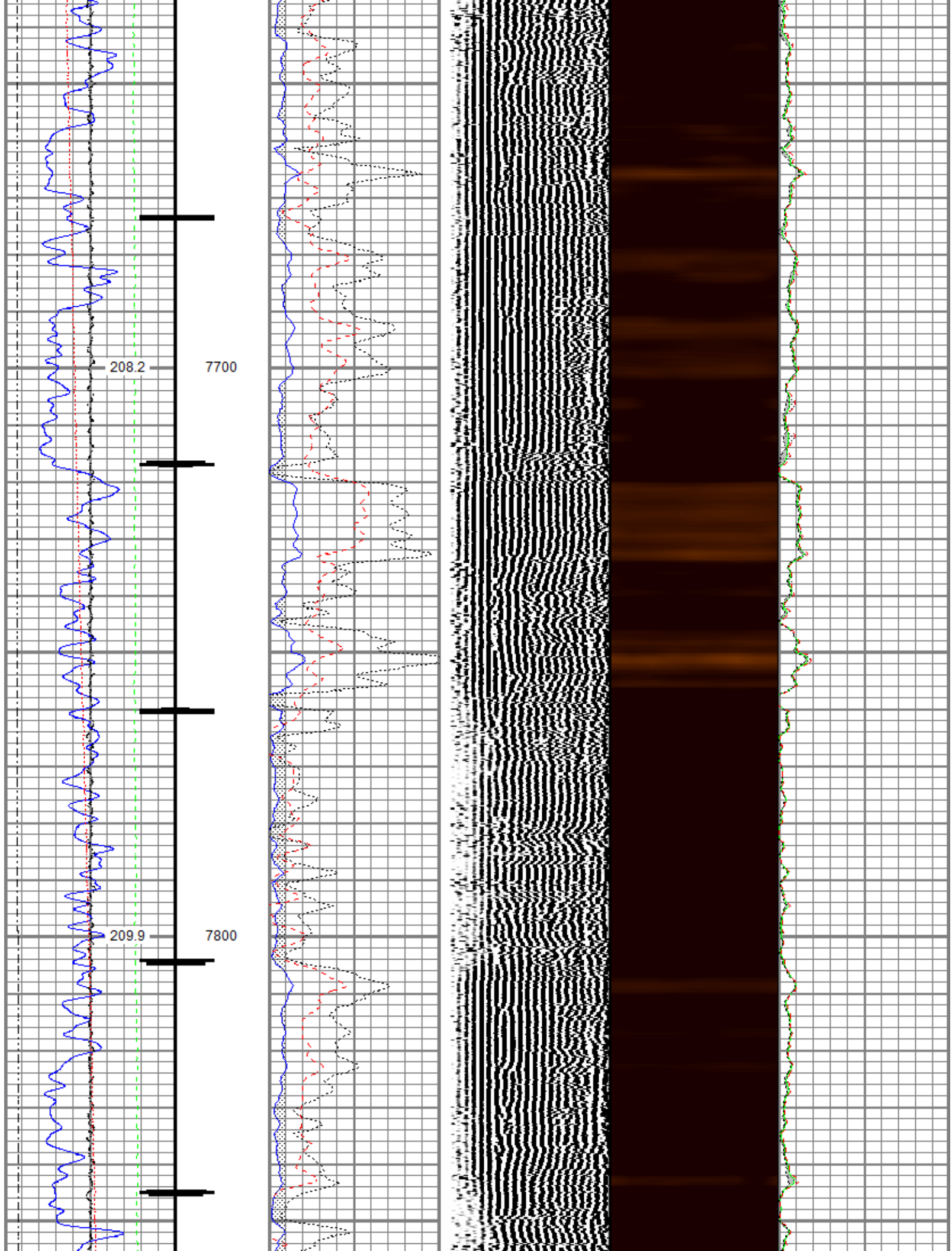

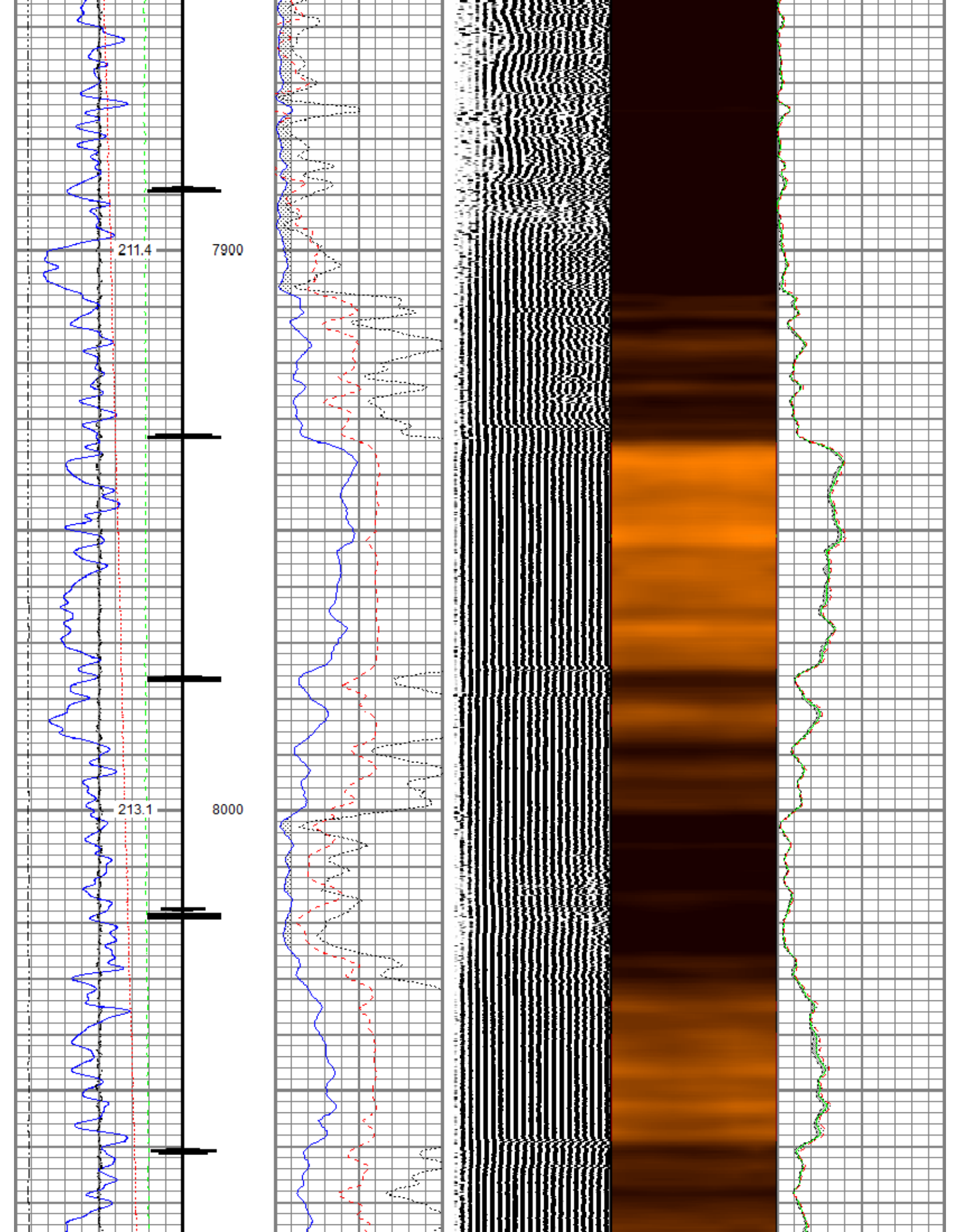

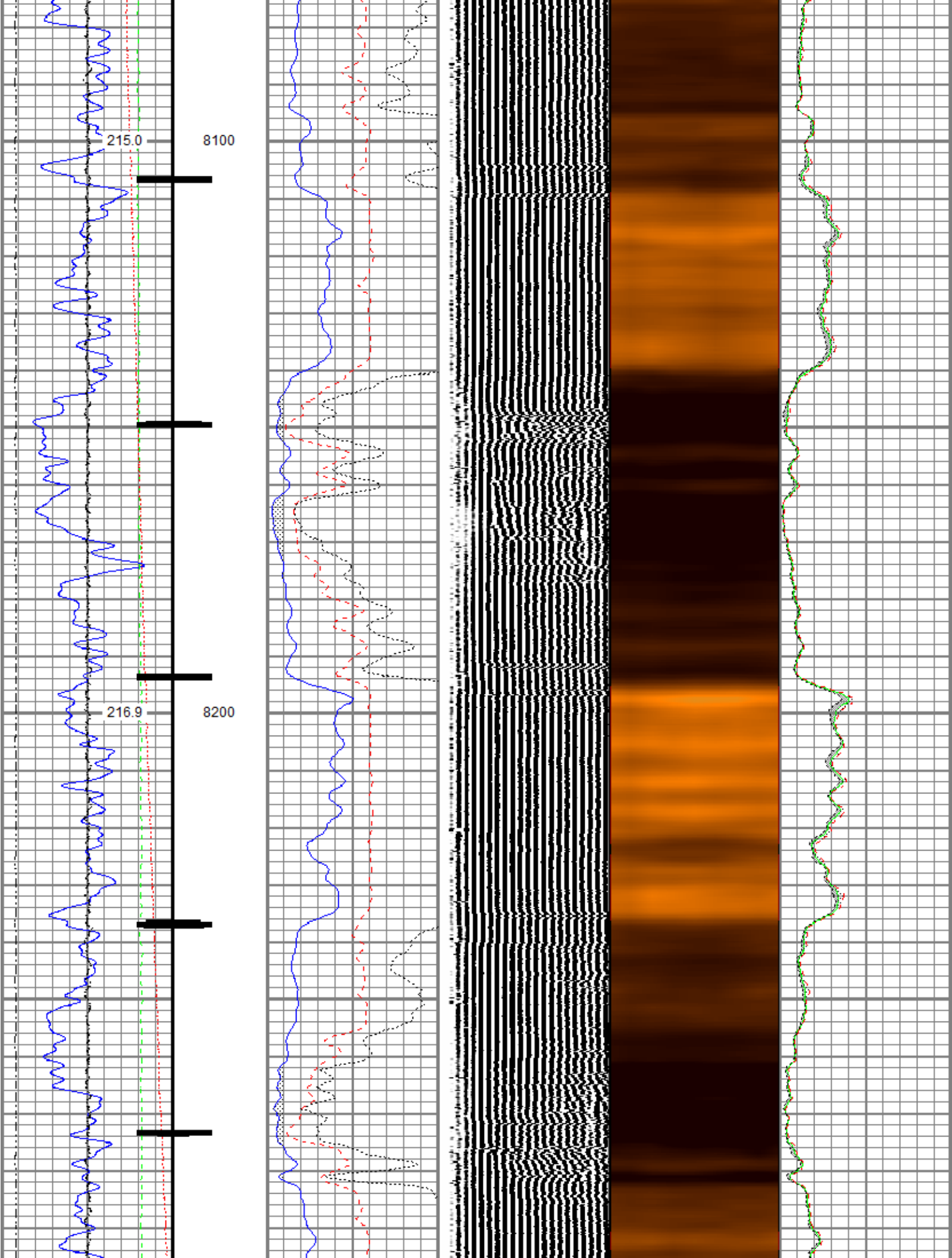

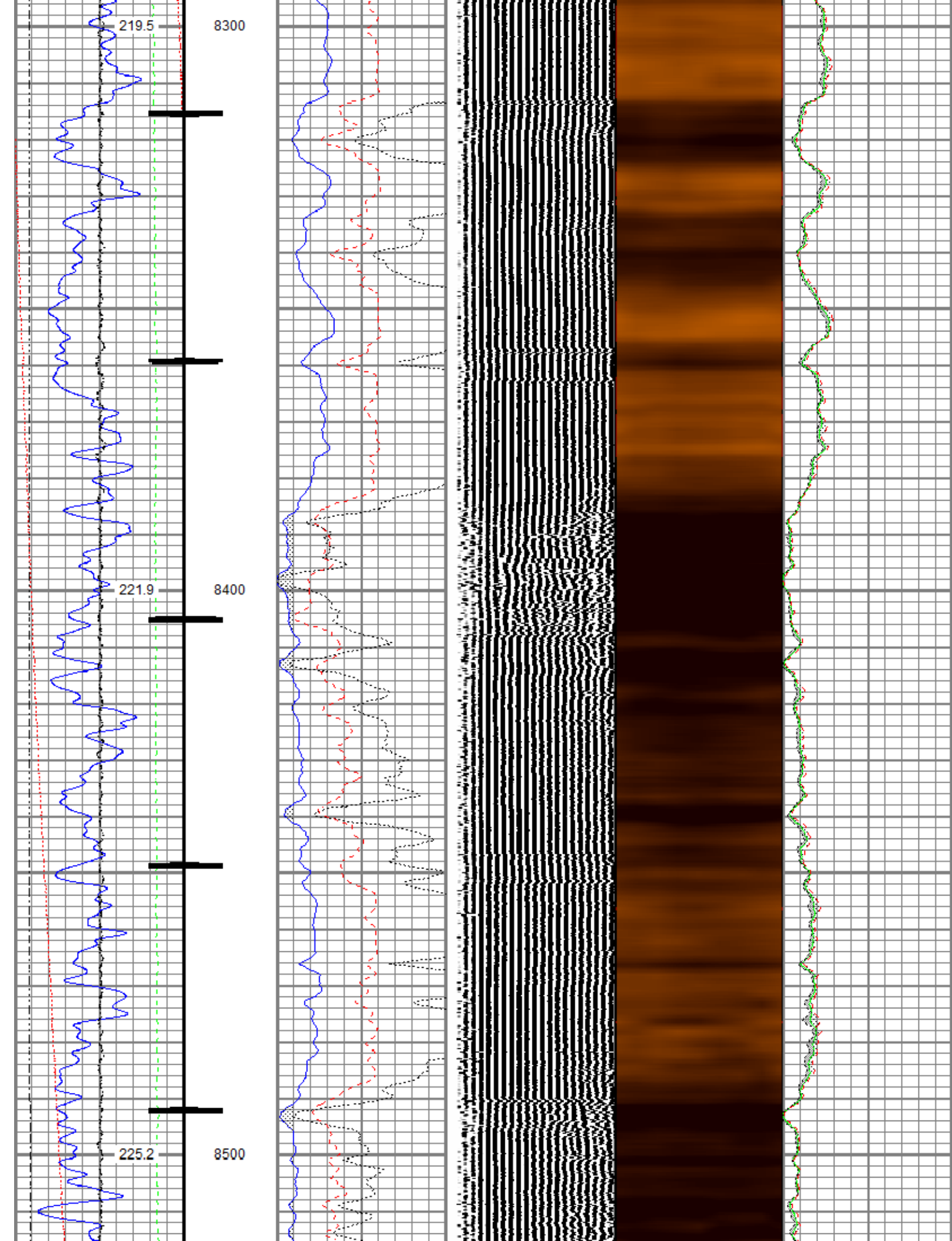

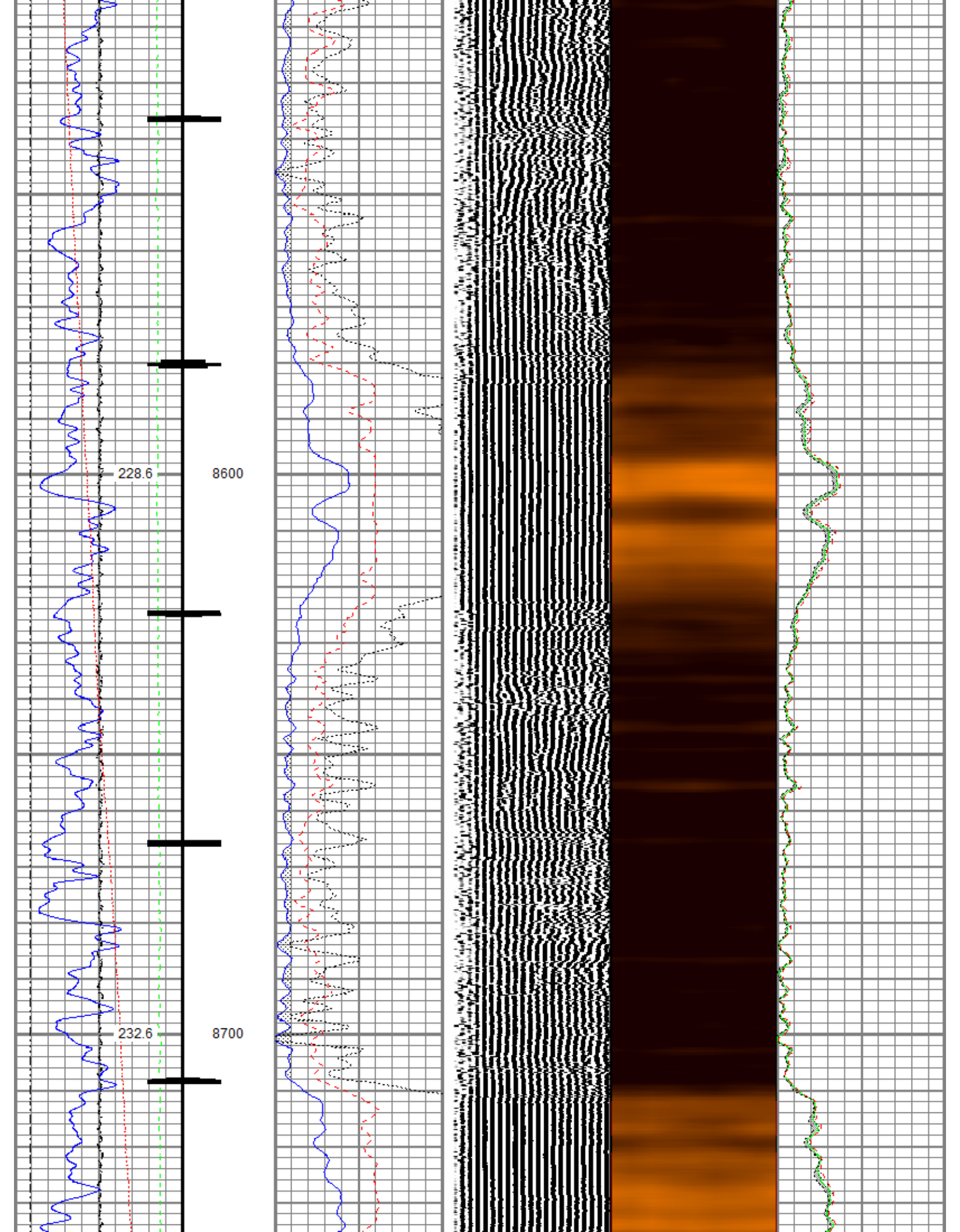

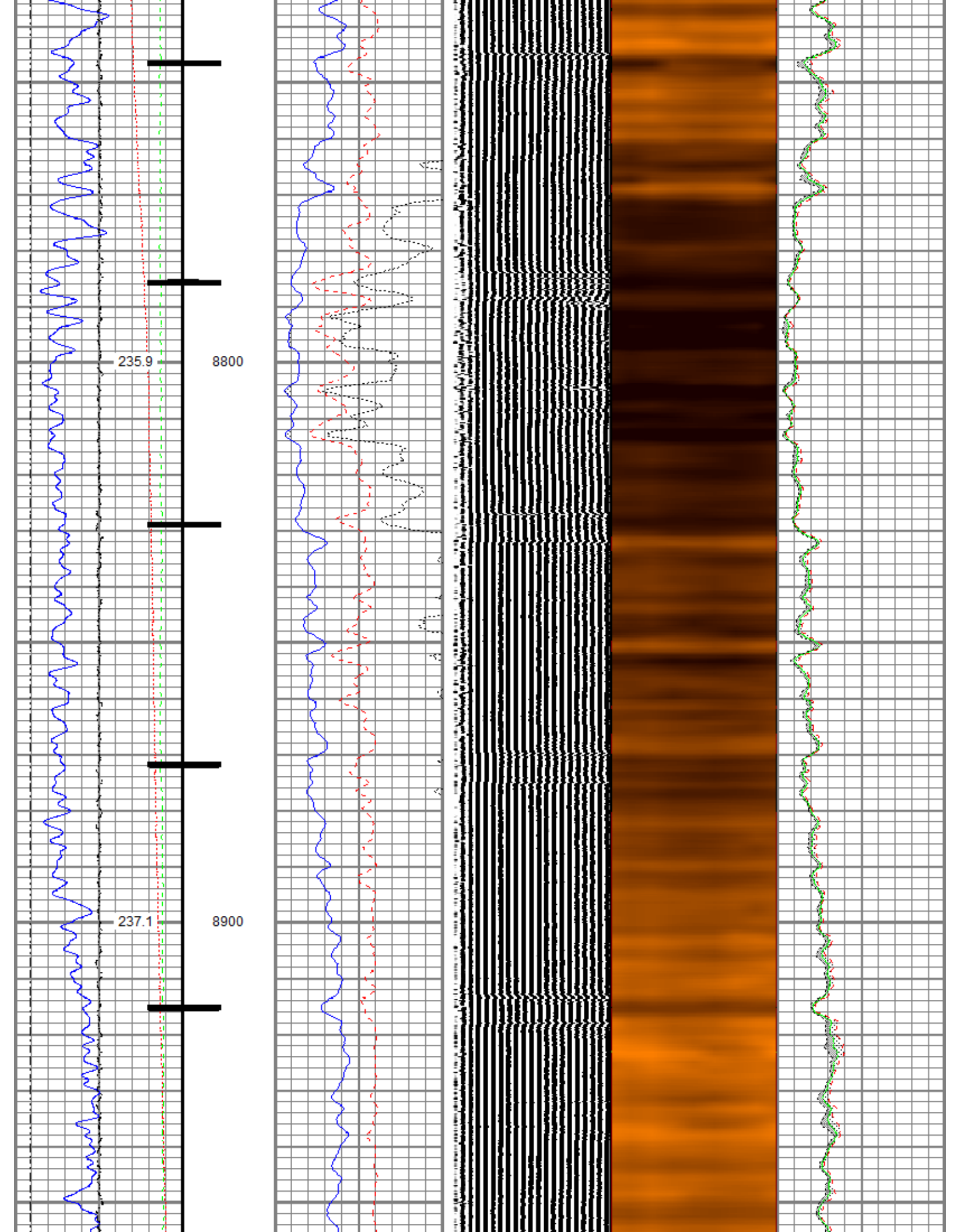

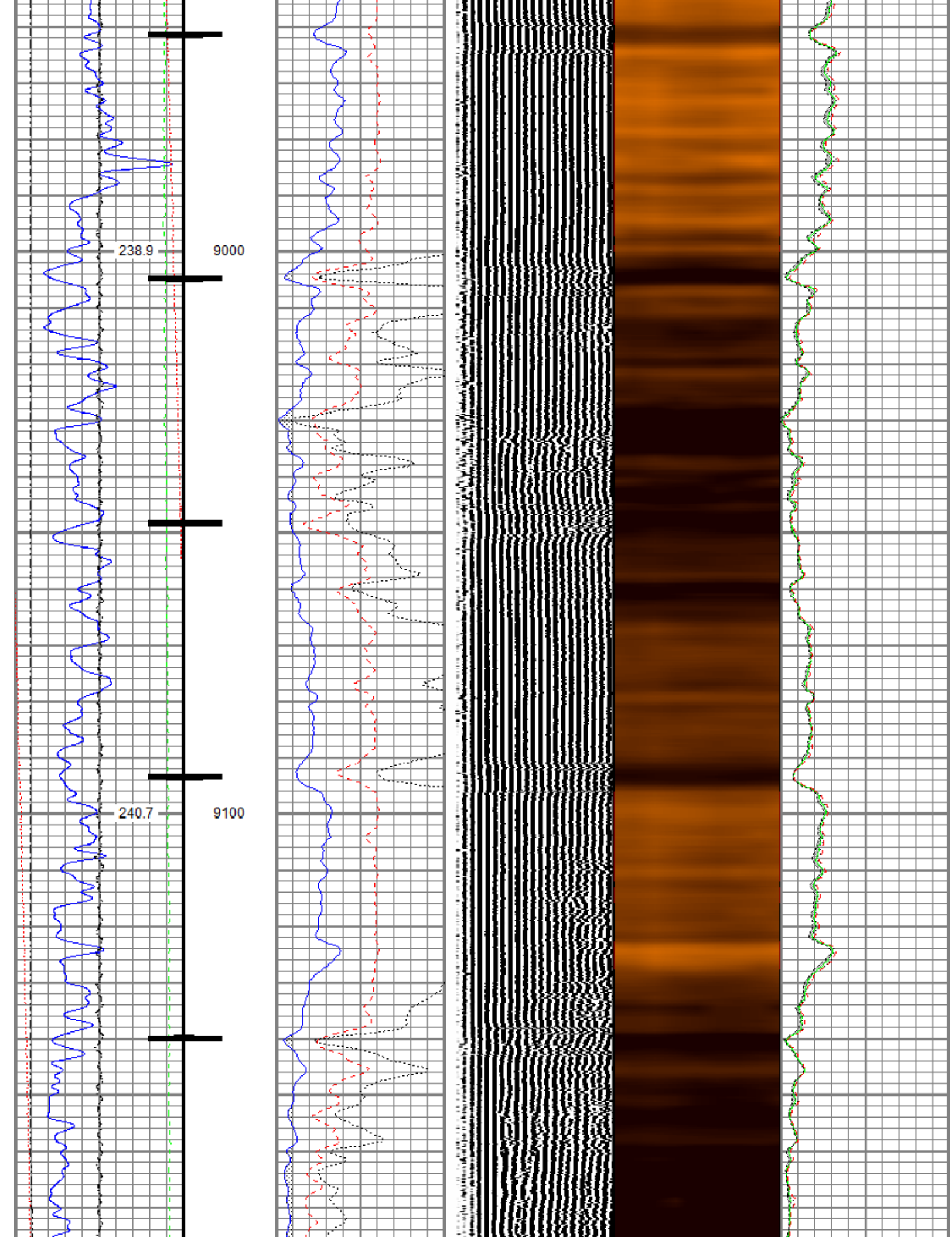

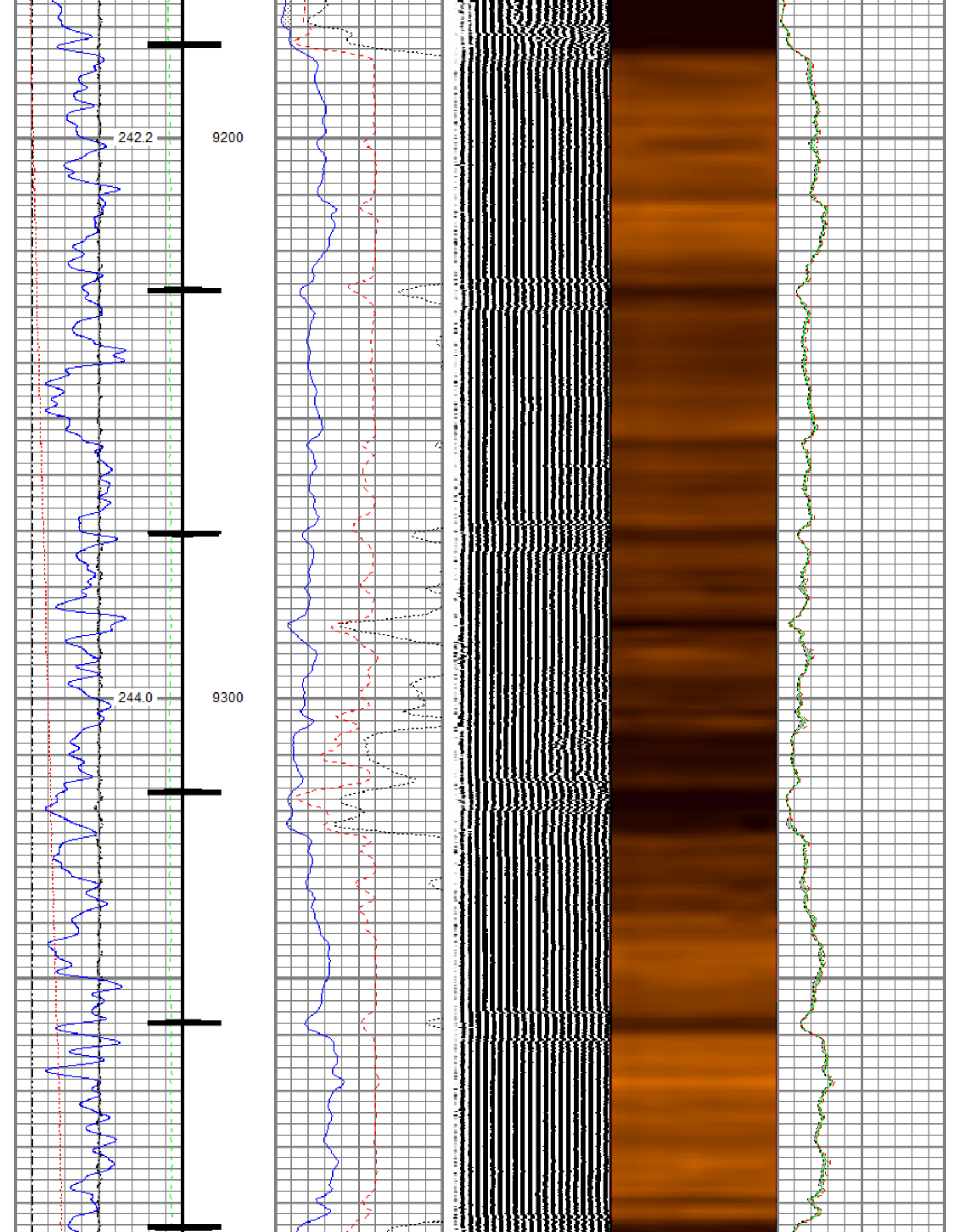

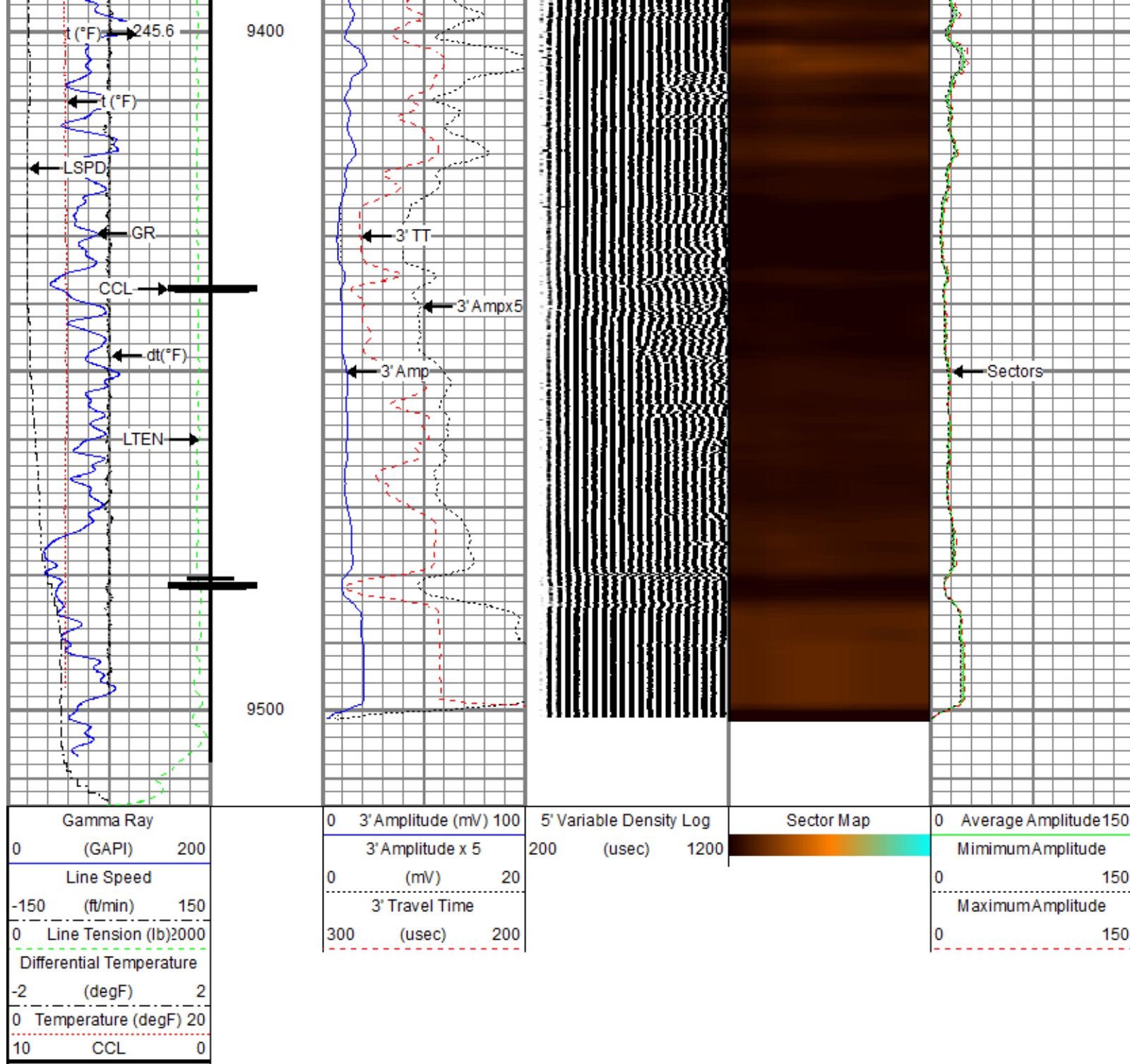

Repeat Pass

Recorded With 0 PSI Surface Induced Pressure

Database File: tep_chevron tr 343-22-597_rbl_04-01-19
 Dataset Pathname: repeat.1
 Presentation Format: ros_rbt004_tep
 Dataset Creation: Thu Apr 04 05:50:39 2019
 Charted by: Depth in Feet scaled 1:240

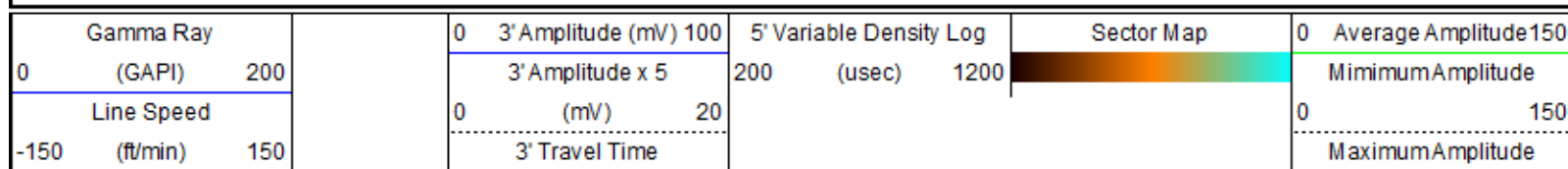

Differential Temperature

-2 (degF) 2

```
0 Temperature (degF) 20
```

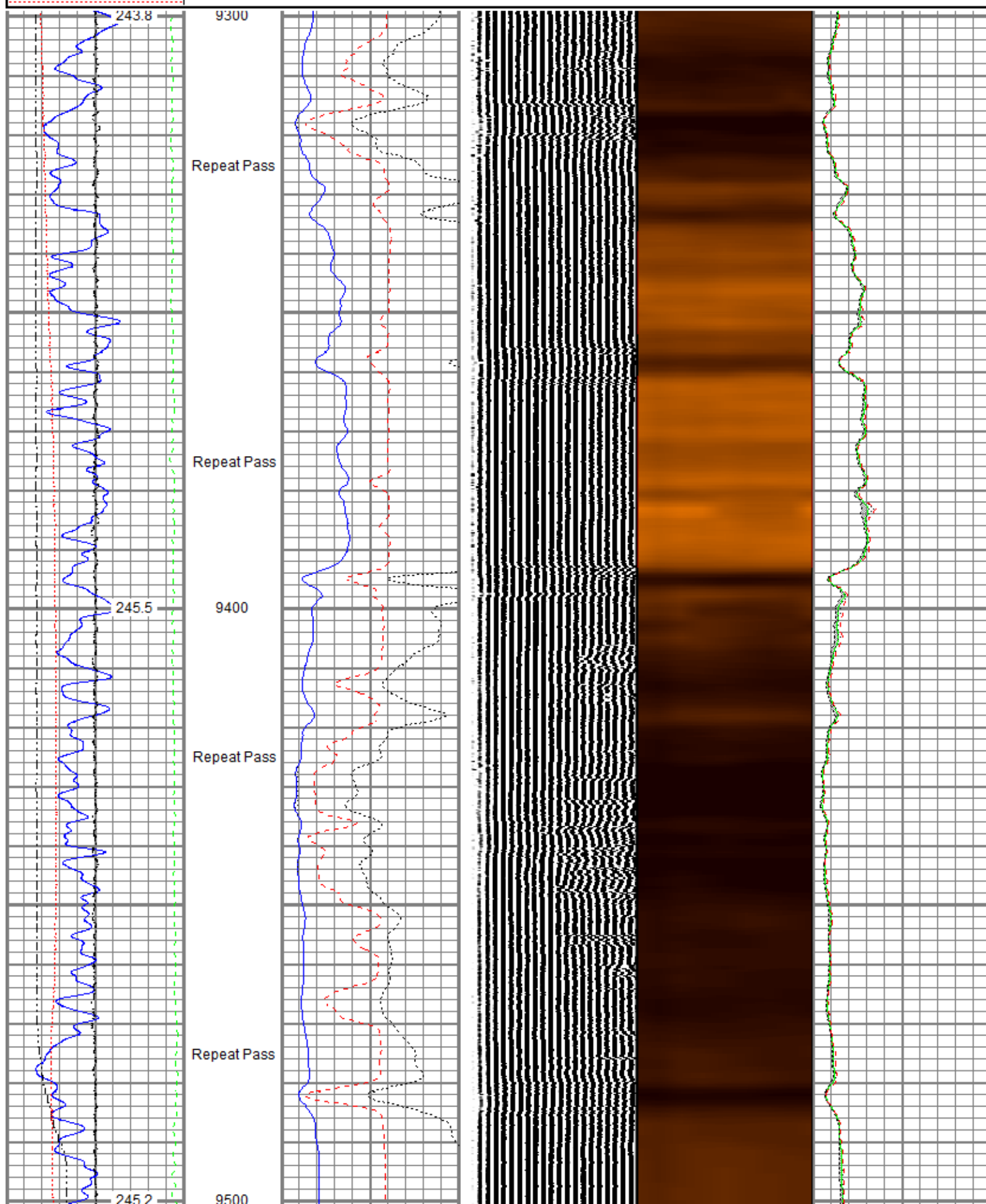

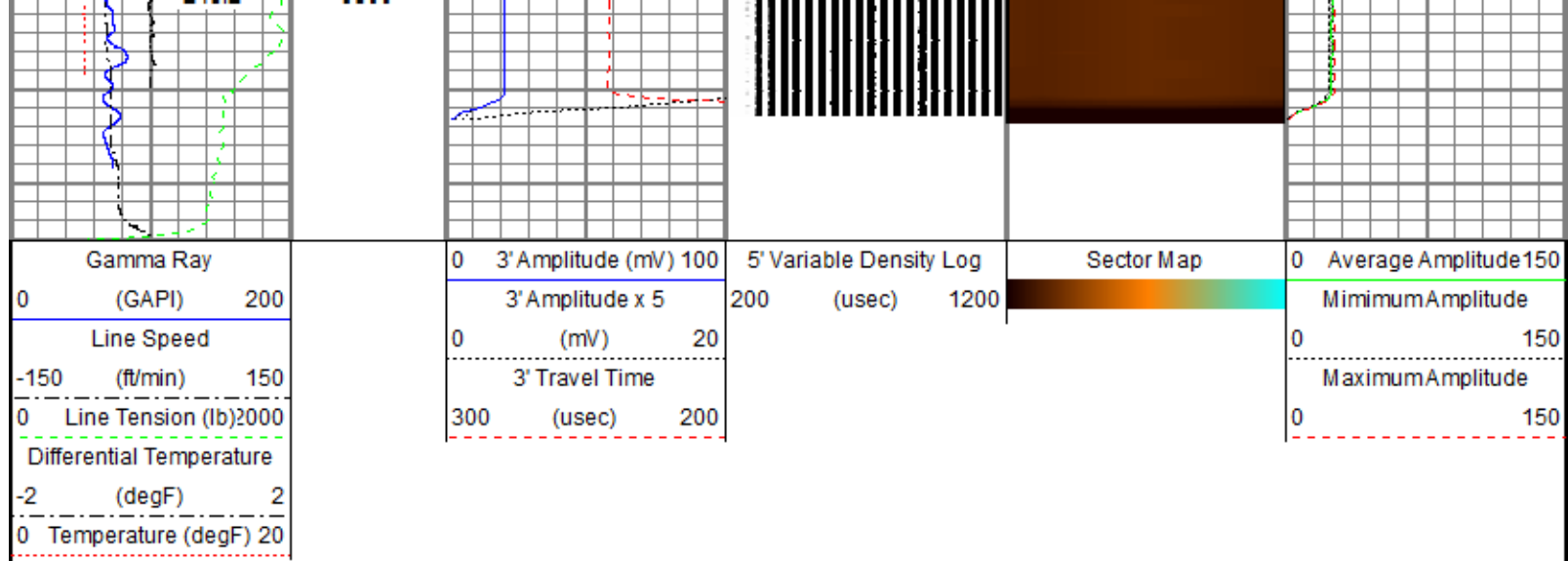

Sensor	Offset (ft)	Schematic	Description	Length (ft)	O.D. (in)	Weight (lb)
TEMP	16.33		Titan CHD-14375 GO Titan 1-7/16" Assembled Electric Cable Head w/ 1" Fishing Neck	1.03	1.44	3.60
			DSS RAC-2750 5A GO DSS 2-3/4" Roller 5 Arm Centralizer w/ GO Ends	2.55	2.75	32.00
			Probe Radii-2750 RBT (FW1307-063) Probe 2-3/4" Radial Cement Bond Tool with Integral Temperature Sub	9.39	2.75	105.00
			DSS RAC-2750 5A GO DSS 2-3/4" Roller 5 Arm Centralizer w/ GO Ends	2.55	2.75	32.00
CCL\$2	6.42					
CCL\$1	6.42					

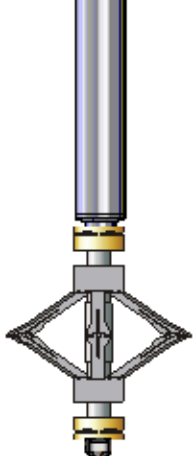
GR	5.18		Probe GR-CCL-2750 GOB (FW1307-038) Probe 2-3/4" rev.2 Digital Scintillation Gamma Ray/CCL Combined	4.51	2.75	55.00
			DSS RAC-2750 5A GO DSS 2-3/4" Roller 5 Arm Centralizer w/ GO Ends	2.55	2.75	32.00
			GO BN-14375 GO 1-7/16" Bull Nose with Go Box Top	0.25	1.44	1.00
		Dataset: tep_chevron tr 343-22-597_rbl_04-01-19.db: field/well/run1/main.2 Total length: 22.82 ft Total weight: 260.60 lb O.D.: 2.75 in				

Segmented Cement Bond Log Calibration Report			
Serial Number:	FW1307-063		
Tool Model:	2750 RBT		
Calibration Casing Diameter:	4.500		in
Calibration Depth:	33.091		ft

Internal Reference Calibration, performed (Not Performed):

	Raw (v)		Calibrated (v)		Results	
	Zero	Cal	Zero	Cal	Gain	Offset
CAL	0.000	0.000	-0.005	0.764	1.000	0.000

Air Zero Calibration, performed Mon Apr 01 08:59:07 2019:						
	Raw (v)		Calibrated (v)		Results	
	Zero		Zero		Offset	
3'	-0.002		0.000		0.000	
5'	0.011		0.000		-0.000	
SUM						
S1	-0.001		0.000		0.000	
S2	-0.000		0.000		-0.000	
S3	-0.000		0.000		-0.000	
S4	-0.000		0.000		-0.000	
S5	0.000		0.000		-0.000	
S6	0.000		0.000		-0.000	
S7	-0.001		0.000		0.000	
S8	-0.002		0.000		0.001	

Temperature Calibration Report				
Serial Number:	FW1307-063			
Tool Model:	2750 RBT			
Performed:	Sun Nov 12 13:45:43 2017			
	Reference		Reading	
Low Reference:	100.00 degF		113.84 degF	
High Reference:	350.00 degF		420.89 degF	
Gain:	0.81			
Offset:	7.31			
Delta Spacing	1			

	Company	TEP Rocky Mountain LLC
	Well	Chevron TR 343-22-597
	Field	Trail Ridge
	County	Garfield
	State	Colorado