

# HALLIBURTON

iCem<sup>®</sup> Service

## **TERRA ENERGY PARTNERS**

United States of America, COLORADO

### **For: Terra**

Date: Wednesday, March 06, 2019

### **TR 444-22-597 Production PJR**

API# 05-045-23689-00

Sincerely,

**Grand Junction Cement Engineering**

## 2.0 Real-Time Job Summary

### 2.1 Job Event Log

Type	Seq. No.	Graph Label	Date	Time	Source	Comb Pump Rate (bbl/min)	DH Density (ppg)	PS Pump Press (psi)	Pump Stg Tot (bbl)	Comments
Event	1	Call Out	3/5/2019	06:30:00	USER					REQUESTED ON LOCATION 3/5/19 @ 14:00
Event	2	Depart Yard Safety Meeting	3/5/2019	08:55:00	USER					JSA COMPLETED
Event	3	Crew Leave Shop	3/5/2019	09:00:00	USER					
Event	4	Arrive At Loc	3/5/2019	13:00:00	USER					RIG RUNNING CASING
Event	5	Assessment Of Location Safety Meeting	3/5/2019	13:15:00	USER					JSA COMPLETED
Event	6	Pre-Rig Up Safety Meeting	3/5/2019	13:55:00	USER					JSA COMPLETED
Event	7	Rig-Up Equipment	3/5/2019	14:00:00	USER					
Event	8	Pre-Job Safety Meeting	3/5/2019	20:15:00	USER					JSA COMPLETED, PRESSURIZED MUD SCALES CALIBRATED TO FRESH WATER
Event	9	Start Job	3/5/2019	20:46:30	COM4					4 1/2"-11.6# CASING IN 8 3/4" OH, TD 9436', TP 9431.3', ST 32.5', MUD 9.2, WATER TEMP 55, PH 7, CHLORIDES 0
Event	10	Test Lines	3/5/2019	20:49:07	COM4			5000.00		TEST LINES TO 5000 PSI
Event	11	Pump H2O	3/5/2019	20:53:12	COM4	4.00	8.33	150.00	10.00	10 BBLS FRESH WATER SPACER
Event	12	Pump MUDFLUSH	3/5/2019	20:56:20	COM4	4.00	8.40	150.00	20.00	20 BBLS MUDFLUSH
Event	13	Pump Lead Cement	3/5/2019	21:05:22	COM4	8.00	12.50	670.00	195.20	195.2 BBLS LEAD CEMENT, 565 SKS @ 12.5 PPG / 1.94 YLD / 9.6 GAL/SK

Event	14	Pump Tail Cement	3/5/2019	21:33:28	COM4	8.00	13.00	700.00	293.10	293.1 BBLs TAIL CEMENT, 795 SKS @ 13.0 PPG / 2.07 YLD / 9.43 GAL/SK
Event	15	Drop Top Plug	3/5/2019	23:00:56	COM4					PLUG AWAY, 4 1/2" LATCH DOWN PLUG PROVIDED BY CUSTOMER
Event	16	Pump Displacement	3/5/2019	23:03:20	COM4	10.00	8.40	2500.00	145.70	145.7 BBLs KCL DISPLACEMENT WITH 3# BE-6 AND 1 GALLON MMCR
Event	17	Bump Plug	3/5/2019	23:20:24	COM4	4.00	8.40	1670.00	145.60	PLUG BUMPED AT CALCULATED DISPLACEMENT, FINAL CIRCULATING PRESSURE 1670 PSI @ 2 BBL/MIN, BROUGHT TO 2650 PSI
Event	18	CHECK FLOATS	3/5/2019	23:24:37	COM4					FLOATS HELD, 1.5 BBLs BACK TO PUMP
Event	19	End Job	3/5/2019	23:28:00	COM4					PIPE RECIPRICATED, PARTIAL RETURNS THROUGHOUT CEMENT, NO RETURNS ON DISPLACEMENT, 60# SUGAR USED, 2 ADD HOURS CHARGED
Event	20	Pre-Rig Down Safety Meeting	3/6/2019	00:25:00	USER					JSA COMPLETED
Event	21	Rig-Down Equipment	3/6/2019	00:30:00	USER					
Event	22	Pre-Convoy Safety Meeting	3/6/2019	00:55:00	USER					JSA COMPLETED
Event	23	Crew Leave Location	3/6/2019	01:00:00	USER					THANK YOU FOR CHOOSING HALLIBURTON CEMENTING OF GRAND JUNCTION, CO - RYAN MARTIN AND CREW

# TR 444-22-597 Production

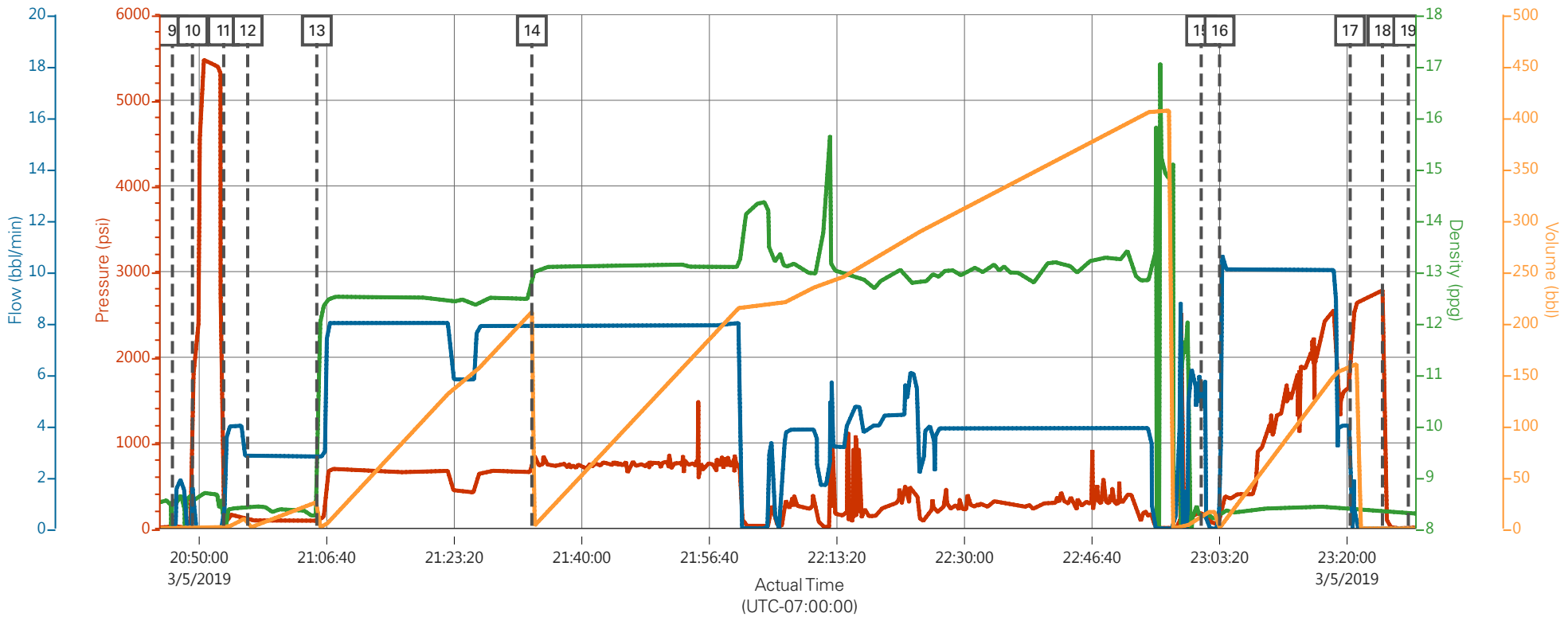

PS Pump Press (psi)    DH Density (ppg)    Comb Pump Rate (bbl/min)    Pump Stg Tot (bbl)

Description	Actual Time (UTC-07:00:00)	PS Pump Press (psi)	DH Density (ppg)	Comb Pump Rate (bbl/min)	Pump Stg Tot (bbl)
9 Start Job	20:46:30	25.00	8.57	0.00	0.00
10 Test Lines	20:49:07	1.00	8.62	1.60	2.00
11 Pump H2O	20:53:12	25.00	8.28	0.00	2.10
12 Pump MUDFLUSH	20:56:20	102.00	8.38	2.90	10.70
13 Pump Lead Cement	21:05:22	86.00	8.40	2.80	0.00
14 Pump Tail Cement	21:33:28	741.00	12.89	7.90	210.80
15 Drop Top Plug	23:00:56	167.00	8.09	5.70	12.60
16 Pump Displacement	23:03:20	43.00	8.24	1.20	0.10
17 Bump Plug	23:20:24	1656.00	8.36	4.00	158.90
18 CHECK FLOATS	23:24:37	2787.00	8.34	0.00	0.00
19 End Job	23:28:00	3.00	8.29	0.00	0.00

# TR 444-22-597 Production

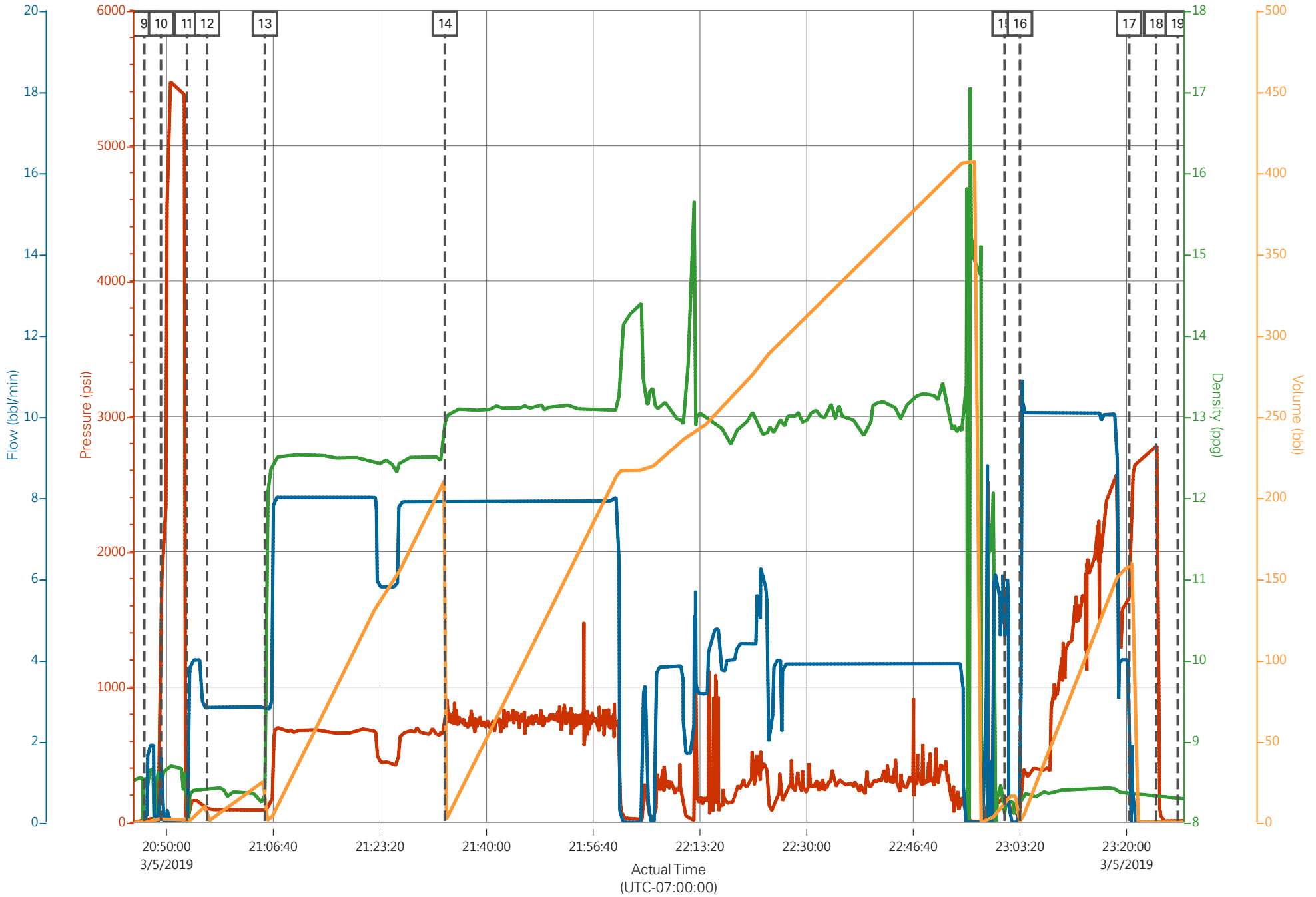

PS Pump Press (psi)    DH Density (ppg)    Comb Pump Rate (bbl/min)    Pump Stg Tot (bbl)

### Job Information

<b>Request/Slurry</b>	2538839/1	<b>Rig Name</b>	H&P 271	<b>Date</b>	01/MAR/2019
<b>Submitted By</b>	Connor Matthews	<b>Job Type</b>	Production Casing	<b>Bulk Plant</b>	Grand Junction
<b>Customer</b>	Terra Energy Partners	<b>Location</b>	Garfield	<b>Well</b>	Trail Ridge 444-22-597

### Well Information

<b>Casing/Liner Size</b>	4.5 in	<b>Depth MD</b>	9473 ft	<b>BHST</b>	112°C / 234°F
<b>Hole Size</b>	8.75 in	<b>Depth TVD</b>	9032 ft	<b>BHCT</b>	73°C / 164°F
<b>Pressure</b>	5622 psi				

### Drilling Fluid Information

<b>Mud Supplier Name</b>	Baroid	<b>Mud Trade Name</b>	BARADRIL-N	<b>Density</b>	
--------------------------	--------	-----------------------	------------	----------------	--

### Cement Information - Lead Design

<u>Conc</u>	<u>UOM</u>	<u>Cement/Additive</u>	<u>MP</u>	<u>Sample Type</u>	<u>Sample Date</u>	<u>Lot No.</u>	<b>Cement Properties</b>		
		NeoCem Lead					Slurry Density	12.5	lbm/gal
							Slurry Yield	1.94	ft3/sack
							Water Requirement	9.62	gal/sack
							Total Mix Fluid	9.62	gal/sack
							Water Source	Fresh Water	
							Water Chloride		

This report is the property of Halliburton Energy Services and neither it nor any part thereof, nor a copy thereof, is to be published or disclosed without first securing the expressed written approval of Halliburton. It may however be used in the course of regular business operations by any person or concern receiving such report from Halliburton. This report is for information purposes only and the content is limited to the sample described. Halliburton makes no warranties, expressed or implied, as to the accuracy of the contents or results. Any user of this report agrees Halliburton shall not be liable for any loss or damage regardless of cause, including any act or omission of Halliburton, resulting from the use hereof.

**Operation Test Results Request ID 2538839/1**

**Thickening Time - ON-OFF-ON, Request Test ID:36279626**

**04/MAR/2019**

Test Temp (degF)	Pressure (psi)	Reached in (min)	30 Bc (hh:min)	50 Bc (hh:min)	70 Bc (hh:min)	100 Bc (hh:min)	Start Bc	Stirring before stop (mins)	Static Period (min)	Peak reading (BC)
164	5622	46	5:17	5:26	5:42	13:44	8	56	15	8

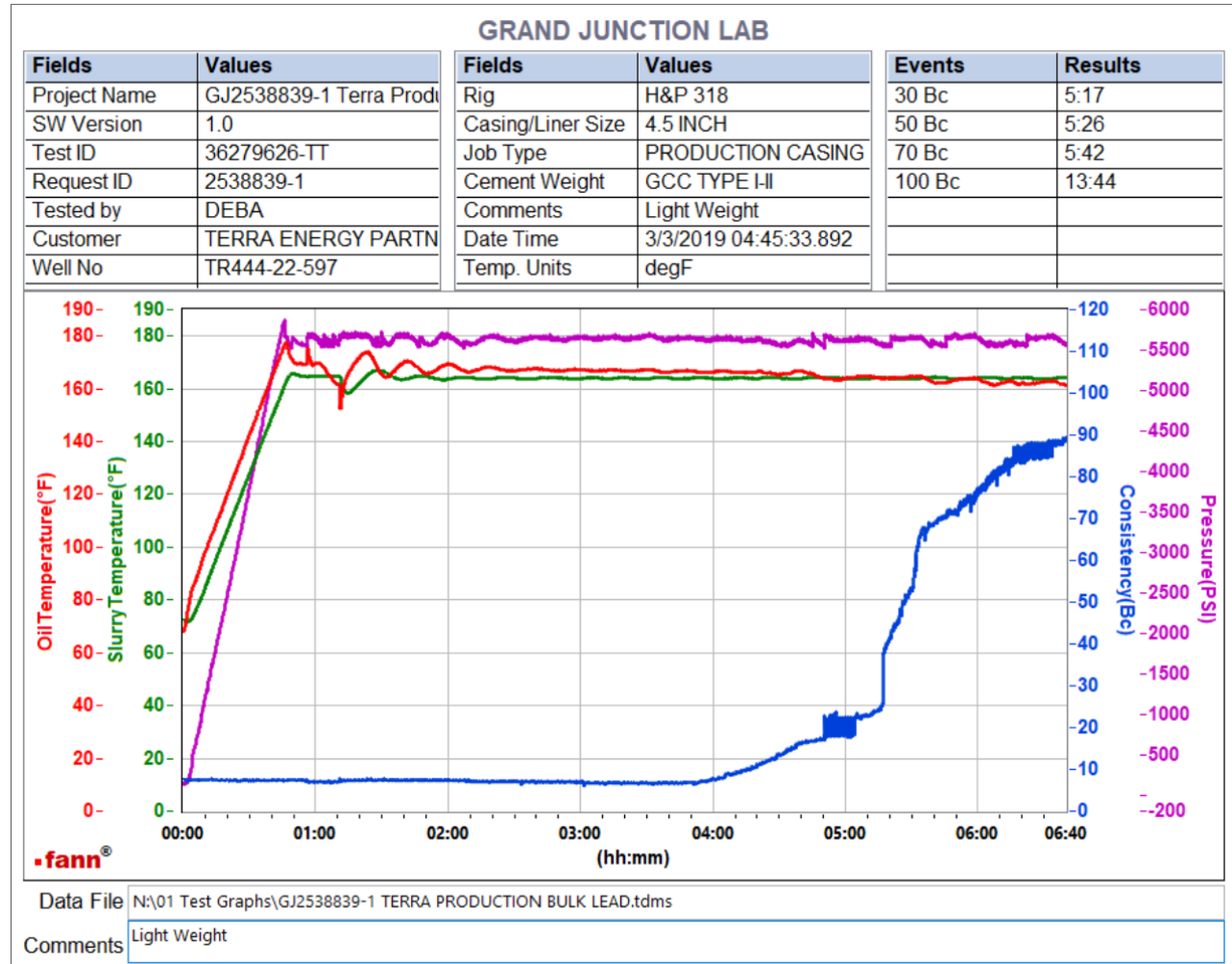

Total sks = 565

CS0284 TR#8658 420 SKS

CS0285 TR#4053 145 SKS

No deflection. Please note that heat of hydration started around 6:00. Slurry got to 90 Bc at 6:47 and started spinning in cup.

This report is the property of Halliburton Energy Services and neither it nor any part thereof, nor a copy thereof, is to be published or disclosed without first securing the expressed written approval of Halliburton. It may however be used in the course of regular business operations by any person or concern receiving such report from Halliburton. This report is for information purposes only and the content is limited to the sample described. Halliburton makes no warranties, expressed or implied, as to the accuracy of the contents or results. Any user of this report agrees Halliburton shall not be liable for any loss or damage regardless of cause, including any act or omission of Halliburton, resulting from the use hereof.

### Job Information

<b>Request/Slurry</b>	2538840/1	<b>Rig Name</b>	H&P 271	<b>Date</b>	01/MAR/2019
<b>Submitted By</b>	Connor Matthews	<b>Job Type</b>	Production Casing	<b>Bulk Plant</b>	Grand Junction
<b>Customer</b>	Terra Energy Partners	<b>Location</b>	Garfield	<b>Well</b>	Trail Ridge 444-22-597

### Well Information

<b>Casing/Liner Size</b>	4.5 in	<b>Depth MD</b>	9473 ft	<b>BHST</b>	112°C / 234°F
<b>Hole Size</b>	8.75 in	<b>Depth TVD</b>	9032 ft	<b>BHCT</b>	73°C / 164°F
<b>Pressure</b>	5622 psi				

### Drilling Fluid Information

<b>Mud Supplier Name</b>	Baroid	<b>Mud Trade Name</b>	BARADRIL-N	<b>Density</b>	
--------------------------	--------	-----------------------	------------	----------------	--

### Cement Information - Tail Design

<u>Conc</u>	<u>UOM</u>	<u>Cement/Additive</u>	<u>MP</u>	<u>Sample Type</u>	<u>Sample Date</u>	<u>Lot No.</u>	<b>Cement Properties</b>		
		NeoCem HT Tail					Slurry Density	13	lbm/gal
							Slurry Yield	2.07	ft <sup>3</sup> /sack
							Water Requirement	9.42	gal/sack
							Total Mix Fluid	9.42	gal/sack
							Water Source	Fresh Water	
							Water Chloride	N/A	

This report is the property of Halliburton Energy Services and neither it nor any part thereof, nor a copy thereof, is to be published or disclosed without first securing the expressed written approval of Halliburton. It may however be used in the course of regular business operations by any person or concern receiving such report from Halliburton. This report is for information purposes only and the content is limited to the sample described. Halliburton makes no warranties, expressed or implied, as to the accuracy of the contents or results. Any user of this report agrees Halliburton shall not be liable for any loss or damage regardless of cause, including any act or omission of Halliburton, resulting from the use hereof.

Test Temp (degF)	Pressure (psi)	Reached in (min)	30 Bc (hh:min)	50 Bc (hh:min)	70 Bc (hh:min)	100 Bc (hh:min)	Start Bc	Stirring before stop (mins)	Static Period (min)	Peak reading (BC)
164	5622	46	2:21	2:31	2:41	2:43	12	56	15	28

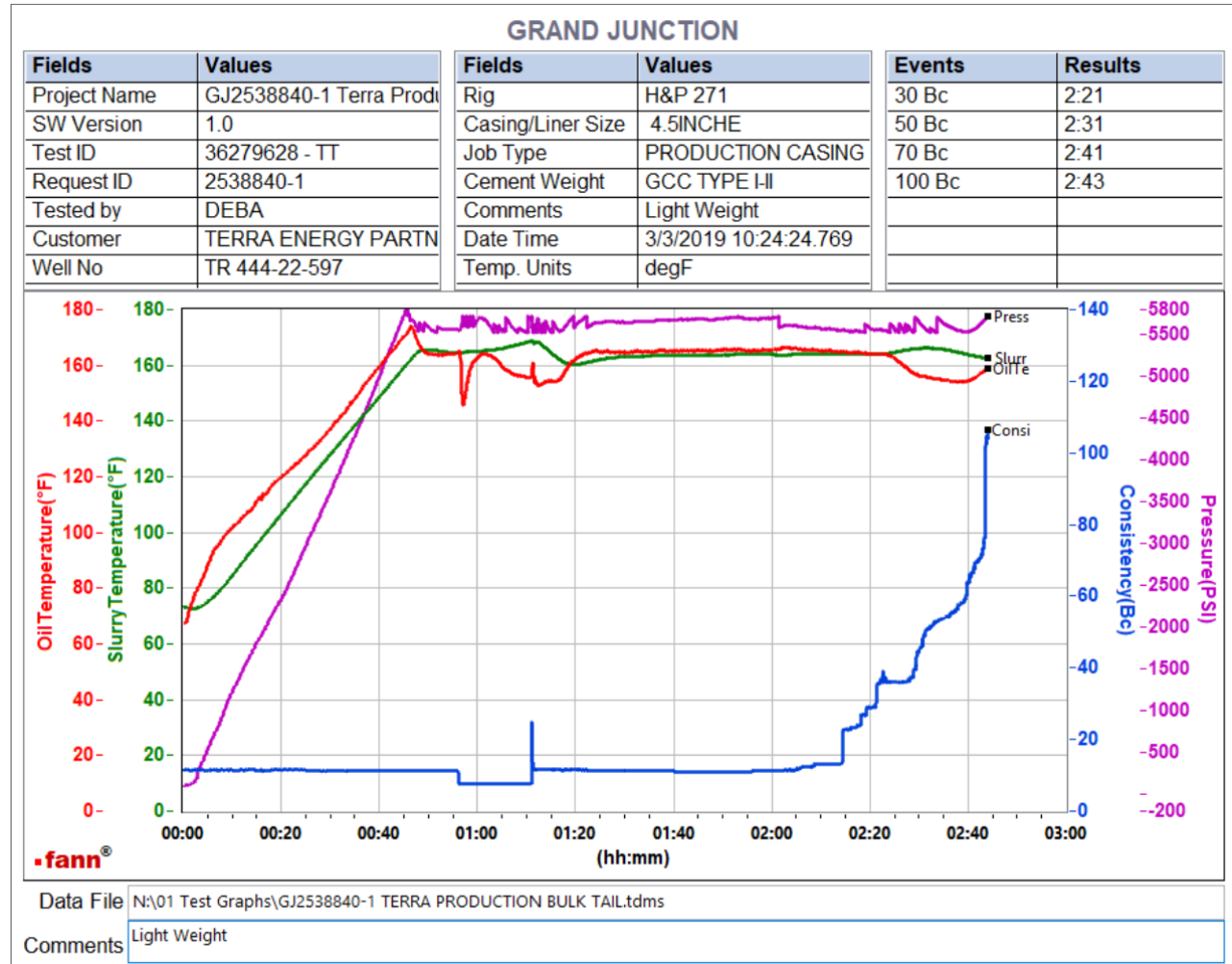

Total sks 795  
 CS0286 TR#8677 350 SKS  
 CS0287 TR#8678 350 SKS  
 CS0288 TR#4053 95SKS Front  
 Deflected 9-- > 28-- > 16 after 1 minute. Please note heat of hydration started around 2:23.

This report is the property of Halliburton Energy Services and neither it nor any part thereof, nor a copy thereof, is to be published or disclosed without first securing the expressed written approval of Halliburton. It may however be used in the course of regular business operations by any person or concern receiving such report from Halliburton. This report is for information purposes only and the content is limited to the sample described. Halliburton makes no warranties, expressed or implied, as to the accuracy of the contents or results. Any user of this report agrees Halliburton shall not be liable for any loss or damage regardless of cause, including any act or omission of Halliburton, resulting from the use hereof.