

SECOND QUARTER 2019
Analytical Tables, Figures, and
Laboratory Report
SULLIVAN 3-1

**COGCC SPILL TRACKING # 451307 COGCC
REMEDICATION # 12297**

Prepared for:



5400 West 11th
Street, Suite C
Greeley, CO 80634

Prepared by:



6899 North Pecos Street,
Unit C Denver, CO 80221

TABLE 1
GROUNDWATER ELEVATION DATA
SRC ENERGY, INC. - SULLIVAN 3-1

Monitoring Well ID	Date	Top of Casing Elevation (ft. AMSL)	Total Depth (ft. BTOC)	Depth to Water (ft. BTOC)	Depth to LNAPL (ft. BTOC)	LNAPL Thickness (ft.)	Groundwater Elevation* (ft. AMSL)
BH01	01/31/18	4887.25	18.16	7.70	ND	ND	4879.55
BH01	01/10/19	4887.25	18.20	8.41	ND	ND	4878.84
BH01	04/30/19	4887.25	18.25	7.64	ND	ND	4879.61
BH02	01/31/18	4887.34	18.15	7.69	ND	ND	4879.65
BH02	01/10/19	4887.34	18.18	8.33	ND	ND	4879.01
BH02	04/30/19	4887.34	18.24	7.59	ND	ND	4879.75
BH03	01/31/18	4887.83	18.15	8.27	ND	ND	4879.56
BH03	01/10/19	4887.83	18.12	9.00	ND	ND	4878.83
BH03	04/30/19	4887.83	18.12	8.23	ND	ND	4879.60
BH04	01/31/18	4888.13	17.76	8.22	ND	ND	4879.91
BH04	01/10/19	4888.13	17.81	8.06	ND	ND	4880.07
BH04	04/30/19	4888.13	17.86	8.17	ND	ND	4879.96
BH05	01/31/18	4888.51	18.42	8.65	ND	ND	4879.86
BH05	01/10/19	4888.51	18.47	9.37	ND	ND	4879.14
BH05	04/30/19	4888.51	18.49	8.69	ND	ND	4879.82
BH06	01/31/18	4887.70	14.85	8.05	ND	ND	4879.65
BH06	01/10/19	4887.70	14.81	8.74	ND	ND	4878.96
BH06	04/30/19	4887.70	14.57	7.98	ND	ND	4879.72

ft. = Feet

AMSL = Above mean sea level

BTOC = Below top of casing

LNAPL = Light non-aqueous phase liquid

ND = No LNAPL detected

* Groundwater elevation was corrected for product thickness (when present) using the following calculation:

Groundwater elevation = (TOC Elevation - Measured Depth to Water)+(LNAPL Thickness in Well x LNAPL Relative Density)

LNAPL relative density was estimated to be approximately 0.75

TABLE 2
GROUNDWATER ANALYTICAL DATA
SRC ENERGY, INC. - SULLIVAN 3-1

Monitoring Well ID	Date	Benzene (µg/L)	Toluene (µg/L)	Ethylbenzene (µg/L)	Total Xylenes (µg/L)
COGCC Standard		5	560	700	1,400
BH01	01/31/18	<1.0	<1.0	<1.0	<2.0
BH01	01/10/19	<1.0	<1.0	<1.0	<1.0
BH01	04/30/19	<1.0	<1.0	<1.0	<1.0
BH02	01/31/18	<1.0	<1.0	<1.0	<2.0
BH02	01/10/19	<1.0	<1.0	<1.0	<1.0
BH02	04/30/19	<1.0	<1.0	<1.0	<1.0
BH03	01/31/18	<1.0	<1.0	<1.0	<2.0
BH03	01/10/19	<1.0	<1.0	<1.0	<1.0
BH03	04/30/19	<1.0	<1.0	<1.0	<1.0
BH04	01/31/18	<1.0	<1.0	<1.0	<2.0
BH04	01/10/19	<1.0	<1.0	<1.0	<1.0
BH04	04/30/19	<1.0	<1.0	<1.0	<1.0
BH05	01/31/18	<1.0	<1.0	<1.0	<2.0
BH05	01/10/19	<1.0	<1.0	<1.0	<1.0
BH05	04/30/19	<1.0	<1.0	<1.0	<1.0
BH06	01/31/18	62	<1.0	5.0	7.3
BH06	01/10/19	<1.0	<1.0	<1.0	<1.0
BH06	04/30/19	1.57	<1.0	<1.0	<1.0

COGCC = Colorado Oil and Gas Conservation Commission

µg/L = Micrograms per liter

< = Analytical result is less than the indicated laboratory reporting limit

Groundwater standards referenced from COGCC Table 910-1

Highlighted results are equal to or exceed the COGCC Table 910-1 standard

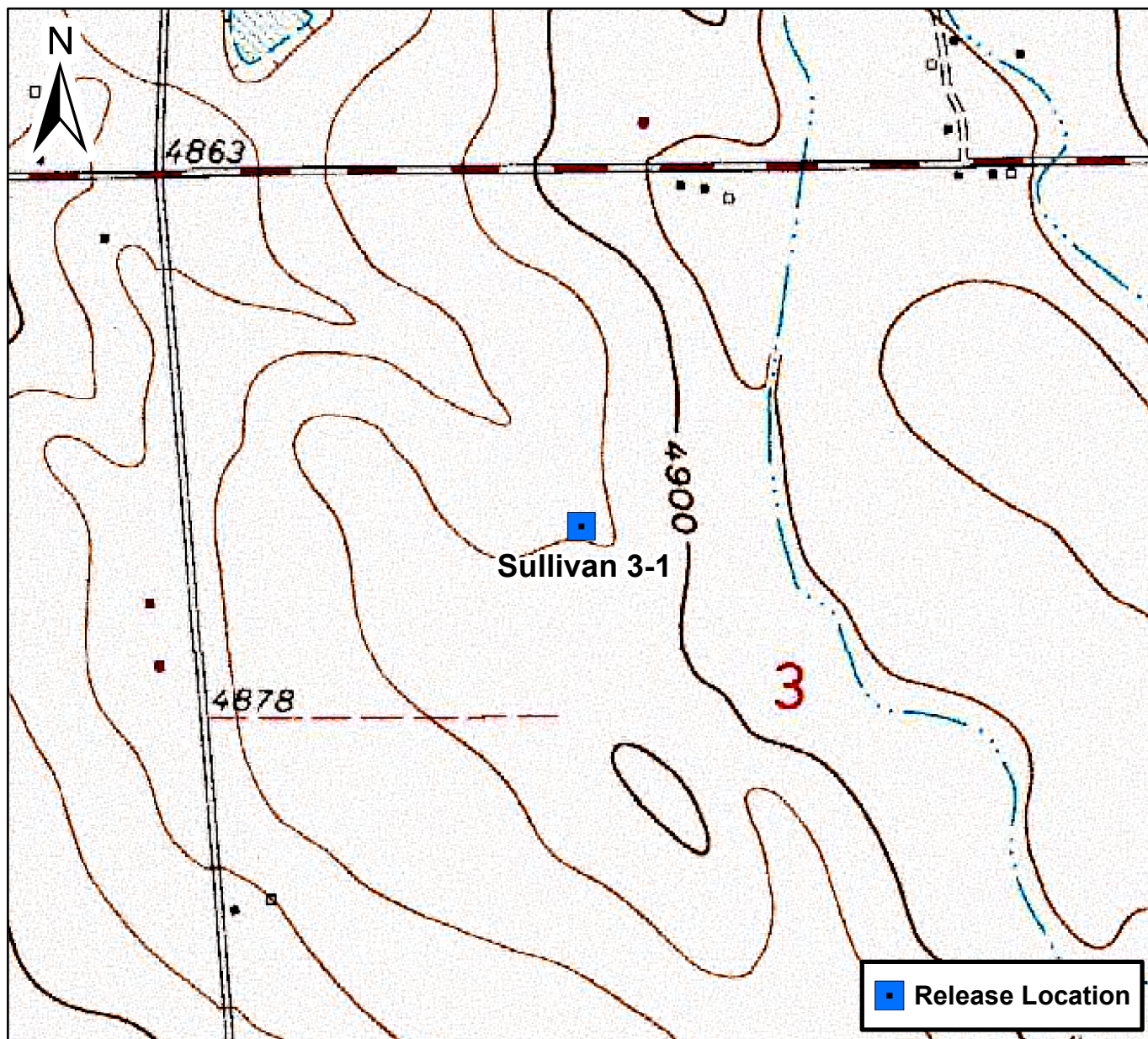

0 750 1,500 Feet

Figure 1

Site Location Map
Sullivan 3-1

SEW S3 T6N R66W
Weld County, Colorado



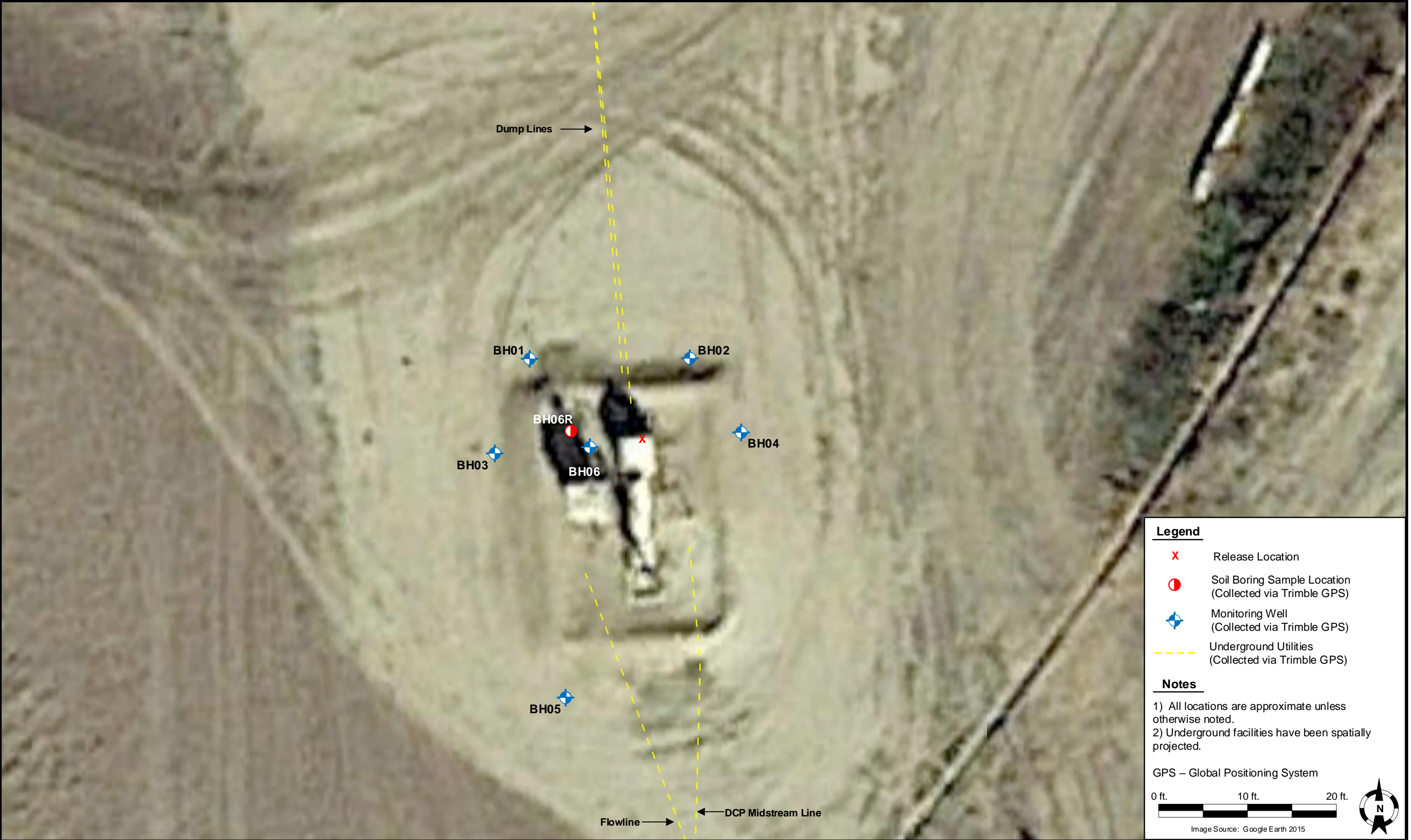

DATE: 01/28/19	 <div>Tasman Geosciences, Inc. 6899 Pecos Street – Unit C Denver, CO 80221</div>	SRC Energy – DJ Basin Sullivan 3-1 SENW, Section 3, Township 6 North, Range 66 West Weld County, Colorado	Site Overview Map	FIGURE 2
DESIGNED BY: JW				
DRAWN BY: TL				

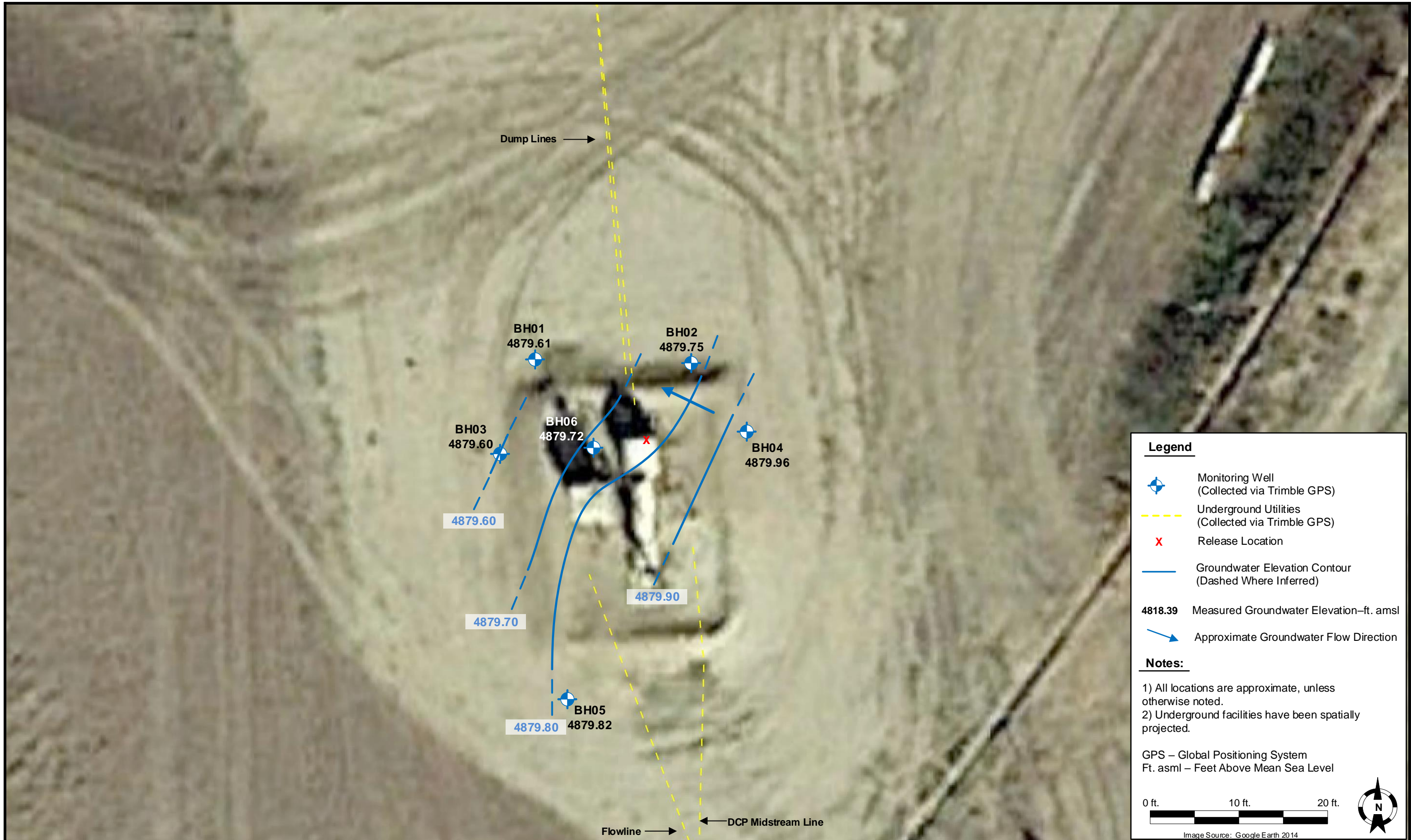

DATE: 5/15/2019	 <div>Tasman Geosciences, Inc. 6899 Pecos Street – Unit C Denver, CO 80221</div>	SRC Energy – DJ Basin Sullivan 3-1 SENW, Section 3, Township 6 North, Range 66 West Weld County, Colorado	Groundwater Potentiometric Surface Contour Map (04/30/19)	FIGURE 3
DESIGNED BY: JW				
DRAWN BY: KC				



May 02, 2019

Tasman Geosciences

Brandon Bruns

6899 Pecos Street, Unit C

Denver

CO 80211

Project Name - SRC - Sullivan 3-1**Project Number - [none]**

Attached are your analytical results for SRC - Sullivan 3-1 received by Origins Laboratory, Inc. April 30, 2019. This project is associated with Origins project number Y905001-01.

The analytical results in the following report were analyzed under the guidelines of EPA Methods. These methods are identified as follows; "SW" are defined in SW-846, "EPA" are defined in 40CFR part 136 and "SM" are defined in the most current revision of Standard Methods For the Examination of Water and Wastewater.

The analytical results apply specifically to the samples and analyses specified per the attached Chain of Custody. As such, this report shall not be reproduced except in full, without the written approval of Origin's laboratory.

Unless otherwise noted, the analytical results for all soil samples are reported on a wet weight basis. All analytical analyses were performed under NELAP guidelines unless noted by a data qualifier.

Any holding time exceedances, deviations from the method specifications or deviations from Origins Laboratory's Standard Operating Procedures are outlined in the case narrative.

Thank you for selecting Origins for your analytical needs. Please contact us with any questions concerning this report, or if we can help with anything at all.

Origins Laboratory, Inc.
303.433.1322
o-squad@oelabinc.com



Tasman Geosciences

6899 Pecos Street, Unit C

Denver CO 80211

Brandon Bruns

Project Number: [none]

Project: SRC - Sullivan 3-1

CROSS REFERENCE REPORT

Sample ID	Laboratory ID	Matrix	Date Sampled	Date Received
BH01	Y905001-01	Water	April 30, 2019 12:40	04/30/2019 17:00
BH02	Y905001-02	Water	April 30, 2019 12:50	04/30/2019 17:00
BH03	Y905001-03	Water	April 30, 2019 12:30	04/30/2019 17:00
BH04	Y905001-04	Water	April 30, 2019 13:00	04/30/2019 17:00
BH05	Y905001-05	Water	April 30, 2019 12:50	04/30/2019 17:00
BH06	Y905001-06	Water	April 30, 2019 12:40	04/30/2019 17:00

Origins Laboratory, Inc.



The results in this report apply to the samples analyzed in accordance with the chain of custody document. This analytical report must be reproduced in its entirety.

Tasman Geosciences
6899 Pecos Street, Unit C
Denver CO 80211

Brandon Bruns
Project Number: [none]
Project: SRC - Sullivan 3-1

www.originslaboratory.com

9905061
ORIGINS
LABORATORY, INC

page 1 of 1

Project Manager: Brandon Bruns
Project Name: Sullivan 3-1
Project Number: -
Samples Collected By: GB & MG

Client: Tasman / SRC
Address: 6899 Pecos Street, Denver, CO

Telephone Number: 417-766-9608
Email Address: bruns@tasman-geo.com

Sample ID Description	Date Sampled	Time Sampled	# of Containers	Preservative				Matrix			Analysis	Sample Instructions
				Unpreserved	HCl	HNO ₃	Other	Groundwater	Soil	Air Summa		
BH01	4/30/19	1240	3	X				X			PT 260	1
BH02		1250	3									2
BH03		1230	3									3
BH04		1300	3									4
BH05		1250	3									5
BH06		1240	3									6
												7
												8
												9
												10

Relinquished By:	Date:	Time:	Received By:	Date:	Time:	Turnaround Time:
<u>[Signature]</u>	4/30/19	1515	<u>[Signature]</u>	04/30/19	1700	Same Day <input type="checkbox"/> 24 Hr <input type="checkbox"/> 40 Hr <input type="checkbox"/> 72 Hr <input checked="" type="checkbox"/> Standard <input type="checkbox"/>
Relinquished By:	Date:	Time:	Received By:	Date:	Time:	

Date Results Needed

2.9

Origins Laboratory, Inc.

Jefe Pellegrini

The results in this report apply to the samples analyzed in accordance with the chain of custody document. This analytical report must be reproduced in its entirety.

Tasman Geosciences
6899 Pecos Street, Unit C
Denver CO 80211

Brandon Bruns
Project Number: [none]
Project: SRC - Sullivan 3-1

Origins Laboratory

F-012207-01-R1
Effective Date: 01/09/12

Sample Receipt Checklist

Origins Work Order: Y905001

Client: Tasman

Client Project ID: SRC - Sullivan 3-1

Checklist Completed by: JG

Shipped Via: HD

(UPS, FedEx, Hand Delivered, Pick-up, etc.)

Date/time completed: 5/01/2019

Airbill #: N/A

Matrix(s) Received: (Check all that apply): Soil/Solid ☒ Water ☐ Other: ☐

Cooler Number/Temperature: 1 2.8 °C 1 °C 1 °C 1 °C (Describe)

Thermometer ID: T003

Requirement Description	Yes	No	N/A	Comments (if any)
If samples require cooling, was the temperature between 0°C to ≤ 6°C ⁽¹⁾ ?	<input checked="" type="checkbox"/>	<input type="checkbox"/>	<input type="checkbox"/>	
Is there ice present (document if blue ice is used)	<input checked="" type="checkbox"/>	<input type="checkbox"/>	<input type="checkbox"/>	
Are custody seals present on cooler? (if so, document in comments if they are signed and dated, broken or intact)	<input type="checkbox"/>	<input checked="" type="checkbox"/>	<input type="checkbox"/>	
Are custody seals present on each sample container? (if so, document in comments if they are signed and dated, broken or intact)	<input type="checkbox"/>	<input checked="" type="checkbox"/>	<input type="checkbox"/>	
Were all samples received intact ⁽¹⁾ ?	<input checked="" type="checkbox"/>	<input type="checkbox"/>	<input type="checkbox"/>	
Was adequate sample volume provided ⁽¹⁾ ?	<input checked="" type="checkbox"/>	<input type="checkbox"/>	<input type="checkbox"/>	
Are short holding time analytes or samples with HTs due within 48 hours present ⁽¹⁾ ?	<input type="checkbox"/>	<input checked="" type="checkbox"/>	<input type="checkbox"/>	
Is a chain-of-custody (COC) present and filled out completely ⁽¹⁾ ?	<input checked="" type="checkbox"/>	<input type="checkbox"/>	<input type="checkbox"/>	
Does the COC agree with the number and type of sample bottles received ⁽¹⁾ ?	<input checked="" type="checkbox"/>	<input type="checkbox"/>	<input type="checkbox"/>	
Do the sample IDs on the bottle labels match the COC ⁽¹⁾ ?	<input checked="" type="checkbox"/>	<input type="checkbox"/>	<input type="checkbox"/>	
Is the COC properly relinquished by the client with date and time recorded ⁽¹⁾ ?	<input checked="" type="checkbox"/>	<input type="checkbox"/>	<input type="checkbox"/>	
For volatiles in water – is there headspace (> ¼ inch bubble) present? If yes, contact client and note in narrative.	<input checked="" type="checkbox"/>	<input checked="" type="checkbox"/>	<input type="checkbox"/>	
Are samples preserved that require preservation and was it checked ⁽¹⁾ ? (note ID of confirmation instrument used in comments) / (preservation is not confirmed for subcontracted analyses in order to insure sample integrity)(pH <2 for samples preserved with HNO ₃ , HCl, H ₂ SO ₄) / (pH >10 for samples preserved with NaAsO ₂ +NaOH, ZnAc+NaOH)	<input type="checkbox"/>	<input checked="" type="checkbox"/>	<input type="checkbox"/>	
Additional Comments (if any):				

⁽¹⁾If NO, then contact the client before proceeding with analysis and note date/time and person contacted as well as the corrective action to in the additional comments (above) and the case narrative.

Reviewed by (Project Manager) [Signature]

Date/Time Reviewed 5/12/19

Origins Laboratory, Inc.

[Signature]

The results in this report apply to the samples analyzed in accordance with the chain of custody document. This analytical report must be reproduced in its entirety.

Tasman Geosciences
6899 Pecos Street, Unit C
Denver CO 80211

Brandon Bruns
Project Number: [none]
Project: SRC - Sullivan 3-1

BH01

4/30/2019 12:40:00PM

Analyte	Result	Reporting Limit	Units	Dilution	Batch	Analyst	Prepared	Analyzed	Notes
---------	--------	-----------------	-------	----------	-------	---------	----------	----------	-------

Origins Laboratory, Inc.
Y905001-01 (Water)

BTEX by EPA 8260D

Benzene	ND	1.00	ug/L	1	B9E0106	JTD	05/01/2019	05/01/2019	U
Toluene	ND	1.00	"	"	"	JTD	"	"	U
Ethylbenzene	ND	1.00	"	"	"	JTD	"	"	U
Xylenes, total	ND	1.00	"	"	"	JTD	"	"	U

Surrogate: 1,2-Dichloroethane-d4	102 %	70-130	"	"	"
Surrogate: Toluene-d8	102 %	70-130	"	"	"
Surrogate: 4-Bromofluorobenzene	104 %	70-130	"	"	"

Origins Laboratory, Inc.



The results in this report apply to the samples analyzed in accordance with the chain of custody document. This analytical report must be reproduced in its entirety.

Tasman Geosciences
6899 Pecos Street, Unit C
Denver CO 80211

Brandon Bruns
Project Number: [none]
Project: SRC - Sullivan 3-1

BH02

4/30/2019 12:50:00PM

Analyte	Result	Reporting Limit	Units	Dilution	Batch	Analyst	Prepared	Analyzed	Notes
---------	--------	-----------------	-------	----------	-------	---------	----------	----------	-------

Origins Laboratory, Inc.
Y905001-02 (Water)

BTEX by EPA 8260D

Benzene	ND	1.00	ug/L	1	B9E0106	JTD	05/01/2019	05/01/2019	U
Toluene	ND	1.00	"	"	"	JTD	"	"	U
Ethylbenzene	ND	1.00	"	"	"	JTD	"	"	U
Xylenes, total	ND	1.00	"	"	"	JTD	"	"	U

Surrogate: 1,2-Dichloroethane-d4	114 %	70-130	"	"	"
Surrogate: Toluene-d8	101 %	70-130	"	"	"
Surrogate: 4-Bromofluorobenzene	107 %	70-130	"	"	"

Origins Laboratory, Inc.



The results in this report apply to the samples analyzed in accordance with the chain of custody document. This analytical report must be reproduced in its entirety.

Tasman Geosciences
6899 Pecos Street, Unit C
Denver CO 80211

Brandon Bruns
Project Number: [none]
Project: SRC - Sullivan 3-1

BH03

4/30/2019 12:30:00PM

Analyte	Result	Reporting Limit	Units	Dilution	Batch	Analyst	Prepared	Analyzed	Notes
---------	--------	-----------------	-------	----------	-------	---------	----------	----------	-------

Origins Laboratory, Inc.
Y905001-03 (Water)

BTEX by EPA 8260D

Benzene	ND	1.00	ug/L	1	B9E0106	JTD	05/01/2019	05/01/2019	U
Toluene	ND	1.00	"	"	"	JTD	"	"	U
Ethylbenzene	ND	1.00	"	"	"	JTD	"	"	U
Xylenes, total	ND	1.00	"	"	"	JTD	"	"	U

Surrogate: 1,2-Dichloroethane-d4	114 %	70-130	"	"	"
Surrogate: Toluene-d8	97.7 %	70-130	"	"	"
Surrogate: 4-Bromofluorobenzene	107 %	70-130	"	"	"

Origins Laboratory, Inc.



The results in this report apply to the samples analyzed in accordance with the chain of custody document. This analytical report must be reproduced in its entirety.

Tasman Geosciences
6899 Pecos Street, Unit C
Denver CO 80211

Brandon Bruns
Project Number: [none]
Project: SRC - Sullivan 3-1

BH04

4/30/2019 1:00:00PM

Analyte	Result	Reporting Limit	Units	Dilution	Batch	Analyst	Prepared	Analyzed	Notes
---------	--------	-----------------	-------	----------	-------	---------	----------	----------	-------

Origins Laboratory, Inc. Y905001-04 (Water)

BTEX by EPA 8260D

Benzene	ND	1.00	ug/L	1	B9E0106	JTD	05/01/2019	05/01/2019	U
Toluene	ND	1.00	"	"	"	JTD	"	"	U
Ethylbenzene	ND	1.00	"	"	"	JTD	"	"	U
Xylenes, total	ND	1.00	"	"	"	JTD	"	"	U

Surrogate: 1,2-Dichloroethane-d4	114 %	70-130	"	"	"
Surrogate: Toluene-d8	98.7 %	70-130	"	"	"
Surrogate: 4-Bromofluorobenzene	106 %	70-130	"	"	"

Origins Laboratory, Inc.



The results in this report apply to the samples analyzed in accordance with the chain of custody document. This analytical report must be reproduced in its entirety.

Tasman Geosciences
6899 Pecos Street, Unit C
Denver CO 80211

Brandon Bruns
Project Number: [none]
Project: SRC - Sullivan 3-1

BH05

4/30/2019 12:50:00PM

Analyte	Result	Reporting Limit	Units	Dilution	Batch	Analyst	Prepared	Analyzed	Notes
---------	--------	-----------------	-------	----------	-------	---------	----------	----------	-------

Origins Laboratory, Inc.
Y905001-05 (Water)

BTEX by EPA 8260D

Benzene	ND	1.00	ug/L	1	B9E0106	JTD	05/01/2019	05/01/2019	U
Toluene	ND	1.00	"	"	"	JTD	"	"	U
Ethylbenzene	ND	1.00	"	"	"	JTD	"	"	U
Xylenes, total	ND	1.00	"	"	"	JTD	"	"	U

Surrogate: 1,2-Dichloroethane-d4	116 %	70-130	"	"	"
Surrogate: Toluene-d8	99.1 %	70-130	"	"	"
Surrogate: 4-Bromofluorobenzene	109 %	70-130	"	"	"

Origins Laboratory, Inc.



The results in this report apply to the samples analyzed in accordance with the chain of custody document. This analytical report must be reproduced in its entirety.

Tasman Geosciences
6899 Pecos Street, Unit C
Denver CO 80211

Brandon Bruns
Project Number: [none]
Project: SRC - Sullivan 3-1

BH06

4/30/2019 12:40:00PM

Analyte	Result	Reporting Limit	Units	Dilution	Batch	Analyst	Prepared	Analyzed	Notes
---------	--------	-----------------	-------	----------	-------	---------	----------	----------	-------

Origins Laboratory, Inc.
Y905001-06 (Water)

BTEX by EPA 8260D

Benzene	1.57	1.00	ug/L	1	B9E0106	JTD	05/01/2019	05/01/2019	
Toluene	ND	1.00	"	"	"	JTD	"	"	U
Ethylbenzene	ND	1.00	"	"	"	JTD	"	"	U
Xylenes, total	ND	1.00	"	"	"	JTD	"	"	U

Surrogate: 1,2-Dichloroethane-d4
Surrogate: Toluene-d8
Surrogate: 4-Bromofluorobenzene

114 %
98.2 %
106 %

70-130
70-130
70-130

"
"
"

"
"
"

"
"
"

Origins Laboratory, Inc.



The results in this report apply to the samples analyzed in accordance with the chain of custody document. This analytical report must be reproduced in its entirety.

Tasman Geosciences
6899 Pecos Street, Unit C
Denver CO 80211

Brandon Bruns
Project Number: [none]
Project: SRC - Sullivan 3-1

Volatile Organic Compounds by GC/MS SW846 8260D - Quality Control
Origins Laboratory, Inc.

Analyte	Result	Reporting Limit	Units	Spike Level	Source Result	%REC	%REC Limits	RPD	RPD Limit	Notes
---------	--------	-----------------	-------	-------------	---------------	------	-------------	-----	-----------	-------

Batch B9E0106 - EPA 5030B (Water)

Blank (B9E0106-BLK1)

Prepared: 05/01/2019 Analyzed: 05/01/2019

Benzene	ND	1.00	ug/L							U
Toluene	ND	1.00	"							U
Ethylbenzene	ND	1.00	"							U
Xylenes, total	ND	1.00	"							U
Surrogate: 1,2-Dichloroethane-d4	67		"	62.5	107		70-130			
Surrogate: Toluene-d8	63		"	62.5	100		70-130			
Surrogate: 4-Bromofluorobenzene	66		"	62.5	106		70-130			

Origins Laboratory, Inc.



The results in this report apply to the samples analyzed in accordance with the chain of custody document. This analytical report must be reproduced in its entirety.

Tasman Geosciences
6899 Pecos Street, Unit C
Denver CO 80211

Brandon Bruns
Project Number: [none]
Project: SRC - Sullivan 3-1

Volatile Organic Compounds by GC/MS SW846 8260D - Quality Control
Origins Laboratory, Inc.

Analyte	Result	Reporting Limit	Units	Spike Level	Source Result	%REC	%REC Limits	RPD	RPD Limit	Notes
---------	--------	-----------------	-------	-------------	---------------	------	-------------	-----	-----------	-------

Batch B9E0106 - EPA 5030B (Water)

LCS (B9E0106-BS1)

Prepared: 05/01/2019 Analyzed: 05/01/2019

Benzene	46.4	1.00	ug/L	50.0		92.7	70-130			
Toluene	43.9	1.00	"	50.0		87.8	70-130			
Ethylbenzene	44.6	1.00	"	50.0		89.2	70-130			
m,p-Xylene	88.8	2.00	"	100		88.8	70-130			
o-Xylene	46.2	1.00	"	50.0		92.3	70-130			
Surrogate: 1,2-Dichloroethane-d4	63		"	62.5		100	70-130			
Surrogate: Toluene-d8	62		"	62.5		99.0	70-130			
Surrogate: 4-Bromofluorobenzene	64		"	62.5		102	70-130			

Origins Laboratory, Inc.



The results in this report apply to the samples analyzed in accordance with the chain of custody document. This analytical report must be reproduced in its entirety.

Tasman Geosciences
6899 Pecos Street, Unit C
Denver CO 80211

Brandon Bruns
Project Number: [none]
Project: SRC - Sullivan 3-1

Volatile Organic Compounds by GC/MS SW846 8260D - Quality Control
Origins Laboratory, Inc.

Analyte	Result	Reporting Limit	Units	Spike Level	Source Result	%REC	%REC Limits	RPD	RPD Limit	Notes
---------	--------	-----------------	-------	-------------	---------------	------	-------------	-----	-----------	-------

Batch B9E0106 - EPA 5030B (Water)

Matrix Spike (B9E0106-MS1)		Source: Y905001-01			Prepared: 05/01/2019 Analyzed: 05/01/2019					
Benzene	48.4	1.00	ug/L	50.0	ND	96.7	70-130			
Toluene	45.3	1.00	"	50.0	ND	90.6	70-130			
Ethylbenzene	47.1	1.00	"	50.0	ND	94.2	70-130			
m,p-Xylene	93.7	2.00	"	100	0.220	93.4	70-130			
o-Xylene	47.6	1.00	"	50.0	ND	95.2	70-130			
Surrogate: 1,2-Dichloroethane-d4	65		"	62.5		103	70-130			
Surrogate: Toluene-d8	61		"	62.5		98.2	70-130			
Surrogate: 4-Bromofluorobenzene	65		"	62.5		103	70-130			

Origins Laboratory, Inc.



The results in this report apply to the samples analyzed in accordance with the chain of custody document. This analytical report must be reproduced in its entirety.

Tasman Geosciences
6899 Pecos Street, Unit C
Denver CO 80211

Brandon Bruns
Project Number: [none]
Project: SRC - Sullivan 3-1

Volatile Organic Compounds by GC/MS SW846 8260D - Quality Control
Origins Laboratory, Inc.

Analyte	Result	Reporting Limit	Units	Spike Level	Source Result	%REC	%REC Limits	RPD	RPD Limit	Notes
---------	--------	-----------------	-------	-------------	---------------	------	-------------	-----	-----------	-------

Batch B9E0106 - EPA 5030B (Water)

Matrix Spike Dup (B9E0106-MSD1)		Source: Y905001-01			Prepared: 05/01/2019 Analyzed: 05/01/2019					
Benzene	47.2	1.00	ug/L	50.0	ND	94.3	70-130	2.51	20	
Toluene	44.8	1.00	"	50.0	ND	89.6	70-130	1.11	20	
Ethylbenzene	45.6	1.00	"	50.0	ND	91.3	70-130	3.11	20	
m,p-Xylene	92.1	2.00	"	100	0.220	91.9	70-130	1.68	20	
o-Xylene	47.0	1.00	"	50.0	ND	94.0	70-130	1.27	20	
Surrogate: 1,2-Dichloroethane-d4	64		"	62.5		102	70-130			
Surrogate: Toluene-d8	62		"	62.5		98.8	70-130			
Surrogate: 4-Bromofluorobenzene	64		"	62.5		102	70-130			

Origins Laboratory, Inc.



The results in this report apply to the samples analyzed in accordance with the chain of custody document. This analytical report must be reproduced in its entirety.

Tasman Geosciences

6899 Pecos Street, Unit C

Denver CO 80211

Brandon Bruns

Project Number: [none]

Project: SRC - Sullivan 3-1

Notes and Definitions

U Sample is Non-Detect.

ND Analyte NOT DETECTED at or above the reporting limit

RPD Relative Percent Difference

All soil results are reported at a wet weight basis.

Origins Laboratory, Inc.



The results in this report apply to the samples analyzed in accordance with the chain of custody document. This analytical report must be reproduced in its entirety.

Jen Pellegrini For Noelle Doyle Mathis, President